

HANSFORD CO. LIBRARY  
120 MAIN  
SPEARMAN, TEXAS 79081

# THE Hansford PLAINSMAN

24 hr. prayer  
service 659-2911

VOLUME 17 NO 12

The Hansford Plainsman, Spearman, Texas 79061

SUNDAY, JANUARY 26, 1986

and the band played on ----

## Big band sound at Gruver Feb. 1st

As the Sesquicentennial Band with Bonita Reimer at the piano; Wesley Jarvis, trumpet; Damon Ladd, trumpet; Bruce Collins clarinet & saxophone; Joel Lee Lackey, saxophone; Edgar Womble band leader and electric guitar; Pete Vera bass guitar; Charles Brillhart electric guitar; John Barnes guitar; Bob Barnes bass guitar; Otho Gammill mandolin; Glenn Harris fiddle; Jr. Sparks guitar; Jimmy Greene fiddle; Carl Kizzier, drums; Rhett Balzer, drums; and Janie Kunselman chairman of the pianos you could feel the excitement and we wished they would never stop as the Gruver Methodist Men's Quartet affectionately known as "Nephews of the Pioneers". Venita Womack at piano; Danny Cochran, Charlie Knight and Buddy Murrell sing "Deep in the heart of Texas."

Folks you all come when: Saturday, February 1, Where: Gruver High School Auditorium Time: 7:00 p.m. Who is Hansford's oldest Pioneer?? Be there and obtain the answer.



Of about 300 Spaniards who survived, only four lived through sickness and encounters with hostile Coastal Indians.

Alvar Nunez Cabeza de Vaca, Andres Dorantes de Carranca, Alonso del Castillo Maldonado and Dorantes' black slave, Estevancio, lived among the Texas Indians for nearly eight years.

The four, who acted as healers and medicine men, eventually made their way through Texas back to Spanish settlements on the East Coast of New Spain -- or what's now Mexico.

Ceveza do Vaca perpetuated rumors of seven cities of Gold on

the frontier. New Spain Viceroy Antonio de Mendoza bought Estevancio from Dorantes and sent him as a guide for Friar Marcos de Niza, who was to search for the seven cities.

Estevancio was killed by Pueblo Indians, but Friar Marcos returned to Mexico more convinced than ever that the legendary riches did exist. To lead an expedition into the north. The Conquering army began the journey in 1540.

Coronado called upon the Pueblo Indians to recognize the Catholic Church. Those who resisted faced war and slavery.

Some historians believe the Pueblos conspired with Plains Indians to lead the expedition east out of Pueblo country in search of a land called Quivira.

The search moved into present-day Kansas, but no great treasures were found.

Deep in the new world, the desire to conquer took root. For over 300 years, Spanish, French and American adventurers traversed the unmapped lands of Texas searching for elusive wealth and power.

ADMISSION FREE.

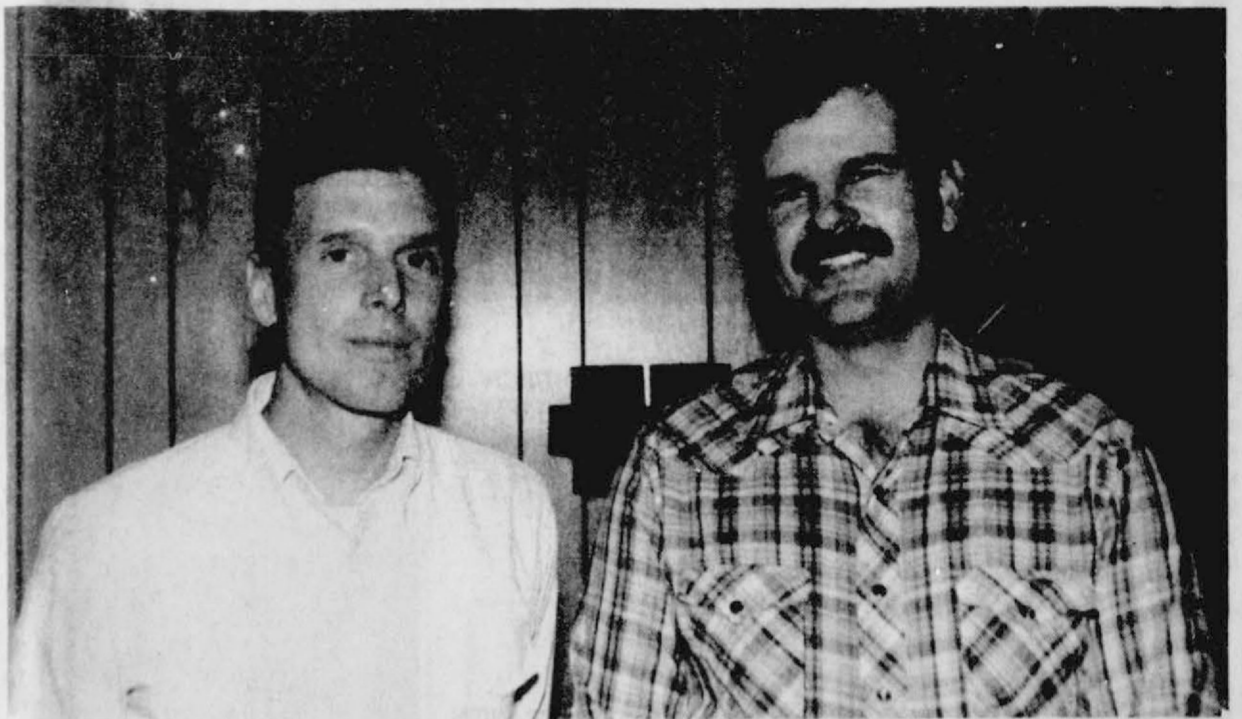

Major Borum

Mansel Bryan

Visiting in the home of Mansel and Charlene Bryan is Major and Mrs. Benton H. Borum. MAJ Borum, or Howard as his friends call him, has recently returned from a three year assignment with the Eighth U.S. Army in the Republic of Korea. While in Korea Howard commanded an assault helicopter company, was the executive officer of an assault support helicopter battalion, and was the S3, or

operations and training officer, for a combat aviation group. With his most recent return to the U.S., MAJ Borum has completed four over seas assignments, two in Korea and two in the Republic of Panama. MAJ Borum has served as both an Infantry officer and as an aviation officer. During his stay He has learned a considerable amount about irrigation farming (mud from head to foot) and

ranching (he rode a horse for the first time in his life last Thursday) He says it is quite a change from flying for the Army and doing the necessary paperwork to keep things functioning smoothly. He is amazed at the friendly attitude everyone here in Spearman has displayed during his visit. The Borums next assignment will be attending the Command and General staff school at Fort Leavenworth, Kansas.

### Markets

Wheat	\$2.79
Milo	\$4.05
Corn	\$2.70

## Ace Hardware

Spearman Auto Supply Announces: Affiliation with Ace Hardware Corporation

Ace Hardware one of the nations most progressive and fastest growing Dealer Owned organizations is now affiliated with Spearman Auto Supply. The tremendous buying power of Ace allows us to buy at lower prices thereby providing greater savings for you, our customer.

We are ready to supply basic as well as complex merchandise having access to 38,000 items through Ace. Specialty merchandise of every nature is now available.

Ace charge card applications are available in store with no annual fees.

"Ace is a natural compliment to our automotive lines and will decrease prices on many lines already in stock, "according to George Rook." We invite everyone to come by and look over our Ace Hardware lines. Kevin, Norlan, Albert, Tammy, Melba, or Bette will be happy to show you around, or just come in, get a cup of coffee, and browse. Will be there 7-6 Mon.-Fri., 7-5 Saturdays Ace is the place & the place is: Spearman Auto Supply.

## SPEARMAN LYNXETTES

1977 CONFERENCE AA-DISTRICT 1

RALPH NEWTON		McMURRY COLLEGE				
Name of Coach		College Attended				
PURPLE-WHITE		PURPLE-WHITE				
Uniform Colors		School Colors				
No.	No.	Name	Class	Ht.	Pos.	Avg.
24	25	Carla Harper	Sr.	5-7	F	17.1
44	45	Debbie Greene	So.	5-8	F-G	12.7
22	23	Christy Collier	So.	5-6	F	17.0
40	41	Denise Ware	Jr.	5-8	F-G	
14	15	Carrie Clark	Jr.	5-4	F-G	
30	31	Connie Vernon	So.	5-5	F	
52	53	Cindy Gressett	Jr.	5-9	G	
20	21	Lori McAdams	Jr.	5-4	G	
50	51	Jo Nell Comegys	So.	5-11	G	
32	33	Tammy Robertson	Jr.	5-3	G	
43	42	Beth Flowers	So.	5-8	G	
54	55	Tracie Keetch	So.	5-9	F	9.6
10	11	Beth Shepard	So.	5-4	G	
12	13	Jan Oaks	So.	5-4	G	

Non-District Games: Won 13, Lost 4  
District Games: Won 7, Lost 1

The 1977 Lynxettes, state champions girls team, will be honored at the half of the girls state tournament this year. They will be honored on March 1. Members of the team are named above. They beat Waco Robinson 61-58 for the 1977 AA state title.

## Lynxettes Win

The Varsity Lynxettes hosted the Sunray Lady Bobcats Tuesday evening, January 21.

The first quarter, the Lynxettes were ahead thirteen to eight. The Lynxettes scored three field goals and four free throws the second quarter to Sunray's three field goals and two free throws. Half-time score was Spearman 23, Sunray 16. The third quarter, the Lynxettes scored four field goals and one of their two free throws, while Sunray scored four field goals and both of their free throws. The Lynxettes led 32 to 26 at the end of

the third quarter. During the fourth quarter, each team scored a total of eighteen points, but the Lynxettes won the game with a final score of Spearman 50, Sunray 44.

Individual scoring for the Lynxettes included (F.G., F.T., F., T.P.): Jill McLain (7-4-4-18); Shannon Jenkins (5-5-3-15); Carrie Guthrie (4-1-3-9); Cayia Eaton (2-1-0-5); Mary Lou Baker (1-0-0-2); Heather Murrell (0-1-2-1); Jennifer Yarbrough (0-0-3-0); Julie Jones (0-0-2-0); Donda Pool (0-0-1-0); and Amy Runyan (0-0-0-0).

## Varsity Lynx Beat Sunray

The Varsity Lynx were hosts for the Sunray Bobcats Tuesday evening.

The Lynx scored eleven field goals and one of their two free throws the first quarter. Sunray scored nine field goals and six of their eight free throws to lead the Lynx 24 to 23 at the end of the first quarter. The second quarter, the Lynx scored sixteen points to Sunray's twenty points to trail the Bobcats 39 to 44 at half-time. The third quarter, the Lynx put seven field goals in and three of their five free throws to trail 54 to 57 at the end of the quarter. The Lynx went

to town the last quarter, scoring seven field goals and only three of their eight free throws, but holding Sunray to only four field goals and only two of their four free throws to win the game with a final score of Spearman 71, Sunray 67.

Individual scoring for the Lynx included (F.G., F.T., F., T.P.): Thad Reid (9-0-5-16); Brett Davis (6-3-2-15); Carl Urban (7-0-1-14); Tim Willis (6-2-3-14); Tim Woolley (3-3-5-9); Kevin Nelson (1-1-0-3); Allen Mires (0-0-2-0); Mark Garnett (0-0-0-0); Monte Beck (0-0-0-0); Trevor Pool (0-0-0-0); Jeff Vanlandingham (0-0-0-0); and Dusty Hill (0-0-0-0).

## City Sales Tax

In Hansford County, Gruver had a whopping 43.64 percent increase in sales tax the last quarter. While Spearman's was down 7.9 percent. Gruver's check totaled \$2,502.17, while Spearman's check was \$13,161.69.

Ochiltree County in Perryton experienced a 20.47 percent increase over the previous year in the sales tax allotment for November which was distributed a week ago Friday.

In all, Texas State Comptroller Bob Bullock sent checks totaling \$53.2 million in local tax payments to the 1,017 cities that levy the 1 percent local sales tax.

Perryton's return was \$42,504.77 compared to last year's \$35,283.19.

Of the area towns, Pampa had the largest return of \$100,309.54, though that figure was down 3 percent from the previous year.

Dumas only slightly edged out Perryton in returns with \$42,520.05, which was up 28.85 percent from before.

Sunray which is also in Moore County with Dumas reported a return of \$2,393.65 which is a loss of 27.04 percent.

Quote state wide payments are up 3 percent over last January's checks, "Bullock said. However, the short holiday shopping period since Thanksgiving and early cut off in processing tax returns may account for some cities showing lower payments," Bullock said.

Houston's check for \$8.4 million was the largest, down three percent from last year's payment of \$8.6 million. Dallas received \$6.4 million, down four percent from the \$6.7 million sent last year.

San Antonio's payment of \$3.3 million was up eight percent from last year's \$3.1 million. Austin received \$2.6 million - the same amount the city received last January.

Fort Worth's check for \$2.3 million was a 28 percent increase over last year's \$1.8 million check. El Paso's payment was \$1.3 million - a seven percent increase over the \$1.2 million received last January.

Bullock also sent checks totaling \$24.3 million to the state's five Metropolitan Transit Authorities.

## Shawn Cook Sings Anthem



Shawn Cook

Thanks to Shawn Cook for singing the National Anthem at the ballgame Tuesday night.

## ACE HARDWARE

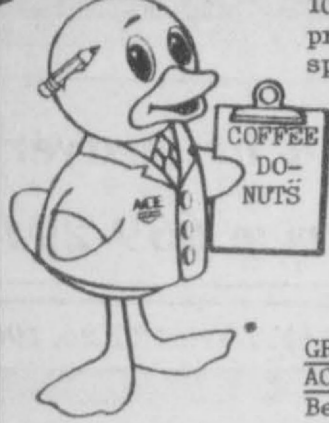

**15th ANNIVERSARY CELEBRATION**

You are invited to join us for our 15th ANNIVERSARY CELEBRATION. We encourage everyone over 18 to register for our hourly drawings and 2 GRAND PRIZES, to be given at 5 o'clock Saturday. 10% savings on UNIROYAL TIRES (In stock). 10% is based on prices before the Jan. 1st price increases of 3-5%. Many other in-store specials Thur.-Sat.

**ANNOUNCING:**  
 15th ANNIVERSARY CELEBRATION & GRAND OPENING: FEB 1st, 8-5  
 SPEARMAN AUTO SUPPLY, INC. & ACE HARDWARE  
 DOOR PRIZES  
 2 GRAND PRIZES  
 GIVE AWAYS

**GRAND OPENING ACE HARDWARE**

Become eligible for one grand prize by returning a completed ACE CREDIT CARD APPLICATION, or show current ACE CARD. 20% sale on all ACE in stock or special ordered except power tools, Thur.-Sat.

# PCB Meeting

There will be joint meeting of different governing officials on Feb. 3rd with Jim Hightower, Secretary of Agriculture at the District Courtroom in Spearman. The meeting is being sponsored by the CAPP Committee. Mr. Hightower will be here at 12:45. We suggest anyone interested in coming to please come early.

There will be representatives of different civic organizations attending. If any Civic Club is interested in having CAPP Committee program about the proposed PCB dump contact Mary Lou Wysong phone 659-2879.

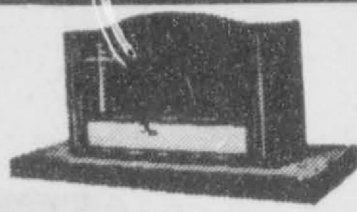

**SALE**

**STOCK REDUCTION**

**UP TO 30% OFF**

**ALL WORK GUARANTEED**

If unable to come to our display call for a home appointment.

32 YEARS IN BUSINESS

**JONES MONUMENT INC.**

810 N. Kansas Box 699  
 Phone 316-624-4711  
 Liberal, Kansas 67901

## SPEARMAN CHURCH DIRECTORY

**APOSTOLIC FAITH CHURCH:**  
 Leland Grimmer, Pastor  
 824 South Dressen  
 Sunday School: 10:00  
 Morning Worship: 11:00  
 Evening Worship: 7:00  
 Wednesday Service: 7:30  
 659-2870

**SPEARMAN UNION CHURCH**  
 (Inter-Denominational):  
 Steve Rogers, Pastor  
 31 South Endicott  
 Sunday School: 9:45  
 Morning Worship: 10:45  
 Evening Service: 6:30  
 Wednesday Service: 7:30  
 659-2644

**CHURCH OF THE BRETHREN:**  
 Milton Robinson, Pastor  
 Waka, Texas  
 Sunday School: 10:00  
 Morning Worship: 11:00  
 No Evening Services  
 435-4598

**SPEARMAN-CRUYER SPANISH BAPTIST MISSION:**  
 Romeo Reyes, Pastor  
 502 E. 7th  
 Sunday School: 9:45  
 Morning Worship: 11:00  
 Church Training: 6:00  
 Evening Worship: 7:00  
 Wednesday Service: 7:00  
 659-3948

**FAITH LUTHERAN CHURCH:**  
 William Schardin, Pastor  
 1101 South Bernice  
 Sunday School: 9:45  
 Morning Worship: 10:45  
 No Evening Worship  
 659-2252

**FIRST CHRISTIAN CHURCH:**  
 [DISCIPLES OF CHRIST]:  
 Martin Foster, Pastor  
 29 South Bernice  
 Sunday School: 9:30  
 Morning Worship: 10:50  
 Evening Worship: 6:30  
 659-2036

**CHURCH OF CHRIST:**  
 John Scott & David Fultz,  
 Co-ministers  
 121 South Haney  
 Sunday School: 9:45  
 Morning Worship: 10:35  
 Evening Worship: 6:00  
 Wednesday Service: 7:30  
 659-3244

**FIRST ASSEMBLY OF GOD:**  
 David Nuckles, Pastor  
 401 North Bernice  
 Sunday School: 9:45  
 Morning Worship: 11:00  
 Evening Worship: 7:00  
 Wednesday Service: 7:00  
 659-2295

**FIRST UNITED PRESBYTERIAN CHURCH:**  
 Lelan McCullough, Pastor  
 1021 Cotter  
 Sunday School: 9:45  
 Morning Worship: 11:00  
 No Evening Services  
 659-2033

**FIRST BAPTIST CHURCH**  
 [SOUTHERN BAPTIST]:  
 Russ Gibbs, Pastor  
 Jerry Don Davis,  
 Minister of Youth  
 123 South Bernice  
 Sunday School: 9:45  
 Morning Worship: 11:00  
 Church Training: 6:00  
 Evening Worship: 7:00  
 Wednesday Service: 7:00  
 659-5557  
 Intercessory Prayer Line 659-2911

**FELLOWSHIP BAPTIST CHURCH**  
 Jim Jones, Pastor  
 1102 South Archer  
 Sunday School: 10:00  
 Morning Worship: 11:00  
 Evening Worship: 7:00  
 Wednesday Service: 7:30  
 659-2782

**SACRED HEART CATHOLIC CHURCH:**  
 Father Brendan Sherry, Priest  
 Saturday Evening Mass: 7:00  
 Friday Mass: 8:30 AM  
 Sunday Mass: 8:30 AM  
 Thursday Mass: 6:30 PM  
 659-2166

**FIRST UNITED METHODIST CHURCH:**  
 Lane Boyd, Pastor  
 407 South Haney  
 Sunday School: 9:45  
 Morning Worship: 11:00  
 Evening Worship: 7:00  
 659-5503

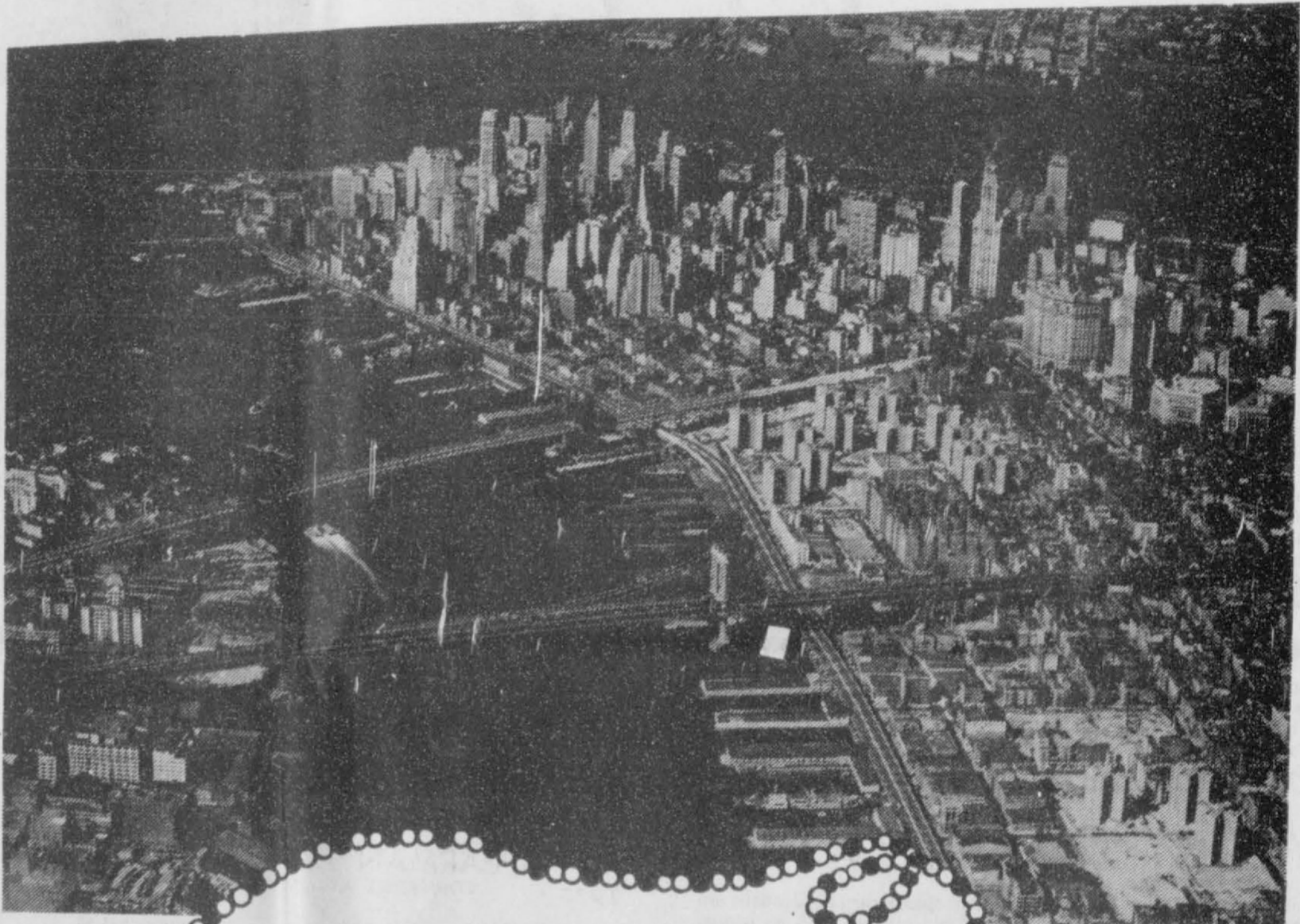

Let The Buyer Beware

Manhattan Island is a case in point. Bought from the Indians for beads, the problem is now ours.

Its poverty and wealth, its shame and glory, its tragedy and gaiety—all are the buyer's responsibility. So we possess this great city—with no one to take its problems off our hands.

If we had it to do over, wouldn't we build our cities with more respect for spiritual values . . . more concern for each other . . . more attention to the blueprints of the Architect of life?

That's what usually happens to man. He tries his own way first.

On Manhattan Island, as in every village and city, churches have their doors open to searching souls. Now that we've tried our own way and lived with the results . . . isn't it time to try His?

Sunday  
Titus  
2:11-14

Monday  
Psalms  
119:1-16

Tuesday  
Psalms  
148:1-13

Wednesday  
Proverbs  
3:21-29

Thursday  
Proverbs  
4:1-23

Friday  
Proverbs  
7:1-27

Saturday  
I Timothy  
4:1-12

<p><b>Church page</b></p> <p>compliments of:</p>	<p><b>THE SPEARMAN REPORTER</b></p>	<p><b>1st NATIONAL BANK</b></p> <p>201 S. Main Perryton 435-3676</p>
<p><b>BOXWELL BROTHERS</b></p> <p>519 Evans Spearman 659-2212</p>	<p><b>THE HANSFORD PLAINSMAN</b></p>	<p><b>BAKER &amp; TAYLOR</b></p> <p>Gruver Hwy. Spearman 659-2503</p>

# BUY, SELL, TRADE OR RENT THROUGH THE CLASSIFIED ADS

**Call  
659-3434**

**SERVICES**

New to area? Give us a try Call your local USED COW DEALER As soon as Possible 659-3544 659-3545 1-800-692-6043 17a-rtm

**NOTICE**  
Wallace Monument Co. Monuments, Curbing, Grave Covers Local Representative LEONARD JAMESON Spearman, Texas 35a-rtm

**OSGOOD MONUMENT CO.**  
Amarillo, Texas Dealers of Rock of Ages Granite as well as all colored granites, marble and bronze memorials.  
represented by **BOXWELL BROS. FUNERAL HOME**  
519 S. EVANS  
659-3802

**MONUMENTS**  
Save Agents and Undertakers Profits  
If it is inconvenient for you to visit our large display please phone collect (405) 327-0626 or write and we will call on you.  
ALVA MONUMENT WORKS, INC.  
Alva, OK 73717

**PUBLIC NOTICE**

**NOTICE TO BIDDERS**  
Sealed proposals for a Gas Leak and Detection Survey of mains, services and critical areas of the municipal gas system will be received by the City of Spearman, Texas, at the office of the City manager up until 2:00 p.m. February 19, 1986, and then publicly opened and read.

The City reserves the right to reject any or all bids, to waive informalities and to accept the bid deemed to be the most advantageous to the City. All bids received after the above closing hour will be returned unopened.

Specifications and bidding documents may be secured from the office of the City Manager, P.O. Box 37, Spearman, Texas 79081. 11a-2tc/sonly

**STEAM RINSE & VAC**  
Rinse and Vac Shampooer for rent at Gordons Drug. \$10.95 up to 24 hours.

Hay Swathing & Baling done. Call 733-2517 or Dennis at 733-5214. 27a-rtm nc

**APPLIANCE REPAIR:** Call Jim Nobles, 659-3528.

Guymon Elks Supper Club is open to the public. Our hours are Wednesday - Thursday 6 - 10 p.m. Friday - Saturday 6 - 10:30 p.m. We have a Prime Rib Special every Friday. 46a-rtm

**SERVICES**

**Russell McClure**  
Building and Remodeling  
118 Main  
806-733-5102  
Gruver, Texas 79040

**WEIGHT WATCHERS** meets each Monday at 8:00 p.m. at the Home Demonstration Building, Spearman, Texas.

For information and supplies for Tri Chem Liquid Embroidery, Contact Joy Henderson at 733-2517 in Gruver. 4-rtm-nc

**CLEANING SERVICE-** Home or Office. We do Windows. 659-5196 or 659-5103 10a-4tp

Bookkeeping and Income Taxes. Experienced qualified fast reasonable service. Sue Scroggs 659-5196, or call 659-5103 10a-4tp

**HELP WANTED**

**HELP WANTED: EASY ASSEMBLY WORK!** \$600.00 per 100. Guaranteed Payment. No Experience/No sales. Details send self-addressed stamped envelope: ELAN VITAL - 5901 3418 Enterprise Rd, Ft. Pierce, FL 33482 3-24tp

**HELP WANTED:** Excellent income for part time assembly work for info. call 312-741-8400 Ext. 547. 8-26-9-23pd.

**FOR RENT**

**FOR RENT:** 2 bedroom nicely furnished apartment. Call 659-3471 9a-rtm

**FOR RENT:** 2 bedroom house, unfurnished. Fenced backyard. Call 9-2126. 12a-3tp

**FOR RENT:** a nice 3 bedroom house. Good location. Call 9-5297. 4a-rtm

Silt trap and pit cleaning - Loader work. Call 806-733-5015 11a-8t

**WANT TO BUY** good long, topper. 659-2325. 32-rtm-nc

**REAL ESTATE**

**FOR SALE IN GRUVER** -Brick home, 3 bdrm., 2 bath, double car garage, large fenced back yard, 1 blk. from school. Call 733-2964. 4a-rtm

**FOR SALE** 2 bdrm. brick house furnished, storm cellar. Call after 659-5291, after 6 o'clock. 6-rtm

**FOR SALE:** 4 bedroom house 6 1/2 acres, 503 10th Gruver 733-5120 after 5:30 weekdays. 11a-12tc

**FOR SALE:** remodeled country home, white stone, great location 1 1/2 miles west of Gruver on Stratford Hwy. 10 acre lots of trees corrals, living area, office, formal dining room, kitchen with ceiling fan, dish washer, disposal, electric stove & breakfast area. 3 bedrooms 1 large full bath, drapes stay, walk-in closet, utility & basement, central air & heat. Double car garage with storage opt. Call 733-2615. 12a-4tc

**MISCELLANEOUS**

**FOR SALE**

**FOR SALE-** AKC Miniature Schnauzer puppy. Shots started Call 659-2810. 12a-1tp

**FOR SALE:** 1972 Peterbilt and 1977 Double decker cattle trailer. Sell together or separate. 659-3368 10-rtm

Firewood for Sale price starts at \$50 a rick call 659-2060 or 9-5289. 8a-8tc

**FOR SALE:** Good Cabover Camper Call 806-659-2325. 1-rtm-nc

**FOR SALE:** Whirlpool Washer \$150.00, G.E. Dryer \$150.00, 12 yds. of kitchen carpet with pad \$40.00 Call after 5:00 659-2356 11-3tc

**AUTOMOBILES**

**FOR SALE**

**EXPECTING-MUST SELL** 1985 GMC "Jimmy" 4 x 4 fully-loaded 7,700 original miles call after 6 p.m. 655-1857. 12-4tc

Is it True You Can Buy Jeeps for \$44 through U.S. government? Get the facts today! Call 1-312-742-1142 Ext. 8631. 12-23-6p

**FOR SALE-** 74 cadillac Sedan Deville real clean 53 plymouth, 14 N. Hazelwood call 659-2113. 10a-6tc

83 SUBURBAN low mileage call Schneider Welding 659-3811. Excellent condition. 12-rtm

**FOR SALE:** 1985 GMC S-15 pickup \$9900.00. Call after 5:00 p.m. 806-435-3908 12-2tp

**FOR SALE-** 1984 Renault alliance, 2 door, 4 speed, air, stereo cassette, 33,000 miles, transferrable 5 year warranty \$5,200.00. Call 659-3466. 12-2tc

**FOR SALE:** 1985 Nissan - king cab, loaded. 1985 chevrolet, silverado, club cab, loaded. Call 659-2316 after 4. 11a-4tp

**FOR SALE:** 1977 Cutless 2-door and air condition in good condition. Call 435-4752. 12-rtm-nc

**FOR SALE OR RENT**

**HOUSE FOR SALE OR RENT-** 2 bedroom, 1 bath, collar and storage shed. 103 Coble or call at home 659-2327 work 659-2506 or 405-338-1950 or 338-3316 at work. 47-rtm

**FOR SALE OR RENT-** trailer space phone 9-2008 and would like to by a chest of drawers. 12a-2tc

**LEGAL NOTICE**

**NOTICE TO ALL PERSONS HAVING CLAIMS AGAINST THE ESTATE OF LEE J. EDGE, DECEASED**

Notice is hereby given that original Letters Testamentary for the Estate of LEE J. EDGE were issued on January 16, 1986, in Cause No. 1806, pending the County Court of Hansford County, Texas, to LEATA E. EDGE.

The residence of the Independent Executrix is Hansford County, Texas. The post office address is: Route 1, Box 73 Hardesty, Oklahoma 73944

All persons having claims against this Estate which is currently being administered are required to present them within the time and in the manner prescribed by law.

DATED the 23rd day of January, 1986.

Robert D. Lamon, Attorney for the Estate of Lee J. Edge, Deceased 12a-1tc

**Roofing**

Lakeside Wholesales Hot, Shakes, Tile, Composition.

Turn key or material

Call collect

857-2411 or 857-2352

**THE Hansford Plainsman**

PUBLICATION (USPS 2346-6000) SPEARMAN, TEXAS 79081

213 Main Box 458 659-3434

Published Weekly at 213 Main Street

Spearman, Texas 79081

Owner-Publisher.....William M. Miller  
Editor.....Faye Lynch  
Second Class postage paid at Spearman, Texas 79081

Any erroneous reflection upon the character of any person or firm appearing in these columns will be gladly and promptly corrected upon being brought to the attention of the management.

POSTMASTER: Send address changes to Hansford Plainsman, Box 458, Spearman, Tx. 79081.

SUBSCRIPTION RATE: Hansford, adjoining counties, combination with the Spearman Reporter, \$25.00. Other points, \$30.00.

**MEMBER**

**texas press association**

**ACTION Painting Service**

Oil field steamer & Professional painting

FOR FREE ESTIMATES & REFERENCES

OIL FIELD  
COMMERCIAL  
INDUSTRIAL  
FARM

CALL 435-6789

117 N. Fir PERRYTON



Fully Insured

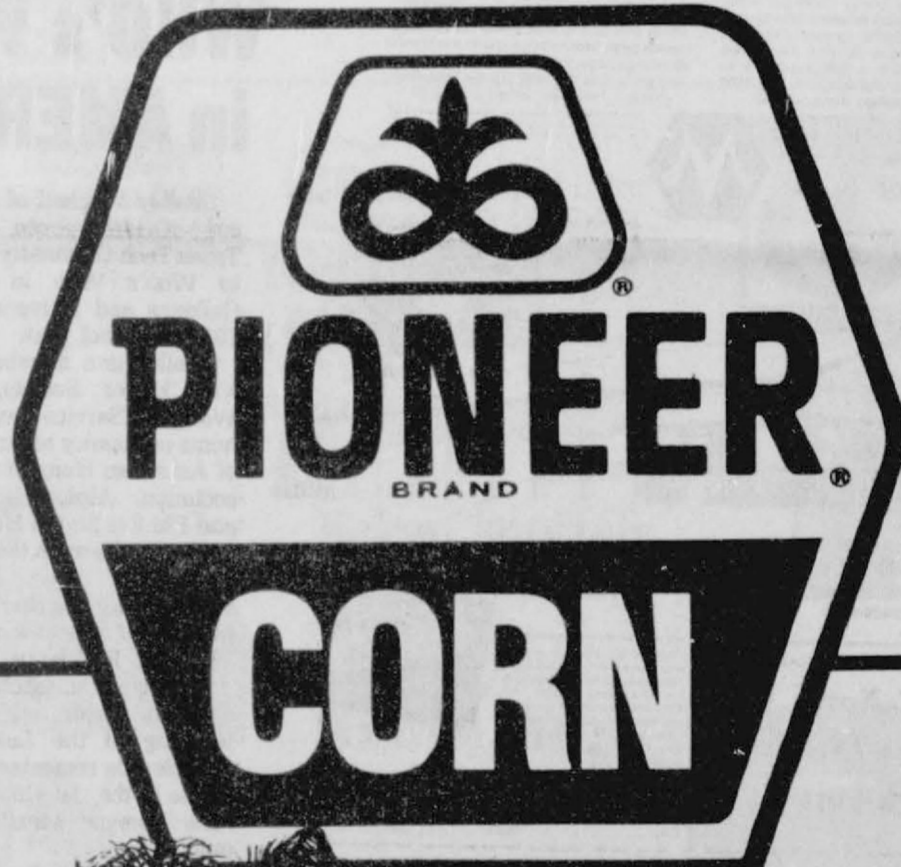

**High performance hybrids to make the most of your irrigation program!**

Water isn't cheap. So naturally, you need corn hybrids with the genetic potential to come along with you and yield the highest level your management can reach. That's why 3377 and 3186 make the perfect combination on the Plains. Plant full-season 3186 on your best land where it can express its full potential. Then round out your irrigated corn program with earlier maturing 3377. As companions, they give you a powerful combination of high yield and performance characteristics you need.

**3377** Superior yielder. Outstanding heat and drought tolerance. Excellent for delayed plantings. Tall wide-leaved hybrid with good ground shading. Large, girthy ears.

**3186** What a yielder! Excellent heat and drought tolerance. Tall, semi-upright leaved hybrid. Superior standability. Excellent late season plant health plus MDMV and heat smut resistance.

See your Pioneer dealer right away.



Andy Willey 659-3299



Registered trademark of Pioneer Hi-Bred International, Inc. Pioneer brand products are subject to the terms and conditions of sale set forth on the labeling and sale documents. Pioneer is a brand name, not a variety name.

**LEATHER TRIM**  
COATS - SWEATERS  
PROFESSIONALLY CLEANED & RE - FINISHED AT  
**Perryton Cleaners & Laundry**  
702 Main - 419 Main  
**SPEARMAN**  
MON. - WED. - FRI.  
CALL  
**435-4211**  
\* SUDE LEATHERS  
\* SMOOTH LEATHERS  
\* VESTS

## Among The Neighbors

Mr. and Mrs. Eldon Beck from Madison, Kansas visited several relatives here last week. Included were the Owen Pendergrafts, the Richard Gains, The Allen Barnons of Spearman and the Craig Purcells of Stinnett.

Mr. Eddie Babbs returned home Wednesday after a stay in High Plains Baptist Hospital. Sons Mike and Larry Babbs of Gruver were with Mrs. Babbs during his stay in Amarillo.

Mr. Frank Regier of Reedley, California is visiting in the home of his sister, Mrs. Irvin Delk. The Delks met him at Garden City, Kansas on Thursday night when he arrived by Amtrack.

Information received by friends of Mr. and Mrs. Tindle Ramon is that their daughter, 8 months old Nicole, is recovering and they expect to return home in a few days. The baby had required surgery twice within a week for a rare condition and is now in Lubbock General Hospital.

Gertrude Archer came home Thursday from a five weeks absence. She spent most of the time in Lubbock with her daughters.

Christmas was most enjoyable for her as all her grandchildren and great grandchildren could be with her. Her daughter Sue and Neal Venters are preparing to move to Phoenix, Arizona in the near future.

Gertrude spent several days in Amarillo with her sister and husband, the Huffines, prior to her return.

J.R. Keim a former resident of Spearman and now of Logan, New Mexico is greeting friends here Wednesday. He was here to attend the Crum funeral.

Mr. and Mrs. T.C. Kitchens, Jr. spent Sunday in Pampa helping his mother, Mrs. Nellie Kitchens, celebrate her 84th birthday. Other family members were also present.

A rare cultural treat was enjoyed Tuesday night by a number of Spearman folk. Those attending the Community Concert in Pampa were: Faye Palmer, Wilma Clark, Dorothy Roden, Eddie Largent, Ailene Lawler and Mr. and Mrs. Joe Traylor.

Mr. and Mrs. Irvin Delk and Mr. and Mrs. W.R. Greever enjoyed lunch at Perryton on Thursday.

They were observing the birthday of W.R. which one is not discussed.

Mr. and Mrs. Owen Pendergraft had over-night guests Tuesday night who were enroute to Denver, Colorado. Mrs. Donnie Moore and daughter, Lenzy, of Chickasha, Oklahoma and met her mother, Aleene Self of Oklahoma City were joined at the Pendergrafts by the Richard Gains and Allen Barnons. Denver will be the new home of Dr. and Mrs. Moore.

**City of Spearman**  
POLICE DEPARTMENT  
P.O. Box 37 Phone 659-3707  
Spearman, Texas 79081  
January 24, 1986

On January 16, 1986 the Spearman Police Department investigated one (1) Hit and Run accident with no reported injuries.

On January 19, 1986 the Spearman Police Department investigated one (1) Burglary from a Motor Vehicle and one (1) Assault by threat.

On January 20, 1986 The Spearman Police Department investigated two (2) Burglaries of a Habitation.

On January 21, 1986 the Spearman Police Department investigated two (2) Burglaries of a Habitation and one (1) Malicious Mischief.

On January 23, 1986 The Spearman Police Department investigated one (1) Burglary and arrested one (1) subject.

The Spearman Police Department received 85 calls for assistance.

Sgt. Joe Raper

Spearman Police Department

JR/jk

## WHO'S WHO in AMERICA

Shelley Mitchell of Spearman is one of thirty-seven students at Texas Tech University to be named to Who's Who in American Colleges and Universities for the 1985-86 school year.

Shelley is a member of Golden Key Honor Society, officer in Women's Service Organization, a home economics recruiter, member of American Home Economics Association, Alpha Lambda Delta, and Phi Eta Sigma Honor Society.

She has been on the Dean's and President's Honor Roll and is currently serving her second year as resident assistant of Knapp Hall Women's Residence at Texas Tech. Shelley is a teacher of young children major and is student teaching in the Lubbock Public Schools this semester.

She is the daughter of Mr. and Mrs. Dwayne Mitchell of Spearman.

## TOPS

Tops met Thursday, Jan. 23, at 7:30 p.m. Tops (Take off pounds Sensibly) Chapter was organized. The election of officers was held. Six people were in attendance. Substantial weight losses were recorded. Anyone interested in losing weight is invited to attend next weeks meeting, Thursday, Jan 30 at 7:30 p.m. Join us upstairs at the Y.M.C.A. for fun and fellowship.

## PTA

The Spearman PTA will meet Monday evening, Jan. 27, at 7:30 p.m. in the Junior High Auditorium. The program will be a demonstration on "Jumping for

Better Fitness" presented by the Panhandle Hoppers. The group is from Hooker, Okla. and is made up of 19 energetic youngsters. Their ages range from 8 to 13 yrs. old. The team has been organized for 4

yrs. and give demonstrations in individual rope routines, group routines, double dutch and cross rope routines. The "Hoppers" use various types of music ranging from modern jazz, classics, gospel and rock. "Jumping for Fitness" is good for coordination, a good heart, improved health and stamina. Linda Ward and Cynthia Purcell direct the group.

Junior High principal, Ken Friemel will speak on the new Discipline Management Plan. We encourage everyone to come.

# BILL'S

## Pest & Termite Control

HOMEOWNED — PERRYTON, TEXAS

Serving the Panhandle for 15 Years

Texas License #5445 PTLO & W

Member Golden Spread Pest Control Association

BILL HARTSFIELD, OWNER

F.H.A. & V.A. Inspection

FREE

Termite Inspections

Estimates Given on the Phone

For Home & Commercial

Monthly & Quarterly Pest Control on ...

Termites, Roaches, Ants, Spiders, Crickets, Ticks & Fleas

RODENT CONTROL ... Mice, Rat & Prairie Dogs

SOIL PRE-TREATMENT For New Structures

Our Local Service Provides Fast, Professional Service.

Call 1-800-692-4704

WEED CONTROL --- RESIDENTIAL AND COMMERCIAL

Retail, Do-It-Yourself Chemical Store

ALL WORK GUARANTEED  
"NO CONTRACT REQUIRED"

17 S.E. 3rd

Perryton, TX

435-9993

## ENERGY EVALUATION DAYS & OPEN HOUSE!!

February 6-7-8, 1986 9 a.m. - 6 p.m. February 10 is the bad weather day!!

Large Savings on all Morton Buildings  
Free Door Prizes Free \$500 savings bond with every building purchased

Are your present utility bills too high? Are you interested in saving money on energy costs? If so, you won't want to miss our 1986 Energy Evaluation Days, during which time we'll be offering you big savings on the Morton Buildings Energy Performer. Morton Buildings' Energy Performer represents one of the best values in energy conservation today. Gather up your utility bills, floor plans, and stop by your local sales office on February 6 - 8, 1986. In addition to the energy-saving discounts, a free \$500 United States Savings Bond will be given with every building purchased during Energy Evaluation Days. This is our way of demonstrating what you'll save on your first year's utility bills. We'll welcome you with a hot cup of coffee and a doughnut, then settle down to discuss your building project. You can calculate your savings! Ask for a written estimate of your floor plan and energy evaluation of your present utility bills and receive a free Texas Instruments calculator embossed with the Morton Buildings' logo. Fill out the coupon below and bring it to the 1986 Energy Evaluation Days. You can't afford to miss it!

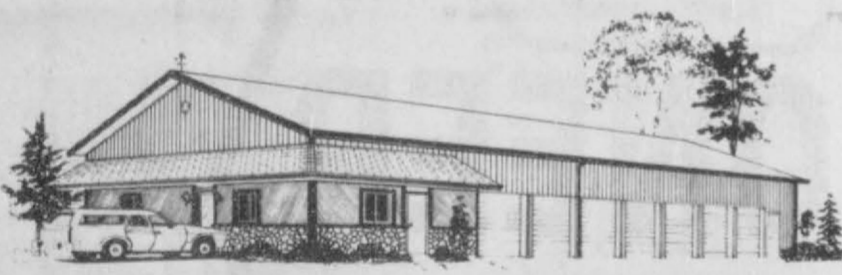

Call toll free  
1-800-447-7436  
Illinois call  
1-800-426-6686

Free Calculator



MORTON BUILDINGS OFFICE LOCATIONS

Hwy. 287, North  
Dumas, Tx.  
806-935-6881

Free pocket calculator when you present this coupon and request a written quote and a tour of a nearby building. Only one coupon per family. No mail in coupons accepted. Offer good only during Energy Evaluation Days. Offer void after supply is exhausted.

Name \_\_\_\_\_  
Address \_\_\_\_\_  
City \_\_\_\_\_ State \_\_\_\_\_ Zip \_\_\_\_\_

# Seedtec

One Week Only!

## 10% EARLY PAY DISCOUNT

That's right, place your order for any SeedTec high-yield corn or sorghum seed and pay for it during our 10% Early Pay Discount Week, Jan. 27 through Feb. 1, and we'll give you a 10% discount on your total SeedTec purchase!

Try our new top-placing 338 and 317 sunflower, 686 grain sorghum and 915 corn, now available for planting, and take advantage of our offer!

There's also a special gift for you during our discount week, so contact your participating SeedTec dealer and harvest the benefits all year long!

New products, better service, and 10% Early Pay Discount Week — at SeedTec, we mean it when we say, "Together we do it right!"

Seedtec

(Formerly WAC Seed Co.)

Brice McRee, Mike Bernam, Randy Combs, Agcc of Spearman,  
Spearman, TX, (806) 659-3751

## Lady Fair & Kid's Stuff

719 W. 7th  
Spearman, Texas

All Fall  
and  
Winter  
merchandise  
1/2 Price

1/2 off

throughout both stores

Annual Half Price Sale

for Lady Fair & Kid's Stuff

719 W. 7th  
Spearman, Texas

# Host families sought for International high school students

1. Host Families are being sought for 25 high school students from Sweden, Norway, Denmark, Finland, Holland, Belgium, Austria, Switzerland, Germany, France, Italy, Brazil, Ecuador, Australia and Japan for the School year 1986-87, in a program sponsored by the American Intercultural Student Exchange (AISE).

The students, age 15 through 17, will arrive in the United States in August 1986, attend a local high school, and return to their home country in June 1987. The students, all fluent in English, have been screened by their school representatives in their home countries and have spending money and medical insurances.

Host Families may deduct \$50 per month for Income Tax purposes.

2. AISE is also seeking American high school students age 15 through 17, who would like to spend a high school year in Sweden, Norway, Denmark, Finland, Germany, Switzerland, France, Spain and Australia or participate in a five week summer Host Family stay throughout Western Europe.

Families interested in this program should contact the person named above or telephone toll free: 1-800-SIBLING.

## Womack is graduate

Roy Dale Womack, former resident of Gruver, Tx., graduated from Stephen F. Austin State University in Nacogdoches, Tx., with a Masters of Science in Forestry on December 21, 1985.

As a graduate project, Womack developed TIMYEA, a microcomputer based yield predictor and financial analysis program for non-industrial private forest landowners in the West Gulf Region.

In college, he was a member of the Sylvans Club; member of the Society of American Foresters; Senior Class Representative of Stephen F. Austin State University Student Chapter of the Society of American Foresters; and a member of Xi Sigma Pi.

Womack was a 1979 graduate of Gruver High School and is the son of Venita Womack of Gruver and Bill Womack of Panhandle, Tx. He will be employed by Boise Cascade Paper Group in Leesville, La.

You are cordially invited to a come and go baby shower honoring Jessica Lyn Hayes the new daughter of Carol Ross Hayes & Mickey Hayes at the B & B Building at 2:00 p.m. Saturday, February 1, 1986

Hostesses  
Laurie Ross  
Nikki Swann  
Georgia McLeod  
Bertha Watts  
Carolyn Close  
Beverly Wagner  
Kelli Oakley

12a-2tc



Ann Sanders, daughter of Mrs. Elmo McClellan Sr., of Gruver, stands beside a display of her mothers clothing in the Station-masters museum in Spearman. Mrs. McClellan was a well known Gruver resident.

**NEED HELP?**

659-3434

Get needed cash — fast! With a buy or sell ad in **The Spearman Reporter**

Jack Brooks, Rep. (D-Texas): "I was stunned by the president's denial that his directive would implement a massive, random polygraph screening program."

Toos Faber, spokeswoman for the Dutch Justice Ministry, about possible attacks on U.S. targets in the Netherlands: "They had been talk for a few days that American targets could be endangered."

Richard Armitage, Assistant Secretary of Defense, on MIAs issue:

"I find it absolutely unbelievable that those (once prisoners of war) should be accused of not having the highest possible regard of their comrades."

John Block, Agriculture Secretary, announcing resignation:

"I believe I made a difference as secretary and that U.S. agriculture is starting to turn the corner from stress that bankrupted thousands of farmers..."

You are Cordially Invited to a 90th Birthday Celebration Honoring Mrs. Ora Sanders Sunday, January 26th from 2:00 - 4:00 at 712 Wilbanks

no gifts please  
11-4tc

## You're Invited to SPEARMAN EQUITY'S EXPO

TOGETHER WE CAN...

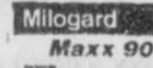

AAtrex Nine-O



Fertilizer/Ag Chemicals

At your service.



Ralgro implants

Service from the ground up.

Bearings and Seals



Anhydrous Ammonia



Feed



2,4-D Herbicides



asgrow

Feed

**SEARS NATIONAL HOME APPLIANCE SALE**

SAVE \$130  
**359<sup>99</sup>** DR23721

SAVE \$60  
**279<sup>99</sup>** JA65731

**Kenmore® extra-capacity pair**

Washer has 2-speeds, 5-cycles. 3 water levels help save energy. Electric dryer features 2 drying temperatures. Wrinkle Guard™.

SAVE \$110  
**239<sup>99</sup>** JA87762

SAVE \$140  
**299<sup>99</sup>** DR7032

SAVE \$150  
**199<sup>99</sup>** DR24390

VALUE  
**229<sup>99</sup>** JA4121

SAVE \$90  
**299<sup>99</sup>** JA53284

SAVE \$100  
**99<sup>99</sup>** JA35941

Each of these advertised items is readily available for sale as advertised. Kenmore dryers require connectors not included in prices shown. Many Kenmore models come in colors at additional cost. Simulated TV reception on sets shown. Prices are catalog prices now available in our "DR", "HV", "WN", and "JA" sale catalogs. Shipping, installation extra. Ask about Sears credit plans.

517 S Hwy 207 Spearman 9 a.m. - 5:30 p.m. Mon - Sat

Satisfaction guaranteed or your money back ©Sears, Roebuck and Co., 1986

There's more for your life at **SEARS**

PUT THE PROFITS BACK INTO FARMING

**COUNTY BARN**  
January 30th

10 a.m. to 3 p.m.  
Lunch will be provided

# Increase in whooping crane population cheers biologists

By MICHAEL L. GRACZYK  
Associated Press Writer

ARANSAS NATIONAL WILDLIFE REFUGE, Texas (AP) — U.S. Fish and Wildlife Service officials are ecstatic over the growth and survival this year of the world's largest wild flock of whooping cranes, probably the most famous of all endangered species.

Ninety-four birds made the annual 2,500-mile trip this fall from the remote Northwest Territories of Canada to their winter nesting grounds on the Texas Gulf Coast, up 10 from the number that left Texas for Canada in the spring.

"They've had about the best year ever," says Melvin Maxwell, outdoor recreation planner at the Aransas refuge, about 180 miles southwest of Houston. "All 16 chicks banded in Canada made the journey down here this year. That's really good."

"Sixteen chicks is some kind of record. If we could do that every year, we'd be doing good."

The 94 birds may not seem like a large number. But it's more than six times the low of 15 whooping cranes counted in 1941, when biologists feared the bird was on the verge of becoming extinct. After rebounding slightly in the early 1950s, the number of captive and wild birds dipped to just 23 in 1954 due to hunting, collecting of their eggs and destruction of nesting grounds for farming and other development. Six chicks hatched in 1983. Only two were hatched in 1982.

The cranes probably never have been abundant, although they have managed to survive for thousands of years, says Aransas refuge biologist Tom Stehn.

"There are fossil remains that have been found," Stehn

says.

The whooping crane is the tallest bird in North America, standing as much as 6 feet tall. Its black-tipped wings over a white plumage can span 7 feet. Although the crane is majestic in flight, much of its time is spent on the ground, walking on feet the size of a human hand in search of a diet of crabs, clams, mudahrimp, frogs and crayfish. Its name comes from a distinct whooping sound.

Once a week, Stehn boards a small single-engine plane for a three-hour tour of the 55,000-acre refuge to count the cranes.

Peering through binoculars, Stehn makes his count by looking for color-coded plastic bands affixed to the cranes' legs by Canadian wildlife officials. In some previous studies, a couple of the birds — which fly in pairs or families and stake out exclusive nesting territories once they reach their destinations — have been equipped with tiny radio transmitters to monitor movements.

"Nobody knows why they always come back," he says.

The same birds stake out the same territory year after year, he says. If a particular area with a history as a crane nest is vacant, Stehn says he can only assume that something bad has happened to the bird.

The Canada-Texas crane flock is one of two remaining wild in North America. A smaller flock of about 40 birds, which migrates between Idaho in the summer and New Mexico in the winter, is part of a decade-old experiment in which biologists transfer whooping crane eggs to the nests of more numerous sandhill cranes for hatching.

The cranes are the chief source of interest for some 60,000 to 70,000 people who visit

the Aransas refuge each year, most of them arriving between October and April in hopes of getting a glimpse of the whoopers, according to Frank Johnson, manager of the refuge. The refuge boasts of 340 species of birds, making it the nation's most abundant.

An observation deck equipped with powerful telescopes is available for visitors to scan for cranes and other wildlife that call home the vast marshland bordering San Antonio Bay off the Gulf of Mexico.

"I can't tell the difference between an egret and a crane," said Richard Lockhart of Buckingham, W.Va., who was looking through the telescopes recently with his wife, Neva. "But it was worth the trip. This is pretty, real pretty."

Dear Editor:

I thought you might like to read this. I have seen these cranes three or four times when I happened to be staying at, or near Aransas Pass and had my boat with me. The first time I was there I think there were 17 adults. Col. Billy Jarvis. Editors note: Billy Jarvis lives Southwest of Spearman, and was a former Lynx coach.

A. In 1984, every department of education in the U.S. assisted the IRS in expanding the Understanding Taxes program by supporting a project to develop six 15-minute video programs called "Tax Whys: Understanding Taxes". All states have master copies of the series and many plan to make the video programs available to their high school system beginning in the 1985/1986 school year.

## Ground hog supper

First United Methodist Church in Spearman.

Friday, January 31, 1986

Time: 11:30 a.m. to 1:30 p.m.  
Tickets \$5.00 and \$3.00  
Under 6 Free

Porkchops - Sausage  
Green Beans - S. potatoes  
Applesauce - Gravy  
Slaw - Biscuits  
Pie  
Ice Tea and Coffee

You are cordially invited to a  
Wedding Shower for  
Mrs. Gregg Caldwell  
[nee] Tracy Taylor  
Saturday, February 1, 1986  
10:00 - 11:30  
700 Collier Drive  
Spearman  
Hostesses:  
Beverly Vinson Pat Trout  
Cora Queener Joanne Eaton  
Barbara Scroggs Judy Davis  
Nellie Buchanan Audene Beck  
Barbara Kenney Sandra Brewer  
Carol Pack  
Gift selections at Sacks & Chalors  
12-2tp

## These People Can Get You A Tax Break



Pictured above are Debbie Smith, Bruce Julian, and Thalia Garner, ready to help you with your IRA.

### What will you do for a tax break this year?

Tax time is here, and you have just a few weeks to file the federal income tax return for 1985. There aren't many legal tax breaks left, but you can still get a \$2000 tax deduction for 1985. It's an Individual Retirement Account. An IRA. You can start an IRA and deposit to it right up to the time your income tax return is filed. It's for people with earned income. Married couples with a non-working spouse can deduct up to \$2250. When both work, deduct up to \$4000.

### How do you start an IRA?

When taxes are involved, you need the best advice available. Bruce Julian, Thalia Garner and Debbie Smith are ready to explain how an IRA gets started and how to make deposits to your IRA. They've helped hundreds of people like yourself get a tax break every year. You can earn high interest rates, compounded daily. There's no maintenance fee or service charge. Every dollar is insured safe by FDIC to \$100,000.

### Come to First National Bank for your tax break

Come to the second floor of First National to visit with Thalia, Debbie or Bruce about your Individual Retirement Account. Or call us at 435-3676 to find out how to help your tax situation.



First National Bank  
Perryton, Texas  
806-435-3676  
Member FDIC

### Prospective Volunteers!

Training session Sat. Feb. 1, 1986

Call the Panhandle Crisis Center

for more information 806-435-5008.

## Are your CDs paying 4.8% after tax?? Do you want more??

If you are renewing your Certificate of Deposit today at 8% and you are in the 40% tax bracket, your real yield is 4.8% after taxes.

## STRIPES

That is why STRIPES, Integrated Insured Tax-Free Fund, was created—to give you more. STRIPES invests in mortgage securities which are guaranteed by U.S. Government agencies or insured by private insurers. And, all STRIPES monthly income is federally tax-free.\*

For illustrative purposes, if a tax-free investment can earn 8.5% net, you keep it all. That would be equal to 14.1% taxable income in a 40% tax bracket.

If an investment program designed to provide tax-free income is attractive to you, call me or send the coupon below for more information on STRIPES.

MARGIA SHIELDKNIGHT/DEBBIE STOPPER  
Pittman Shieldknight Building  
Box 516 Spearman, Texas 79081  
Phone 806 / 659-3880

\*Actual yields will vary with market conditions and the value of shares may be more or less than their cost. Securities subject to payment of principal and interest on the Fund's portfolio securities and not to the value of Fund shares.

Yes I want more complete information about STRIPES. Please send me a descriptive brochure and a prospectus disclosing all charges and expenses. I will read them carefully before I invest or send money.

Name \_\_\_\_\_  
Address \_\_\_\_\_  
Phone \_\_\_\_\_ Best time to call \_\_\_\_\_

Distributed by: Integrated Capital Services, Inc. 733 Third Avenue, New York, New York 10017

## Danny Hendricks will be Honored

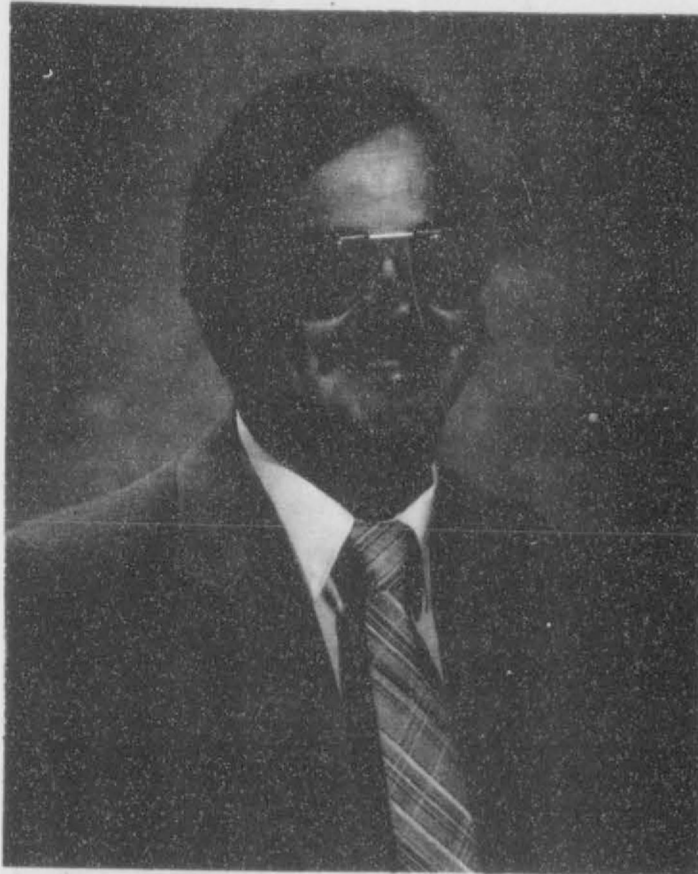

National Farm Life Insurance Company of Fort Worth honors Danny Ray Hendricks as a member of this year's Presidents Cabinet.

Danny and wife Doris of Spearman will be honored in April in Fort Worth at a special company anniversary.

## Submarine Veterans Award Scholarships

The Texas State Chapter of Submarine Veterans of World War II is an organization composed of members who served aboard submarines and their relief crews during World War II, the Korean Conflict and Viet Nam. Although small in numbers, their goal is to provide fellowship, aid and assistance to all their members.

Jim Hollis, the Texas State Commander, recently announced in Houston a program of providing scholarship aid to children and grandchildren of Texas Submarine Veterans. This aid is available to those eligible and wanting to provide either a college degree or technical school education. If interested in further information concerning either the U.S. Submarine Veterans of World War II or Scholarship Aid, contact either—

Jim Hollis  
Commander - Texas State Chapter  
U.S. Submarine Veterans WWII  
13414 Montaigne  
Houston, Texas 77065  
(713) 469-4713

James W. Clepper  
Secretary - Texas State Chapter  
U.S. Submarine Veterans WWII  
P.O. Box 368  
Friendswood, Texas 77546  
(713) 482-7288

All members of The Texas Chapter are anxious to show their pride and appreciation of having served their country and returned to the good life of living in the U.S.A. This scholarship program is their way of helping some young Texan achieve higher education so as to better themselves.

For further information about this release, contact: Stanley Dobraako  
Scholarship Chairman  
U.S. Submarine Veterans of WWII  
2006 Lazy Grove Drive  
Kingswood, Texas 77339  
(713) 385-9631

## Completes school

Army Reserve Private Alan W. Pennington, son of Mary V. Monroe of 800 N. Hedgecote, Borger, Texas, has completed one station unit training (OSUT) at the U.S. Army Infantry School, Fort Benning, Ga.

OSUT is a 12-week period which combines basic combat training and advanced individual training. The training included weapons qualifications, squad tactics, patrolling, landmine warfare, field communications and combat operations. Completion of this course qualifies the soldier as a light-weapons infantryman and as an indirect-fire crewman.

Soldiers were taught to perform any of the duties in a rifle or mortar squad.

### BULLETIN:

Charles Shieldknight has signed up to re-run for his position on the school board, as of Friday 2 p. m. of this week.

\*\*\*\*\*



Harvey Holt of Gruver had his arrow-head and Indian artifacts on display at the Stationmasters museum in Spearman for the open house last Saturday. A big thanks to Harvey!

### NOTICE CONCERNING TEXAS EXAMINATION OF CURRENT ADMINISTRATORS AND TEACHERS:

All persons issued valid Texas teacher certificates prior to February 1, 1986, and are not teaching at the current time, must pass the TECAT in order to be employed in public education after June 30, 1986. The TECAT will be given on the following dates in 1986:

April 12	(maximum of 20,000 examinees)
June 28	(maximum of 10,000 examinees)
July 12	(maximum of 20,000 examinees)
October 4	(maximum of 20,000 examinees)

In 1987, the TECAT will be administered the first Saturday in February, June, and October.

Registration materials and study guides for the open administration of the Texas Examination of Current Administrators and Teachers (TECAT) can be picked up in the Counselor's office at Spearman High School.

### WEATHER

Date	Hi	Lo
17	69	33
18	57	45
19	79	33
20	80	36
21	53	40
22	51	19
23	63	29

No precipitation for this month.

### HOSPITAL

Patients in Hansford Hospital, Virginia Trajano, Henry Wyatt, Worley Smith, and Ed Garner.

Dismissals - B.T. Shoemaker, Manuel Torres, James Strwon and Lorrie Shipp.

# for your Dining Pleasure

**Mexican food  
Every Wednesday  
Catfish every Friday**

**Hickory Smoked Ribs  
Every Saturday**

onion rings, pinto beans, potatoe salad, Texas Toast

*Of course we are featuring steaks, and all the trimmings each and every day...*

*Plan to eat with us after church each Sunday or drop by for coffee!*

## Cattleman's Supper Club

Hwy. 207 South Phone 9-2664 Spearman, Tx.



# The Town & Country Extension Homemakers

The Town & Country Extension Homemakers met at the club room January 21, 1986 for a luncheon and crepe demonstration. The members and guests enjoyed a delicious variety of salads and chicken crepes. Special guests included Serendipity Club, Norma Mackie, and ladies from Gruver who are interested in forming an Extension Club in Gruver.

During the business meeting, Roll call was answered with a "Costly Mistake Made By Not Reading the Directions." Reports were given by the various committee and then a demonstration was given by Delinda McLaughlin on making crepes and then the guests and members took turns in making Cherry Crepes for their luncheon dessert.



**Tax Counseling for the Elderly**  
Older taxpayers can get tax assistance through this program. Check with the IRS for a location near you.  
A public service message from the IRS

## Tax Counseling for Elderly Meets Special Taxpayer Needs

Tax Counseling for the Elderly (TCE) is a program coordinated by the

Internal Revenue Service through which non-profit organizations provide free tax information and assistance to individuals age 60 and over.

Volunteers are specially trained by IRS to help older Americans with the tax credit for the elderly, the double personal exemption, the special treatment of the gain on the sale of a home by an elderly person, the proper method of reporting pension income and paying tax on it when necessary, and other subjects of special interest and concern. These volunteers will also help taxpayers fill out their tax returns.

TCE is provided in neighborhood areas, which makes getting needed help easier and more convenient. Taxpayers age 60 or over who require assistance should call the IRS tax information number listed in local telephone directories for locations in their area.

## Our American Heritage

What many forget about America these days is that this nation was originally founded by individuals with strong religious faith and a similar determination to enjoy the freedom to worship as they pleased.

The predominating early American heritage, then, was one of religious faith combined with hard work by people with enough initiative to emigrate to a new country to escape discrimination, or persecution.

That spirit has lasted to this day in many parts of America. And, of course, the heritage was not without shortcomings. The Puritan influence in New England was good in ways but narrow-minded and itself at times persecutive. But, overall, that spirit built the greatest industrial nation in the world and the world's leading Democratic society.

In more recent decades more stress has been laid on individual license to do almost anything, and on permissiveness of society in general to allow individuals to do almost anything, than on the old-time faith-moral standards-hard work ethic.

Where to draw the line is today the constant business of the courts, and public officials, in some cases.

## TOP O TEXAS JACKPOT SHOW AT PAMPA

**Speraman**  
Spearman 4-H members enjoyed some real experience at Pampa last week-end when they, showed animals at the Pampa Jackpot Show.  
**STEERS:**  
Gregg Haight won 3rd, with crossbred.  
Chris Strawn 4th, Hereford  
Teresa Williams 5th crossbred, 9th crossbred,

Rod Karlin 6th Shorthorn  
Lee Bob Harper 6th crossbred  
Ken Williams 9th crossbred  
Deana Turner, 7th hereford

**LAMBS**  
Heather McRee, 8th, medium wool  
Lynette Williams, 10th med wool.  
Ken Williams 9th med wool  
Other 4-H members showing lambs, Matt and Will Etheredge, Tomi Latta, Heidi McRee and Shane Harnish.

## Menu

- |     |                    |  |
|-----|--------------------|--|
| Ele | MONDAY, JAN. 27    | Spaghetti/meat sauce<br>green peas, diced carrots<br>bread slice (opt), red applesauce<br>milk |
|     | TUESDAY, JAN. 28   | Bar BQ beef, potato salad<br>pinto beans, corn bread/butter<br>diced peaches<br>milk           |
|     | WEDNESDAY, JAN. 29 | Pig in a poke<br>green beans, tator tots<br>pudding/pineapple<br>milk                          |
|     | THURSDAY, JAN. 30  | Hamburger/bun, french fries<br>shredded lettuce, apple cobbler<br>milk                         |
|     | FRIDAY, JAN. 31    | Tony Pizza<br>macaroni/cheese, mixed<br>vegetable, cookie<br>milk                              |
| HSB | MONDAY, JAN. 27    | Spaghetti/meat sauce<br>salad bar, green peas<br>garlic bread, red applesauce<br>milk          |
|     | TUESDAY, JAN. 28   | Bar BQ Beef<br>potato salad, pinto beans,<br>corn bread, peach slice<br>milk                   |
|     | WEDNESDAY, JAN. 29 | 2 pigs in poke<br>salad bar, tator tots<br>pudding/pineapple<br>milk                           |
|     | THURSDAY, JAN. 30  | Hamburger/bun<br>french fries, salad bar<br>apple cobbler<br>milk                              |
|     | FRIDAY, JAN. 31    | Fiestada Pizza<br>macaroni/cheese, salad bar<br>milk   |

# ALDERMAN SEEKS RE-ELECTION

This is my announcement that I will be a candidate for City Alderman in the April City Elections. It had been my intention not to seek re-election this year, but the uncertainty about the future of small cities from the effects of the Graham-Rudman Bill, and other events that will effect the future of

our City caused me to decide to seek election for another term. It has been my pleasure and good fortune to serve as one of your Alderman for the past six years. I will appreciate your support and vote in the April election.

Ed Garner

\*\*\*\*  
The smartest man in every community is the one who knows how to relax.

\*\*\*\*  
Those perfectly contented with themselves are blinded by self-satisfaction. \*\*\*\*

**SEARS**  
**Nobody Can Beat Our Portrait Prices\***

Limited Time Offer:  
Reg. \$10.95 Package  
**NOW**  
**\$7.95**  
INCLUDES DEPOSIT

*\*WE GUARANTEE IT!*  
If you find a lower priced portrait package with the same contents (2(8x10's), 2(5x7's) and 10 wallets), we will not only match their offer but give an additional 10% off. You must present proof of offer (newspaper ad or coupon) to photographer. Offer must have been within 2 weeks of our in-store dates. 2(8x10's), 2(5x7's), 10 wallets  
LIMIT ONE SPECIAL PER FAMILY  
We specialize in children and family groups.  
95¢ deposit required plus \$1.50 sitting fee for each additional subject.  
Additional photo package available at regular price (\$3.95 deposit).  
Advertised special features our selection (2 poses) of the Blue and Brown Old Master. Scenic and seasonal backgrounds \$1.00 additional.  
Special effects, black and white backgrounds and props available only in our designer collection.

SEARS - TUESDAY FEBRUARY 28th  
and WEDNESDAY FEBRUARY 29th

517 Hwy 207 SOUTH  
SPEARMAN TEXAS

*There's more for your life at*  
**SEARS**

# MOVING SALE!

\*\*\*\*\*  
Everything on Sale!!

Prices for this Sale are so low we dare not

Advertise them.  
\*\*\*\*\*

Lamp Tables  
\*\*\*\*\*

Lamps  
\*\*\*\*\*

Satellites,  
including  
Texas Gold  
are on Sale!

★ Recliners

★ Sectionals

★ Furniture

★ Bedroom Groups

Sylvania &  
Quasar TV's

# Brown's Furniture T.V. & Appl.

202 Airport Rd.

Spearman

659-3863