

SOCIAL NEWS PAGE FOR WOMEN

Mrs. I. E. Harmon, Formerly of Midland Passes 90-Year Mark; Says She's Living On Borrowed Time; Lived Here Many Years

Passing the ninetieth year mark was an event in the life of Mrs. I. E. Harmon, who made her home in Midland until five years ago, and her many friends at her home in San Angelo last Friday.

Mrs. Harmon, one of the most loved elderly women while she lived here, came to Midland with her family in 1900.

Her interests were in church work, her friends and her family.

In August, only two months before her 90th anniversary, she made an automobile trip to visit her friends here with her daughter, Mrs. Charles Gibbs and Mr. Gibbs, with whom she makes her home.

A birthday box was sent to Mrs. Harmon from her friends here last week.

object of praise wherever they are found. She has completed the handkerchiefs which she has made for members of her Sunday school class and has been at work for some time on Christmas gifts. She does not like to do things in a hurry. In the afternoon she reads and rests and on Thursdays she attends the missionary society. She attends the class and the morning church services regularly, her only worry being that she doesn't hear as well as she used to.

Memories of the pleasures during youth furnish this elderly person much enjoyment but her most fun, she declared, reaches her through the play and friends of her grandson, Charles Gibbs Jr.

Spooky Party Honors Alathean Class At Barron Home

From the greeting at the entrance by a ghost to the close of a whirl of spooky games, the party for the Alathean class at the home of Mrs. T. Paul Barron Saturday afternoon was one completely typical of the Halloween season.

Mrs. A. W. Wyatt was the conductor of the afternoon's program. In the hunting pumpkin's contest, which was done by partners, Mrs. J. O. Nobles and Mrs. John T. Gay found the largest number and Mrs. Homer Rowe and Mrs. Clarence Ligon won a second prize.

Spooky Party Honors Alathean Class At Barron Home

Perhaps it is that characteristic that has brought her scores and scores of friends. Letters and telegrams of felicitations and boxes of gifts have arrived all week and yesterday she proudly displayed her gifts to the women who were entertained at a luncheon by Mrs. Charles Gibbs, daughter of Mrs. Harmon.

Luncheon Given

The table was laid for 12, pink and lavender marking the colors in the appointments. The centerpiece was a bouquet of beautiful chrysanthemums and queen's wreath.

In the afternoon members of the Womans' Bible class of the First Baptist church, to which Mrs. Harmon belongs, called. There are 30 elderly women in the group and most of them visited with their fellow member, Mrs. George Davidson is president of the group and Miss Emmy Lee King is teacher.

Mrs. Harmon was born in Louisville, Ky., Oct. 24, 1841. She came to Texas with her husband in 1876, stopping in Dallas, the terminus of the M. K. & T. She has outlived all her relatives, her husband and three children, Mrs. Gibbs being the only child left.

The Civil war, the Spanish-American war and the World war have occurred within the span of Mrs. Harmon's life. She had people on both sides during the Civil war and she "nearly went crazy," she said, for fear Mr. Harmon, then her sweetheart, and a young man, would be drafted.

Joint Meeting of Methodist Circles At Martin Home

The two circles of the Auxiliary of the First Methodist church met at the home of Mrs. J. R. Martin Monday afternoon in the monthly business, social and program meeting.

Mrs. L. B. Hankins led the program which was preceded by a devotional read by Mrs. M. J. Allen.

The short business session followed the program.

Members of the Mary Scharbauer circle served refreshments to the 16 women attending.

A new sweater for hunters and fishermen contains several tubes filled with a buoyant material that will keep a wearer afloat in water for several hours.

Episcopal Auxiliary Holds Business Meeting

Business matters of interest to members of the women's auxiliary of the Episcopal church were discussed at a meeting Monday afternoon at Trinity chapel.

A report of the women's auxiliary activities at the general Episcopal convention in Denver recently was one of the principal phases of the program.

Decision was made to hold a rummage sale on Nov. 6.

Year books, distributed by the district auxiliary, were turned over to Mrs. A. S. Legg and Mrs. A. N. Hendrickson to name leaders of the programs and select dates.

Meetings of the auxiliary will be held on the third Monday of each month.

Members attending were Mmes. North Milligan, Legg, John Shipley, E. H. Ellison, J. P. Butler and Hendrickson.

Episcopal Auxiliary Holds Business Meeting

Episcopal Auxiliary Holds Business Meeting

Personals

Mr. and Mrs. C. L. Shook and daughter, Abira Lee and Miss Jewell Bean of O'Donnell spent the week end in Midland visiting Mr. and Mrs. C. F. Shook.

Mrs. C. D. George and daughter, Rebecca Pearl, Mrs. K. F. Cummins and Mrs. K. E. Burrows of Odessa were visitors in Midland on Monday afternoon.

Mr. and Mrs. Stanton Brunson were here this morning from their ranch near Odessa.

Miss Grace Taylor of Big Spring visited in Midland Monday evening.

Mrs. C. C. Pridaux and daughter, Clifford Hill, L. H. White, W. A. Hyatt, C. N. Swanson, Elliott Cowden, Elliott Barron, Ralph Barron, Alvin Hicks, David Wright, J. O. Nobles, N. W. Bigham, John Hix, Paul T. Vickers, A. W. Wyatt, John Gay, Clarence Ligon, Mr. W. W. Lackey and the hostess.

Supt. H. C. Secrist of Rankin came to Midland Monday afternoon on business matters.

Harvey Sloan went to Big Spring this morning to transact business.

Joseph Dorsey was in Sterling City today on a business visit.

Miss Georgia Bryant has returned from El Paso where she spent several days visiting her brother, Leon Bryant and family.

R. L. May, representing the New York Central lines, was here today on business from his headquarters in Dallas.

Mr. and Mrs. J. Eddie Simms made a business trip to Big Spring Monday afternoon.

Mr. and Mrs. Joe Pyron have returned from a trip to Breckenridge and Fort Worth.

Announcements

Wednesday

Fine Arts club members will be guests at the home of Mrs. Roy Parks at 3:30. Co-hostess will be Mrs. Van Camp.

Wo Ho Mis club party given by Mrs. H. H. Watson at her home at 2:30.

Thursday

Belmont Bible class meeting at the home of Mrs. J. S. Noland, 911 West Louisiana street, at 3:30.

Mrs. Leon Goodman will be hostess to members of the 1928 club at her home at 3 o'clock.

Teachers Health class will be held at the court house at 7:30.

Arno Art club will meet at the home of Mrs. John M. Shipley at 3 o'clock.

Friday

Hallow'een open house at the room of the Co-Workers' class from 7:30 to 8:30. All members are expected to attend.

Saturday

First fall recital of the Fine Arts Teachers association will be presented at the Ritz theatre at 10 o'clock.

Children's Story hour will be held at the country library from 2:30 to 3:30.

Marking an epoch in American forestry, the U. S. Forest Service recently made a sale of wood from the Nebraska national forest, a region that less than 30 years ago was nothing but barren sand dunes.

Girls' Auxiliary Names New Officers

New officers of the Girls' Auxiliary of the First Baptist church began serving their terms at a meeting held last Saturday afternoon at the home of the sponsor, Mrs. George Haltom.

Barbara Gann is the president; Marvina Paul, vice president; Beulah May Coleman, secretary and treasurer; Nelda Jem Hicks, pianist; Lorena Gann, chairman of group one and Ina Beth Hicks is chairman of group two.

Inspirational Program Given at Presbyterian Auxiliary Meeting

The monthly inspirational program of the Women's Auxiliary of the First Presbyterian church was presented at a meeting of the members Monday afternoon.

The program leader on the subject, "Auxiliary and the Church Schools and Young People's Work" was Mrs. W. G. Whitehouse. Discussion was given by Mrs. Duke Kimbrough, Mrs. W. P. Knight and Mrs. Frank Wolcott.

An interesting report of the district auxiliary conference in Coahoma last week was given by Mrs. Andrew Fasken and Mrs. A. Harry Anderson.

The conference accepted the invitation of the Midland auxiliary to meet here next year.

The social hour was under the direction of Mrs. Fasken and Mrs. Fred Turner.

The world's richest emerald mines are in the Ural mountains.

Helpful Health Suggestions

School Athletics Trains for Later Life

Athletics has an important part to play in school life in training children for participation in activities that may be carried on in later life, it has been pointed out by the secretaries of the various state athletic associations and the state supervisors of health. They recommend the following principles:

Athletics is an integral part of physical education, not only in theory but in practice and should be a part of the school physical education program.

Athletic control according to the age, ability and needs of the pupil is favored rather than encouragement of athletic competition in elementary schools.

Programs of athletics should provide greater opportunities for sports that may be carried on in later life, including tennis, golf, swimming, basketball and volley ball.

National and interstate championships in athletics or any other activities that make use of children gathered from widely separated districts for display purposes should be discouraged because they have little educational value and are conducive to a distorted sense of personal importance and an unhealthy state of mind on the part of the child.

American interscholastic football for junior high school boys is undesirable.

Girls should not participate in state tournaments or in overnight or week-end trips. Girls should have a broad program of athletics, which will be conducive to their health.

CLASSIFIEDS GET RESULTS

Choice Cooks' Corner

Date Nut Roll

2 1/2 cups sugar
1 cup evaporated milk
1 pkg. sliced, pitted dates, 7 1/2 oz.
2 cups chopped nuts
Boil sugar and milk to soft ball stage (234° F.) Add dates and cook until they soften and blend with the mixture (256° F.) Add nuts. Cool, then turn onto a buttered platter and knead until creamy and stiff. Shape in a roll. Wrap in a damp cloth and place in covered container until ready to slice. Yield: 1 1/2 lb.

Date Marshmallow Nut Loaf

1/2 lb. graham crackers (3 doz.)
1/2 lb. dates (1 cup sliced)
1/2 lb. marshmallows (30)
1 cup chopped nuts
1 cup evaporated milk
Roll graham crackers fine. Reserve 1/2 cup crumbs. Cut dates and marshmallows in small pieces. Combine with chopped nuts and all but 1/2 cup of the cracker crumbs. Add evaporated milk and blend well. Spread the 1/2 cup crumbs on a piece of waxed paper. Turn mixture onto crumbs and shape in a roll. Cover with waxed paper and set in refrigerator to chill. Press mixture into square or rectangular pan, chill and cut into squares and dust with powdered sugar.

AMBITIOUS CYCLIST

LOS ANGELES—Peddling across the United States and back on a bicycle—that's what Leo E. Bourque of Cape Cod, Mass., is doing. After 29 days of cycling he is in California, having completed half of the trip. He is now to start back east, and expects his return trip will not take so long, due to his knowledge of the roads gained on his trip here.



GOODYEAR Tires LOW PRICES Willis Truck and Tractor Co. Phone 899 THE TREEER TREEED

Feed Is As Good As Cash

The Reporter-Telegram is accepting from Midland county farmers bundle hegari or maize in payment of subscriptions, either new or renewal, allowing four cents per bundle.

If you are not a subscriber to the paper, bring us 125 bundles of maize or hegari and get the paper for a year. If you are already a subscriber, the offer holds good on renewing the subscription, bringing it up to date or paying for a year in advance.

The feed must be brought to the vacant lot opposite the newspaper office any time before noon Saturday.

At 3 o'clock Saturday afternoon the entire lot of feed will be auctioned. Midland cattlemen and livestock feeders will be there to bid. You may find a buyer for some more feed if you have more to sell.

READ YOUR HOME TOWN PAPER EVERY DAY USE YOUR FEED FOR MONEY

The Reporter-Telegram

"Give me Lucky Strike Every Time"

"My throat is all important to me. No harsh irritants for yours truly. Give me Lucky Strike every time. And pat yourself on the back for your new Cellophane wrapper with that tab which makes the package so easy to open."

Dorothy Mackaill



Dorothy Mackaill is the same fascinating, rollicking personality in real life as the parts she plays. Watch for Dorothy in her next First National Picture, "Safe In Hell." There is never a dull moment in any of First National's pictures starring that Mackaill girl.



Is Miss Mackaill's Statement Paid For?

You may be interested in knowing that not one cent was paid to Miss Mackaill to make the above statement. Miss Mackaill has been a smoker of LUCKY STRIKE cigarettes for 6 years. We hope the publicity herewith given will be as beneficial to her and to First National, her producers, as her endorsement of LUCKIES is to you and to us.

Made of the finest tobaccos—the Cream of many Crops—LUCKY STRIKE alone offers the throat protection of the exclusive "TOASTING" Process which includes the use of modern Ultra Violet Rays—the process that expels certain harsh, biting irritants naturally present in every tobacco leaf. These expelled irritants are not present in your LUCKY STRIKE. "They're out—so they can't be in!" No wonder LUCKIES are always kind to your throat.

That LUCKY tab! Moisture-Proof Cellophane. Sealed tight—Ever right. The Unique Humidor Package. Zip—And it's open! See the new notched tab on the top of the package. Hold down one half with your thumb. Tear off the other half. Simple. Quick. Zip! That's all. Unique! Wrapped in dust-proof, moisture-proof, germ-proof Cellophane. Clean, protected, neat, FRESH!—what could be more modern than LUCKIES' improved Humidor package—so easy to open! Ladies—the LUCKY TAB is—your finger nail protection.

"It's toasted"

Your Throat Protection—against irritation—against cough

And Moisture-Proof Cellophane Keeps that "Toasted" Flavor Ever Fresh

TUNE IN—The Lucky Strike Dance Orchestra, every Tuesday, Thursday and Saturday evening over N.B.C. networks.

SAN ANGELO OFFER TRANSFERS SCENE OF SATURDAY GAME THERE

GREAT MOTORCADE TO BE MADE UP; HILTON HOTEL TO BE MADE MIDLAND HEADQUARTERS THEN

Midland high school plays Saturday in San Angelo, rather than in Midland.

This arrangement was made between officials of the two schools by telephone this morning, according to information from Supt. W. W. Lackey of the Midland institution.

The Midland superintendent said dickerings had been underway for two days, culminating in San Angelo offering Midland \$200 plus the same amount for expenses, with an option of taking half the toll upon the gate. This is considered sufficiently attractive to switch the game to the Concho capital.

More than 40 cars will be required to transport the pep squad, band, players and others of the high school. An additional number of cars is expected to make the trip.

There are 75 members of the pep squad who will see the game, 41 handmen and 34 gridsters.

"Dusty" Waller, manager of the Hilton hotel and formerly manager of the Scharbauer hotel in Midland, is decorating his hotel lobby with Midland colors and will make his new hostelry "Midland headquarters" he said in a telephone conversation with the sports department of The Reporter-Telegram this morning.

Season tickets for the San Angelo game, formerly marked for attendance in Midland, may be presented for the same here with McCamey which formerly was slated to be played in McCamey. Holders of tickets thus realize the same number of games. Pasteborders for the San Angelo game must be bought. McCamey's decision to come here for the Bulldog-Badger meeting was made after the tickets had been printed.

The exodus to San Angelo is expected to be the greatest ever made by Midland for a football game.

FASTEST TRAIN

LONDON.—What is said to be the fastest express train in the world is the Cheltenham Flyer, operating on the English Great Western Railway. It recently set a record, in making its regular run from Swindon to Paddington, of more than 77 miles an hour over a course of 77 1/4 miles.

More than 1,700 merchant vessels carry the American flag.

BRUSHING UP SPORTS . . . By Laufer

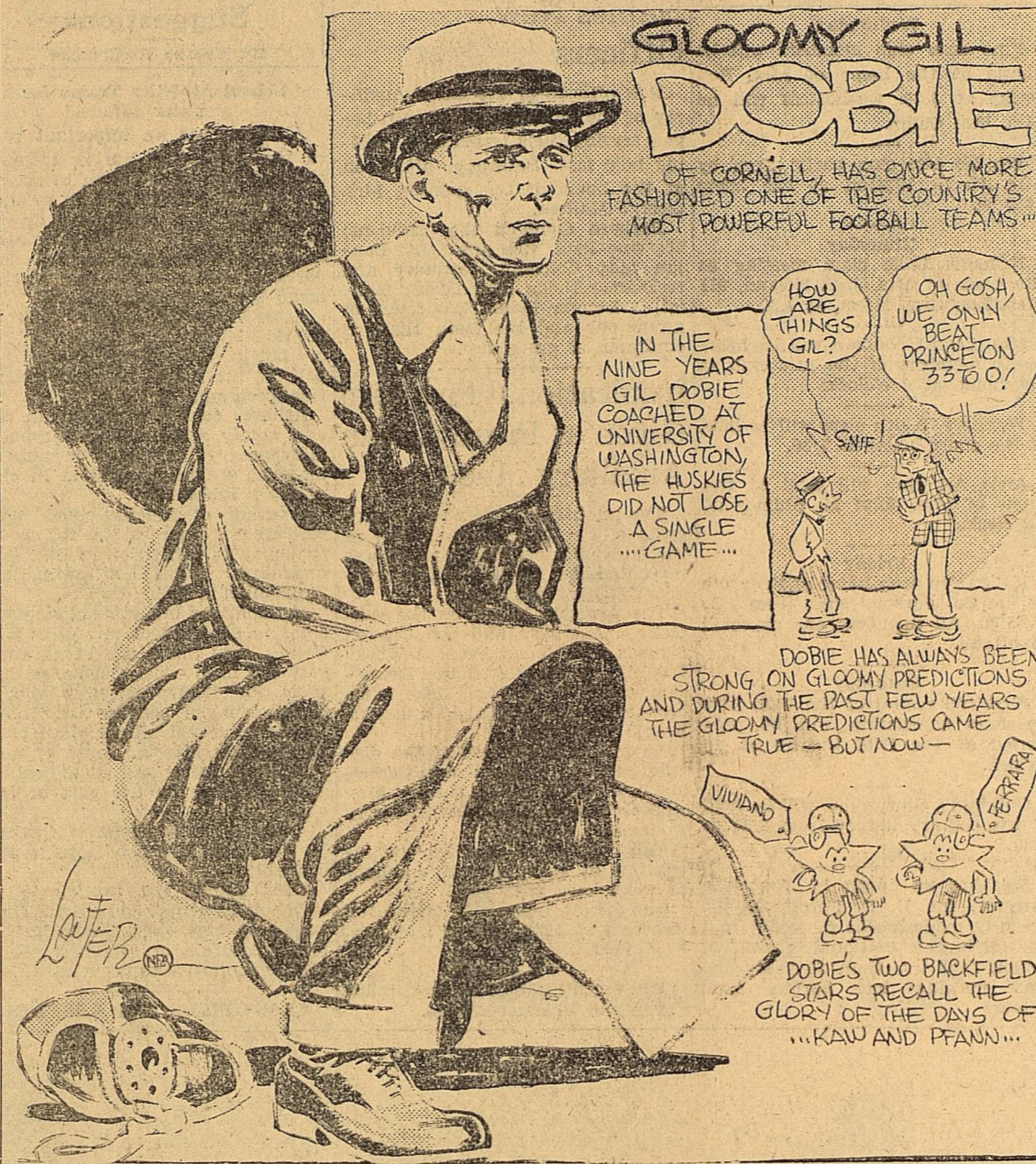

Welch, Darral Welch, Elizabeth Wolcott, Fred Wright.

John M. Cowden Junior High

Summary:	338
Number of reports	313
Number passing	25
Per cent passing	92.61
Number on magna cum laude et honore (95-100)	6
Number on summa cum laude (90-95)	43
Number on magna cum laude (85-90)	98
Total on distinction list	152
Distinction List:	
Summa Cum Laude et Honore (95 to 100): Fred Gordon Middleton 96, Billy Graves Noble 96, Ina Bess Hicks 95, Anna Beth Bedford 95, Frank Wade Arrington 95, Edith Rippin 95.	
Summa Cum Laude (90 to 95): Mary Kinnebrev 94, Predra Faye Turner 94, Harry Louise Cowden 94, Glenn Brunson 94, Wayne Lanham 93, Zama O'Neal 93, Bertha Flournoy 93, Nelda Jem Hicks 93, Mildred Lord 93, James Grantham 93, Geraldine Lewallen 93, Margaret Hoffman 93, Gloria Swanson 93, Billy Kimbrough 93, Elizabeth Lee 92, George Hyatt 92, Mary Merle Howard 92, Anne Lloyd 92, Eileene Lucas 92, Cleo Tidwell 92, Nell Ruth Bedford 92, John M. Cowden 92, Willie May Mercer 92, Nellie Mae Terry 92, Harry Sindorf 92, Mary Elizabeth Newman 92.	

77, L. H. Collins 87. Claude Flournoy 87, Billy Joe Hall 87, Mildred Connor 83, Man Rankin 86, Russell Wright 86, Walker Fuller 86, Ruth Reeves 86, Billy Pinnell 86, Joanna Barber 86, Frances Baker 86, Louise Elkin 86, Fred Edson 85, Jackie Todd 85, Gus Bryan 85, Mary Kathryn Bennett 85, Bobby Martin 85, Marshall Dale 85, Norman Slaughter 85, Marie Morgan 85, Dorothy Pittman 85, Billy Estes 85, Billy Jones 85, Pady Sue Whitcomb 85, Dempsey Holder 85, Newmie Ellis 85, Maxine Hays 85, Ollie Faye Shepard 85, Doris Tedford 85, LaVern McMullan 85, Mary Thompson 85.

North Ward

Summary:	159	
Number of reports	146	
Number passing	118	
Per cent passing	91.88	
Number on magna cum laude et honore list	15	
Number on magna cum laude list	36	
Total	75	
Distinction list: summa cum laude et honore (95 or more): Terry Tidwell 97, Virginia Shepard 96, Carolyn Oates 96, Beth Prothro 96, James Mims 95, Edith Wemple 95, Dorothy Sue Miles 95, Marjorie Hall 95, Liza Jane Lawrence 95, Jane Hill 95, Clayton Upham 95, Janie Mercer 95, Vaughan Wyatt 95, Robert Rippin 95, Lois Murphy 95.		
Summa cum laude (90-95): Bobby Preston 94, Mary Sue Cowden 94, Louise Motyl 94, Marie Thompson 94, Jeanne Hines 94, Carroll Hyatt 94, Billy Barron 93, Betty Jess Estes 93, Susie Bryan 93, Helen Connor 93, Duffy Stanley 93, J. R. Dublin 92, Geraldine Franks 92, Myrtle Jean Butler 92, Allen Lowe 92, Russell Loyd 92, Jan Lee 91, Elma Jean Noble 91, Ray Veale 91, Louise Terry 91, Matilda Abbott 91, Marie Denison 91, Nina Mae Brock 91, Atrelle Smith 90, Julian Unger 90, Lola Mae Bryan 90, Frances Ellen Link 90, Betty Joe Tate 90, Minnie Lee Walton 90, Emily Jane Lamar 90, Detis Cook 88, Paul Klatt 88, Frank Nixon Jr. 88.		

South Ward

Summary:	172	
Number of reports	153	
Number passing	88.95	
Per cent passing	88.95	
Number on magna cum laude	19	
Magna cum laude	32	
Total	51	
Distinction list: summa cum laude (90 or more): Kirby Roller 93, Mildred Beggs 92, Billy Prescott 91, Wanda Brown 91, Harry Hamlin 91, Tommie Knox 91, Winona Jones 90, Edith Miller 90, Roice Douglas 90, Genevieve Thompson 90, Brown Lipscomb 90, Roy Long 90, Claude Lewis 90, Charles E. Clark 90, James McCall 90, Douglas Schneider 90, Pauline Wingo 90, Ruth E. Bennett 90, Gwendolyn Ward 90.		
Magna cum laude (85 to 90): Virginia Forest 89, Phyllis Richman 89, James Hall 88, Marilyn Lewis 88, Maryon Cantillon 88, Johnny Lorene Hall 87, Jerome Lundie 87, Minerva Poole 87, Harriett Harris 87, Billy Dan Moore 87, Carol McKinney 87, Merle Scott 87, Christine Johnson 87, Donald Patton 86, Billy McGrew 86, Marie Christ 86, Doris Currie 86, Juandel Jones 86, David Kennebrev 86, Mary E. Glen 86, Marian Nellie Wood 85, Darrell McGuire 85, Nellie Fenton 85, Crystal Belle West 85, Willis Lewis 85, Melba Rue Sherwood 85, Marie Daugherty 85, Ernest Fred McCormick 85, Sybil Richman 85, Foy Lee Branch 85, Deane Anderson 85, Marie Newton 85.		

FOR HER BABY

ASTORIA, Ore.—A true mother's love has Mrs. Boise Moore. She recently gave up 81 square inches of her skin in order that her son, Gale, 7, might live and escape a terrible chest deformity. The youth was burned on the chest and side when a tiny gasoline stove exploded.

HERS BRICK-MAKER

LONDON.—One would think that the champion brick-maker of England would be a man, but it isn't so. The champ is Mary Goxall, of Lye, Worcestershire, and she started making bricks by hand 42 years ago. Since then she has turned out a daily average of 500 bricks, and still uses the same molder she started with. She just finished her nine millionth brick.

PERSISTENT

MILWAUKEE.—Rose Mory answered a knock on the door. Stanislav Romanski, 38, a beggar, was there after being refused admittance, he became abusive and threatened to shoot things up. Miss Mory called the police, but in the meantime Romanski disappeared. A squad found him further on a down street paying calls at every house.

TEETH COME HIGH

VANCOUVER, B. C.—A farmer in Peace River District, according to a story told by C. Webber, recently visited his dentist to obtain a set of false teeth. He offered the dentist oats in exchange for the molars. He nearly fainted when the dentist asked 1500 bushels of oats for the set. The low market price of the

FIRST DISTINCTION REPORT HIGH SCHOOL SHOWS GOOD GRADES; 89 PER CENT PASS IN ALL WORK

The first six weeks of the present session of the Midland public schools closed Friday, October 16. Reports to the office of the superintendent from the various schools show that 89 per cent of all pupils passed in their work and that 357 pupils won distinction in their various studies. The passing grade below the high school is 75, and pupils are promoted on general averages. The passing grade in the high school is 70, and pupils are passed by subjects and not on general averages.

In the senior high school 85.82 per cent passed in three or more subjects and 79 were placed on the distinction list. In the John M. Cowden Junior High school 92.16 per cent passed in all work, and 152 won distinction in their studies. In north ward, 91.88 per cent passed in all work, and 75 won distinction in their grades. In south ward, 88.95 per cent passed in all their work, and 51 won distinction in their studies. Those averaging 95 or more were recorded with highest praise (Summa cum laude); those averaging 85 to 90 were recorded with high praise or honor (Magna cum laude). Those pupils in the two highest groups who also averaged 85 or more in department were placed on the roll of honor. The lists follow by schools:

Senior High School
Summary:
Number of reports 268
Number passing on all subjects 194
Per cent passing in all subjects 72.58
Per cent passing in as many as three subjects 85.82
Number on Summa Cum Laude et Honore (95 to 100) 3
Number on Summa Cum Laude (90 to 95) 13
Number on Magna Cum Laude (85 to 90) 63
Total number on distinction list 79
Distinction List:
Summa Cum Laude et Honore (95 to 100): Mrs. C. Y. Barrow, Georgia McMullan, Elizabeth Payne.
Summa Cum Laude (90 to 95): Marguerite Bivens, Marie Cook, Kathryn Cosper, Bessie Dale, Annie Faye Dunagan, Alma Lee Hankins, Mary Katherine Hogsett, Marguerite Lee, Leonore Goodman, May Beth Juchins, Myrtle McCraw, Lucille McMullan, Mary Wisdom.
Magna Cum Laude (85 to 90): Evelyn Adams, Velma Bilibrey, Nora Mae Bizzell, Doris Black, Lila Bogue, Nell Wayne Carlisle, Grace Copeland, Eddie Blanche Cowden, Dorothy Cummings, Geraldine Davis, Jenn Dozier, Helen Dunagan, Roberta Dunagan, Edna Mae Elkin, Murray Pasken, Billy Fine, Bessie Flournoy, Barbara Gann, Marie Garrett, Phyllis Gemmill, Barney Grafa, Loron Grantham, Margaret Grantham, Woodrow Gwyn, Olivia Hallmark, Vida Harrison, Virginia Hawkins, Ernestine Holder, Dorothy Howell, Valerie Huegel, Annie Johnson, Elizabeth Kinnebrev, Jack Lawton, Melba Lee, Linnie Laura Long, T. W. Long, Phyllis Lowe, Kathleen McCleskey, Isabel McClintic, Darnel McQuire, Leland Murphy, Melba Nixon, Ila Merle Patterson, Maurine Faugel, Avelyn Fogie, Zonelle Post, Ruth Pratt, Elizabeth Price, Lou Annice Reeves, Lucille Shea, A. W. Stanley, Fred Stout, H. L. Straughan, Ethel Robinson, Olga Trammell, Agnes Maye Tyner, Ella Margaret Tyner, Kenneth Webb, Lowell Webb, Anna Mae

6 1/2% Interest Acknowledged Security in This Investment

NO one can afford to overlook the attractive features of Associated Gas and Electric Company 6 1/2% Convertible Certificates. It is only at rare intervals that high-grade securities can be purchased at a price to yield over 6%.

1,443,142 Customers

The Associated System supplies 1,443,142 customers with electricity, gas and other services, and the number is increasing constantly, — 20,489 new electric customers being added, for instance, during the first seven months of 1931.

10,671 New Investors
Now a total of 231,055 investors hold Associated securities—an increase of 10,671 since the first of the year.

Customers have welcomed the opportunity to invest their money where it is secure and brings a liberal yield. During a recent six weeks' offering in one

property, 2,121 customers subscribed to \$1,241,200 principal amount of securities. 102,501 customers have invested a total of \$106,302,031 in Associated securities.

\$10 Will Make You an Investor
The Convertible Certificates are available to you in units of \$100. You have the opportunity of investing out of income with a first payment of \$10 and \$10 monthly.

Further details about the company and the securities will be gladly furnished by any employee, or the coupon below will bring you additional information.

combined strength of the Associated System and the public utility industry. The public utilities have shown a better resistance to current business conditions than any other major industry, and have the brightest prospects

for expansion. These qualities have long been recognized by life insurance companies, among the greatest and most conservative of American investors. Investment of life insurance companies in all classes of stocks and bonds nearly doubled in the past ten years; their investment in utility stocks and bonds increased 7 1/2 times.

The Associated System is composed of the New England Gas and Electric Association, the General Gas & Electric Corporation and the Associated Gas and Electric Company. The latter company is the largest unit of the System, producing 83% of its gross revenue.

Associated Gas and Electric Securities Company
INCORPORATED

Office of
Southern Ice and Utilities Company
Midland Texas

Associated Gas and Electric Securities Co.
Incorporated

Midland Texas
Gentlemen:
Without obligation please send me further information about the Convertible Certificates.
Name _____
Address _____

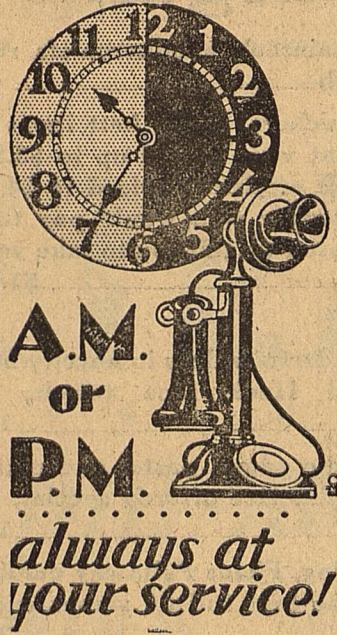

That's the Service You Get From CLASSIFIEDS They Never Sleep! They Are Working for You all Time and the Phone Is so Convenient, Use It!

CLASSIFIEDS

PHONE 77

CLASSIFIED ADVERTISING RATES AND INFORMATION

Cash must accompany all orders for classified ads... CLASSIFIEDS will be accepted until 12 at noon on week days and 6 p. m. Saturday for Sunday issues... PROPER classification of advertisements will be done in the office of The Reporter-Telegram...

2. For Sale or Trade

BOY'S OVERCOAT, size 2, good a new, for sale cheap. Phone 128. 193-4d

3. Apartments

APARTMENT, new duplex; very nice. Also furnished 4-room cottage. 513 West Wall. 196-3p

5. Houses

FOUR-ROOM furnished house; close in; priced reasonable. Phone Mrs. W. L. Holmsley, 138. 196-6z

6. Houses

GOOD four-room house for rent cheap; 420 South Loraine. J. A. Andrews. 196-3p

15 Miscellaneous

SEWING done at reasonable prices; men's and women's coats relined. Mrs. M. L. Harrison, 206 A. West Ohio. 184-10z

PROFESSOR Knight, America's foremost seer, is now at El Campo Moderno; readings daily. This is the man you have heard so much about. 196-8p

FOR SALE: Large chrysanthemums; Mrs. Eaves and Mrs. Rosenbaum, phone 86. 197-6p

Wanted

WANTED TO RENT: Good sewing machine, portable or standard size, for about one week. 808 West Kansas, or call for Scott at Phone 77.

Lost and Found

FOUND, pair black shell-rim glasses. Owner identify and pay for this ad. Reporter-Telegram. 193-1x

LOST: Elk emblem on tooth. Return to S. M. Warren, Reporter-Telegram or phone 77. Reward. 196-2

LOST: Mesh bag; keep money and return bag to Reporter-Telegram. Phone 77. 197-3z

Glass of a greenish yellow hue invented in Germany for greenhouses is said to admit a light that speed germination of seeds planted underneath it. About 500,000 letters are carried by air mail in the United States every day.

Actor Question

Word puzzle grid with clues for horizontal and vertical words. Includes clues like '1 Willington is governor-general of what country?' and '11 To depart by boat.'

BOOTS AND HER BUDDIES

Oh! Oh!

By Martin

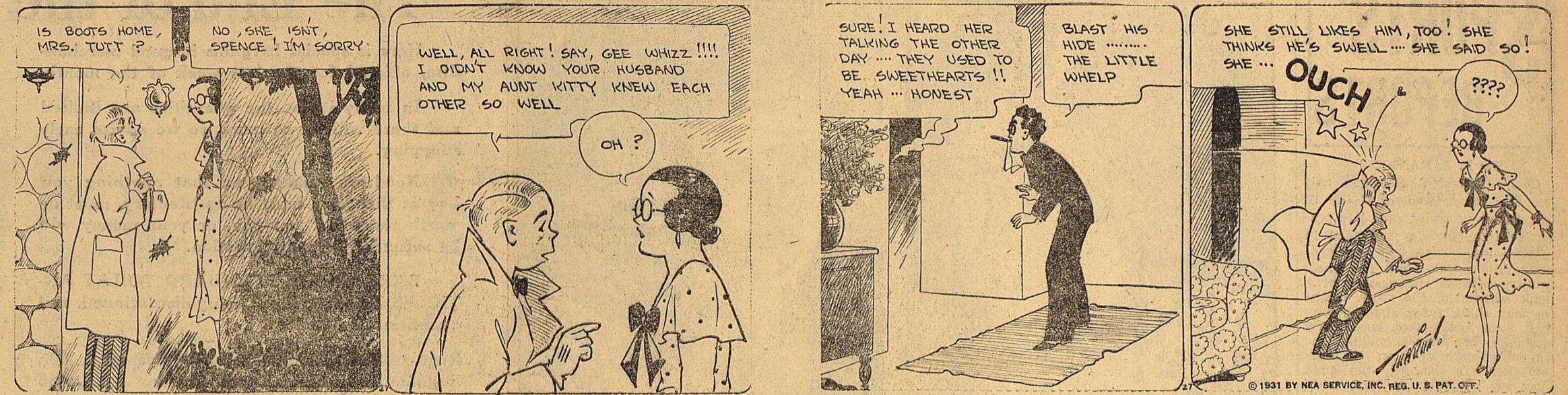

WASH TUBBS

Ready for the Worst!

By Crane

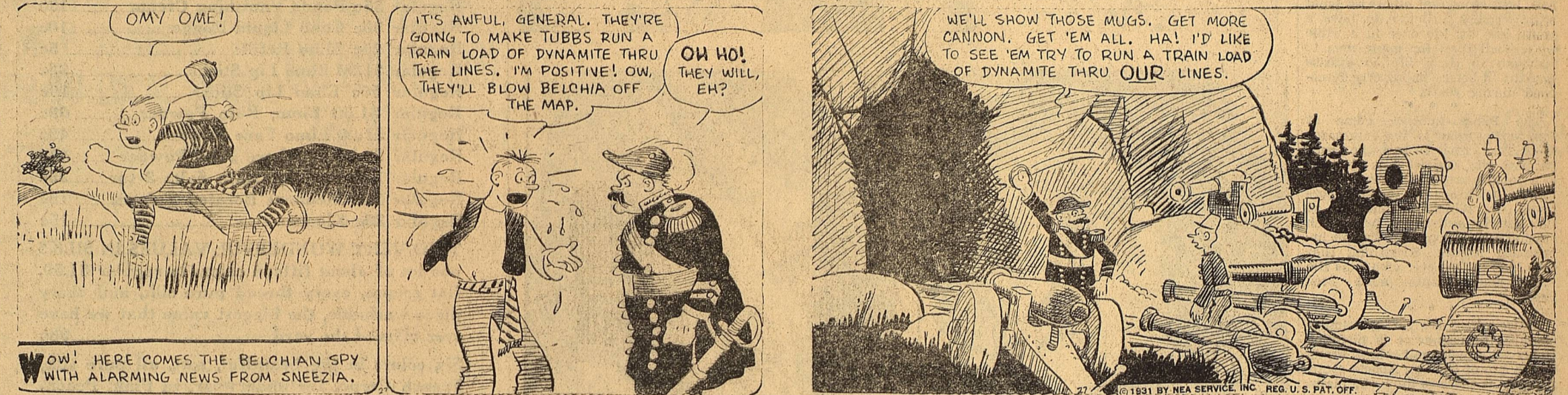

FRECKLES AND HIS FRIENDS

An Idea!

By Blosser

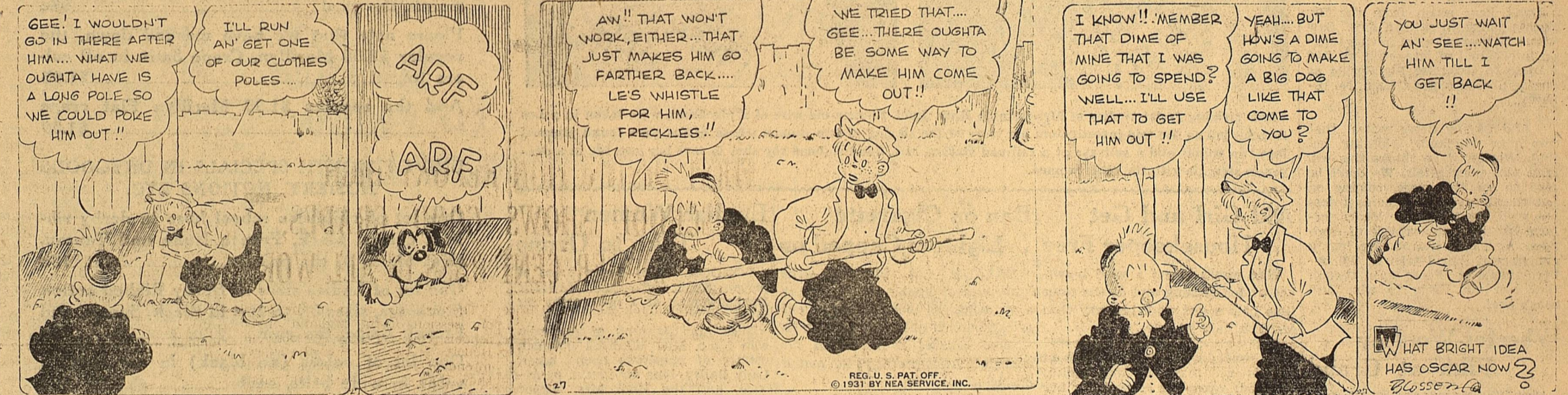

SALESMAN SAM

A Good Tackle, Anyway!

By Small

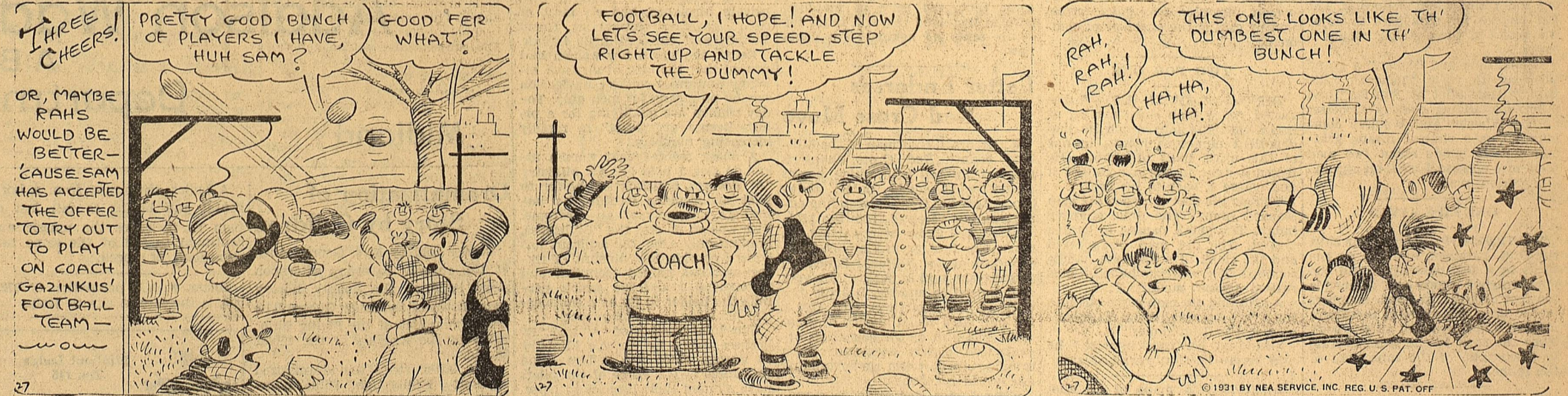

OUT OUR WAY

By Williams

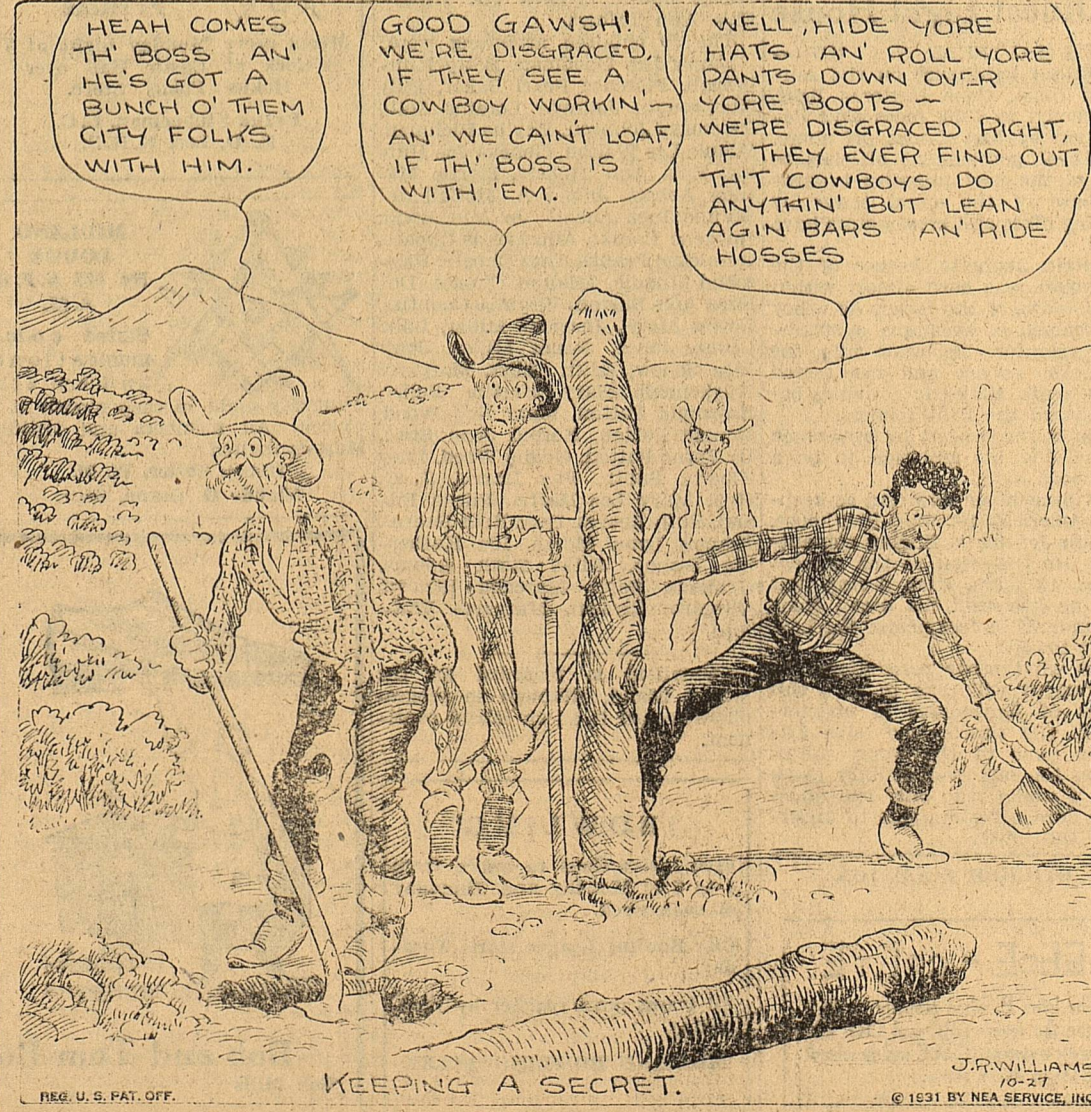

OUR BOARDING HOUSE

By Ahern

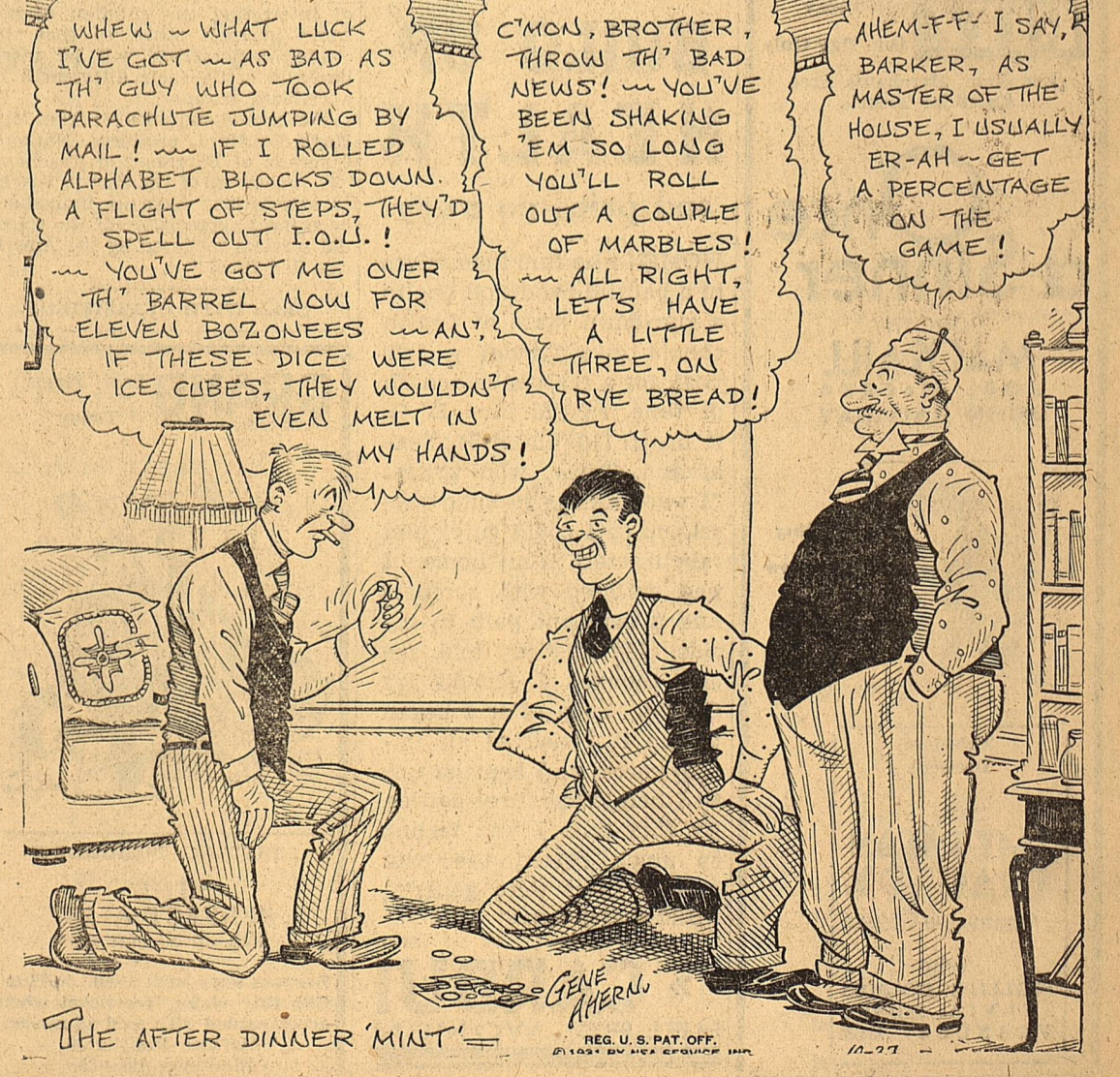

REG. U. S. PAT. OFF.

J. WILLIAMS 1931 BY NEA SERVICE, INC.

THE AFTER DINNER 'MINT'

REG. U. S. PAT. OFF. 1931 BY NEA SERVICE, INC.

