

SOCIAL NEWS PAGE FOR WOMEN

Pretty Suggestions Of Valentine at Edelweiss Party

Colorful suggestions of St. Valentine's Day were reflected in the pretty afternoon party given yesterday by Miss Lois Patten in compliment to members of the Edelweiss club.

Interest Increases In Stewardship Class At Baptist Church

With a total enrollment of 25 women, interest in the daily study class at the Baptist church is steadily increasing.

Final Arrangements Made for J. O. Y. Valentine Party

Committees for entertainment, invitation and refreshments are making last minute plans for the Valentine party to be given for the J. O. Y. class, organization for the young people of the First Baptist church, at the home of Mr. and Mrs. J. M. White Thursday evening at 8 o'clock.

Women Enrolled at Mmes. L. D. Alexander, J. H. Barron, George F. Brown, D. W. Brunson, J. H. Bryris, W. A. Hyatt, M. D. Cox, Troy Elland, L. O. Grantham, George Halton, Alvin Hicks, M. R. Hill, Huntsman, F. H. Lanham, Clarence Ligon, T. O. Midkiff, Miller, W. B. Rucker, Shaffer, Dean Tucker, B. A. Wall, Webb, J. M. White, J. H. Williamson, R. O. Walker, M. B. Robertson, Ella Youngblood and Bob Preston.

Final Arrangements Made for J. O. Y. Valentine Party

Members of the class and prospective members are especially invited to attend this social.

Mr. Gibson, who has been employed at Everybody's store, has left for his home in Carlsbad, New Mexico.

KC BAKING POWDER SAME PRICE FOR OVER 40 YEARS

Guaranteed pure and efficient. USE less than of high priced brands. 25 ounces for 25¢

NORFLEET NABS TEXAS SLAYER AFTER RELENTLESS 2 YEAR MANHUNT! Public Given True Inside Story How Texas Lawyer Took Fingerprint Course and Brought to Justice the Murderer of His Friend!

Tailored Effects Distinguish Mid-Season Paris Fashions

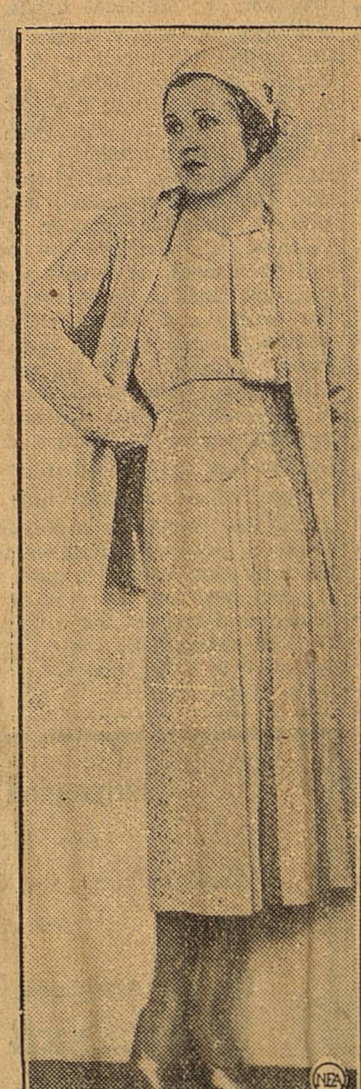

A hat of white crocheted straw tops this jaunty rose pink figured silk ensemble by Patou.

PARIS, Feb. 11.—In the mid-season collections there is no trace of any tendency toward a definite change of mode. This is due, in part, to the fact that perfect simplicity is almost the absolute rule in regard to these inter-season creations.

Importance of Home Demonstration Work on County Progress Is Stressed

The multiple duties of a home demonstration agent, objectives in home demonstration work and the trends in extension work in home economics, as pointed out by C. W. Warburton and Miss Minnie Price recently for the government, were explained in Midland last week by Fred W. Westcott at a luncheon in the private dining room of Hotel Scharbauer.

Women's Bible Class Has Meeting at Church of Christ

Mrs. J. J. Mills conducted the weekly Bible class at the Church of Christ Tuesday afternoon in the absence of Mrs. A. G. Bohannon, regular teacher.

OUR BEAUTY SHOPPE "SPECIALS"

on all Permanents—Feb. 2nd to 15th, inclusive Featuring a new French \$5.00 Permanent Mrs. Ellis Mrs. Nelson Mrs. Simms



Mr. and Mrs. L. A. Lopshire announce the arrival of a new baby girl in their home at 1206 West Missouri street, Monday morning at 1:45.

Choice Cooks' Corner

- Lace Wafers (For storage until needed.) 1 cup brown sugar 2 cups dark corn syrup 3-4 cup shortening 1 tsp. ginger 1 tsp. salt 4 cups pastry flour or 3 cups bread flour and 1-4 cup cornstarch 1 cup seeded raisins 2 tps. baking powder Put cooking oil, sugar, syrup, ginger and salt into saucpan together. Stir mixture until it boils; then boil five minutes. Pour into bowl and stir in flour, soda and baking powder sifted together until just stiff enough to drop from a spoon. Add raisins and drop by spoonfuls on to oiled baking sheet. Bake in moderate oven, 375 degrees F., eight to ten minutes. Store in tin box.

Personals

Mrs. Alfred Tom and son were in the city the early part of the week visiting her sister, Mrs. Carl W. Covington. Mrs. Burt Brown and Mrs. Kathleen France of Stanton visited friends in the city yesterday afternoon.

Mr. and Mrs. Myrl Mannscheck, who have lived in Midland for the past several months, are leaving today for Longview where they will make their home. During their residence here, Mr. Mannscheck has been connected with an oil company. Mr. and Mrs. J. L. Crump, prominent oil people who have lived here for the past few years, are leaving today for Marshall, Texas, where Mr. Crump will be near his oil interests in East Texas.

It won't be long till you meet AMERICAS SWEETHEARTS!

FOR YOUR HEALTH DR. PIERCE'S Golden Medical Discovery AT ALL DRUG STORES

Annual After-Inventory Sale Ladies' Dresses

We have just completed our annual inventory and find that we have about 35 dresses in one group and 25 in another that we are going to clean out

Regardless of our loss for THURSDAY-FRIDAY SATURDAY GROUP 1 Dresses marked from \$16.75 to \$29.50 2 For \$14 GROUP 2 Dresses marked from \$9.95 to \$18.50 2 For \$8

In these dresses is a fairly good range of sizes, including up to size 44. Silks alone are worth more money than we are asking for any two. Big Close-Out on Wash Dresses GROUP 1 GROUP 2 GROUP 3

HASSEN CO. W. I. Pratt, Mgr. Midland, Texas

Question on Identity

HORIZONTAL

1 Immature acorns.
 9 Common laborer.
 10 To embarrass.
 11 Skin of a tree.
 12 Father.
 13 Premier sent us a message of peace via radio?
 15 Pig sty.
 16 To question.
 17 To rave.
 18 Missile.
 19 Second note.
 20 Kettles.
 21 To let.
 22 Genuine.
 23 Cougar.
 25 Doctor.
 27 Monster.
 29 Moldy.

VERTICAL

31 Snaky fish.
 33 To possess.
 35 To burst.
 36 Mutualities - disturbance.
 38 To free.
 40 To deduce.
 42 Box in theater.
 43 Either.

PROPERTY

44 Property.
 45 Joint of a stem.

VERTICAL

1 Good fellowship.
 2 To maltreat.
 3 To cover the face.
 7 Silk worm.
 8 All right.
 9 Jargon.
 11 Coal boxes.
 12 Saucy.
 14 Pertaining to the side.
 15 Cure-all.
 18 Objected.
 20 Opposed to con.
 21 Queer.
 24 Snakes.
 26 Bridle straps.
 28 Bad.
 30 In.
 32 Attie.
 34 Black.
 37 Beverage.
 39 Self.
 41 Right.

SATURDAY'S ANSWER

MONACO FRANCE
 IDOL ALE DOLL
 LORA SON OVAL
 ARM STUDS ANI
 N RESISTS S
 VEER S ERSE
 DIN FAINT ERA
 ROTE RAW ODAL
 ELIDE N PRAISE
 SERGE A EATER
 STEELY PALEST

BOOTS AND HER BUDDIES



Oh Yeah?



Oh Yeah?

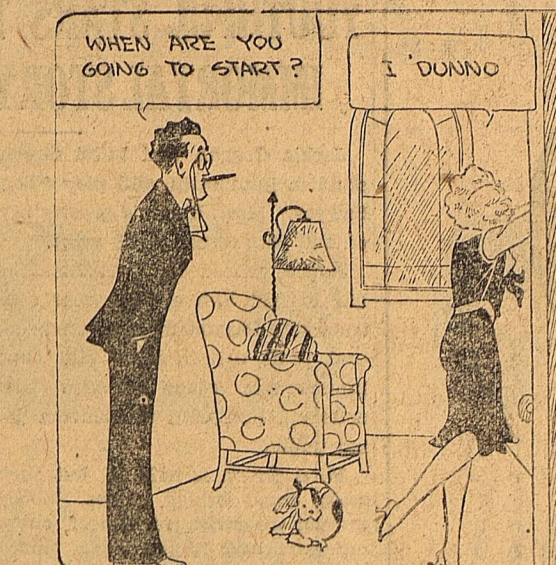

Oh Yeah?

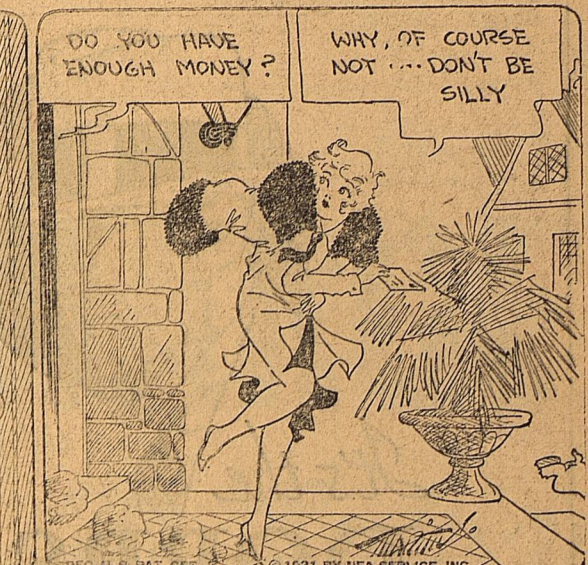

WASH TUBBS



Frying Pan to the Fire!

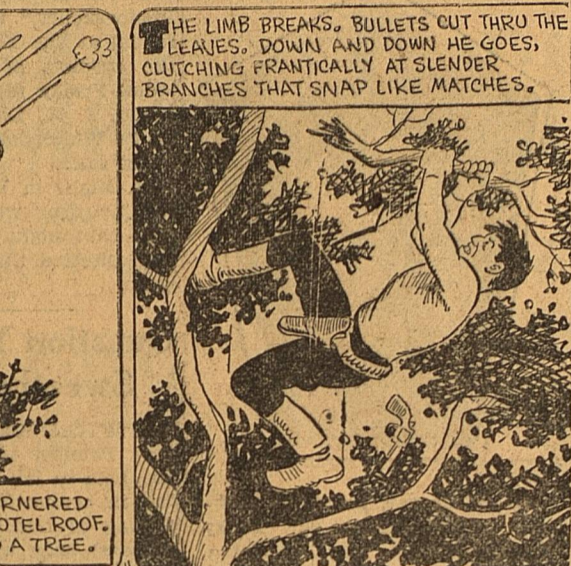

Frying Pan to the Fire!



FRECKLES AND HIS FRIENDS

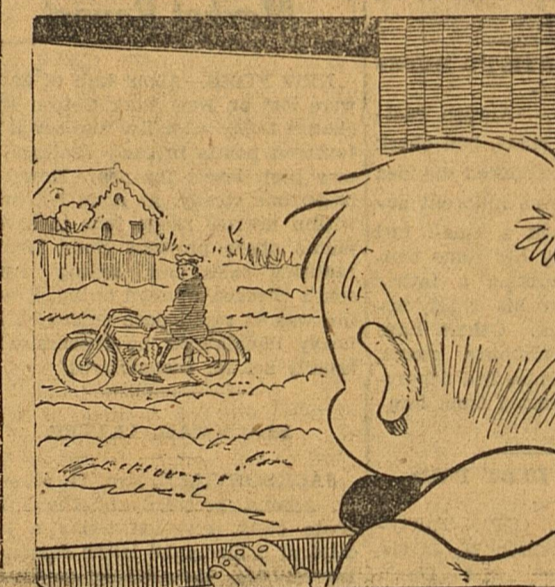

Ready to Go!



Ready to Go!

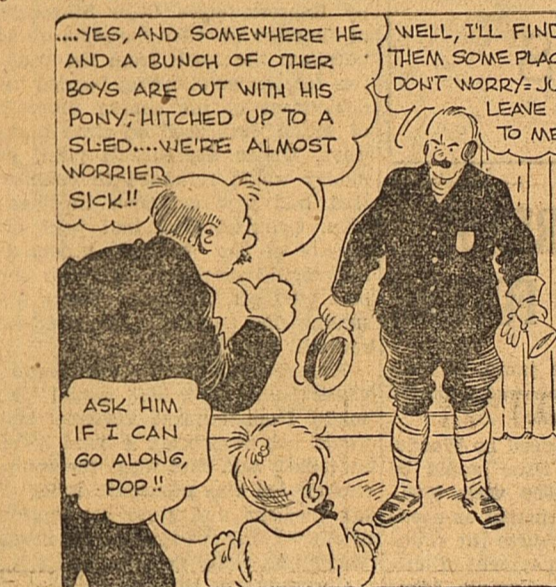

Ready to Go!



SALESMAN SAM

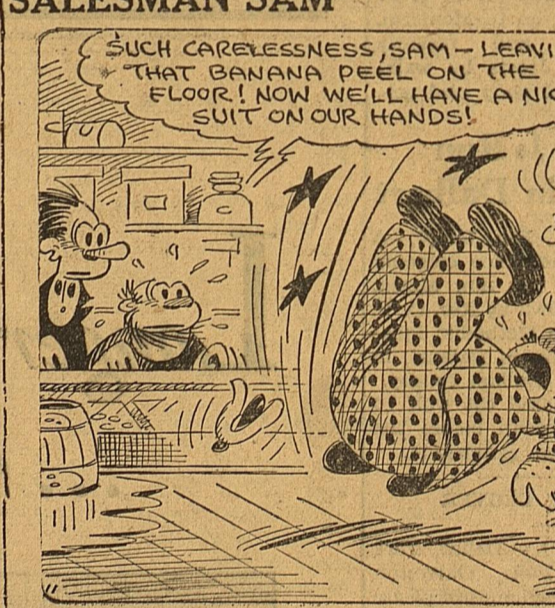

It's an Ill Wind!

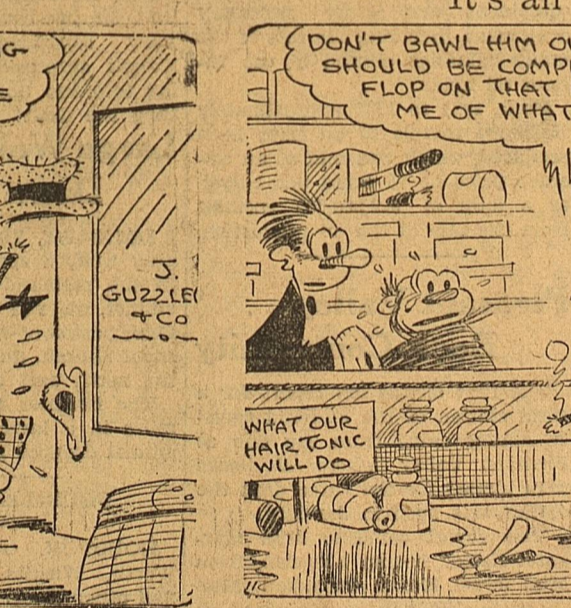

It's an Ill Wind!

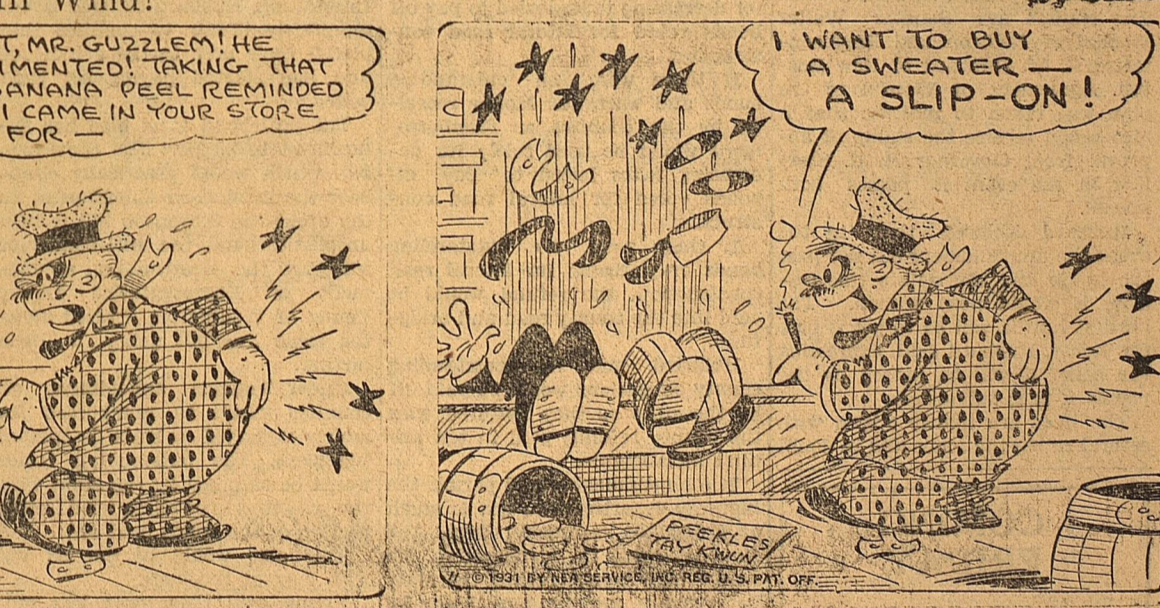

OUT OUR WAY

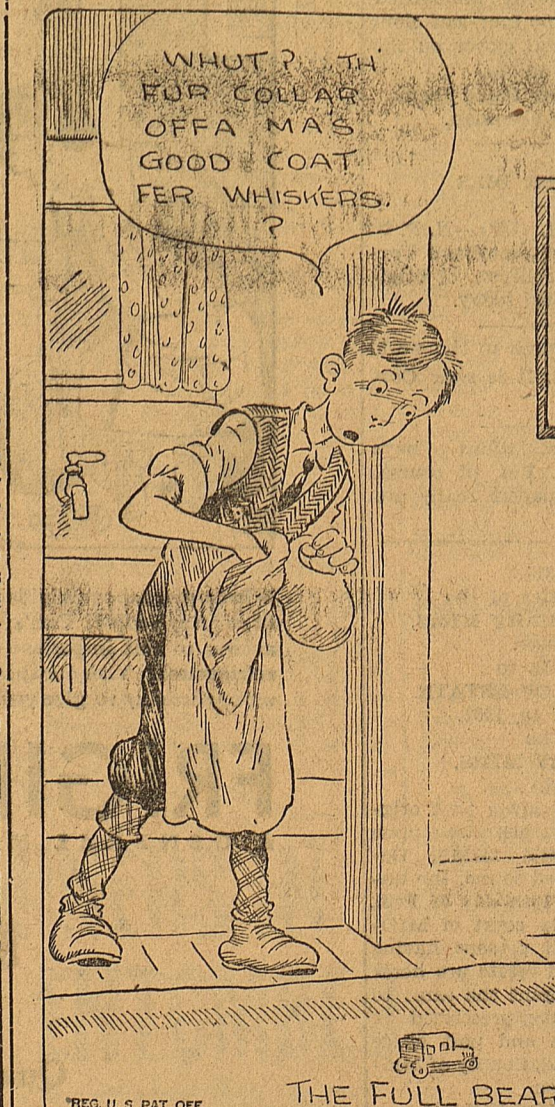

By Williams

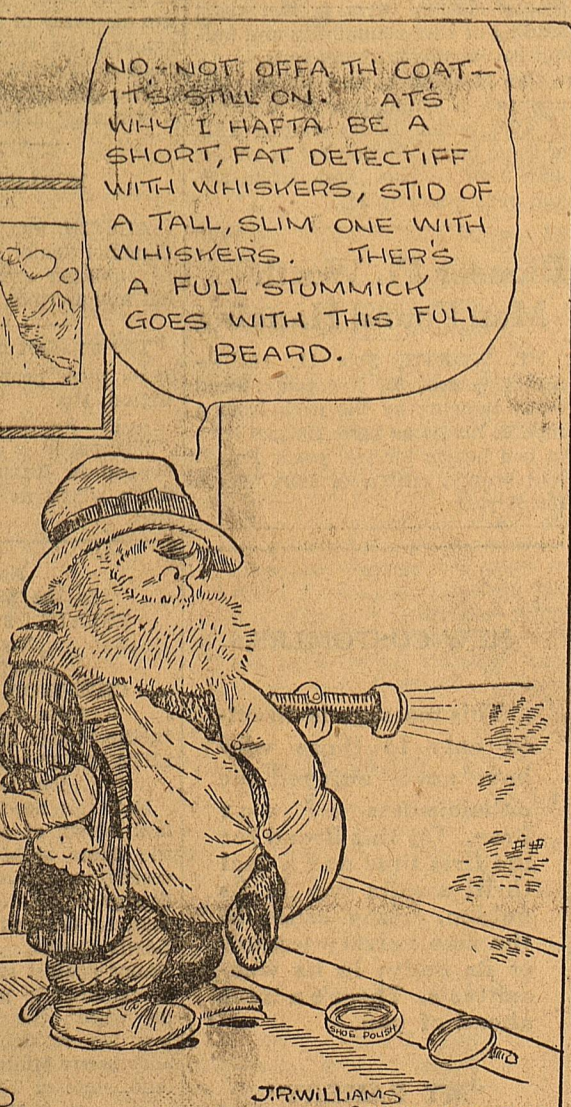

OUR BOARDING HOUSE

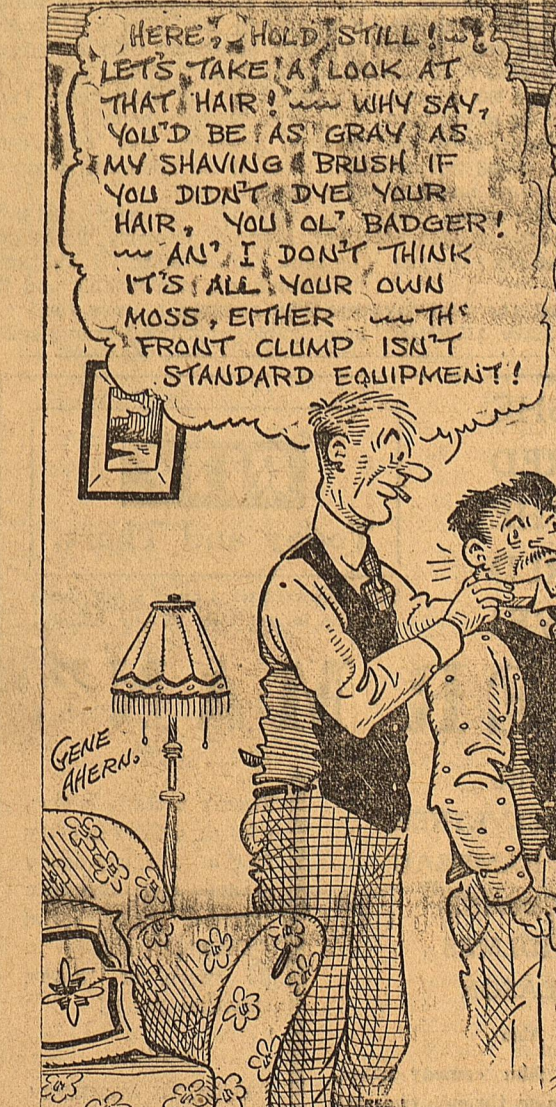

By Ahern



Want Ads

CLASSIFIED ADVERTISING RATES AND INFORMATION

Cash must accompany all orders for classified ads, with a specified number of days for each to be inserted.

CLASSIFIEDS will be accepted until 12 at noon on week days and 6 p. m. Saturday for Sunday issues.

PROPER classification of advertisements will be done in the office of The Reporter-Telegram.

ERRORS appearing in classified ads will be corrected without charge by notice given immediately after the first insertion.

RATES:
 2c a word a day.
 4c a word two days.
 5c a word three days.

MINIMUM charges:
 1 Day 25c
 2 Days 50c
 3 Days 60c.

FURTHER information will be given gladly by calling—
 77

Dr. T. R. Wright
 Osteopathic & Medical
 Physician
 Licensed by Texas Board of
 Medical Examiners
 311 Petroleum Bldg.
 Telephone 752

3. Apartments
 Furnished

Apartment, close in and reasonable. Bills paid. 610 North Main. Pho 327. 288-3p

FOUR rooms, bath, garage, in duplex. Close in. 411 North Marienfield. Phone 551. 290-3p

4. Apartments
 Unfurnished

FOUR-ROOM apartment. Living room with closet bed, dinette, kitchen, service porch and large bed room; strictly modern; automatic gas water heater; reasonable. M. M. Seymour, phone 54 or 241. 287-3p

5. Houses
 Furnished

Beautiful six-room brick house completely furnished. See owner 910 South Baird. 290-3p

6. Houses
 Unfurnished

AN exceptional five-room house. West Texas Ave. Hardwood floors; all modern; must be permanent and responsible. Inquire Palace Drug. 290-1p

14. Miscellaneous

YOUNG, single man wants board and room, with garage in connection. Phone 77. 290-?

For The 1931 Texas Almanac and State Industrial Guide. See Ray Gwyn. Box 443. 287-3p

WANTED - Cars to wash and grease. Our service is complete. Our prices are right. Our greases are the best that can be had at any price. High pressure guns to break through those old clogged up joints. Give us a trial at \$1.00 for washing, and \$1.00 for greasing. Magnolia Station 666. W. P. Prothro, agent. 290-1p

1. Lost and Found

Electrical testing instrument, wardrobe trunk, fiber kit of tools and brief case. Reward. Phone 428. 287-3p

2. For Sale or Trade

BABY CHICKS from Tom Barron's English White Leghorns. Pedigreed. Trapped and vaccinated. Have two matings - Prices very reasonable. W. E. Harriott, Box 613, Fort San, Texas.

Stickler Solution

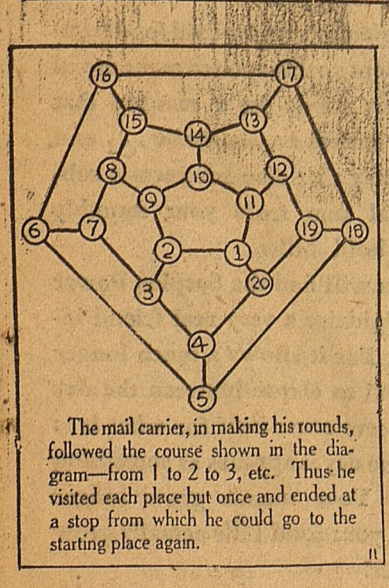

Southland Greyhound Lines, Inc. Daily Schedules

East Bound	West Bound
10:55 A. M.	10:50 A. M.
1:55 P. M.	2:40 P. M.
6:40 P. M.	6:35 P. M.

The schedule for Fort Worth and East—1:10 A. M.
 The schedule to El Paso and West—3:35 A. M.

Connections west to El Paso and Los Angeles, East to Fort Worth, Dallas, North out of Fort Worth to Carlsbad, Carlsbad Caverns, Roswell and Denver. North to Lamesa, Lubbock and Amarillo. South to San Angelo and San Antonio. Special buses everywhere at any time. Ten per cent discount on round trip tickets.

