

THE REPORTER-TELEGRAM

Evenings (except Saturday) and Sunday Morning
MIDLAND PUBLISHING COMPANY, PUBLISHERS
116 West Missouri, Midland, Texas

T. PAUL BARRON Publisher
Entered as second class matter at the postoffice at Midland, Texas, under the Act of March 30, 1879

Subscription Price
Daily, by Carrier or Mail \$5.00
Per Year \$50.00
Per Month \$4.17
Advertising Rates
Display advertising rates on application. Classified rate, 2c per word; minimum charge 25c. Local readers, 10c per line.

Any erroneous reflection upon the character, standing or reputation of any persons, firm or corporation which may occur in the columns of the Reporter-Telegram will be gladly corrected upon being brought to the attention of the firm.

VACATION TIME IS OVER

Aside from a few people in every community who got off a little late, or whose extended vacation trips are causing them to return home late, the vacation season is ending, and most everyone is glad to get back to work.

Public schools are opening over the country, college students are making preparations to leave for their work, crops are being harvested in spite of drouth stricken areas, fall goods are being displayed in stores; in fact everybody is feeling that spirit of getting back to doing something.

Midland has been fortunate this summer. It is true that business has been quiet, money has not been as plentiful as in some years, and there has been some of the much talked of depression; but, comparatively speaking, Midland has done far better than many communities and many sections of the country.

The season has arrived now where much can be accomplished by a coordinated resolve on the part of the citizens to do things. There is money in circulation. The merchants who go after it the hardest will get their's. There are innumerable community enterprises that can be carried on, not by just a few people, but by all progressive citizens, to attract other citizens here, to secure new industries, to secure projects that will provide additional payrolls at a time when payrolls are vital.

Let's get the "back to work" spirit. Take a tip from a football coach and "be on your toes." Something may "drop out of the sky" like the new railroad announced for Big Spring, and Midland should be in position to take the best advantage of it.

THE MOTORIST'S RESPONSIBILITY

In a certain middle-western city the police lately have been stopping motorists at random and testing their brakes. The results they have obtained so far have been illuminating. Three out of four cars stopped were found to have defective or improperly adjusted brakes.

It seems fairly obvious that no automobile can operate on a crowded highway with a due regard for public safety unless its driver is able to stop it quickly on a second's notice. Yet here we have the discovery that 75 per cent of all autos lack that essential qualification. It is a disturbing revelation.

Every motorist owes it to himself as well as to his fellow citizens to keep his brakes in good condition. A rapidly moving automobile is a dangerous instrument unless it is under perfect control—and no car is under perfect control when its brakes are faulty.

NO TEARS FROM THE FEMINISTS

The result of the Texas primary, according to political writers, probably means political oblivion for "Ma" Ferguson, whose term as governor of the Lone Star State is still fresh in the public memory.

As one of the first of her sex to govern an American state, Mrs. Ferguson's fame will endure, very probably, for a long time. Yet American feminists can hardly lament her defeat. Her victory was never, in any sense, a triumph for the suffragists. There was never much nourishment in it for the "women's rights" crowd.

Instead, Mrs. Ferguson will be remembered chiefly as the instrument through which her husband regained power—for a short period—in Texas. Feminism will never describe her name as one of the great champions of their cause.

Heaven Help the Poor Sailors on a Night Like This!



Girl Chosen to Pilot Big Transatlantic Liner Soon

By PAUL HARRISON, NEA Service Writer.

NEW YORK, Sept. 2.—Because there can be just one supreme boss of a successful trans-Atlantic flight, William S. MacLaren chose a woman to be his co-pilot on the airplane Tradewind.

Together they'll attempt to carry the first airplane payloads on a round-trip flight between New York and Paris, and MacLaren is confident that if there is any trouble en route it isn't going to come from a mutinous crew.

The "crew" who is Mrs. Beryl Hart, agrees. Bill will do that navigating and she will spend most of time at the controls, going where Bill tells her to go.

Far from resenting this assumption of masculine authority, she tries to minimize her importance in the venture. "Naturally I jumped at the chance to make this trip," she said. "It will be an important flight and a valuable experience. But our success is entirely up to Mr. MacLaren. He's the boss."

She's Skillful Flyer

So it would appear that the Tradewind's co-pilot, although red-headed, pretty, and agreeably feminine, is very well disciplined. This also despite the fact that she is one of only 14 American women to hold a transport pilot's license, and has more assorted day and night flying to her credit than some men who have dared the Atlantic.

The flight of the Tradewind, scheduled to start from New York City early in October, will be the first gesture of a group of financiers toward putting heavier-than-air ocean flying on a commercial basis and a regular schedule. It is similar to the project already being developed between Europe and South America, by way of Africa and the Cape Verde Islands.

"I'm not a stunt flyer," MacLaren declared, "and there will be no chances taken that we can possibly avoid. We're not going to refuel in the air, or try to brake any distance or speed records.

"We're going to carry some freight to Europe and back by the safest, sanest route, and I believe we can make money from the start."

To Make Two Stops

He pointed out that non-stop ocean flights cannot become commercially feasible until planes are developed to carry large cargoes in addition to their fuel. MacLaren therefore will go south-east to Bermuda, thence across to the Azores, and up to Paris. With these comparatively short hops, refueling at each landing, he can carry a payload of 1000 pounds.

At \$10 a pound, which is believed to be the amount governments will be willing to pay for trans-Atlantic air mail if and when contracts are to be let, a single round-trip would almost pay for a plane such as the one MacLaren has chosen for his initial attempt. It is a Bellanca monoplane equipped with pontoons and a 300-horsepower Wright Whirlwind motor. Except that it will carry the latest navigation instruments and a powerful two-way radio set, there are no novel features about the ship.

"It's just an ordinary plane," the pilot said, "and, by my way of thinking, just an ordinary flight. Though I'm a navy-trained flyer, I've made four trans-continental hops and I'd rather cross the ocean than fly from coast to coast.

Favored by Weather

"Ocean storms, unlike those over land, are at least dependable. On the southern route we have chosen, movements of storms can be accurately plotted, and with plenty of

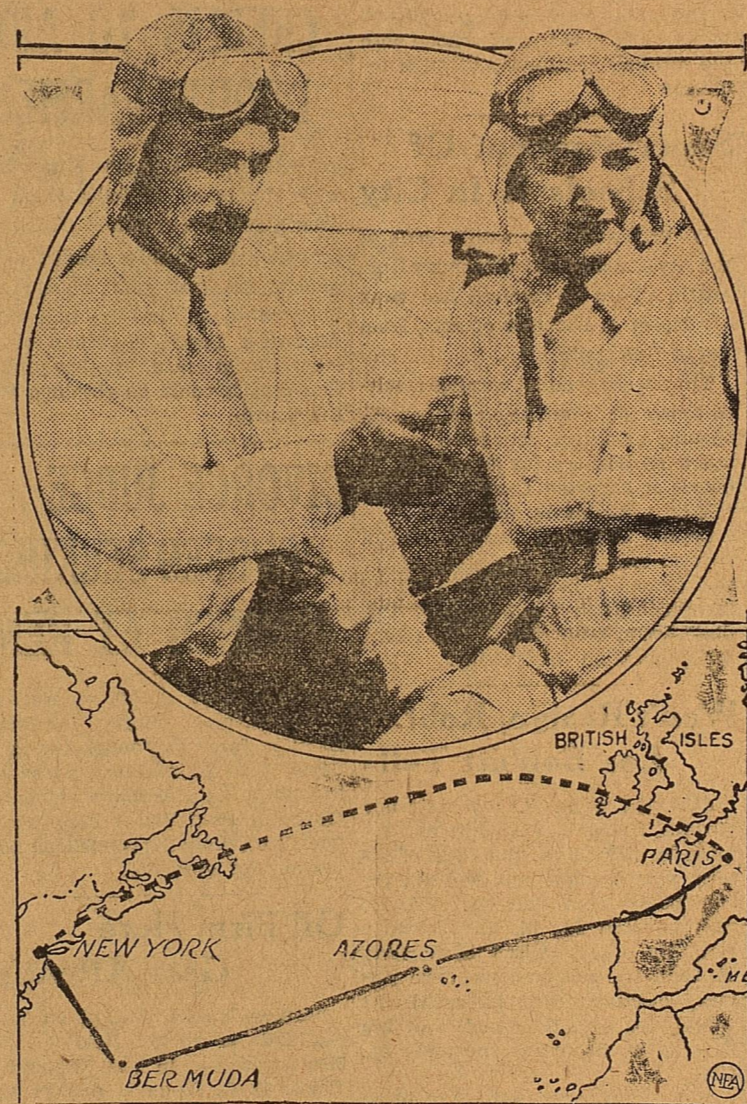

Here's the commander and crew of the airplane Tradewind, which will attempt to carry payloads on flights between New York City and Paris. William S. MacLaren, left, former navy pilot, once taught Mrs. Beryl Hart, right, how to fly and now has selected her as his co-pilot for the trans-Atlantic venture. The solid line on the map below shows the Tradewind's route, with stops at Bermuda and the Azores, in comparison to the long and perilous northern course indicated by the dotted line.

steampowered to give us meteorological data we will know just what to expect. Fogs, which have brought failure to many a flight along the great circle route to the north, seldom are more than 3000 feet in height where we will fly.

"On the northern route, flyers have found average winds of 35 to 40 miles an hour, but the trade winds between Bermuda and the Azores are only from 8 to 10 miles. Our elapsed time for the trip to Paris will not be more than 40 hours, which is less than half the best dirigible time for the distance."

MacLaren is a graduate of Annapolis and a former lieutenant in the navy air service, where he did transport duty. He resigned his commission in 1922 for the more lucrative job of commercial transport flyer, instructor and test pilot.

Taught Her to Fly

Beryl Hart was one of his students, and therein lies the real reason why she has been selected for the Tradewind flight. "I've heard so much of the dissertation that has brought failure to a number of more or less perilous hops," he explained, "that I was determined to find a pilot who not only would obey my orders implicitly but also would have perfect confidence in me. At the same time, of course, the pilot would have to be a really good one."

"I knew I could find that blind confidence among my students, because it's a common psychological fact that every flyer, no matter how capable he has become, never ceases to regard the man who taught him to fly as a sort of infallible superior."

"So I looked over a list of my students and picked out the one who

Daily Washington Letter By Rodney Dutcher

Coast and Geodetic Survey Is Covering the Country With Altitude Markers, and in a Few Years You Won't Be Able to Get More Than 25 Miles Away From One

AVIATION GETS BACK ON A SOUND TRADE BASIS

WASHINGTON, Sept. 2.—In 18 years the United States will be so thickly dotted with little bronze markers, proclaiming the distance above or below sea level or the latitude and longitude, that no one will be able to get more than 25 miles away from one of them.

That will be one result, of perhaps the most comprehensive geodetic survey ever made by any country in the world, which is about to be undertaken by the Coast and Geodetic Survey.

Must Not Be Removed The bronze markers will be disks about three and a half inches in diameter and will be firmly planted in bed rock or in blocks of concrete. A \$250 fine or imprisonment is the penalty for disturbing them.

More accurate and comprehensive data on the physical makeup of the 3,000,000 square miles of continental United States is considered essential, and the survey now has money from Congress to begin its 18-year job. Some basic work already has been done.

Absolute accuracy in land measurement and location of given points with relation to the rest of the earth's surface will be achieved, for the government geodesists can measure long distances, even over the most rugged mountains, with a possible error of no more than one foot in 40 miles. From the control surveys which they will make will be established thousands of selected points for use as starting and checking points for local surveys.

Triangulation consists of measuring a base line on the earth's surface between two points and then selecting another point to form a triangle with the first two. The three angles at the corners are accurate of the first venture. These cannot be sent as government air mail, but will be carried to Paris, there stamped and mailed according to instructions of buyers.

On the return trip, and on subsequent flights, MacLaren said, loads would be carried for commercial houses.

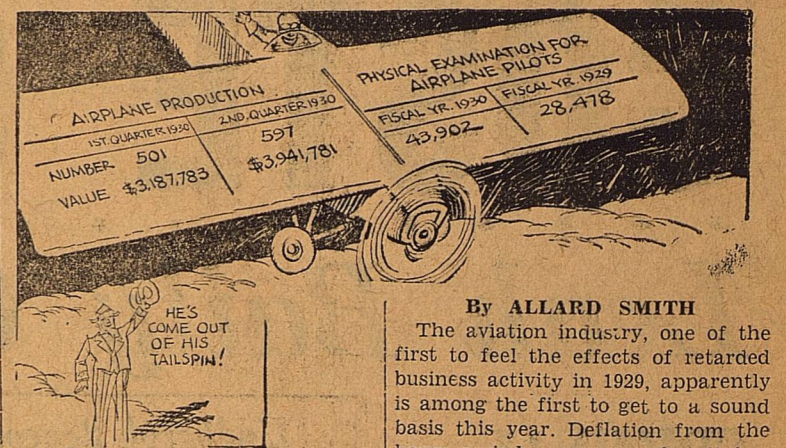

By ALLARD SMITH The aviation industry, one of the first to feel the effects of retarded business activity in 1929, apparently is among the first to get to a sound basis this year. Deflation from the boom period was severe, but it has left the industry in stronger and more competent hands and signs of its recovery are in evidence.

During the first six months over-production was corrected with an output of 785 planes against 1415 in the same period of 1929. Deliveries over this period exceeded output by 85 planes. In the second quarter production of 537 planes for the commercial market showed an upturn over the 501 units produced in the first three months of the year. In July air mail lines carried 12,962 more pounds of mail than in June.

Aviation provides a commodity essential to our modern economic life—speed. The quick transportation of people, mail and merchandise is vital to our national welfare and progress. On August 1 there were 27,667 miles of airways operating in the United States with an average daily schedule of 109,337 airplane miles.

The latest government figures show there are now 1657 recognized airports or landing fields in the United States, and more than 1000 cities and towns have plans for airports projected. These figures become significant when it is realized that future airways await only the development of adequate landing fields.

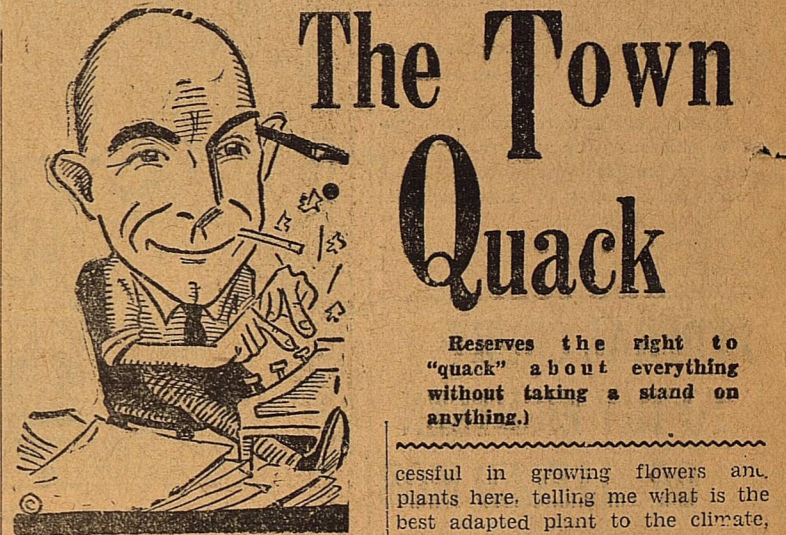

Reserves the right to "quack" about everything without taking a stand on anything. I have a definite reason for asking this, and just because I didn't mention your name in the first paragraph, Mrs. Blakeney, please don't fall to write me and give me your opinion. I want these letters right away, within the next day or two, if possible. Address them to the Town Quack, care Reporter-Telegram, and they will reach my desk. I'm waiting to hear from Mrs. Rowe. too.

Hey, Knute! Count On Me!



Notre Dame's "Four Horsemen" of the 1924 national championship eleven were nothing compared to what the "Four Horsemen" of 1950 will be, judging from the determination registered by the young man pictured above. This All-American fullback of the future is Elmer Layden II, three-weeks-old son of the Elmer Layden whose creaked shoes tore up and down the gridiron for Notre Dame in the football seasons of 1922, 1923 and 1924. From the milk bottle stage, the young man will graduate to the forward pass and by the time he is three years old we may reasonably expect him to have mastered the drop-kick.

ERRORGRAMS

NOW THAT JACKSON AND OBRINE HAVE SET A REFUELING ENDURANCE RECORD OF MORE THAN 30 DAYS, SOMEONE PROBABLY WILL ATTEMPT A NON-STOP REFUELING FLIGHT AROUND THE WORLD

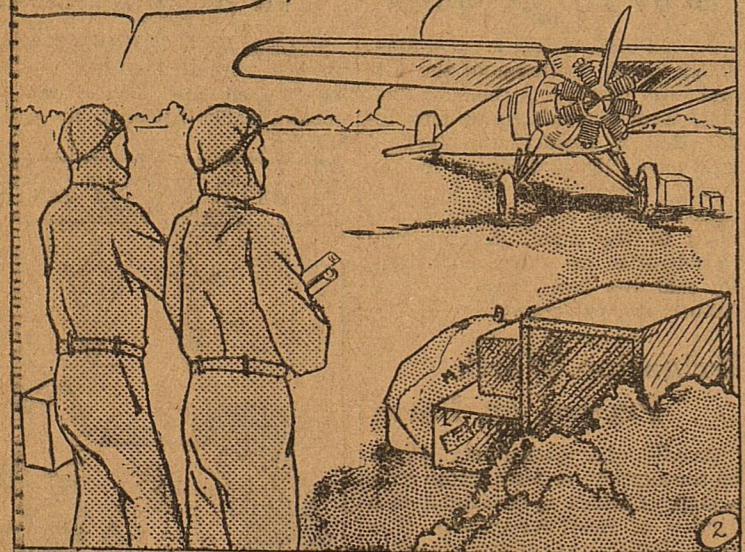

1930's Scramblegram NOITAVIA Always up in the air

There are at least four mistakes in the above picture. They may pertain to grammar, history, etiquette, or whatnot. See if you can find them. Then look at the scramblegram by switching the letters around. You can see how near a hundred words you can find.

SOCIAL NEWS PAGE FOR WOMEN

Seventy Attend Junior Department Outing

Seventy members, teachers and guests of the Baptist junior department spent Monday evening enjoying one of the merriest outings of the group during the summer months.

The younger folk took part in jolly games and contests under the direction of Mr. Fred Middleton at Cloverdale.

The supper was served by Mr. and Mrs. W. R. Upham and Mrs. Alvin Hicks to the juniors, and the guests who were Rev. and Mrs. Geo. F. Brown, Mr. and Mrs. Claude O. Crane, Mrs. B. C. Girdley, Mrs. John Gay, Mrs. C. E. Gann and her mother, Mrs. Fred Middleton, Mrs. Brooks Pemberton, Dr. A. M. Gantt.

Teachers attending were Mr. and Mrs. Upham, Mrs. Moore, Mrs. Minnie McClain, Mrs. Sneed Dunagan, Mrs. A. M. Gantt, Mr. Middleton and Mrs. Hicks.

Announcements

Wednesday Mothers Culture club will meet at the home of Mrs. T. Paul Barron at 3:30.

Mrs. J. L. Crump will entertain members of the Mid-Week club at her home, 3 o'clock.

Mrs. George F. Brown's class will be entertained at the home of Mrs. E. W. Cowden at 3 o'clock with Mrs. Cowden, Frank Norwood and Forehan as hostesses.

Thursday Class 16, Mrs. Coman's class, will have a picnic supper on the lawn of the Methodist parsonage at 7:30. All members are requested to be present.

Mrs. J. W. Schroder will be hostess to members of the Mayfair club at her home, 702 West Kansas, 9 o'clock.

J. O. Y. class of the Baptist church will honor brides and grooms of the class with a party at the home of Mrs. J. M. White.

Semi-monthly bridge party held at the country club house at 8:30.

VOICE and EXPRESSION

Resident Studio 409 N. Carrizo

MRS. MARION F. PETERS

Teacher

Phone 756J.

ETHEL



AN INTRODUCTION BEING IMMINENT—YOU TRY TO RECALL WHAT THAT WAS YOUR WIFE TOLD YOU ABOUT SAYING—“MAY I—OR—LET ME—”

—AND YOU STALL FOR TIME—WONDERING WHETHER YOUR WIFE'S NAME COMES FIRST—OR TOM'S—

—AND GET ALL HOT AND “BOTHERED AS TO WHETHER YOU SHOULD “PRESENT” HIM, OR “INTRODUCE” HIM—

—AND JUST WHEN YOU'RE ABOUT DESPERATE ENOUGH TO YELL “MEET THE WIFE!”—

—YOU COME TO— AND LO!— HE HAS!

—by Hays

Local Housewives' Choice Recipes

Probably the next few weeks will offer the last opportunities for the hostess to serve ices to her guests or at the family meal. Since you would like to have the best for the last, we are publishing a few of what we consider the most select.

Meat Loaf

- 1 envelope gelatine
2 cups cold water
2 cups well seasoned stock
1 stalk celery
2 cups cooked cold chopped veal, chicken, beef or pork
1-4 cup chopped pimentos
1 teaspoon chopped parsley
1-2 teaspoon lemon flavoring

Soak gelatine and the lemon flavoring in cold water for five minutes. Add the onion and celery to the stock and boil for three minutes, strain and pour over the gelatine; when mixture begins to thicken add the meat parsley. Turn into a mold of any desired shape and set in the refrigerator to congeal. Remove from the mold and serve on lettuce and garnish with slices of hard-boiled egg.

Peach Mousse

- 2 cups crushed peaches
3-4 cup sugar
2 teaspoons lemon juice
2 teaspoons gelatine
2 teaspoons cold water
2 cups cream.

Soak the gelatine in cold water; heat the peaches to boiling and add to the gelatine; add the lemon juice and let cook. Fold in the stiffly beaten cream and pack in mold. Pack in ice and salt, using the proportions given above.

Lotus Cream

- 3 pints rich milk (part cream)
Juice 3 lemons
1 lemon sliced
2 cups sugar

Mix the sugar and lemons and keep in refrigerator two hours. (Crush sliced lemon slightly to obtain flavor from rind—strain out pieces of lemon.) Put three pints rich milk (part cream) in freezer and thoroughly chill; add lemon juice and sugar and freeze.

Mr. and Mrs. T. B. Wright and Mr. and Mrs. Lavendar are new residents of Midland. They moved here yesterday from Ft. Stockton. Mr. Wright and Mr. Lavendar are connected with the California company.

Mr. and Mrs. Lawrence Beauchamp and children returned yesterday from San Angelo and Sweetwater where they spent two days visiting relatives and friends.

Butler Hurley has returned from a business trip to Amarillo.

Mr. and Mrs. A. E. Horst returned this morning from Ft. Worth and Dallas where they spent Labor day.

Truman Hurley and Mr. and Mrs. N. P. Middleton of Amarillo have been guests in the homes of Mr. and Mrs. Fred Middleton and Mrs. G. C. Newman.

J. M. Sides left this morning on a business trip to Hobbs, N. Mex.

Miss Jewell Tipple is improving today after an attack of appendicitis.

Amazing Kotex Offer! Buy Kotex . . . Get Kleenex Free

\$1.40 value for 78¢



Buy 2 boxes of Kotex for 78¢ Get 50¢ box of Kleenex—FREE

KOTEX THE world's favorite sanitary pad . . . endorsed by leading hospitals . . . used by 9 out of 10 smart women. Regular price 45 cents a box. During this special selling, you get 2 boxes for 78 cents—and a 50-cent package of Kleenex FREE.

KLEENEX THE safe, modern way to remove face creams and make-up. Ideal for handkerchiefs, especially for colds and hay fever. The dainty tissues are remarkably soft, fine and absorbent. Economical—saves laundering. In a smart, sanitary, dust-proof package. Supply is limited—do not delay EVERYBODY'S STORE MIDLAND

Boys Entertained With Breakfast At Park

Twelve members and guests of the 13 and 14 year-old class of the Baptist intermediate department spent a lively morning Monday at Cloverdale park.

Breakfast was cooked over the campfire in regular out-of-door style. After the meal the most exciting feature was a football game when the boys used their shirts for a ball and both sides fought a straggle battle.

Among those attending were F. H. Lanham Jr., Felix Halton, Floyd Barber, James Walton, B. C. Driver Jr., Clifton Huntsman, Maurice Kerby, John McGrew, G. A. Sundquist, Carl Ruse, Mrs. H. B. Dunagan and Mrs. Paul T. Vickers.

District Secretary Plans Rally Meeting

Mr. Ray Gwyn, district secretary of the Epworth League, returned Monday evening from San Angelo and Junction where he has been meeting with leagues preparatory to a district rally in Junction October 4 and 5.

Midland is in the west portion of this district but the local official expects approximately 15 to represent the league from here.

Boys' Class Elects Officers

Election of officers for the 13 and 14 year-old class of the Intermediate department at the Baptist church was held Sunday morning with John Nobles Jr., selected as president.

Maurice Kerby was named secretary, John McGrew, assistant secretary and B. C. Driver Jr., attendance chairman. Mrs. Paul T. Vickers is teacher.

Wilton Orson leaves Wednesday morning for College Station where he will enter A. & M. college for his junior year.

Stockard Guests Given Picnic Monday Evening

House guests of Mr. and Mrs. Roy Stockard were honored at a pleasant evening outing to Cloverdale park Monday. Those who were honored included Mrs. Stockard, Miss Ruth Stockard and Mr. and Mrs. E. O. Corpening of Dallas.

Personals

Mrs. Ivy Lee Mitchell spent Sunday and Monday, visiting relatives and friends in San Angelo and Christoval.

Mrs. Iva M. Noyes, and sons, Jack and Billie have returned from a three weeks' vacation spent at California resorts.

Mrs. Laura Wright, who has been in Midland the past month with her daughter, Mrs. Henry Butler, has returned to her home in Long Beach, California.

Johnnie Steadman of Hobbs spent Sunday and Monday visiting friends in Midland.

Eddie Blanche Cowden, daughter of Mr. and Mrs. Ellis Cowden, is reported better today after being taken to the hospital yesterday because of illness.

Judge and Mrs. T. G. Hendricks of Odessa were business visitors in Midland this morning.

Rev. and Mrs. Angie Smith and children were in Midland Monday visiting in the home of Mr. and Mrs. J. M. Flanigan. Last evening the group motored to the Hutchinson ranch accompanied by the Flanigans and Mrs. C. C. Watson where they were entertained with supper. The Smiths left this morning for Austin where they will visit before going to Shreveport where he is the pastor of the First Methodist church.

Dr. J. V. McCall of El Paso visited the Reverend T. D. Murphy this morning. Dr. McCall was en route to Seminole where he will conduct revival services for the Sawyer Presbyterian church.

AMERICAN BEAUTY

Soft velvet ribbon, in American Beauty shade, drapes the left side of a small suit tuban of black felt and fashions a flat-crushed bow at the back of the crown.

Watson School of Music

OPENS MONDAY, SEPT. 1. Piano, Violin, Cello, Viola, Mandolin, Guitar, Banjo and all reed and brass instruments. Orchestras, class work music, study club maintained for benefit of students. The Watsons have teachers' diplomas from Galloway College, Searcy, Ark., Landon's Conservatory, Dallas, and American Conservatory, Chicago. They have had special work in child training, orchestra directing and band instrumentation under some of the most eminent of our American and Foreign teachers. All former and new students are requested to make reservations this week. Residence 210 West Ohio. Phone 88.

Be On Guard Against Bogus Watch Cases

By WILLIAM H. BALDWIN Author of "The Shopping Book" Written for NEA Service

Most nationally known and long-established manufacturers case and box many of their watches at the factory. Many retailers imitate these factory-cased watches by purchasing boxes similar to those used by the factory, imitating the cards, and buying movements separately, casing them in inferior cases and putting a fictitious resale price on the watch.

In some instances this price is simply outrageous and out of all proportion to the actual value of the watch. Such watches are stamped and labeled with the name of the reliable manufacturer whose product they imitate. Yet the shopper cannot always tell whether these are legitimately boxed watches or watches boxed for the purpose of getting an enormous profit on the watch, or of having a fly-by-night auction sale or a catch-penny sale—such as selling a "\$100 watch" for \$50, when the true retail value might be only \$40.

Some retailers buy these bogus boxed watches from the manufacturer or jobber, knowing full well what they are getting. Every reputable manufacturer publishes a list of watches, which is furnished to retailers, showing pictures of the legitimate boxed watches. The wise shopper would do well to buy her watch from a reputable retailer who depends upon customer confidence for increasing business.

TOMORROW: Sweaters.

Personals

Ronald Morgan returned to his position in the Midland Hardware this morning after a two weeks' vacation.

Mr. and Mrs. Fred Hull and baby spent Labor day visiting in Big Spring.

Mr. and Mrs. J. W. Schroder spent Labor day visiting relatives in Colorado.

Travis Crabb has returned from Dallas where he spent Labor day visiting friends.

Miss Wilma Jackson of Alpine was in Midland Monday visiting her cousin, Mrs. Bertha Kenney.

F. C. Norwood and W. C. Rutledge have returned from a business trip to Andrews.

Mr. and Mrs. D. E. Woods, formerly of Amarillo, moved to Midland Monday.

Misses Lena Solomon and Dora Wall visited in Odessa Monday afternoon.

Wayne Hill of Midland has entered Draughon's Business college at Abilene for a course in bookkeeping, banking and higher accounting.

Question on Site

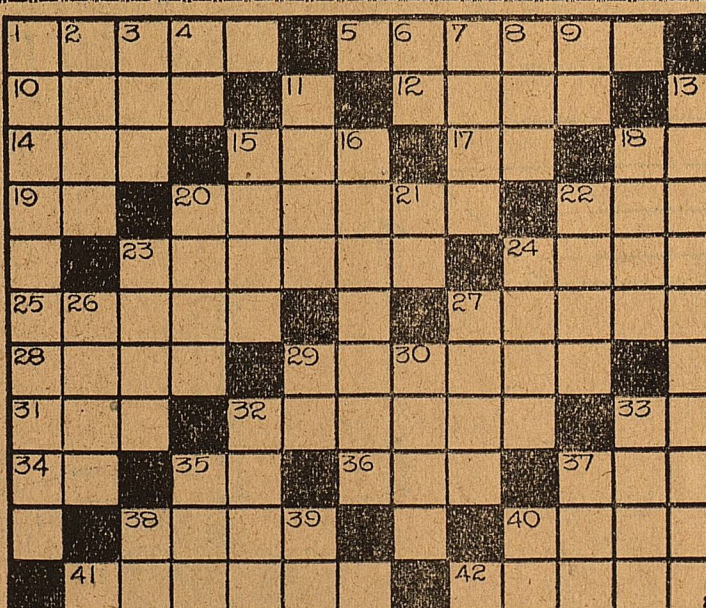

HORIZONTAL 32 To revoke. 33 Verb. 34 Oil suffix. 35 River. 36 Fuel. 37 Sun. 38 Stop. 40 Shcer. 41 Fatness. 42 Worries. VERTICAL 11 Snakes. 13 Where will the next Olympic games be held? 15 Dressed. 16 State south of Montana. 18 Wise. 20 To appear. 21 Half an em. 22 Billow. 23 To pierce. 24 Wrath. 26 Verbal. 27 Old women. 29 Myself. 30 To harvest. 32 Schedule. 33 Os. 35 Chum. 37 Courtesy title. 38 Exclamation. 39 Toward. 40 Fourth note.

YESTERDAY'S ANSWER

MASTICATE MANIA TABASH COHORT BARTER ALONE WASTER SEE SPARE RET T ERA U IVA BANGS CAR NICHE STRAIN GARAGE BOARDS LITER JALIAS DETERKENT

Kiddies from Dairyland STORYBOOK. My, but aren't birdies small? They really have no sense at all. If they'd take a daily swig of Dairyland Milk, they'd grow quite big.

Dairyland THE IMPROVED MILK PRODUCTS

THE DEMAND for APARTMENTS and HOUSES will increase with the approach of the school season. THE CLASSIFIED WAY is the surest and most economical. Prospects look to the "want ads." List your vacant houses and apartments in The Reporter-Telegram classified section and GET RESULTS.

DAMAGE SUIT URGED AGAINST GEOGRAPHY PUBLISHERS FOR DATA MISQUOTING WEST TEXAS CONDITIONS

STAMFORD, Sept. 2.—Publishers of geographies used in the public schools of Texas and several other states will shortly be made joint defendants in a million dollar damage suit, if a majority of the directors of the West Texas Chamber of Commerce endorse a recommendation of the organization's Publicity Committee.

At a recent meeting of the committee, the West Texas Chamber of Commerce was asked to institute suit for "at least \$1,000,000" against certain publishers, for "scandalously and damagingly untrue descriptions of West Texas territory." Facts to back up the request were sent out in a 3,800 word brief which contained excerpts from public school textbooks, some published as late as 1929, in which West Texas is described as a semi-arid region, unfit for agriculture; swept by piercing winds and subjected to severe snowstorms and sudden and marked temperature changes; and having no production of cotton, wheat, oil or other minerals.

All directors of the West Texas Chamber of Commerce have been supplied, during the past week with a referendum ballot on the suit, and if a majority of them favor the action, immediate steps will be taken to start legal machinery in operation to get the litigation underway, officials of the Region Body say.

Grounds for Damages
"We have just found sufficient grounds for the suit," says Max Bentley of Abilene Chairman of the Publicity Committee, and we have been advised by competent attorneys, that we have an excellent chance to get judgment if we prove our contentions in court, and we are prepared to do so.

"In addition, we will be able to bring about corrections of these untrue and misleading statements regarding West Texas in the next editions of the geographies and the newspaper stories that will be carried all over the United States in connection with the suit will serve to enlighten people of the true conditions in this area."

Some of the misstatements in geographies being used in the public

FELT SHE WAS GETTING WEAKER

Health Seemed To Be Going Downhill—Says Cardui Helped Her Get Well.

Dothan, Ala.—"About nine years ago, I was in very bad health," says Mrs. C. S. Camp, 713 East Adams Street, this city. "I had been going downhill for some time, until I found myself so weak I could not keep going. I had to give up and go to bed where I stayed six weeks flat on my back. I could hardly lift my hands, for weakness. I worried a lot about myself for I could see that I was not doing any good. I tried one thing and then another, but nothing helped me. I could feel myself getting weaker all the time, and I suffered constantly with a severe pain in my side.

"A friend asked me why I did not try Cardui. I was impressed with the suggestion, and at once began to take it. It was not long until I began to improve. My strength returned and the dreaded pain in my side left entirely. I was delighted with this, so I kept on with the medicine for some time, long enough to be sure that my gain was permanent."

CARDUI
IN USE BY
WOMEN FOR OVER 50 YEARS
While taking Cardui, a good laxative to use is Theford's Black-Draught, 25¢ a package.

Southland Greyhound Lines, Inc Daily Schedules

East Bound	West Bound
10:55 A. M.	10:50 A. M.
1:55 P. M.	2:40 P. M.
6:40 P. M.	6:35 P. M.

The schedule to Fort Worth and East—1:10 A. M.
The schedule to El Paso and West—3:35 A. M.

Connections west to El Paso and Los Angeles, East to Fort Worth, Dallas, North out of Pecos to Carlsbad, Carlsbad Caverns, Roswell and Denver. North to Lamesa, Lubbock and Amarillo. South to San Angelo and San Antonio. Special buses everywhere at any time. Ten per cent discount on round trip tickets.

TEXAS-NEW MEXICO COACHES

Lv. Midland 10:50 A. M.
Ar. Hobbs 1:30 P. M. (MT)
Lv. Midland 6:35 P. M.
Ar. Hobbs 9:55 P. M. (MT)
Lv. Hobbs 8:45 A. M. (MT)
Ar. Midland 1:50 P. M.
Lv. Hobbs 2 P. M. (MT)
Ar. Midland 6:35 P. M.

Connections at Hobbs for Lovington and Portales, Midland office with Greyhound Lines—Phone 500. Hobbs office, 104 E. Carlsbad Ave. Phone 98.

Legg Announces Stock Sale Today

Beginning today, investors of moderate means are accorded an opportunity to obtain shares of \$6 Preferred Stock of the Texas Electric Service Company a statement by A. S. Legg, district manager of the company revealed today. Several thousand shares of the stock have been made available to the buying public and considerable interest is being shown in the issuance of the electric company securities.

"Those who invest in Texas Electric Service Company Preferred Stock are not confronted with the possibility of putting their money into an uncertain concern located at some remote point where personal investigations may not be easily made," Mr. Legg asserted in an interview today. "The properties of the company are located in the state of Texas and investors who buy the stock know that they are investing in a reality and not a wildcat scheme concocted in the mind of unscrupulous speculators."

"Every investor in Texas Electric Service Company Preferred Stock will become a partner in the industry. We believe such a partnership with a large number of people will be mutual advantage. Stockholders will gain by receiving dividends from a well established business and the company will gain from its customers a more cordial interest in its affairs. The community will gain be-

cause money paid out as dividends to local investors remains here at home," Mr. Legg further stated.

The stock is to be sold at \$100 and accrued dividends per share either for cash or on a liberal easy payment plan of \$10 down and \$10 a month per share. Arrangements have been made whereby shares can be purchased at any office or through any employee of the Texas Electric Service Company.

Corrections Sought
In addition to sponsoring the effort to effect corrections in public school textbooks on misleading statements concerning West Texas, the West Texas Chamber of Commerce Publicity Committee has undertaken several other projects of importance including the distribution of several hundred thousand lithographed stamps advertising the attractive features of West Texas; publication by all towns in the West Texas territory of interest compelling literature and also lending assistance to a campaign to popularize Texas made goods and increase their consumption in the state.

REFUSES TO COACH
SHERMAN, Texas. (UP).—Although he is hailed as one of the greatest athletes here to compete for Austin college, Ben H. (Huck) Moore, 1930 graduate, has thus far declined many offers to enter the field of coaching. His present plan is to enter business.

Moore lettered in football and basketball four years, was class president, member of the executive committee, president of the student bank, was voted the best all-round man in 1929 and on his scholastic record was elected a member of the honor scholarship society. He is the son of Mr. and Mrs. B. H. Moore of Sherman.

TOO FRIENDLY
MICHIGAN CITY, Ind. (UP).—Friendly Albert Kriegbaum wanted to be nice to the South Bend printers having a picnic near his Hudson lake casino so he leed 200 bottles of beer for them, he told City Judge William Bliss, Judge Bliss decided friendship was going too far when it violated the law so he fined Kriegbaum \$150 and gave him a suspended 30 day jail sentence for the possession of liquor.

During 1929, lead production in the United States was 7 per cent higher than in 1928.

UNEMPLOYMENT FIGURES SHOW STATE AT WORK; ONLY 1.4 PER CENT SAID ABLE BODIED AND HUNTING FOR JOB

WASHINGTON, D. C., Sept. 2. (AP)—The number of persons out of employment in Texas on April 1 totaled 79,552, according to the preliminary 1930 census figures just made public. This was 1.4 per cent of the state's population of 5,621,272. The total reported persons usually working at a gainful occupation who were reported on the unemployment schedule as without a job, able to work, and looking for a job.

The number of unemployed by counties follows: Anderson 96; Andrews 0; Angelina 137; Aransas 39; Archer 153; Armstrong 15; Atascosa 18; Austin 88; Bailey 17; Bandera 17; Bastrop 223; Baylor 120; Bee 167; Bell 536; Bexar cause money paid out as dividends to local investors remains here at home," Mr. Legg further stated.

The stock is to be sold at \$100 and accrued dividends per share either for cash or on a liberal easy payment plan of \$10 down and \$10 a month per share. Arrangements have been made whereby shares can be purchased at any office or through any employee of the Texas Electric Service Company.

Another of the valuable rock products of the South is the petroleum or crude oil, found especially in the coastal sections of Texas and Louisiana and in Oklahoma. A child studying books in which the above quotations and countless others as untrue appear would never realize that in 1929 West Texas produced practically 40 per cent of the cotton crop of Texas; nor would it have any reason to know that West Texas produces one-seventh of the petroleum of crude oil of the United States, the West Texas Chamber of Commerce Publicity Committee contends.

Let TEXAS ELECTRIC SERVICE CO. Make MONEY for YOU

ARRANGEMENTS have been made whereby you may become partners of Texas Electric Service Company. The money Texas Electric Service Company pays every three months as Preferred Stock Dividends should go to customers and other local residents. You support the Company and you should share in its success and can do so if you are stockholders. Therefore, you are invited to invest in Texas Electric Service Company Preferred Stock.

Texas Electric Service Company

... is a Texas Corporation and has acquired and now owns and operates the electric power and light properties in Northern, Central, Western and Southwestern Texas previously owned by Fort Worth Power & Light Company and the former Texas Electric Service Company. The Texas Electric Service Company supplies electric power and light service in rapidly growing industrial, oil producing, stock raising and agricultural sections of Texas.

The communities served include many recognized industrial and trade centers of the Southwest, among them, in addition to Fort Worth and Wichita Falls, being Big Spring, Breckenridge, Sweetwater, Electric, Ranger, Midland, Eagle Pass, Graham, Colorado, Eastland, Burkburnett, Seymour, Bowie and Snyder.

Texas Electric Service Co. Preferred Stock

is a safe, high-grade investment, one requiring least attention or thought; one over which you need not worry ... and these are some reasons why:

- The Company supplies necessities of every-day life—electric light and electric power. The demand for these services is continuous and constantly increasing.
- The Company's business is with many thousands of people, industries and business establishments in Texas.
- The Company's great modern properties stand back of an investment in this stock.
- The Company enjoys the confidence and good will of the people whom it serves.
- The Management has demonstrated its ability and efficiency.
- The Company's securities are well known to bankers and investors, locally, as well as in other financial centers.
- All of the Company's properties are within inspection range of residents of the territory served.
- Dividends are payable to stockholders every three months, on January 1, April 1, July 1 and October 1.
- Authentic information regarding the business may be obtained directly from the Company.

TAX FREE for TEXANS

If you live in Texas you will not have to pay the present City, County or State taxes on the money you invest in this stock.

Price \$100.00 and accrued dividend per share

Cut out and mail to order stock or for complete information

A. J. DUNCAN, Fort Worth, Texas. (Mark X in [] meeting your requirements)

- Please have representative call to give further information.
- I wish to subscribe for _____ shares Texas Electric Service Company \$6 Preferred Stock at price of \$100.00 and accrued dividend per share. Send bill to me showing exact amount due.
- I wish to subscribe for _____ shares Texas Electric Service Company \$6 Preferred Stock on Easy Payment Plan of \$10 per share down and \$10 per share per month until \$100.00 and accrued dividend per share has been paid.
- Please ship _____ shares Texas Electric Service Company \$6 Preferred Stock at \$100.00 and accrued dividend per share with draft attached through _____

Name of You—Bank _____
Name _____
Street _____
City _____

The FORT WORTH POWER PLANT—TEXAS ELECTRIC SERVICE CO

Hartley 4; Haskell 326; Hays 70; Hemphill 21; Henderson 111; Hidalgo 690; Hill 542; Hockley 62; Hood 58; Hopkins 225; Houston 85; Howard 457; Hudspeth 5; Hunt 588; Hutchinson 351.

Irion 18; Jack 103; Jackson 61; Jasper 129; Jeff Davis 49; Jefferson 2,652; Jim Hogg 23; Jim Wells 43; Johnson 353; Jones 515; Karnes 92; Kaufman 378; Kendall 25; Kennedy 0; Kent 30; Kerr 145; Kimble 9; King 3; Kinney 13; Kleburg, Knox 191; Lamar 777; Lamb 272; Lampasas 58; LaSalle 83; Lavaca 227; Lee 77; Leon 15; Liberty 183; Limestone 325; Lipscomb 6; Live Oak 19; Llano 63; Loving 0; Lubbock 790; Lynn 91; McCulloch 144; McLennan 1,949; McMullen 5; Madison 24; Martin 70; Martin 69; Mason 49; Matagorda 62; Maverick 64; Medina 30; Menard 157; Midland 39; Milam 115; Mills 19; Motley 86.

Neacochies 125; Navarro 585; Newton 109; Nolan 391; Nueces 674; Ochiltree 23; Oldham 15; Orange 398; Palo Pinto 428; Panola 52; Parker 208; Parker 46; Pecos 135; Folk 117; Potter 1,101; Presidio 66.

Rains 0; Randall 41; Reagan 69; Real 54; Red River 132; Reeves 67; Refugio 52; Roberts 36; Robertson 331; Rockwall 60; Runnels 363; Rusk 47.

Sabin 27; San Augustine 22; San Jacinto 11; San Patricio 165; San Saba 72; Schleicher 27; Scurry 148; Shackelford 133; Shelby 66; Sherman 9; Smith 245; Somervell 1; Starr; Stephens 461; Sterling 15;

Stonewall 29; Sutton 3; Swisher 105.

Tarrant 4,536; Taylor 984; Terrell 24; Terry 119; Throckmorton 82; Titus 4; Tom Green 839; Travis 830; Trinity 30; Tyler 78; Upshur 53; Upton 108; Uvalde 155; Val Verde 249; Van Zandt 298; Victoria 119; Walker 80; Waller 104; Ward 69; Washington 172; Webb 484; Wharton 1148; Wheeler 280; Wichita 1,936; Wilbarger 800; Willacy 23; Williamson 396; Wilson 75; Winkler 117; Wise 196; Wood 102; Yoakum 0; Young 396; Zapata 27; Zavalla 14.

TO OPEN CLASS IN DANCING, EXPRESSION

Classes in expression taking children from 2 1-2 years old and through two years in college will be opened Sept. 9 by Mrs. Paul T. Vickers, phone 436. Tap dancing, classical and interpretative dancing taught in private lessons and classes. Teacher is graduate of Cooke School of Expression, post graduate work in Northwestern University and private instruction under Chicago and Los Angeles teachers. Phone 436 for teaching arrangements.

Aug. 31, Sept. 2-5-7.

AERIAL TORPEDO

WASHINGTON, D. C.—An aerial torpedo, which was ready just before the World War, and which is being kept under cover now, is the speediest torpedo yet invented. It is designed to hit targets 100 miles away and to travel at an enormous rate of speed.



REPAIR

Repair today for safety and economy! Speedy and courteous, inexpensive and perfect is the service here. Drive in today.

BATTERIES RECHARGED. GENERATOR & STARTER PARTS.

Only experienced Workmen.

VANCE & COX

223 East Wall St. Phone 702

The only complete service station between El Paso and Fort Worth.

Side Glances by Clark

BOOTS AND HER BUDDIES

Well!

By Martin



No Cover Charge.

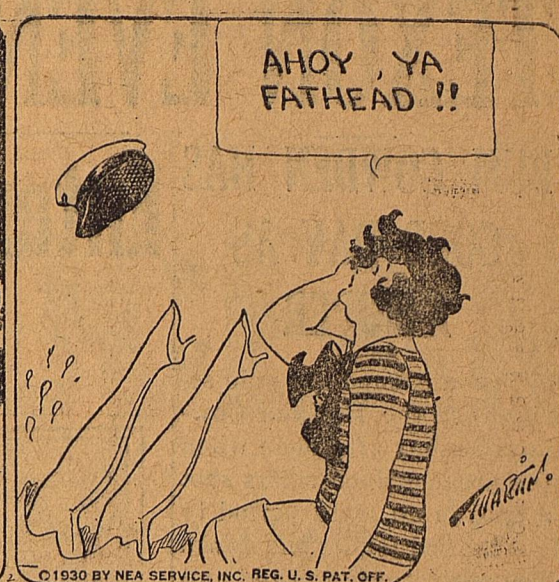
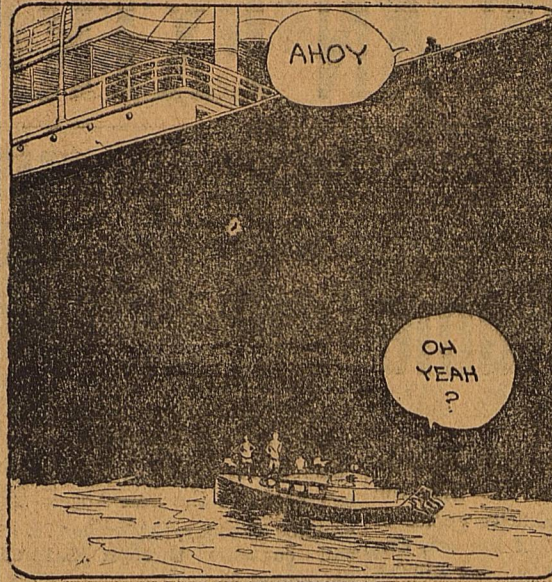

WASH TUBBS

Mary Still Missing

By Crane

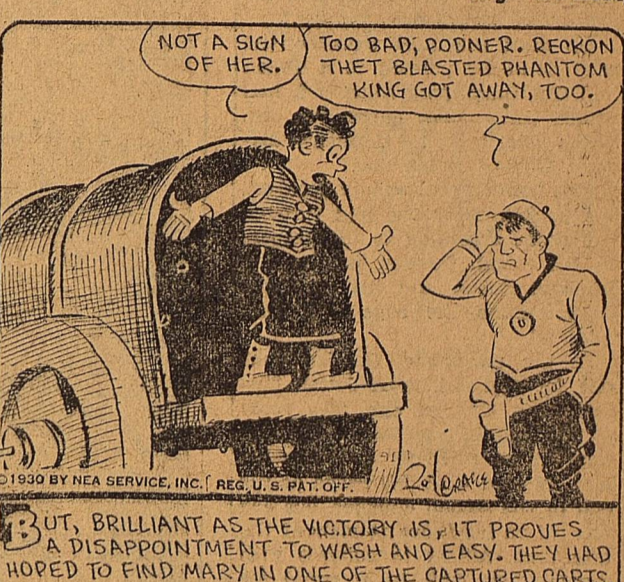
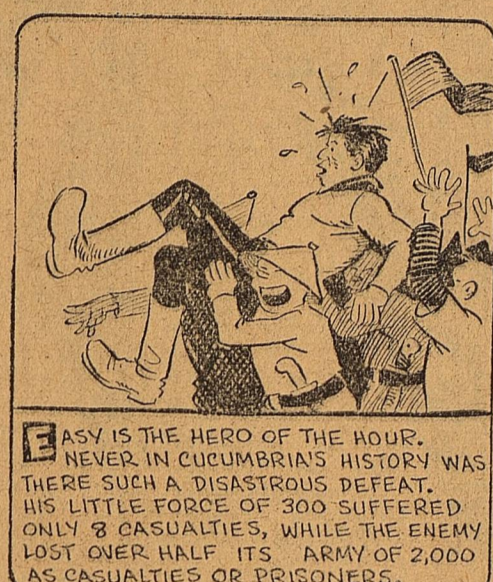
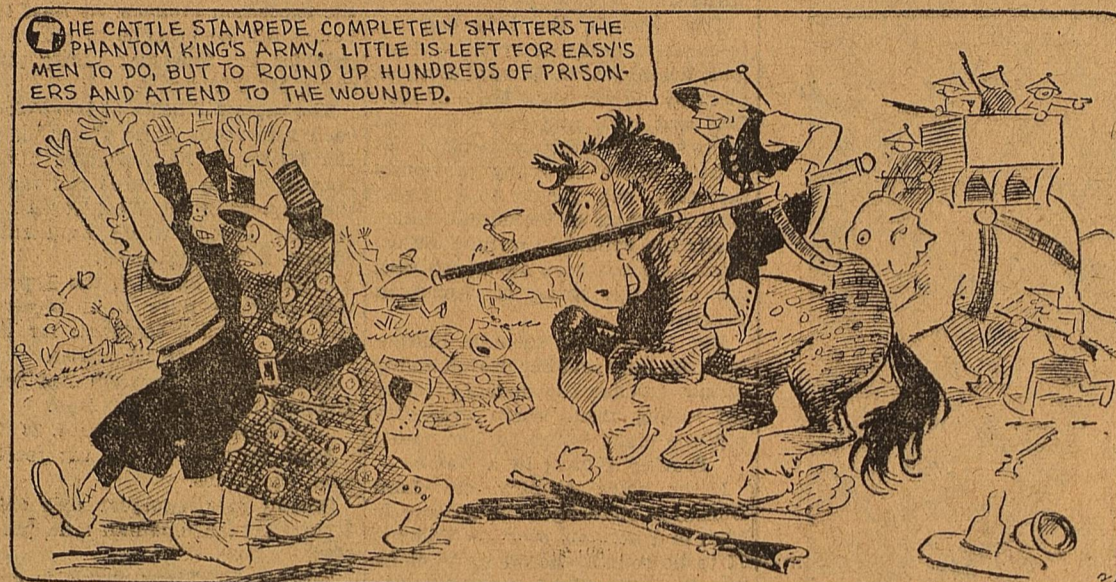

Want Ads

CLASSIFIED ADVERTISING RATES AND INFORMATION
Cash must accompany all orders for classified ads, with a specified number of days for each to be inserted.
CLASSIFIEDS will be accepted until 12 noon on week days and 9 p. m. Saturday for Sunday issues.
PROPER classifications of advertisements will be done in the office of The Reporter-Telegram. ERRORS appearing in classified ads will be corrected without charge by notice given immediately after the first insertion.
RATES:
2c a word a day.
4c a word two days.
5c a word three days.
MINIMUM charges:
1 Day 25c.
2 Days 50c.
3 Days 60c.
FURTHER information will be given gladly by calling— 77

10. Bedrooms
BEDROOM with private entrance. Adjoins bath. East exposure. 1605 West Wall. Phone 675W. 150-32
11. Employment
WANTED—Two route boys about 15 years old. Reporter-Telegram.
(12) Situations Wanted
HOUSEKEEPING and practical nursing. Reasonable prices. For information. Call 209. 152-3p
Dr. T. R. Wright
Osteopathic & Medical Physician
Licensed by Texas Board of Medical Examiners
311 Petroleum Bldg.
Telephone 752

MOM'N POP

Amy's Misfortune

By Cowan

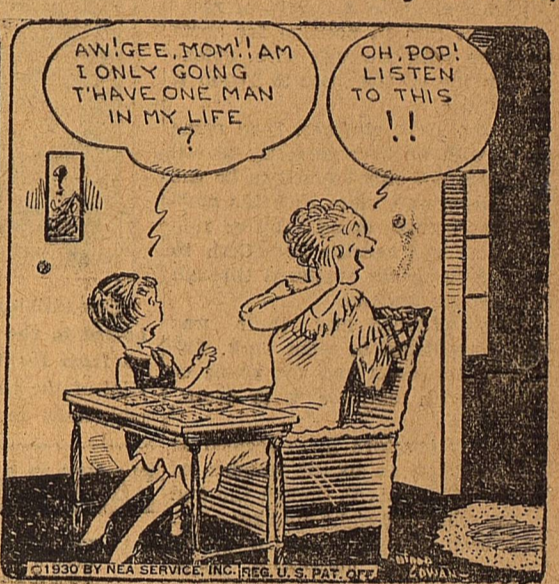
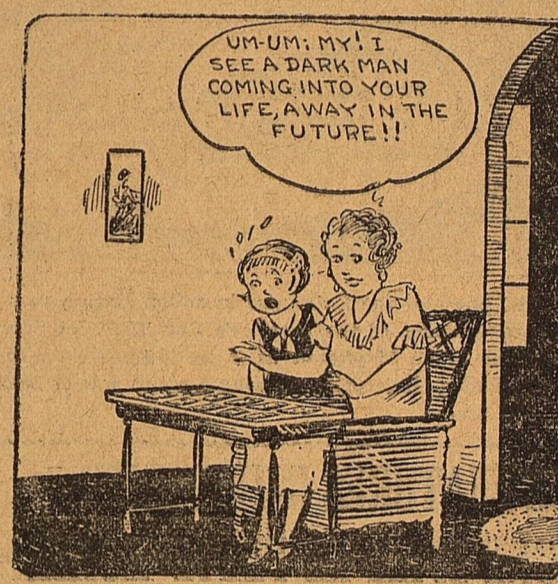
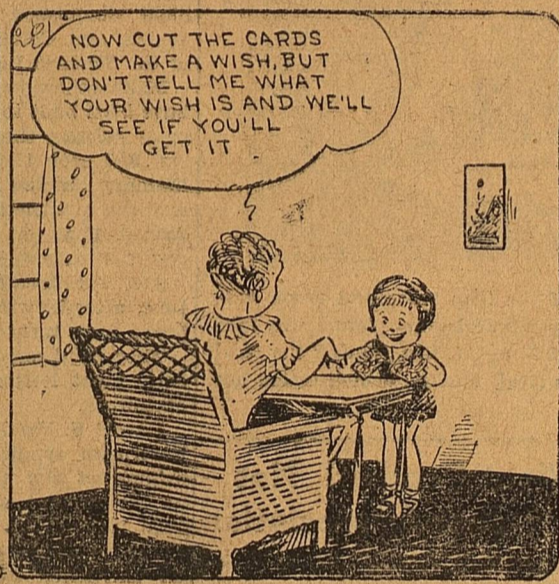
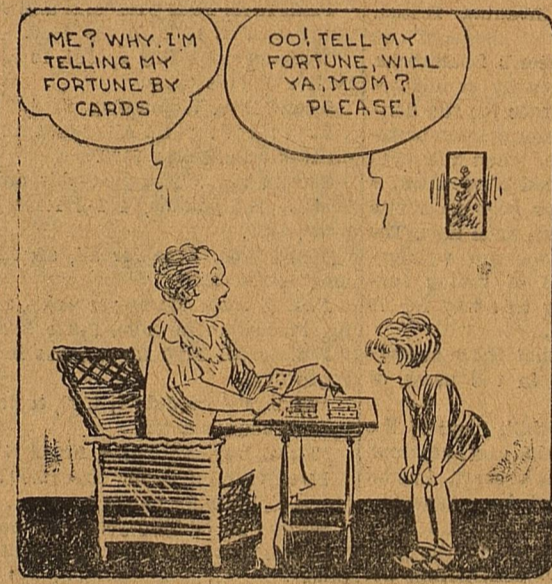

1. Lost & Found
FOUND—Ball players uniform and other clothing. Owner may have same by calling at Reporter-Telegram and paying for this ad. 152-12
2. For Sale or Trade
LARGE white kitchen cabinet. Good condition. Reasonable. 312 West Florida. Phone 428. 150-3p
FOR SALE: Pair of Spalding football shoes. Kicking toe on right shoe. In perfect condition. Four cleats on heel. Phone 966J. 150-32
ODESSA LOTS in restricted Highland Park addition for quick sale. Block 125, Lots 1, 2, 3, 4, 5, 6, 7 and 8; fronting east. P. O. Box 753, or Phone 47, Big Spring, Tex. 138-3dh
3. Furnished Apts.
Small furnished apartment. Reasonable. Close in. To couple only. 906 N. Big Spring. 152-3p
TWO-ROOM apartment. Private bath. Private entrance. Close in. Reasonable. 315 North Baird. 150-3p
BEDROOM and kitchenette. Second block west court house. Utilities furnished. 121 North Big Spring. 150-32
Two south rooms, for couple only, bills paid. 610 N. Main, Phone 327. 150-3p
DOWN STAIRS EAST APARTMENT Vacant September 3rd. Nicely furnished. 513 West Wall St. 150-3p
For Rent—One Room Apartment, with kitchenette and private bath. 202 South Big Spring. Phone 345. 150-32
FOUR-ROOM furnished apartment. 170 South B. Phone 197. 150-3p
Close in apartment, all new furniture, choice neighborhood. Apply 410 North Loraine, Phone 40 or 79. 146-3dh
4. Unfurnished Apts.
Modern apartment close in, all conveniences. 206 N. Marienfield. Phone 31. 150-3
(5) Furnished Houses
Furnished house—two rooms. Gas. Apply at 1104 North Main. 152-3p
6. Unfurnished Houses
SIX-ROOM modern frame, well located house. \$40. Fred Wemple. Phone 73 or 137. 150-62

Political Announcements
Subject to action of the general election in November.
For District Judge: CHAS. L. KLAPPROTH (Re-election)
For County Judge: M. R. HILL (Re-election)
For County and District Clerk: SUSIE GRAVES NOBLE
For County Sheriff: A. C. FRANCIS (Re-election)
For County Commissioner: Precinct No. 1 H. G. LEDFORD Precinct No. 2 L. M. ESTES J. T. BELL Precinct No. 3 D. L. HUTT
For Congress, 16th Congressional District: R. E. THOMASON El Paso.
For County Attorney: T. D. KIMBROUGH (Re-election)
For County Treasurer: MARY L. QUINN (Re-election)
For Tax Assessor: NEAL D. STATON (Re-election)
For District Attorney: W. R. SMITH (Re-election)
For County Surveyor: R. T. BUCY
For Constable: Precinct No. 1 R. D. LEE (Re-election)
FRENZIED FINANCE
DANVILLE, Ill., (UP). — Small salaried men who have one family to support can sympathize with the position of Roscoe R. Fawyer, a salesman, to whom has been assigned the task of caring for two wives and three children on a salary of \$22.50 a week. Fawyer was divorced from his first wife and two months later took a second one and serious complications in his finances ensued.

SALESMAN SAM

Maybe They're Amateurs

By Small

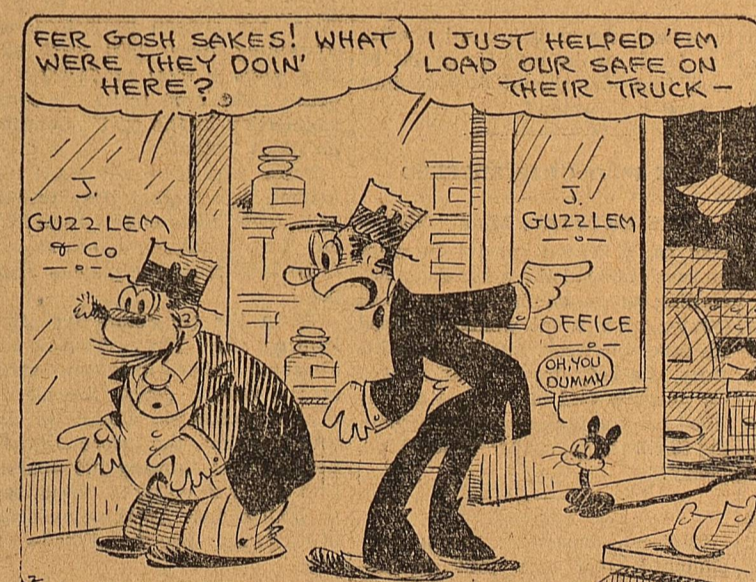
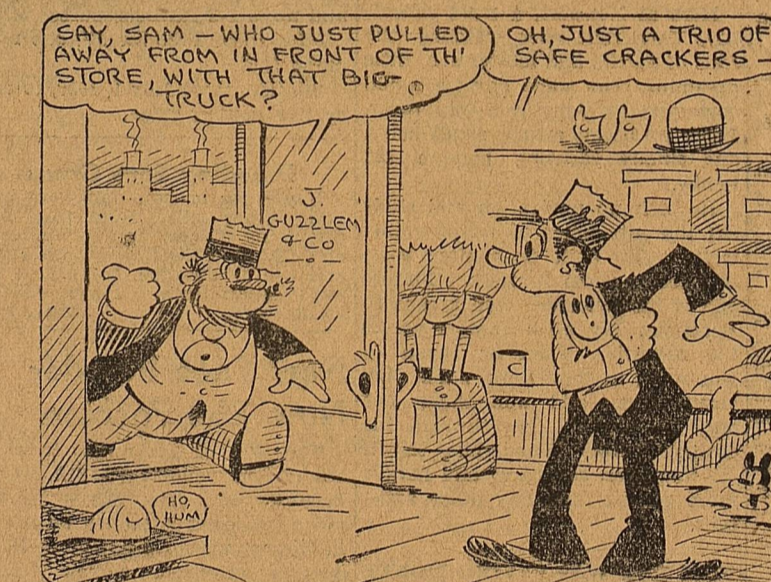

OUT OUR WAY

By Williams

OUR BOARDING HOUSE

By Ahern

