



# BAILEY COUNTY JOURNAL

The Community Of Opportunity-Where Water Makes The Difference



Vol. 29, No. 9

12 PAGES TODAY

Published Every Sunday At Muleshoe, Bailey County, Texas 79347

Member  
TEXAS PRESS  
ASSOCIATION

20¢

SUNDAY, MARCH 4, 1990

## MISD Will Observe Public School Week

### Open House, History Fairs Are Scheduled

#### around muleshoe

By 9 a.m. Friday, March 2, 105 persons had voted in person by absentee ballot, and 10 ballots had been mailed out. For the Republicans, eight had voted in person, and three by mail-out ballots.

Absentee voting for the March 13 primary election has a deadline of Friday, March 9.

At presstime, no new candidates had filed for board of trustee of the Muleshoe Independent School District.

Incumbents Cindy Purdy, Precinct Two and Sam Harlan, Precinct Five, have already filed, and no candidate has filed for Precinct Three.

Final date to file as a candidate is Wednesday, March 21 at 5 p.m.

With re-districting, anyone can file for a position in any precinct regardless where you live, for a three year term, explained Paulette Crawford.

Tuesday, March 6, the Muleshoe varsity Mules baseball team will play Denver City at the Babe Ruth Park in Muleshoe at 5:30 p.m.

Chief of Police Wayne Holmes said five hood ornaments which were taken from vehicles at the Bailey County Coliseum the night of the Halloween Carnival are at the Muleshoe Police Department.

Chief Holmes said they have no reports of missing hood ornaments, and if you think one of them might belong to you, please go to the police department and describe it.

Otherwise, the police have no way of determining who they belong to.

The fall 1989 Dean's Honor Roll at Wayland Baptist University includes Chantel K. Robison of Muleshoe. She is the daughter of Mr. and Mrs. Wendell Robison.

Ms. Robison, a junior Early Childhood major, posted a 3.380 grade point average (GPA) for the recently-completed term.

Glen Williams, president of the Muleshoe Meals on Wheels, Inc., has announced a meeting of the Board of Directors on Thursday, March 8, at 2 p.m. in the commissioners courtroom in the Bailey County courthouse.

Cont. Page 6, Col. 3

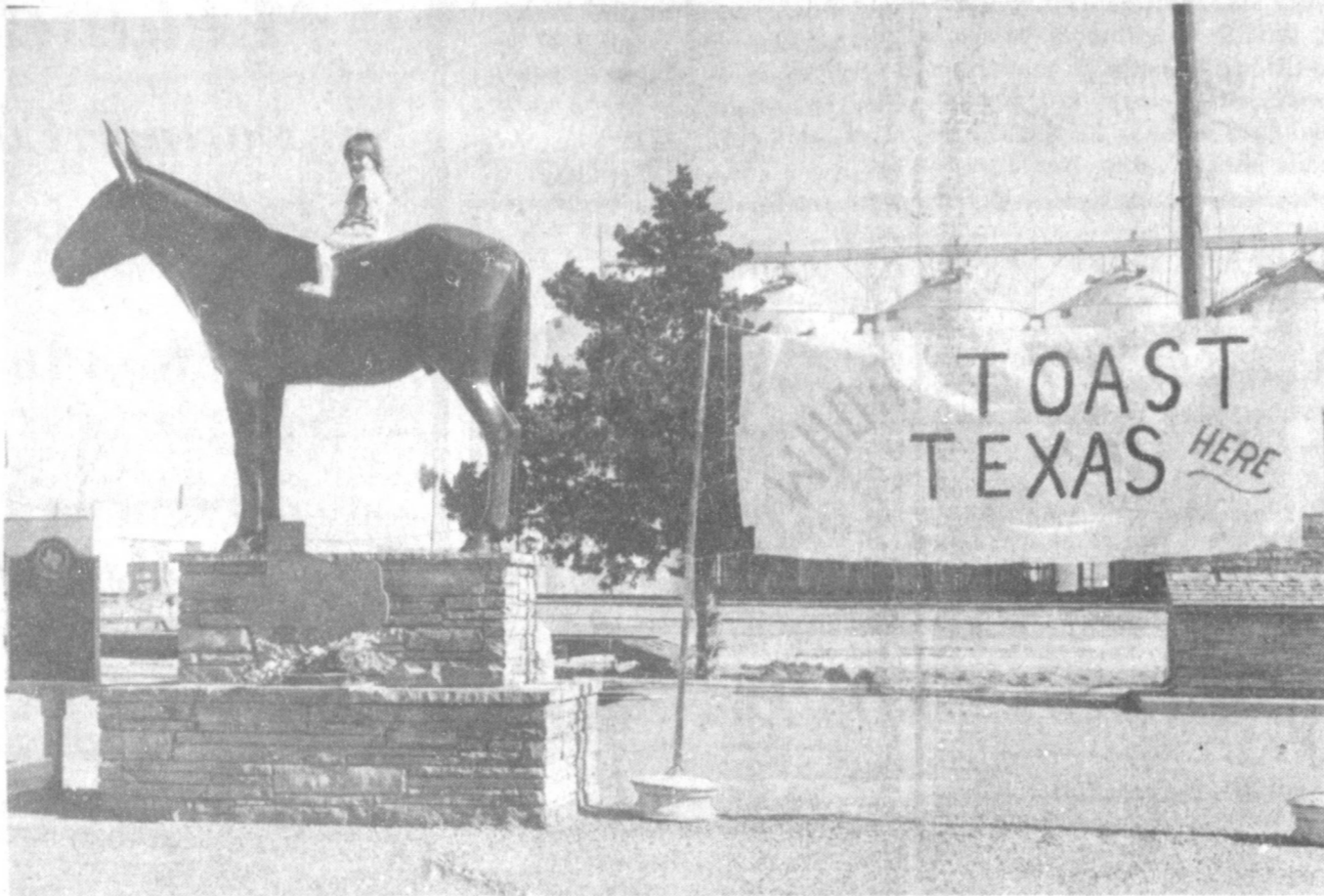

WAITING FOR THE FRIDAY "TOAST TO TEXAS" AT THE MULE MEMORIAL LOT--Friday morning, while her parents Brian and Renee Rudd were helping get ready for the Official Toast to Texas Friday afternoon, four-year-old Rachel Rudd was placed upon "Old Pete" at the Mule Memorial Lot. By Friday afternoon, some 300 people had gathered at the lot to lift a glass of well water in a Toast to Texas, commemorating Texas Independence Day. (Journal Photo)

## Jennings Chosen For Fina Team

Fina Oil and Chemical Company, the main operating subsidiary of American Petrofina, Incorporated, announced that 12 high school seniors, who combined athletics with classroom success and leadership in school and community life, have been named to the 1989-90 Fina All-State Scholar-Athlete Team.

Mia Marcel Jennings, senior at the Lazbuddie High School, was the only student from this area named to the elite 'Team.'

The Team members, representing public and private high schools throughout Texas, were selected by a panel of judges from the 64 finalists whose names were announced in January. More than 2,000 athletes, meeting the program's challenging eligibility requirements, submitted applications.

Each qualified applicant had to be a high school senior participating in varsity athletics at the interscholastic level, be in the top 10 percent of his or her class, and have a grade average of 90 or above.

Although they must have received a varsity letter, athletic ability in itself was not the major determinant in the selection process. In addition to athletic and academic achievement, the candidate was judged on leadership in worthwhile school and community activities.

At the time the applications were submitted, 10 of the 12

finalists ranked first in their class, while the remaining two ranked second. Most were either captains of their respective teams, class officers, or held student government positions. All were actively involved in their communities, schools, churches and local charities.

"The magnificent achievements of the young men and women selected to this year's Team makes us very proud," said Ron W. Haddock, president and chief executive officer of American Petrofina, Incorporated. "By spotlighting their great accomplishments, we hope to encourage others to emulate them and to accentuate the fact that the talent, dedication, and enthusiasm of high school athletes extend far beyond the playing field or arena."

Each of the 12 team members will receive a \$3,500 college scholarship and will be honored, along with his or her parents and coaches, at a June awards banquet in Dallas.

## MISD Will Talk About Truant Officer

Members of the Board of Trustees for the Muleshoe Independent School District will meet in regular session on Monday, March 5, at 7:30 p.m. in the school administration building.

Following the opening of the meeting, business items to be heard will include:

Discuss efficiency study for the MISD and take appropriate action; discuss a truant officer for the MISD and take appropriate action; discuss TEA resolution for Tobacco-Free Schools and take appropriate action; discuss 1990-91 school calendar; appoint election officials as needed for the May 5, 1990 school board election, and file appropriate information; approve the local textbook committee report for new textbook adoptions; begin process for selecting a recipient for the "Community Service Award" for May 17, 1990 Board Appreciation Banquet and select two board members as Classroom Grant readers.

Bank balances, fund balances and consider approval of payment of current bills will be heard under financial reports, followed by the tax collection report.

Informational reports will be Cont. Page 6, Col. 2

The members of the selection committee, which selected the 12 team members, were Jack Bell, president of the Texas Association of Broadcasters and vice president and general manager of KDET/KCLR in Center, TX; Cliff Harris, former Dallas Cowboy and president of Cliff Harris and Associates; Fred Jacoby, commissioner of the Southwest Conference; Roy McQueen, president of the Texas Press Association and publisher of the Snyder Daily News; Tom Landry, former Dallas Cowboy head-coach; Warren Moon, quarterback for the Houston Oilers; Cont. Page 6, Col. 2

## New Resident Deputy Assigned To Maple

Wednesday afternoon, February 28, Justice of the Peace Jack Bates administered the oath of office to a new deputy sheriff for Bailey County.

Benny J. Clifton, who first became a law enforcement officer in 1972, as a deputy sheriff in Deaf Smith County, has become Bailey County's newest deputy.

He is moving to Muleshoe from the Seminole area.

He and his wife, Pauline, are the parents of Steven, 26, with the U. S. Navy in San Diego; Bradley, 19, with the U. S. Navy in Washington and Alana Lee, 17, a junior at Seminole High School.

Clifton will be the resident deputy in Maple, serving the south portion of Bailey County.

He has served in law enforcement in Texas from the Panhandle of Texas to Houston. He has a strong background in criminal investigation, and currently has an Intermediate Law Enforcement certification, and is near his Advanced certification.

Sheriff Jerry Hicks commented on the appointment, "Benny had contacted me some months earlier about the possibility of serving as a deputy in the Maple area if a third deputy was authorized by commissioners court."

"Although the timing right now is bad, in mid-February, Richard Bonham unexpectedly turned in his resignation to move to Florida."

"At this time," added the sheriff, "and recognizing the need for a deputy in the south part of the county, I am assigning Deputy Clifton to Maple."

Sheriff Hicks also said that as far as he can find in the sheriff's

The Muleshoe Independent School District will be among the 1,070 public school districts in the state celebrating Texas Public School Week, March 5-9.

Dr. David Wyer and faculty of Muleshoe High School and Bob Graves and faculty of Watson Junior High invite parents and citizens to attend a special Open House in their respective build-

## 1990 Reunion For Ex-Students Slated On July 7

Some 20 ex-students who graduated from Muleshoe school met with the president and other officers of the ex-student association, in the Muleshoe Library on Friday night to begin planning the 1990 reunion.

The group established Saturday, July 7, as the date for the 1990 ex-student reunion. The meeting will be at the Bailey County Civic Center.

Preliminary plans call for an 11 a.m. brunch, with an evening banquet, followed by a dance in the arena.

The chairman of the group appointed committees for the following - food committee; decoration committee; program committee and band committee.

Next meeting of the group will be Friday, March 9 at 7 p.m. in the Muleshoe Library.

All ex-students interested in helping this function be a success is encouraged to attend the meeting.

For additional information, call James Glaze, 272-4208 or 272-4743; Irvin St. Clair, 272-3356; John W. Smith, 272-4307 or Fern Warren, 272-3050.

ings on Thursday, March 8. Hours for visitation for Watson Junior High are 6-8 p.m. and the hours for high school are 7-9 p.m.

Watson Junior High will feature a local history fair showing the student projects. The winners of the local fair will go to the Regional Fair in Plainview later in the spring.

Neal Dillman Elementary and Mary DeShazo Elementary hosted Open Houses in the fall, but Barbara Finney and Dr. Fred Ivy invite parents and friends to visit their schools anytime during the week.

"Come eat lunch with your child or visit the classrooms anytime," they continued.

"Of course, taxpayers and parents are always welcome in our schools," Elizabeth Watson Cont. Page 6, Col. 2

## HD Administrator Resigns; Interim Assigned Here

Wednesday afternoon, Rita Mason, Regional Services Coordinator for Methodist Hospital of Lubbock, announced the resignation of Phil Langston, Muleshoe Area Hospital District Administrator. He resigned on Tuesday, February 27.

Mrs. Mason said she will be interim administrator until a new administrator can be obtained for the hospital.

Methodist has a contract with Muleshoe Area Hospital District to provide the administrator, and Mrs. Mason said MAHD will probably have a called board meeting in the next few days to address the acquisition of a new administrator.

"We do not believe it will take much time," added Mrs. Mason, "we already have several names of persons who are interested."

"In the meantime, I will be at the hospital every day, and will be here for a period of time after a new administrator comes in," she continued. "We have been very busy and are making a lot of progress."

The interim administrator said she had a department meeting Wednesday morning, and the staff was very understanding, and hospital morale was good.

She said Langston, who had not moved his family to Muleshoe, had already returned to Oklahoma.

"I trust that we will make some decisions pretty soon," added Mrs. Mason.



SCENES FROM A CELEBRATION--Friday afternoon, entertainment was provided at the Mule Memorial Lot by Conrad Carter, left and Cliff Allen, not pictured, among others in a Toast To Texas Celebration at the Mule Memorial Lot. In the background, right, is Lonnie Adrian, CofC president, who acted as master of ceremonies. In the foreground are two TV personalities from KCB-D-TV of Lubbock. (Journal Photo)

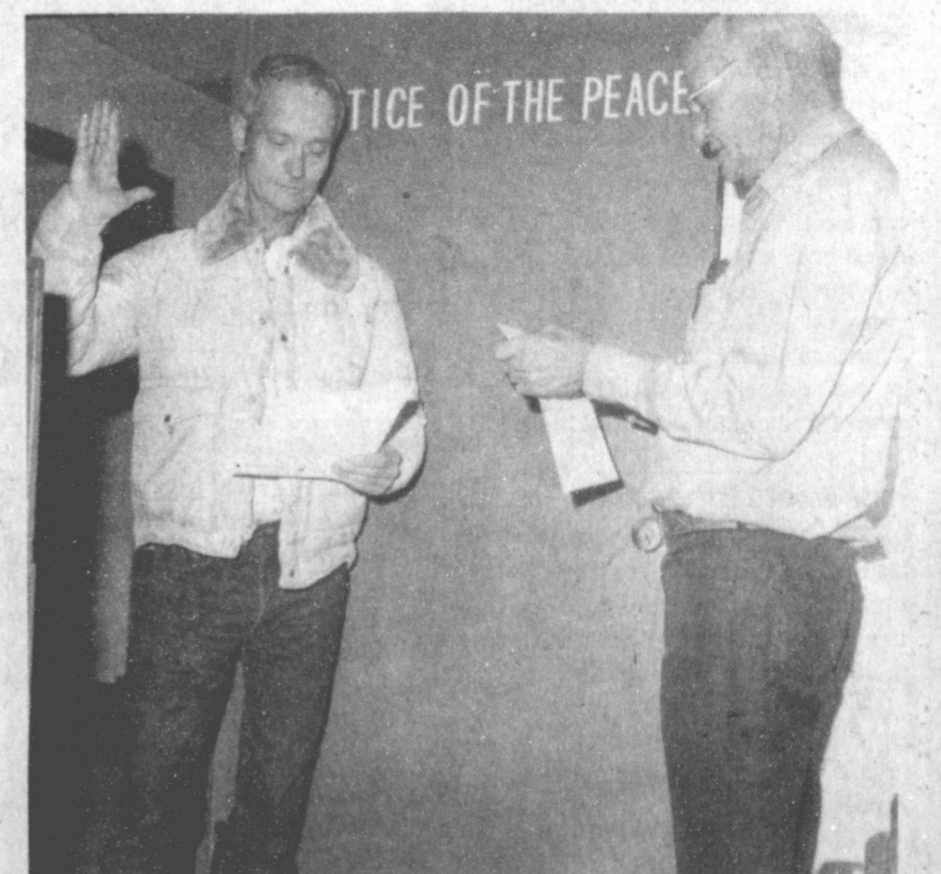

DEPUTY SHERIFF ADMINISTERED OATH--Benny Clifton, left, was administered the oath of office as a Bailey County Deputy Sheriff Wednesday afternoon. The oath was read by Justice of the Peace Jack Bates. Clifton will be resident deputy at Maple. He replaced Richard Bonham, who resigned to move to Florida. (Journal Photo)



**MARDI GRAS DAY**---Tuesday afternoon, Louise Williams explained Mardi Gras Day to the residents and guest of the Muleshoe HealthCare Center. In concluding the program, she gave strings of beads and coins to those attending. She explained these were the same kind of beads and coins that are thrown from the Mardi Gras Parade float. (Journal Photo)

## AAUW To Sponsor Blue Ribbon Campaign

During the week March 4 to 10 AAUW will marshal its resources to focus on a national tragedy: adolescent pregnancy. In divisions across the country, AAUW members will implement The Blue Ribbon Campaign. An information/awareness project, the Blue Ribbon Campaign is designed to let people know the extent and impact of teen pregnancy. The Campaign encourages all AAUW members, as well as the general public, to wear a blue ribbon in order to generate public awareness and action for teen pregnancy.

In 1987, there were 45,396 births to Texas Adolescents between the ages of 10 and 19. Of these, 21,063 were out-of-wedlock.

Facts such as these make it clear that teen age pregnancy is rapidly becoming an epidemic in our state and nation. Aware of the negative impact the crisis has on all our lives and, more

especially, on the lives of young mothers and their babies, the Muleshoe branch of the American Association of University Women (AAUW) is joining other AAUW branches in Texas in encouraging their members and members of other concerned organizations to wear bright blue bow knots pinned to their lapels during AAUW week March 4-10 in the hope of generating public awareness of the enormous toll, emotional, social and economic, teen pregnancy is reaping in our communities.

For information on the blue ribbon campaign and ways to help reduce the incidence of teen pregnancy, contact Mary Umlauf PHD, 3224 22nd St., Lubbock, TX 79410. Ms. Umlauf is the coordinator.

Edward Kennedy, Senator (D-Mass):  
"The sanctions (on S. Africa) should be maintained in full force. This is no time to relax them."

## Nursing Home News

by: Joy Stancell

Special blessings for March. Everywhere I look, Dear Lord, I find a spring surprise! You're gently waking up the world, before our eyes!

Our CareCenter Mardi Gras, Tuesday was certainly a fun time. We thank the residents, our staff, and volunteers for helping make it so special. Our chefs, Barry and Janie Moynihan made us gumbo and Jambalaya were de-licious! Dietary made us beans, rice and cornbread. Joyilene Costen and Holly Milsap made sheat cakes. Needless to

say this all made a good meal. Our thanks to Louise Williams for presenting us a program on Mardi Gras. (We enjoyed our beads and coins, and treasure them as a special souvenir. We thank Ruby Garner for her special talent.

Tuesday afternoon Laverne James, Lula Maye Shanks, Margaret Buhrman, Beth Watson and Nobie Phipps shampooed and set the ladies hair.

Sunday afternoon the Progress Baptist Church came for church services.

Residents having a March birthday are Ottillie Wisian 3/15/1905, Eric Smith 3/20/1918, Clara Weaver 3/24/1919, Martha Schmalz 3/26/1920, Gabriel Salazar 3/28/1905, We wish you a Happy Birthday!

1990 Crop				
Pool Cash Advance	Sale Flat	1990 Contract Basis	Month	
Feed Corn.....4.42	4.41	-0.05	0.05	May
White Cobb Yellow.....4.10	5.00	0.27	0.35	May
Red Cobb Yellow.....4.00	4.55	-0.02	0.20	May
White Food Corn.....5.00	6.00	0.83	0.65	May
Milo.....3.72	3.72	-0.44	0.35	May
Soybeans.....No Pool	4.96	-0.85		May
Wheat.....No Pool	3.30	-0.29		KC May

95%  
Prices effective March 4, 1990  
**Farmer's Co-Op Elevators**  
272-4335

## Promenadero Plan Square 'EM' Up Anniversary Dance

The Dimmitt Promenaders are busy with plans for their annual "Square 'EM' Up" anniversary dance, March 10th in the Exposition Building in Dimmitt. They are expecting dancers from Lubbock to Amarillo to New Mexico to come dance to the calls

by Bill and Paula Harman.

Rounds will start at 7:30 p.m. with the Grand March scheduled at 8 p.m.. A night of fun and enjoyment for dancers and spectators alike is being planned. Door prizes and refreshments are also planned.

"As always, the Promenaders welcome anyone to come and watch or join in their dance" said G. Cole. They regularly dance the second and fourth Tuesday nights at 8 p.m.

# VOTE

## Leland Gustin

### Parmer County Judge

## MARCH 13

Avoid The Run-off

**EXERCISE your right**  
...TO VOTE!

Your vote could make the difference

# Get The Most For Your Fertilizer Dollar

★ Complete, Computerized Formulations Including Micronutrients, Tailored To Your Soil Test On Your Farm

★ Only Fluids Can Be Custom-Blended And Assure Complete Uniformity Throughout The Mix (Think About It-- You Can't Apply Fertilizer Evenly On The Ground With An Uneven Mix In The Hopper)

★ Only Fluids Give You This Much Flexibility In Application Methods:

- Our Custom Broadcast Application. (No Dry Applicator Can Match It) Even Enough To Add Herbicides If You Wish.
- Our Custom Surface Banding Concentrates Your Fertilizer To Minimize Nutrient Tie Up In The Soil.
- We Can Help You Gear Up To Apply Fluids Yourself-- While You're Doing Another Tillage Operation.
- Only Fluids Are Acceptable For Fertilization Through Your Center Pivot.

Let's Visit About Fluid Fertilizers  
The Modern Alternative For Your Farm  
**Western "66" Co.**

Earth Hwy.

Muleshoe

272-4556

## EXENCIONES DE RESIDENCIA



**PUEDEN REDUCIR LOS IMPUESTOS QUE PAGA POR SU CASA**

### Una exencion de residencia

le ayuda a reducir los impuestos sobre la propiedad que tiene que pagar por su residencia reduciendo el valor que se utiliza como base para calcular sus impuestos. Por ejemplo, si su casa esta valorada de \$50,000 y usted recibe una exencion de residencia de \$5,000, usted va a pagar impuestos de residencia como si su valor fuese de \$45,000.

### Usted puede recibir

una exencion de residencia si usted era el dueno de su casa el primero de enero y la usaba como su residencia principal en la misma fecha. No importa si su residencia es una casa, un condominio o una casa remolque.

### Hay exenciones

que cualquier persona que es dueno(a) de su residencia puede usar para rebajar sus impuestos escolares. Exenciones adicionales se ofrecen a duenos de residencia que estan incapacitados o tienen 65 anos o mas. Otras exenciones pueden ofrecerse a propietarios por distritos escolares, condados, ciudades y distritos escolares.

### Solicite todas

las exenciones que usted puede recibir en la oficina local del distrito de valoracion en la direccion que se cita abajo.

Si usted recibio una exencion para su residencia actual en 1989, usted no necesita solicitar para 1990 a menos que el jefe de valoracion pida que haga una nueva solicitud.

Sin embargo, si usted cumplio 65 anos o quedo incapacitado antes del primero de enero haga una nueva solicitud para recibir exenciones adicionales.

Si usted no ha recibido una exencion para su residencia actual o si se cambio de casa haga una nueva solicitud para 1990.

### Usted tiene que hacer

su solicitud antes del 1 de mayo de 1990. Comuniquese con su distrito de valoracion antes de esa fecha si necesita mas tiempo para hacerla.

Para tener mas informacion usted puede recibir una copia gratis del folleto *Los Derechos, Remedios y Responsabilidades del Contribuyente de Impuestos* en la oficina del distrito de valoracion o puede pedirla del Consejo Estatal de Impuestos sobre la Propiedad (State Property Tax Board) en Austin.

**Bailey County Appraisal District**

104 E. Ave. C.

272-5501

## Muleshoe Menu

**MARCH 5-9 MONDAY BREAKFAST**  
Milk, Cereal, Toast and Fruit

**LUNCH**  
Milk, Steak & Gravy, Creamed Potatoes, Green Beans, Hot Rolls and Fruit

**COMBO**  
Milk, Steak & Gravy, Green Beans, Creamed Potatoes, Hot Rolls and Fruit

**TUESDAY BREAKFAST**  
Milk, Honey Buns and Juice

**LUNCH**  
Milk, Hamburgers, Lettuce & Tomato, Pickles & Onion, Tater Tots and Cobbler

**COMBO**  
Milk, Hamburgers, Lettuce & Tomato, Pickles & Onions, Tater Tots and Cobbler

**WEDNESDAY BREAKFAST**  
Milk, Cheese Toast and Fruit

**LUNCH**  
Milk, Taco's, Beans, Salad, Crackers and Fruit

**COMBO**  
Milk, Enchallada Cass., Beans, Salad, Corn Bread and Fruit

**THURSDAY BREAKFAST**  
Milk, Toast, Jelly, Sausage and Fruit

**LUNCH**  
Milk, Hot Dogs, Tater Tots, Pork & Beans and cake

**COMBO**  
Milk, Ham & Cheese on Bun, Tater Tots, Pork & Beans and Cake

**FRIDAY BREAKFAST**  
Milk, Biscuits, Gravy, Sausage and Fruit

**LUNCH**  
Milk, Meat Loaf, Spinach, Scalloped Potatoes, Corn Bread and Fruit

**COMBO**  
Milk, Chicken Pot Pie, Spinach, Cheese Sticken and Fruit

The envious will die, but envy never.

## Referendum Set April 4 For Producers

Texas corn producers will elect the board of directors to administer the statewide research and promotion program proposed in an April 4 referendum sponsored by Texas Corn Producers Board (TCPB). Referendum passage will establish a statewide unified program of market development and expansion and work on control of aflatoxin, insects and other production problems. The goal of the program is to keep corn a profitable crop in the nineties. Nine directors will be elected from a slate of nominees

submitted by producers. Any corn farmer in the state is eligible to vote or to be nominated to serve on the board of directors. A nomination must be submitted to TCPB prior to a March 4 deadline. It must be signed by the nominee (agreeing to serve if elected) and ten other corn farmers.

The statewide referendum has been called at the requests of corn farmers throughout the state. Aflatoxin has threatened corn production throughout the Blacklands and South Texas regions. Insects and diseases have also been an increasing problem in many areas. Producers have called for a research and

promotion program to be financed by a unified checkoff of a

## Courthouse News

**MARRIAGE LICENSE**  
Steven Paul Chance and Glenda Jane Friend, Muleshoe

**FERMIN SALDANA AND VELIA JUANITA GARZA, SUDAN**

**WARRANTY DEEDS**  
Otis Bourland, Jr. and wife, Rosemary Bourland English to Dan Couch English--An undivided (1/2) interest, being all of our interest in and to the (SW/4) of Section (50), Block Z, State Capitol Lands, Bailey County, Texas.

**C&J Bar S, Inc., a Texas Corporation to Fred H. Perley and wife, Blanche E. Perley--Labors 6 and 15, League 188, Ector County School Lands, Bailey County, Texas.**

**Frances A. Hyman to Kindle Farms, Inc.--The (W 1/2), of Section (12), Block C, Melvin Blum and Blum Survey, Bailey County, Texas.**

**Laverna Jo Hale and husband, Melvin L. Hale to Kindle Farms, Inc.--The South One-Half of Section (11), Block C, Melvin Blum and Blum Survey, Bailey County, Texas.**

**Cornelius Loewen and wife, Susana Loewen to Alex Aguirre, Jr. and Librada Aguirre--The (E 1/2) of Lot No. 3 and all of Lots Nos. 4 and 5, in Block No. 19, Original Town of Muleshoe, Bailey County, Texas.**

**Bailey County Journal** USPS 040-200

Established March 31, 1963. Published by Muleshoe Publishing Co., Inc. Every Sunday at 304 W. Second, Box 449, Muleshoe, TX 79347. Second Class Postage paid at Muleshoe, TX, 79347.

**MEMBER 1990**  
**TEXAS PRESS ASSOCIATION**

L. B. Hall, Publisher  
Sammy Hall, Vice President/Controller  
Clara Williams, News Editor  
Evelyn Harris, Society Editor  
Holly Millsap, Advertising  
Dora Toscano, Classified

**SUBSCRIPTIONS**  
Muleshoe Journal and Bailey County Journal  
Bailey and surrounding counties  
Muleshoe Journal and Bailey County Journal  
Elsewhere in Texas \$14.75  
Muleshoe Journal and Bailey County Journal  
Outside Texas \$19.50  
Yearly by Carrier \$12.50

Advertising Rate Card on Application  
\*Advertisers should check their ad the first day of insertion. The Journal will not be liable for failure to publish an ad or for a typographical error or error in publication except to the extent of the cost of the ad for the first day of insertion. Adjustment for errors will be limited to the cost of that portion of the ad where the error occurred.

## Three Way Menu

**MARCH 5-9 MONDAY BREAKFAST**  
Waffles/Sausage, Juice and Milk

**LUNCH**  
Taco w/Cheese, Salad, Refried Beans, Milk and Peach Cobbler, Jalepena's and Taco Sauce

**TUESDAY BREAKFAST**  
Cereal/Toast, Juice and Milk

**LUNCH**  
Pizza, Corn, Salad, Milk and Peanut Butter Brownies

**WEDNESDAY BREAKFAST**  
Biscuits/Gravy, Juice and Milk

**LUNCH**  
Spaghetti, Vegetable Sticks, Garlic Bread, Milk and Pineapple Upside Down Cake

**THURSDAY BREAKFAST**  
Pancakes, Juice and Milk

**LUNCH**  
Fish, Coleslaw, Peas, Hot Roll, Milk and Cookies

**FRIDAY BREAKFAST**  
Eggs/Hashbrowns, Juice and Milk

**LUNCH**  
Hamburgers w/Cheese, Tossed Salad, Tater Tots, Hot Bun, Milk and Pears

## Lazbuddie Menu

**MARCH MARCH 5-9 MONDAY BREAKFAST**  
Cereal, Juice and Milk

**LUNCH**  
Beef Stew, Cheese Toast, Crackers, Peaches & Chocolate Chip Cookies and Milk

**TUESDAY BREAKFAST**  
Cinnamon Toast, Applesauce and Milk

**LUNCH**  
Hamburgers, Curly Fries, Hamburger Salad, Pickles, Frosted Brownies and Milk

**WEDNESDAY BREAKFAST**  
Donuts, Fruit and Milk

**LUNCH**  
Beef Fajitas, Pinto Beans, Green Salad, Cheese, Guacomole, Sour Cream, Pudding with Cool Whip and Milk

**THURSDAY BREAKFAST**  
French Toast, Fruit and Milk

**LUNCH**  
Roast Beef, Potatoes & Brown Gravy, Green Beans, Hot Rolls, Honey & Butter, Cherry Cobbler and Milk

**FRIDAY BREAKFAST**  
Toast, Oatmeal, Juice and Milk

**LUNCH**  
Rolled Beef & Cheese Enchiladas, Pinto Beans, Green Salad, Crackers, Chocolate Cake and Milk

NO SALAD BAR THIS WEEK

Parents are encouraged to come to school this week and have lunch with your child.

## Patients in Muleshoe Area Medical Center

**FEB. 27-MARCH 1**

**TUESDAY**  
Cecil Chavez and Linda Tucker

**WEDNESDAY**  
Cecil Chavez, Thursie Reid, and Linda Tucker

**THURSDAY**  
Maria Orozco, Sue Espinoza, Barry Lewis and Zella Rutherford

## Vote For C.E. Grant



C.E. Grant

For  
**County Commissioner Prec. 2**  
in the  
**Bailey Co. Democratic Primary**  
**March 13**  
*Your Vote Will Be Appreciated*

Pd. Pol. Adv. By C. E. Grant, Jr.

## TAXPAYERS' Rights, Remedies, Responsibilities

Want to learn more about the property tax system? That's possible by reading a pamphlet the State Property Tax Board has written and made available at the local appraisal district office.

**It's called "Taxpayers' Rights, Remedies, Responsibilities" and it may help you save money. Learn about tax relief available through**

- homestead exemptions
- disabled veteran exemptions
- special productivity value for farm, ranch, and timber land
- tax deferral for over-65 homeowners

You'll learn how your property is appraised. That way, you can decide if the appraisal district's value is reasonable.

If you think it isn't, the pamphlet tells you how to prepare an appeal to the appraisal review board. You'll learn the types of protests the appraisal review board can hear and useful evidence to bring to your hearing.

**Important dates** in the tax year are listed. You'll know what your responsibilities are and when you are obligated to satisfy them.

"Remedies" is free to taxpayers. Ask for yours today at

## Bailey County Tax Appraisal District

104 E. Ave. C. Muleshoe 272-5501

State Property Tax Board

Box 15900 Austin, TX 78761-5900

maximum of one-half cent per bushel to be collected at the first point of sale. The assessment will be refunded by TXPB upon request of the producer.

Ballots will be mailed to Texas corn farmers in March. Ballots will also be available at county agents' offices. Marked ballots must be postmarked and returned no later than April 4. Producers in the current seven-county TCPB area will vote only on the directors and not in the referendum.

In a referendum, directors (by law) must be elected "at large." TCPB has voted to establish districts and directorships based upon production after the passage of the referendum. During the transition, every corn producing region will be represented by producer-elected directors and representatives.

TCPB currently serves a seven-county area in the Texas High Plains. The area produces over thirty percent of the corn in

Texas. TCPB has been very effective in implementation of insect control programs and development and expansion of corn markets. Weldon Davis, TCPB chairman, encourages all Texas corn farmers to study the opportunities of a statewide program and to participate in the election process.

Envy is more irreconcilable than hatred.

**Cash Rewards Up To \$1,000 For Information!**

Call  
**Bailey County Crime Line**  
**272-HELP**

is concerned about  
**School Age Pregnancy**  
If you are concerned too...  
Wear a blue ribbon March 4-10, 1990

Facts About School Age Pregnancy in Texas

- Texas has the highest rate of pregnancy for children 14 years and under.
- Texas Department of Health District 2 (Lubbock Area) has the highest infant mortality rate in the state.
- Mothers under age 17 have the highest risk for serious maternal and infant health complications.
- Infants of mothers under age 17 have the lowest birth weights and are the sickest at birth and throughout early life.
- Pregnancy and marriage are the two main causes of school dropout among senior high students in Texas.
- School age pregnancy is an economic and social drain on the citizens of Texas when the problem is ignored.

Minimize the effects of School Age Pregnancy  
Be informed, Be Involved, Become a part of the solution.

## ATTENTION CENTER PIVOT OWNERS

James Crane Tire Co. is offering a pre planting special during the month of March. We will come out and check the tires on on your system and air up all tires to recommended air pressures for only \$20. per system. This can save you down time and money during the upcoming season.

Also now is the time to buy the Dyna Torque Radial Rear Farm Tire. Come by and let us show you have Goodyear Technology can save Time, Fuel, and money by moving up to Goodyear Radials.

James Crane Tire Co. with 6 Service Trucks to give you the best, and Fastest Service on the South Plains.

Coming Soon  
**The All American**

322 N. 1st Muleshoe 272-4594

## MAKE YOUR MOVE TO GOODYEAR RADIALS.

See your Goodyear Farm Tire Dealer:



**JAMES CRANE TIRE CO., INC.**  
322 NORTH FIRST  
(806) 272-4594  
MULESHOE, TEXAS 79347

**CLIFF BUCKNER**  
808/272-4978

**MIKE HAHN**  
808/272-3384



**DYNA TORQUE II**  
The Hard-Working, Hard-Pulling Tractor Rear

- Excellent draw-bar pull with long-bar, short-bar lugs for improved traction
- Designed for improved stability and roadability, plus reduced vibration
- Strong, angle-braced lugs have self-cleaning design
- High strength polyester cord body and heavy-duty rim shield help protect tire from damage

**DYNA TORQUE RADIAL**  
Revolutionary High Traction Tread Design

- Three-lug per pitch design improves traction and ride
- Computer-designed "natural" shape-casing improves tire body life
- Radial construction provides better traction, lower fuel and overall costs

**DYNA RIB**  
Four-Rib Front Tractor Tire

- Better mobility and more uniform pressure distribution than three-rib design
- Bead area protected by thick rubber shield
- Excellent flotation and mobility, smooth ride, uniform wear

**DYNA TORQUE RADIAL**  
NO-REAR OFFER  
Buy a pair of Dyna Torque radials now. After 90 days from day of purchase, you can have completely satisfied with the performance of these tires, we will reimburse them and replace them with new Goodyear Dyna Torque II tires. This offer is valid only on tires purchased after 12/31/89.

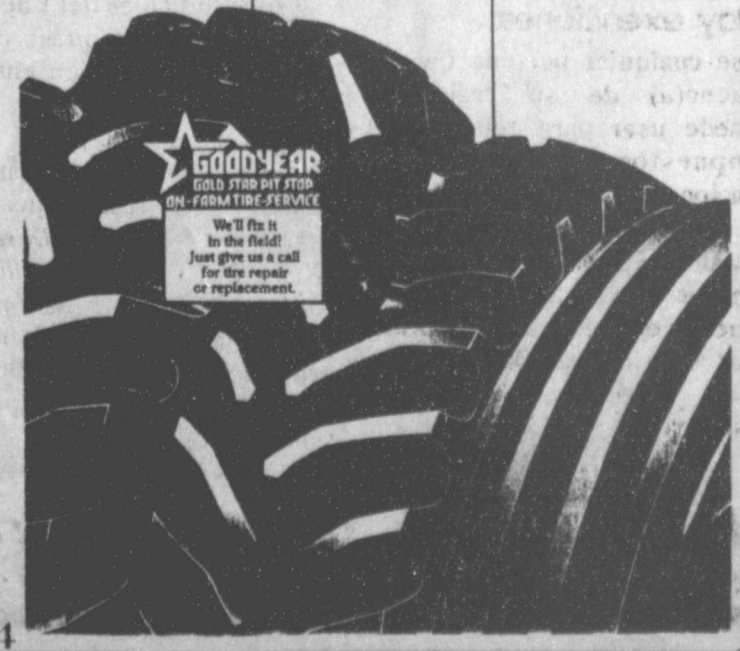



**ENGAGEMENT ANNOUNCED**--Mrs. Zella F. Veader of Denver, Colo. and Mr. and Mrs. John Stevens of Muleshoe announce the engagement and approaching marriage of their children. Karla Ann Veader and Randall Neal Stevens. Vows will be exchanged April 21 at the University Church of Christ in Canyon. Miss Veader is a 1987 graduate of Canyon High School, and following graduation, signed with the Air Force, where she is a senior airman currently stationed at Lackland Air Force Base in San Antonio. Stevens is a 1984 graduate of Muleshoe High School and a 1988 graduate of West Texas State University, receiving a Bachelor of Business Administration degree with a major in accounting. He is a Certified Public Accountant with Brown, Graham and Co., P.C. in Canyon. (Guest Photo)

### Rebekah Lodge News

Patsy Chance, Noble Grand, called the Muleshoe Rebekah Lodge No. 114 to order Tuesday night, Feb. 20.

The American flag was presented by Frances Burrows escorted by Sandi Robinson. The Rebekah banner was presented by Mildred Kendricks. Fern Davis, assisted by Linda Tosh gave the opening prayer.

Roll call by June Green showed 13 members present. Minutes of the previous meeting were read and approved. Correspondence was read from Friona Rebekah Lodge, inviting the members to attend a meeting with the president of New Mexico Assembly on March 5. All those interested in attending will meet at the Lodge Hall by 6:15 p.m.

Monday.

June Green, Ruby Green and Sandi Robinson were appointed to the Chamber of Commerce committee for the July 4th and Mule Days celebrations.

Pat Langfitt was appointed chairman of the committee to present the Bible at South Plains Association. June Green will chair the committee to present the Burial ceremony.

Fern Davis was thanked for the Draft Catcher installed on the front door, and Pat Langfitt was congratulated on her son's popularity at school.

Nearly 67 million Americans have one or more forms of heart or blood vessel disease according to American Heart Association statistics.

Think heart disease only affects the elderly? Think again. Each year about 180,000 Americans under age 65 die of cardiovascular diseases, according to the American Heart Association.



**TEMPORARY CHEFS**--Barry and Janie Moynihan prepared Jumbo and Jambalaya for the Muleshoe HealthCare residents supper Tuesday night. (Journal Photo)

## Jennyslippers Plan Coming Events

The Muleshoe Jennyslippers had a lengthy agenda when they met at noon Tuesday. Pat Langfitt called the meeting to order, followed by the reading of the minutes of the previous meeting by Bobbie Harrison.

Mrs. Langfitt recognized the guests, April Franklin, a junior member, and Stephanie Kirk. Nelda Merriott gave a report on the Texas Toast which was held Friday at the Mule Memorial.

A report on the Walk-A-Thon was given by Mary Ann Rameriz. The Walk-A-Thon will get under way at 9 a.m. Saturday, March 24 at the New City Park. She reported on the various prizes to be given away.

Mrs. Langfitt reported on the Dumas and Moore County Chamber of Commerce third Annual Craft Festival which is scheduled for May 5 from 10 a.m. to 7 p.m. They will also be sponsoring a luncheon and fashion show.

The Jennyslippers voted to continue with the Merchant of the Year Award, which will be given during the Chamber of Commerce banquet on April 26 at the Muleshoe High School.

The Jennyslippers also voted to host the Houston Chronicle who will be in Muleshoe on March 22, 23 and 24 doing a special on Channel 6 TV and Muleshoe. They plan to use this story in their quarterly special addition.

Mrs. Langfitt read a letter from Nancy Kidd, manager of the Muleshoe Chamber of Commerce and Agriculture. In the letter Mrs. Kidd stated "The July 4th and Mule Day celebrations" are far from being gone. "All clubs and organizations are being contacted and ask to have two representatives from the club or organization present at a meeting at 7 p.m. Thursday, March 8 at the Muleshoe State Bank community room. This meeting is to organize the activities for these

two celebrations. Bobbie Harrison and Joaddine Mayhugh will represent the Jennyslippers, with Pat Langfitt and Evelyn Peat being alternates.

Dates To Remember: March 13, Membership Meeting; March 24, Walkathon; March 29, Chamber of Commerce Membership Luncheon (Civic Center); March 27, Membership Meeting; April 7, Easter Egg Hunt; April 10, Quarterly Meeting; and April 26, Chamber of Commerce Banquet, high school cafeteria and auditorium at 7 p.m.

To reduce your risk of heart disease follow these American Heart Association dietary guidelines: keep saturated fat to less than 10 percent of calories, total fat to less than 30 percent of calories, cholesterol to less than 300 mg per day, and sodium to less than 3,000 mg per day.

### Hobby Club

The Muleshoe Hobby Club met Thursday, March 1 in the Senior Citizens Complex with 10 members present.

Those present included: Sammie Ethridge, Jane Williams, Mattie Benton, LaDema Wright, Kathryn Hancock, Laura Mae Stansell, Frances Bruns, Blanche Aubrey, Hazel Reeder and Mabel Caldwell.

Mrs. Ethridge called the meeting to order and the minutes of the previous meeting were read and approved.

Several of the members took items to show including: crochet center piece, pillow top, crochet Christmas tree, and a wreath made of open cotton bales.

Hazel Reeder drew the hostess gift.

Katherine Hancock will be the hostess for the March 15 meeting.

Refreshments of coffee, soft drinks and cookies was served by the hostess.

### Girl Scouts

#### To Honor Special

#### Award Winners

If you have ever been awarded the Girl Scout Thanks Badge, by any council, you are invited to join local recipients at a reception from 4 to 6 p.m. Monday, March 12 at the Caprock Girl Scout Council Service Center 2567 74th Street in Lubbock, according to a spokesperson from the Caprock Council.

The highest honor available to Girl Scout Adults, the Girl Scout Thanks Badge is given in recognition of outstanding service.

For more information call (806) 745-2855.

Life is so arranged that the more you have, the more you want; that's what keeps man going.

*You Are Invited To*  
**Victory**  
**Baptist Church**  
605 W. 8th Muleshoe  
*Looking For Something*  
**"New & Exciting?"**  
Join Us Sunday,  
March 4  
Where The Holy Spirit Leads & The Word Of God Is Preached

James & Becky Williams

Sunday School - 10:00 a.m.  
Worship Service - 11:00 a.m.  
Evening Service - 6:30 p.m.

**Terry Is Back**  
Terry Smith will be accepting appointments again beginning March 7. She invites all her customers to call today for an appointment!

**The Honey Comb**  
120 W. Ave. C. 272-5106

**For All Your Springwear We've Got You Tagged!**

CAMBRIDGE  
Dry Goods Company, Inc.

**Tanner Sport**  
Beautiful Red Floral Skirts, And Cardigans  
Peaceful Pastel Coordinates Pink & Lilac

**Alexander Campbell**  
All Cotton Dresses Skirt Sets Pant Sets

Coordinating Separates Denim & Daisy Group

**Rip's Ladies' Apparel**

314 Wheeler In Texaco  
482-3363 1-800-748-2459

Hours: Monday Thru Saturday 9:00 to 6:30 CDT  
We Accept: Visa Discover Master Card American Express

2 Racks of Fall Merchandise 50% to 75% Off

The Best Looking Group Of The Season!

Sharon Young

Gotcha Covered! Denim & Chambray Skirts & Dresses Size 6-16

Try Our **Homemade Sausage**

**Hamburger**  
2 Lb. Pkg. **1.49** Lb.

**Hamburger Patties**  
2 Lb. Pkg. **1.55** Lb.

**Beef Steak**  
For Chicken Fry 5 pound box **3.50** Lb.

**Pork Sausage**  
2 Lb. Sticks **1.25** Lb.

**Pork Loin Whole**  
Cut & Wrapped To Your Specifications **1.49** Lb.

**Hams**  
Larry's Home Cured Whole Bone-In **1.79** Lb.

**Winkler's Meat Co.**  
401 Main 272-4703

# Creative Living

by: Sheryl Borden

Information on a "Survival Kit for Mothers," having the perfect picnic, and the newest in fashions will be the featured topics on "Creative Living" on Tuesday, March 6 at 12 noon and Saturday, March 10 at 2 p.m. (All times are Mountain.)

Kay Willis, founder of Mothers Matter in Rutherford, NJ, is going to share what she calls a "Survival Kit for Mothers." According to Kay, motherhood deserves the same recognition as other professions, and probably all mothers would agree. Some of the items she will show are obvious, some are a surprise, and some apparently whimsical, but each is chosen to focus on the principals of the Mothers' Matter philosophy.

Teresa Farney, with the National Turkey Federation in Reston, VA, will show how to serve a perfect picnic by choosing nutritious foods that are easy to prepare. Teresa is going to show an array of meals all made from nutritious, low-calorie lean turkey.

Jacqueline Davis, designer for Lady J in Clovis, will share her fashion forecast. Each season it is exciting to see what new colors, new styles, and new fabrics the designers will feature.

On Tuesday, March 6 at 9:30 p.m. "Creative Living" will not air due to the pledge drive, but will return to its regularly scheduled time on March 20.

On Thursday, March 8 at 12 noon, "Creative Living" will present information on making burgers out of turkey, decorating lamps, and making salads.

Teresa Farney, with the National Turkey Federation in Reston, VA, will demonstrate using lean ground turkey in a variety of recipes. Burgers will never be the same now that low-calorie ground turkey has been discovered.

Lana Schulte, Extension Home Economist in Socorro, N.M., will talk about ways to do budget decorating with lamps you make yourself--and it involves using items in the house that will personalize decorating. Lana will also show a lamp wiring kit--which can be bought in any hardware store--that can be used in several different household items--such as candle holders, gumball machines, even baskets. The result is that each of these items will be turned into usable and attractive lamps for the home.

Marlene Brown, a writer, consultant, and owner of Marlene's Cuisine in Los Angeles, CA, will demonstrate how three easy "off-the-shelf" salads can be made with ingredients on hand from the pantry or the refrigerator--and without using a specific recipe.

"Creative Living" is produced and hosted by Sheryl Borden. The show is carried on more than 100 PBS stations in the United States, Canada, Guam and Puerto Rico and is distributed by Pacific Mountain Network, Denver, CO. Viewers can request copies of materials offered on the show by sending one 25 cents stamp for each handout requested. Send the stamps, along with your name, address and booklets

requested to:  
"Creative Living" Requests  
% KENW-TV Station #52  
Eastern New Mexico University  
Portales, N.M. 88130

## ARTICHOKE CORN PICNIC SALAD

1 jar (6oz) Cara Mia marinated artichoke hearts  
1 large stalk celery, diced  
1 green onion, sliced thinly  
1 tablespoon lemon juice  
1 1/2 teaspoons garlic salt  
1 can (12 oz) whole kernel corn, drained  
1/2 green pepper, diced

2 small Roma or 1 medium tomato, seeded, cut in chunks  
1 teaspoon basil  
Drain artichokes, reserving marinade. Place marinated artichokes in bowl, cutting large ones in half. Combine with corn, celery, green pepper, green onion and tomato. Combine artichoke marinade with lemon juice, garlic salt, basil and pepper. Pour over artichoke mixture, tossing lightly. Cover and chill several hours to blend flavors, tossing once or twice. Makes 4 to 6 servings.

## TURKEY

**ANTIPASTO SANDWICH**  
1 large round loaf French Bread

1/2 cup mayonnaise  
3 oz. turkey ham, thinly sliced  
3 oz. turkey breast, thinly sliced  
3 oz. cheese slices (any kind)  
1 can (2 1/2 oz) sliced ripe olives, drained  
1 jar (6oz.) Cara Mia marinated artichoke hearts, drained, reserving liquid  
3 oz. turkey salami thinly sliced  
1 purple onion thinly sliced  
2 large tomatoes, sliced  
Cut bread horizontally in half. Hollow out each half, leaving a 3/4 inch thick shell. Reserve inside bread for another use. In a small bowl combine artichoke liquid and mayonnaise. Spread mixture

onto each bread shell. In one half of bread shell, layer turkey meats, cheese, artichoke liquid and mayonnaise. Spread mixture onto each bread shell. In one half of bread shell, layer turkey meats, cheese, artichokes, onions, olives, and tomatoes. Place remaining half of bread on layered ingredients. Wrap entire loaf with plastic wrap. Set wrapped loaf in a pan (one that loaf will fit snugly.) Cut a piece of heavy cardboard to fit top of pan and set over sandwich. Place a heavy weight such as unopened cans on tip. Chill weighted sandwich 8 hours or overnight. Cut in wedges to serve. Makes 6 servings.

## Tops Club

TOPS chapter No. 34 met at 6 p.m. Thursday, March 1 at the Heritage Thrift Shop with leader, Laverne James, leading the group in the TOPS Pledge, fellowship song and a prayer.

Orvidie Burris, weight recorder, called the roll with 17 members and a visitor, Maurice Royal, present.

Minutes of the previous meeting were read by Aurora Mata, and they were approved as read. Ruth Clements gave a treasurer's report.

Being the first meeting of the month, it was awards night and the following awards were presented: Alene Bryant received a charm for 52 weeks consecutive weeks attendance. Clea Robertson and Zannea Kelley received a charm for 40 weeks consecutive weeks attendance, and Charlotte Campbell received a charm bracelet.

Election for the 1990 officers was held. The same officers were re-elected by popular demand and special permission from the coordinator. Officers for 1990 will be Laverne James, leader; Jewel Peeler, co-leader; Ruth Clements; and Aurora Mata, secretary.

Appointed officers include: Evelene Harris, weight recorder; Betty Jo Davis, assistant weight recorder; Mollie Davis and Charlotte Campbell, hospitality; Lucille Harp and Zanea Kelley, photographers; Clea Robertson and Marian Wilson, contests; Mary Edmiston, scrapbook; and Ernestine Steinbock, cards.

It was reported that these officers will be installed next week.

Best loser for the week was Mollie Davis, first runner-up was a tie between Clea Robertson and Charlotte Campbell, and second runner-up was Ernestine Steinbock.

Best loser for the month was Charlotte Campbell. First runner-up was Marian Wilson, and Ruth Clements was second runner up.

The meeting was adjourned with the goodnight song.



CELEBRATING MARDI GRAS DAY--Employees of Muleshoe HealthCare Center helped the residents celebrate Mardi Gras Day Tuesday afternoon by dressing in the proper attire, complete with strand after strand of beads. Shawna Delaney, Mary Sutton, Margaret Gingery, Dusty Moynihan, Clara Lou Jones, Joy Stancell.

(Journal Photo)

## Happy 30th Birthday

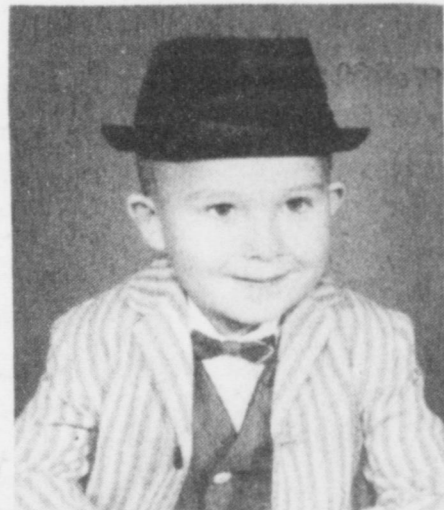

Scotty Farley

From Your Sisters

## NOTES, COMMENT

Selfishness is the main cause of bad manners.

The best way to earn a rest is to complete your work.

For Your  
Mary Kay  
Cosmetics

Josie Flowers

272-3865

8 a.m. - 12 p.m.

& after 6 p.m.

## 'Happy Birthday'

To Our Patients  
With Birthdays in March

- |                     |                   |                    |
|---------------------|-------------------|--------------------|
| CARMEN RAMOS        | FERNANDO MORA     | TYE PRATHER        |
| CURTIS WELLSBORN    | CINDY BARRETT     | ROBERT HARRISON    |
| DOUGLAS LEFEBRE     | PATSY CHANCE      | AURELIA ZUNIGA     |
| TIFFANY COONE       | BAILEY BARRIER    | KIT DOMINGUEZ      |
| FRANK PARKER        | JOSE SANCHEZ      | SILVIA CANO        |
| BEN HARMON          | PAULINE GARCIA    | ALICE O'BRIEN      |
| MOLLY NELSON        | AIMEE HUGG        | ANGIE DAVIS        |
| GAYLE STEWART       | BILLY TOSH        | ERENDA FLOWERS     |
| LINDA PINDA         | COREY WILLIAMS    | SUSAN PUCKETT      |
| SHIRLEY FARMER      | GARY HUGG         | RONNI BENNETT      |
| JUAN SALAZAR        | VIRGINIA BOMERS   | SHORTY SOLIS       |
| DEBBIE LANGSTON     | KEVIN PETERSON    | MARY ANN CASTORENA |
| LUPE MENDOZA        | PERRY WHALIN      | VERA HAIRE         |
| ANTONIO ROJAS       | JANA GRUMBLES     | PAM HELTON         |
| NICK BLACK          | BETTY RUTHARDT    | GUADALUPE NUNEZ    |
| CAROLYN HARRIS      | ERNEST EGGERS     | CHERO APODACA      |
| LESLEY BARNES       | HEBEA DAVISON     | GLORIA MARTINEZ    |
| GINA LOPEZ          | DANIEL MORRIS     | JOE LOPEZ          |
| MELODY LEWIS        | JENNIFER GIVINS   | CLAYTON RAMM       |
| JACKIE COLLINS      | ESTEVAN SANDOVAL  | SHAWN WHEELER      |
| RUSTY SIMMONS       | BOBBIE DUNHAM     | RAMON SIGALA       |
| TERRY BYERS         | LULA VINSON       | EDNA BAUER         |
| DONALD JONES        | JAMIE PRATHER     | AMY HOOTEN         |
| SANDRA WILLIAMS     | SAMMY ROSALES     | ERIC ALLISON       |
| ROBIN COWART        | DIANE ALLISON     | ELSA BARRAJAS      |
| GILBERT VELA        | LAURANETTE MASON  | JUSTIN HARRISON    |
| SYLVIA FLORES       | RAMMIE GARNER     | RHEATA WHITE       |
| JUDY MOORE          | LOIS WITHERSPOON  | SAMUEL ALAVARDO    |
| HORTENSIA MARQUEZ   | MYGHELLE GONZALES | OTTILIE WISIAN     |
| STEVEN GARCIA       | MACARIO MALDONADO | JUAN CORTEZ        |
| DINK PITCOCK        | SUSIE EDWARDS     | PAUL GONZALES      |
| JANETTE KUBE        | SHENA SEATON      | FILBERTA DELEON    |
| LAVERNE JAMES       | SANDY PENA        | JACKIE WHATLEY     |
| TIFFANY BOND        | CLIFF BUCKNER     | PAT PRATER         |
| HOPE ROJAS          | BEVA MARTINEZ     | JUNE BRYANT        |
| JERRY DON GLOVER    | GARY CLARK        | KAREN TUNNELL      |
| KENNETH MCGEEHEE    | LOU DAVIS         | GERTRUDE LANCASTER |
| CANDAL OHENHAUS     | MARK HECKMAN      | LELA HANCOCK       |
| CLIFTON KNOWLES     | MARGIE HOWARD     | CHARLIE NEELEY     |
| PATRICIA DURBIN     | SCOTT CHURCHMAN   | MICKEY MERRIOTT    |
| KIMBERLEY CASEBOLT  | BLANCHE LENDERSON | BARRY WILSON       |
| SYLVESTER TORRES    | BRENNA MATTHEWS   | MELISSA BURNETT    |
| VICTORIA GARCIA     | CASIE HEIGHT      | BETTY WAGNON       |
| JOLYN LANDRY        | BRAD HELTON       | KENNY KITTRELL     |
| JUSTINE HANES       | JAKE PRATHER      | MICHELLE PUCKETT   |
| SARAH MITCHELL      | CLINT FARRIS      | MARY WAUSON        |
| CLAUDE RILEY        | HUMBERTO MENDOZA  | JOHNNIE IVY        |
| SARA WILSON         | DOUG PARISH       | LINDA LEE          |
| BETTY RHINEHART     | SHERRY EMERY      | SHANE GLOVER       |
| MEGAN TIPPS         | DAVID BROZCO      | BILL BARNETT       |
| DIANNA WELCH        | VIC BENEDICT      | BARY MOYNIHAN      |
| MATTHEW MCCLANAHAN  | JOHN HAYES        | SHAWNA SMITH       |
| SHANNON DAVIS       | SMILEY CRIZCO     | MARGORINE MATTHEWS |
| JOYCE WILLIAMS      | JENNIFER BARNES   | ZAENA ROBERTSON    |
| RONNIE PUCKETT      | JEREMY TOSH       | ALLAN VINSON       |
| NELEEN DENT         | BRITT BIRDWELL    | AARON LOPEZ        |
| CLAY GRANT          | LARRY RICHARDSON  | RICKY RUDD         |
| JASON SATTERFIELD   | CHRIS HOLT        | JUANITA CONTRERAS  |
| CLEA ROBERTSON      | VELTA FYIE        | DAN WILLIAMS       |
| DARRON LOPEZ        | MIKE MORRIS       | DUSTIN CANNON      |
| EUGENIO FLORES      | LEO MARTINEZ      | THOMAS CHACON      |
| THOMAS SAN MIGUEL   | JO EDDY RILEY     | MARIA PEREZ        |
| MARTHA ROJAS        | CINDY HANDY       | RALPH RAMON        |
| SHARON WILLIAMS     | A.H. HERMAN       | AMY DANIEL         |
| DEON GALLMAN        | KEITH CLAYTON     | CHAD KING          |
| LAVERNE CHAVEZ      | JUDY WISEMAN      | MICKEY GARCIA      |
| JEROME CLEMMONS     | AIDA PACHECO      | RAIFORD DANIEL     |
| JOHN WELCH          | JOLYN LANDRY      | MONTY SMITH        |
| ANA MARIA RODRIGUEZ | FRANCES CAMPBELL  | HENRY LOPEZ        |
| TANDY TOWNSEND      | PETER KLASSEN     | DAWN PEDERSON      |

# An IRA...

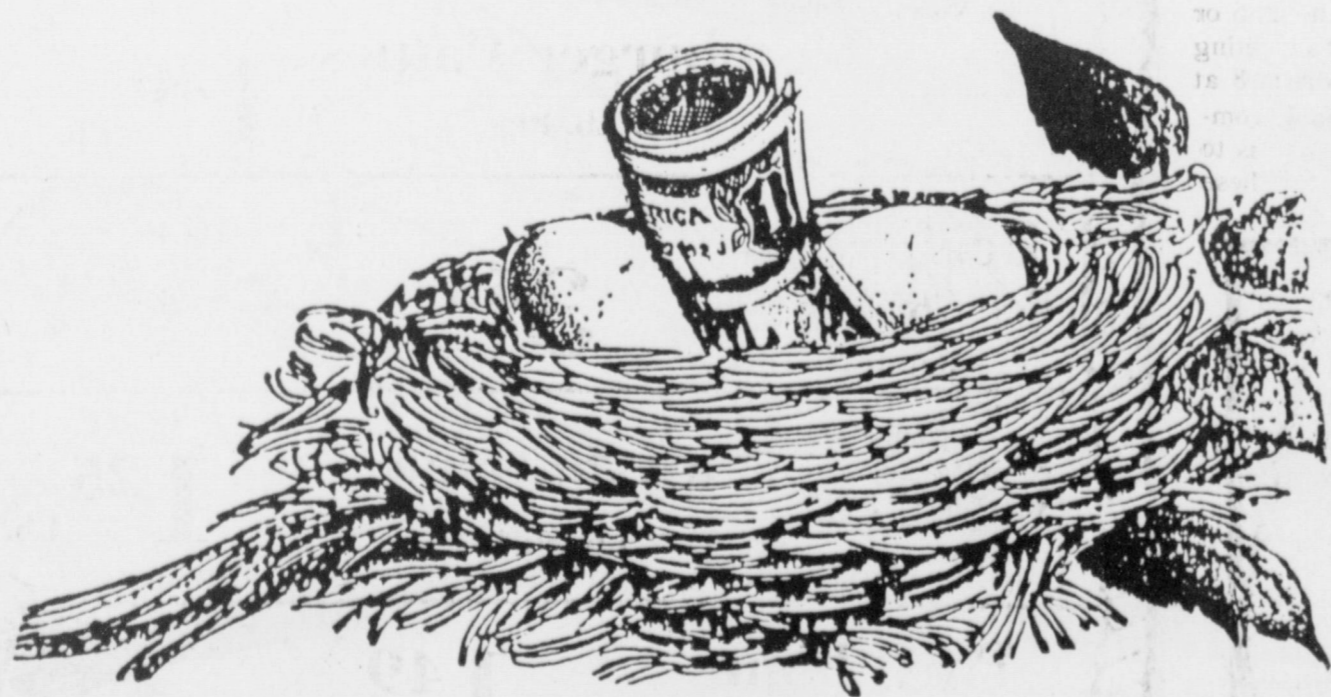

... something for that little nest egg.

MULESHOE STATE BANK

MEMBER FDIC

101 West American Blvd. Phone 806/272-4561  
MULESHOE, TEXAS 79347

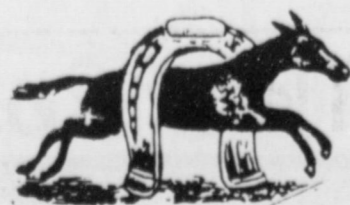

Tom K. Bonds, DDS

Terry, Tammy, Dana

& Glenda

108 W. 2nd.

272-5004

## Unique Farm Planned By Extension Researchers

Lack of adequate rainfall for the past two years, coupled with lower than normal yields for last year's cotton crop, may mean South Plains cotton farmers already have enough of some nutrients stored in their soil for this year's crop, says a soil chemist with the Texas Agricultural Extension Service.

"Considering the drouth we have experienced over the last two years, particularly last year, with the reduced yields that we had over the entire area, residual soil nutrients must be considered," Dr. Michael Hickey, head of the Extension Service Soil Testing Laboratory in Lubbock, cautioned cotton farmers.

"The low-yielding cotton we grew last year was unable to utilize the fertilizer materials that were applied," Hickey said. "And from the harvest until the present, we haven't had moisture that would leach any appreciable nutrients, in particular nitrogen, deep into the (soil) profile."

Much of the fertilizer applied last year will still be in the soil and can be used by this year's crop, which is yet to be planted, the soil chemist explained.

"If we don't consider those

### New Deputy...

Cont. From Page 1

farther from Muleshoe than Clovis or Littlefield. They have drug problems there, the same as all small communities. It bothers me that we have not had an officer who can respond quickly if he is needed."

Sheriff Hicks said he would like to express his sincere appreciation to Five Area Telephone Cooperative.

He said, "They have done a superb job assisting in obtaining a phone in the new sheriff's substation in Maple."

"They have been very cooperative in assessing our needs and getting the phone installed."

The Maple sheriff's office number is 946-3300.

Sheriff Hicks explained that anyone on the Maple exchange can call that number and if Deputy Clifton is not there, the system is automatically set up to forward the call to the sheriff's office in Muleshoe. This is done without the user having to pay a long distance charge.

Deputy Benny Clifton officially began his new duties on Thursday, March 1. He has already moved to Maple. His wife and daughter will be joining him in Maple as soon as school is over in Seminole.

materials, the possibility exists for the over-application of fertilizer," which could have harmful effects, Hickey said.

Research at the farm will include conservation tillage, effects of wind on cotton, environmentally sound management practices, sustainable agriculture, use and management of plant residue cover, precise water and fertilizer application, optimal varietal response, insect interaction within farming systems, weed management, computer and economic modeling, and alternate crops.

Initial plantings at the farm

### School...

Cont. From Page 1

said, "but this week is especially exciting because our school district has so much to be proud of."

Texas Public Schools Week was organized in 1950 by the Masonic Lodges of Texas to recognize the contributions made by the state's free system of education. Each year, it is held on the first full week of March.

"Texas Public Schools Week is one way that everybody can participate in our local educational system," Mrs. Watson said. "It is our responsibility, as citizens and taxpayers of this community, to see that our schools maintain the highest educational level and that quality education for all students is continued."

### Jennings...

Cont. From Page 1

Preston Pearson, former Dallas Cowboy and president of Pro-Style Associates; Dr. Ernest Roberts, assistant State Commissioner of Education; Mary Schrempf, former hurdler on the West German National Team and wife of Indiana Pacer star, Detlef Schrempf; and Brad Sham, sports director for KRLD-AM and the radio voice of the Dallas Cowboys and the Texas Longhorns.

### Board...

Cont. From Page 1

given by the board president; superintendent; assistant superintendent for business and assistant superintendent for instruction.

In an executive session, board members will discuss contract renewal for assistant principals, athletic director, band director, counselors, and all other professional staff.

will include cotton, wheat, grain sorghum and other crops, such as sesame.

In addition to the site, the producers also are providing a low energy precision application (LEPA) center pivot sprinkler system; farm equipment, utilities, seed, fertilizer and chemical costs; and financial support for a technician to be located in Lamesa.

The Experiment Station and Extension Service will provide a research plan, technical expertise of research scientists and extension specialists and specialized equipment for special studies; will plan, conduct and evaluate the research, conduct tours and demonstrations, and disseminate results of the work.

All income derived from the operation of the farm will return to Lamesa Cotton Growers.

Operation of the farm for the next five years will be guided by a steering committee. Members of the committee are Dr. William Lyle, professor of irrigation engineering, and Dr. Wayne Keeling, assistant professor of systems agronomy, with the Experiment Station; Donald Vogler, producer, Lamesa Cotton Growers; Dawson County Extension Agent John Farris and Dr. James R. Supak, cotton specialist, the Extension Service.

### Muleshoe...

Cont. From Page 1

Items on the agenda after formal opening include a financial report; approve new subscribers; consider the change and operational procedures following the resignation of Marjorie Merritt as secretary; purchase of 14 meal carriers and miscellaneous.

The president said "we would sincerely appreciate it if the volunteers who deliver the meals attend this meeting in order to better coordinate the procedures for delivery."

Coach Tom Duncan said a meeting of workers and volunteers for the Third Annual Mule Kickers Relays will be held at 2 Kickers Relays will be held at 7:30 p.m. Tuesday, March 6, in the high school library.

He encourages everyone who will be helping with the Relays on March 10, be present for the coordination meeting.

Have you ever wished you could do something to improve the future? Ever wish you could make someone's life better and by doing so enrich your own life? You can!

Consider being a foster parent. As a foster parent you can give abused and neglected children a temporary home -- your home. You'll help children and their families turn their lives around.

There will be an orientation on the foster parent program on March 6.

The session will be held at the office of the Texas Department of Human Services, located at 210 Marshall Howard Blvd. in Littlefield.

The session usually lasts about an hour and will begin at 7 p.m.

Remember -- it does not take a lifetime to change a life -- be a foster parent!

## Congressman Combest Looks At Landfill Problem

Congressman Larry Combest, (R-TX) made the following statement this week concerning the proposed landfill regulations:

Government regulators are asking communities across the country to plan for cushioning, protecting and babysitting. . . . garbage. The Environmental Protection Agency (EPA) has plans to require cities to spend hundreds of thousands of dollars to wrap an entire garbage municipal landfill in plastic or clay, cushioned above and below with sand. The EPA suggests rules for monitoring groundwater even when there is a lack of groundwater. Furthermore, local communities will have to bear the enormous cost of watching these buried garbage heaps for 30 years.

We cannot just dump our garbage without consequences to the groundwater we drink. However, rules must account for differences in the amount of waste cities bury in their landfills. While the big cities pack as many as 10,000 people living in a square mile of land, towns in our area count fewer than six people per square mile.

Mayors, city managers, and council members have called or written me about the financial hardship new EPA regulations will have on towns in the 19th Congressional District. Just this past week, representatives from Andrews and Denver City have come to my Washington, D.C. office to personally express their views and mounting concerns. Garbage collection that may currently cost six dollars, might escalate to thirty-five dollars if the EPA dumps their regulations on West Texas residents. I will fight this type of overregulation every way I possibly can, but I must be straightforward: just like the garbage, this issue will not go away. However, there are ways to make these environmental regulations workable and reasonable. Ribbons of red tape regulations cannot mandate landfill operations without consequences to the economic survival

of towns required to safely dispose of solid waste.

I would much rather see West Texans deciding what is best for our skies and water based on our own circumstances. If Congress legislates the control over landfill regulations back to the states, provisions could be made for unique areas like ours which experience little rainfall, and have fewer people threatening groundwater pollution.

We might think the EPA will bury us alive in government regulations. Environmental regulations are real, not reasonable. However, town governments can continue to urge their associations and municipal leagues to unite with me against the garbage of overregulations.

## Texas A&M philosopher says the military needs to support ethical behavior

COLLEGE STATION — Ethical behavior in the military and society as a whole frequently goes unrewarded and soldiers are often castigated for taking moral stands, says a Texas A&M University philosopher who serves on a national council that makes recommendations to the Joint Chiefs of Staff.

As a result, ethical negligence weakens the military's ability to avoid dramatic incidents of moral lapse, cases which undercut the military's attempts to educate soldiers in ethics, says Dr. Manuel Davenport, who has specialized in military ethics for more than 20 years.

Davenport contends the structure of the military organization should change to support ethical behavior in daily incidents and not just to avert sensational violations.

The military, particularly the Army, is educating its soldiers on ethics, Davenport said. Because of that, military professionals are, in some regards, more ethically aware than many average citizens, he said.

## Ben Franklin Better quality for less

2104 W. Amer. Blvd.  
212-3855

Mon.-Sat.  
8 a.m. - 8 p.m.

Sun.  
12 - 5 p.m.

### Hyponex

LOW PRICES!!

#### Potting Soil

8 lb. bag.....1<sup>49</sup>  
20 lb. bag...2 for 3<sup>00</sup>  
40 lb. bag.....2<sup>89</sup>



Top Soil..(40 lb. bag).....2<sup>39</sup>

Manure...(40 lb. bag).....2<sup>39</sup>

Organic Peat..(40 lb. bag).....2<sup>39</sup>

Super Lawn Food..(16 lb. bag)..6<sup>99</sup>

Weed & Feed..(18 lb. bag).....6<sup>99</sup>

Let us show you how  
to take care of  
your bread  
and butter....

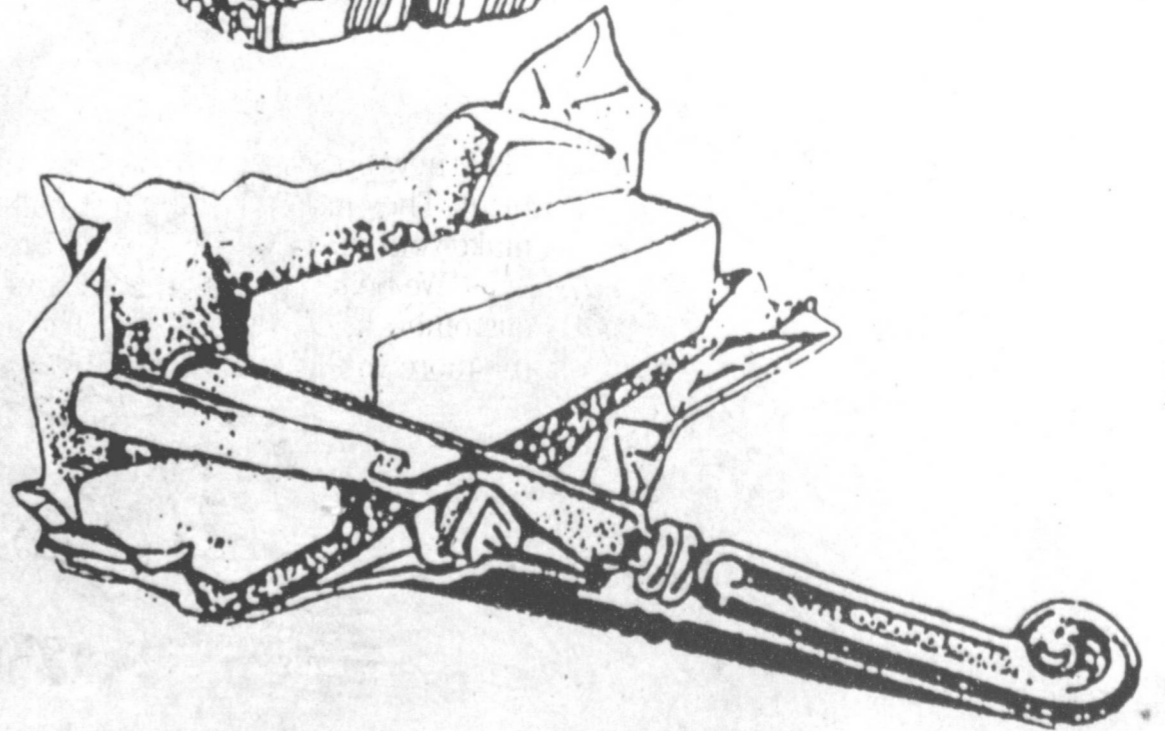
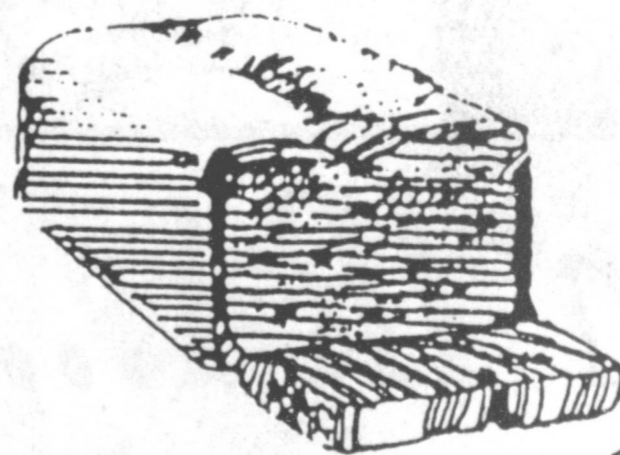

Your home-owned bank

# 1ST BANK MULESHOE

202 S. 1st

Member F.D.I.C.

272-4515

## Dr. A.R. Ploudre

Optometrist

\*Family Vision Care

\*Contact Lenses

\*Texas Medicaid

Monday through Friday

Saturday,

Hours: 8:00 a.m. to 12 noon 1-5 p.m.

8 a.m.-12 noon

Credit Arrangements available upon prior approval.

(505) 762-2951

1515 Gidding St., Clovis

## ELECT

Jodie Barrett

Bailey County  
Commissioner,  
Precinct 4

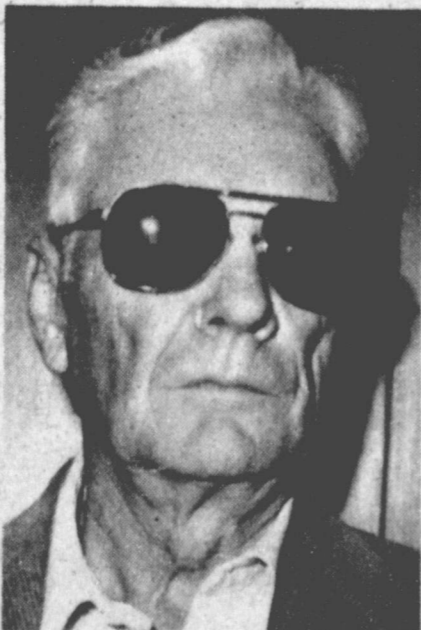

- ★ Dedicated
- ★ Experienced
- ★ Hard Working
- ★ Honest
- ★ Business Approach
- ★ Will Listen
- ★ Open To Suggestions

Subject To Democratic Primary -  
March 13

Pd. Pol. Adv.

## Researchers study how to reduce brucellosis in U.S. buffalo herds

COLLEGE STATION — Lots of discouraging words are being heard where the buffalo roam, say Texas A&M University scientists.

Brucellosis-infected bison roaming out of the federal Jackson Hole Wildlife Refuge and Yellowstone National Park threaten the health of cattle adjoining rangeland in Wyoming, Montana and Idaho and the economic health of the cattle industry in those states.

The threat has cattlemen up in arms, literally.

"They've shot more than 500 of the animals," said wildlife disease specialist Dr. Don Davis, a member of a Texas A&M University research team conducting the only continuing study of brucellosis in buffalo.

Davis is a scientific adviser to the Tri-State Technical Advisory Committee, an organization of veterinary and wildlife officials from Idaho, Montana and Wyoming and federal agriculture, wildlife and national parks officials who deal with brucellosis in buffalo in their jurisdictions.

Brucellosis is a long-standing problem in domestic cattle, where it causes some \$170 million a year in herd losses due to spontaneous abortions, calf deaths, calves with low birth weights and reduced milk production. It's also a potential health hazard for humans exposed to it and has been linked to undulant fever, meningitis and arthritis.

# "We tell it to you straight."

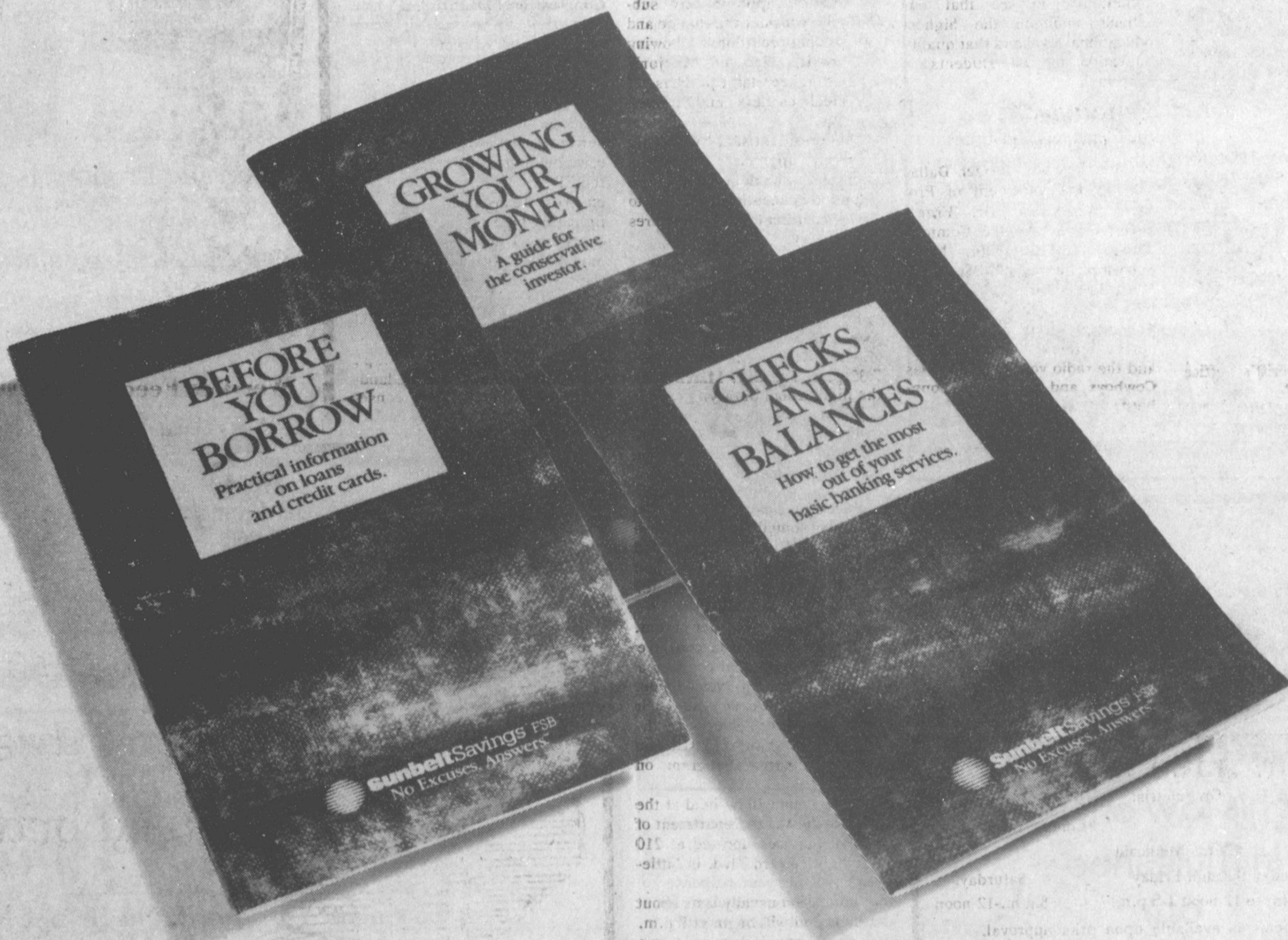

"Our new books don't waste your time with a lot of complicated language and fine print. They just give you the straight story about bank services, with facts that can make your life easier. The books are free at any Sunbelt branch.

"We believe that plain talk and straight answers are the best way to win new customers and keep old ones. The more you understand about how your money works, the more you'll like how Sunbelt works."

*Tom Wagonan*

Tom Wagonan  
President, Sunbelt Savings FSB

 **Sunbelt Savings<sup>®</sup> FSB**  
No Excuses. Answers.<sup>™</sup>

304 Main St. 272-5527 Muleshoe



**Kiwanis News**



By R.A. Bradley

"Good Morning Texas" fourteen Kiwanians, two honorary Kiwanians, Jon Keith Turner and Chad Johnson, three guest, Cody Turner, Nelda Merriott, and James Warren, met Friday morning, Texas Independence Day at the Old Corral. Amy Montgomery, the Kiwanis Sweetheart was absent, couldn't you get your dad up? If you can't get your dad up, come on anyway, as we miss you and always need you present.

President Jim Lutz called the meeting to order. Eddie Morris led the club in the pledge to the flag and the invocation was given by J.O. Parker.

Larry Parker, our new member, had the friendship coin and since James Roy Jones was working so hard and had already been to the Corral twice Friday

morning, then James Roy needed the friendship coin. James Roy, you will have to slow down long enough to bring it back someday.

Mickey Merriott was in charge of the program and he introduced James Warren, the Republican candidate for Bailey County Judge. James stated that he was a Republican, very conservative and would be a Judge for everyone. James is bringing with him four years of experience of county government. James stated that things in the Court House need to change and now was the time to make that change. James said that he believed that you could always set down with department heads and work out any differences. James said he had seen Muleshoe grow from about two blocks long with dirt streets to where it is now. He said he hated to see the vacant buildings on main street in Muleshoe. James would like to see Muleshoe continue to grow. Since James is running on the Republican ticket without an appointant for the primary, be sure and check the box beside his name or it would not be counted. As this writer has said before, learn the candidate, find out

what they each believe and their plans for the future and vote your conscience for the one who you think will do the best job. Be sure to VOTE.

Our guest, Nelda Merriott, slipped in to present a three minute pitch for the Jenny-slippers road side booth at the Mule Memorial today and her pitch for Muleshoe and Texas to help Toast Texas at 2 p.m. to help celebrate Texas Independence Day. Nelda was granted the three minutes to tell about their plans and activities at the rest stop at the Mule Memorial and the things that have already been publicized about Muleshoe and Texas, they will be celebrating Texas Independence Day all over the world today. This celebration is sponsored by the Texas Highway Magazine. Many stories and publications are going out all over the world and in this there is a paragraph about Muleshoe. It states that everyone ALL of Muleshoe would be at the Mule Memorial at 2 p.m. today to hear a speech from Mayor Turner and a TOAST to Texas with 100 percent Texas water. Be there, it should be fun. We gave Nelda her three minutes and about 20 some minutes later she sat down. Do Not give Nelda over three minutes on any program. If you gave Nelda 30 minutes you would be there all day!! All kidding aside, if half of this community was half as excited, and enthused and worked half as hard as Nelda, this community would be bubbling over. Nelda we appreciate you and love you. Come back.

Get Out And Vote!

1970-1980

Operation Drug Alert won many awards, and thousands of club projects made ODA one of Kiwanis' largest and most successful service programs. In 1973, the Kiwanis International convention considered women's membership for the first time, but there was little support. US Kiwanis clubs marked the Bicentennial of the American Revolution under the theme "The Volunteer and the Nation." Kiwanis continued to grow slowly, but membership reached 300,000 in 1979.

1980-1990

Recognizing Kiwanis' 60-year record of service to young people, "Children—A Kiwanis Concern" was adopted as the organization's continuing service theme. Membership for women was debated at every annual convention, and support grew while Kiwanis, like the other men's service clubs, had to litigate the issue in court. The change was approved in 1987, and 15,000 women joined Kiwanis clubs in the following year.

School-age drug abuse was a prime service concern, and Kiwanis joined with First Lady Nancy Reagan to conduct a major, multi-media campaign to raise public awareness and educate parents and children. At the end of the decade, Kiwanis membership had reached 315,000 in 74 nations. KW893783

**Letter To The Editor**

To the citizens of the surrounding area:

Thank you for your response to the community resource form that was published recently in our local newspapers. I am compiling a list of people who responded to the form for distribution to our teachers. When we work together as a community we enhance our lives and the lives of our children. Again, thank you Barbara Mutschler

**Flouridation Helps Cut Cavities; Says Research**

Officials of the Texas Department of Health (TDH) have reassured Texans that the state's fluoridated water systems provide safe drinking water.

"At the level of fluoride in natural and 'adjusted' drinking water systems, no evidence of increased health risk has yet been documented," Dr. Donald Crow, D.D.S. said. "Only the health benefit to humans is evident--that of decreased tooth decay in all population groups at all economic levels."

Dr. Crow is chief of the TDH Bureau of Dental and Chronic Disease Prevention.

He said that recent media reports, suggesting possible adverse health effects of fluoride, are based on "premature, and incomplete data, leaked from a study being conducted by the National Toxicology Program."

Early data from the study showed that in a two-year test, groups of laboratory rats drank water with increasing levels of fluoride concentration. After the fluoride dose was increased to 45 New drug education plan takes 'no-use' approach to drug abuse prevention

COLLEGE STATION — An imaginative new approach to drug education curricula for Texas schools intends to help pupils and teachers become a part of the solution to our nation's drug threat.

The long-range goal of the new concept, says the Texas A&M University researcher who led efforts funded by the Texas Education Agency (TEA), is a basic change in the very environment of the state's schools.

The massive curriculum — nearly 1,100 pages — has detailed lessons for students from pre-kindergarten to 12th grade built around the theme of "Education for Self-Responsibility: Prevention of Drug Use," said project director Dr. B.E. "Buzz" Pruitt, a Texas A&M associate professor of health education.

The essential difference in this drug education curriculum and other drug prevention courses being taught is the concept of "infusing health promotion at all levels," Pruitt said.

"The curriculum strives to infuse a consistent and continuous 'no-use' message at all grade levels.

times the normal amount in municipal water, the first abnormality in one rat out of 50 began to occur. When the rate was raised to 79 times the normal concentration, four out of 80 rats developed abnormalities, Dr. Crow explained.

He said that state and national officials found no cause for public alarm, since the fluoride concentrations affecting the test rats had been so much greater than that of water fluoridated at levels sufficient to reduce tooth decay in children and adults.

"These same authorities also noted that if fluoride had been a significant cancer causing agent, there would be higher than normal cancer rates in areas of the country where the naturally-occurring fluoride level in drinking water is several times higher than the ideal," Dr. Crow said.

He explained that repeated National Cancer Institute studies

using human subjects -- including a study in Texas -- show that cancer mortality neither increases nor decreases with the presence of fluoride in community drinking water.

In Texas, more than 70 percent of the population drinks fluoridated water. This includes water systems with naturally-occurring fluoride, plus more than 185 cities where fluoride is added.

Dr. Crow said that in the last 45 years, water fluoridation--combined with better nutrition, better education programs, fluoride in toothpaste, and greatly improved dental care-- has dramatically reduced the tooth decay rate in both children and adults in Texas.

He added that all Texans benefit from a fluoridated water supply, whether or not their economic status allows the added benefits of good nutrition and dental care.

**Do you know you can try a hearing aid risk-free for 30 days?**

You need not risk a dime on a hearing aid unless you're convinced it's the right thing for you. We give you a full 30 days to decide how well you'll enjoy hearing with a custom fit Beltone hearing aid. If you're not satisfied with it for any reason, simply return it and we'll refund the full cost of the hearing aid.

At Beltone, we're in business to help people hear better. Call us for an appointment now!

Friday, March 9, 1990  
10 a.m. - 12 noon  
Bailey Co. Coliseum  
2/2-4114  
Free Hearing Test

**Beltone®**  
Better Hearing Through Professional Care

**Eric D. Dixon**  
Attorney At Law

Announces the opening of his law office in Muleshoe at:  
1631 W. Amer. Blvd.  
272-4549

**GENERAL LAW PRACTICE**

**Vote Terry Sowder**

Bailey County Commissioner  
Precinct Four

- ★ Native of County
- ★ Interested In Growth Of Our County
- ★ Married, 2 children in Three Way School
- ★ Qualified Businessman, Attended College, Ag-Economics
- ★ Believe In Honesty & Integrity.

Subject To Democratic Primary, March 13  
Pd. Pol. Adv.

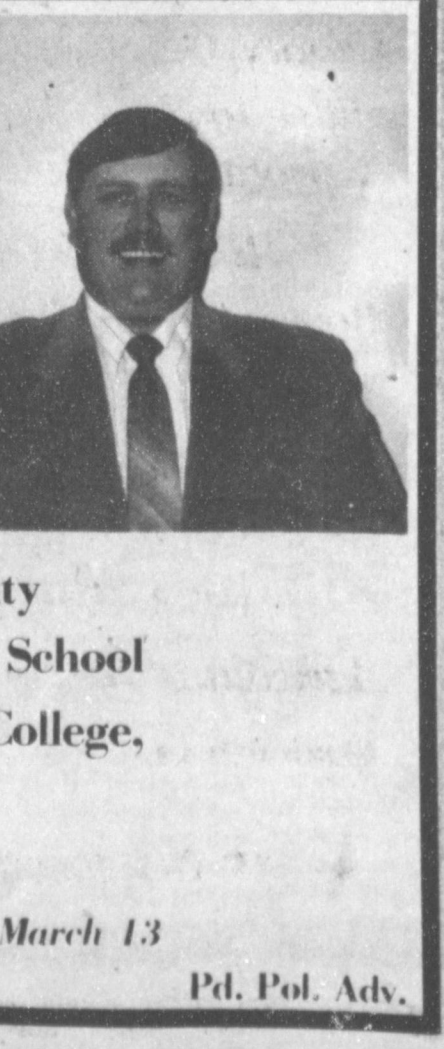

**Reminder!!!**

Muleshoe Schools Spring Break Is March 12-16

Democratic Primary Is March 13!!!

*If you plan to be out of town that week PLEASE vote absentee before March 9, so that you may vote for Marilyn Cox*

**Marilyn Cox**  
Bailey County Judge

Pd. Pol. Adv. by Marilyn Cox

Nothing Runs Like a Deere®

**Truckload Oil Sale**  
10% Discount On John Deere Oils

**Torq-Gard Supreme And Hy-Gard**

<b>Quarts Torq-Gard Supreme</b>	
AR63218 Reg. \$1 <sup>25</sup> Now \$1 <sup>13</sup>	
<b>5 Gallon Torq-Gard And Hy-Gard</b>	
Reg. \$25 <sup>00</sup> Now \$22 <sup>50</sup>	
<b>55 Gallon Torq-Gard And Hy-Gard</b>	
Reg. \$220 <sup>00</sup> Now \$198 <sup>00</sup>	
1 gallon Hy-Gard also available	

**Torq-Gard Supreme Plus 50**  
(Extends Change Interval 50 Hours)  
30 wt priced 15/40 available

TY6392..Qt .....	Reg. \$1 <sup>35</sup> .....	Now ... \$1 <sup>21</sup>
TY6393..5 Gal. ...	Reg. \$25 <sup>50</sup> .....	Now ... \$22 <sup>95</sup>
TY6394..55 Gal...Reg.	\$245 <sup>00</sup> ....	Now ... \$220 <sup>50</sup>

**Oil Special Offer Good Thru March 30**  
with a 25 gallon minimum

Nothing Runs Like a Deere® **Dent & Co.**  
2800 W. Amer. Blvd.  
Muleshoe  
272-1296



# Year Credit Contract, Limits Are Explained

Part three in a four part series:

This is the third installment of a four part series on the topic of using consumer credit. In the first two installments, credit worthiness, building a credit record and the types of credit were discussed. In this part we will discuss the credit contract, credit limits and the costs of credit. The final part will discuss credit histories and preventing credit problems.

### The Credit Contract

All credit, even revolving store credit, involves a signed contract. Be sure you read and understand everything in the contract before you sign it. Some questions you should ask before you sign a contract are:

-Do the payments fit into your budget?

-Can you make the payments for the length of time agreed upon?

It may be better to keep your monthly payments smaller for a longer period of time than pay out more money than you can afford each month. Although extending your payments costs more in interest, you can pay off the debt sooner if money is available. If you agree to make large payments and money becomes tight, you find yourself in a difficult situation.

What are the consequences if you default on the agreement? What will you lose? When an installment contract is not paid by the terms agreed, the creditor can repossess the collateral. You would lose not only the item, but also any money that you have already paid. You may even owe

additional money. READ THE FINE PRINT BEFORE YOU SIGN A CONTRACT to avoid situations you can't handle.

### Your Credit Limit

When you receive a credit card, you will be granted a credit line. This is the total amount that you can charge. You may continue charging goods and services to your account until you have reached your credit limit. You must make monthly payments of at least the minimum amount required.

You may find that your credit limit is higher than you can comfortably repay. Don't let the limit fool you into spending more than you should. In the end, you are responsible for repaying the credit limits you reach. Setting your own maximum monthly credit limits is advised.

### Credit Costs

Credit is like food or vacuum cleaners. You buy it. Therefore, you should "shop" for it. To find the best value, understand how much it costs, what you get for your money and compare different agreements. For example, repayment terms can vary from creditor to creditor. The creditor determines these variables, but you can find credit to suit your needs and situation on terms you can live with--if you shop around.

One credit cost is an annual fee. Many financial institutions charge an annual fee of \$20 or more for a bank credit card. To avoid surprises, be sure you understand if there are fees involved.

Another cost is the interest charged on the amount you

borrow. The best way to compare interest charges is to look for the Annual Percentage Rate (APR).

Advertisements may claim you can get a bank card without a prior credit history. These cards have a high annual fee and interest rate. This protects the financial institution from higher risk customers.

Before deciding to use credit, determine whether you really need the goods or services or not. Sometimes it is better for you to put a specified amount of money into a savings account each month until you can pay cash for these items rather than purchase them on credit.

Educational programs conducted by the Texas Agricultural Extension Service serve people of all ages regardless of socioeconomic level, race, color, sex, religion, handicap or national origin.

If you need additional information about family resource management or any other area of home economics, please contact the Bailey County Extension Service in the County Courthouse or call them at (806) 272-4583.

## MHS News

Johanna Wrinkle's Senior English Classes spent an exciting day away from the mundane daily life of Muleshoe High School. The classes split in two and some left on the 20th, and others on the 21st. The seniors loaded a bus at 8:20 a.m. to prepare for the journey to Portales. The first stop was the Eastern New Mexico University Golden Library. A short tour and informative briefing of the library prepared the students for the long endeavor ahead--Research! Computers, thousands of books, and microfilms were merely the beginning of the confusion for the seniors.

Through careful listening and major help from sponsors Johanna Wrinkle and Barbara Milburn, the seniors managed to complete many hours of diligent research.

The ever-so-dreaded "Senior Research Paper" was slowly seeming to be within completion. After research and a few tours of the campus, the final leg of the trip still remained. Of course, after hours of work, the seniors deserved a lunch break. The Cattle Baron Restaurant seemed like the ideal place for lunch. After a simply delectable meal, the journey would soon end.

Through and through the day was a complete success. Many complimentary comments about the conduct and expertise of the Seniors were made by the library staff to the sponsors. Such is the life in a day of a Senior!

## MHS Honor Roll

### SENIORS

Tessa Akens, Ronnie Gail Barrett, Letty O. Barron, Jenny Bennett, Jason Clarkson, Kelly Conklin, Stephanie Cox, Sharla Evins, Michelle Finney, Adelaido Godinez, Amber Green, Wendy Green, Michelle Gutierrez, Kimberly Harris, Amy Harrison, Brad Helton, Holly Huckaby, Heather Hutton, Jimmy Johnson and Lucy Marquez.

Also Brenna Matthews, Stacy McElroy, Amy Montgomery, Dustie Moynihan, Brenda Muddford, Brandon Mullins, Gloria Orozco, Angel Pearson, Christy Pena, Danny Pollard, Brett Pylant, Shonda Strahan, Stacy Stroud, Lisa Torres, Tricia Underwood and Kendra Wilson

### JUNIORS

Wendi Bland, Heidi Bohler, Jeremy Bruns, Kimberly Chance, Latavia Copley, Michelle Dent, Ernie Dominguez, Rose Espinoza, Blain Ferris, Sally Guzman, Michele Holmans, Stacy Knowlton, Jeff McGuire, Mary Ann Nunez, Ric Petersen, Danny Rodriguez, Gena Sharp, Monica Swint, Amy Turner, Adela Villa and Marsha Wilson

### SOPHOMORES

Maria Almanza, Audree Anzaldua, Mita Bhakta, D'Anne Box, Patricia Del Toro, Jody Field, Jill Foster, Courtney Graves, Jason Harmon, Charla Holt, Erin Kelley, Shane Kirk, Galin Latham, Adam Lopez and Mike Mata

Also Kip McCall, Jill Noble, Johnny Noble, Adrian Pineda, Margarita Posadas, Michael

Richardson, Corrie Savuto, Lashelle Scoggin, Ronda Scott, Virgil Snell, Melissa Toombs, Mickey Trussell and Shea Wilbanks

### FRESHMEN

Amanda Ashford, Becky Botkin, Jeffrey Bradley, Kristi Chapman, Sonya Cisneros, Becky Donaldson, Mandy Edwards, Rosemarie Gloria, Shane Glover, Veronica Gonzales, Rebecca Green, Stacie Harris, April Hugg, Jennifer Johnson, Kyle Kenmore and Angie King

Also Stacey Langfitt, Suzie Martel, Rhona Moses, Shannon Robertson, Adrian Salazar, Blanca Sanchez, David Serrano, Mandy Shipman, Douglas Snell, Jody Thomas, Cari Turner, Jon Robin Watkins, Cory Welch and Summer Wiley

Reputation Established  
"Foreman (to applicant with slight physique)  
"Do you think you are fit for really hard labor?"  
Applicant: "Well some of the best judges in the country have thought so."

## Republican Political Calendar Bailey County Judge James Warren

## Bailey County Democratic Political Calendar

### Bailey County Judge

Marilyn Cox  
Jim Watson  
Robert R. Alanis

District Judge  
Jack Young

### Commissioner Prec. 4

Terry Sowder

Alfonso Posadas

Jodie Barrett

Bennie Claunch

### Commissioner Prec. 2

C.E. Grant  
Don Seales

# VOTE!

## Parmer County Political Calendar

### Parmer Co. Judge

Leland Gustin

# VOTE

**Bennie Claunch**  
For  
County Commissioner  
Precinct 4  
in  
March 13  
Democratic Primary



Bennie Claunch

Bennie was born & raised in Precinct 4, graduated from Bula High School. He served 9 years on the Bula School Board and served on the Bailey County Building Committee. He has also served as Chairman on The Bailey County Livestock Show Board and on the Governor's Committee to make Texas Agriculture Number 1 in production & profit.

Bennie also served on the Plains Cotton Growers Board for 12 years. (2 years as Secretary-Treasurer & 2 years as Vice-President) He is currently serving on the Texas Agriculture Board and the Soil Conservation Board. He is also a member of the Bula Lions Club.

1983, Bennie was named Man of the Year in Texas Agriculture by the Texas County Agricultural Agents Association.

Your Support & Vote Will Be Appreciated.

Pd. Pol. Adv.

## Real Estate Foreclosure Auction

For benefit of U.S. Small Business Administration

QUARTER SECTION BAILEY COUNTY LAND

DATE & TIME: March 6, 1990... (Tuesday)... 10:05 a.m.

SALE SITE: East door of Bailey County Courthouse... Muleshoe, Texas

LEGAL: All of SW 1/4, Block 68, Block "Y", W.D. and F.W. Johnson's Subdivision No. 2, Bailey County, Texas

OWNER: Roy Lee Ryan, et ux Betty Jo Ryan

LOCATION: 4 1/2 miles North of Muleshoe city limits on Hwy 214, then 2 miles East to SW corner of farm

DESCRIPTION: Good producing farm with 8" Gas & Electric Irrigation wells. Mostly level with slope on NE Corner has underground pipe and 4 room house.

### TERMS & CONDITIONS

Real Estate will be sold subject to all taxes (& prior to lien) to the highest bidder, for cash on day of sale. Title will be conveyed by Substitute Trustee's Deed. Small Business Administration Reserves The Right To Bid.

### PLEASE NOTE:

Sale is being made without covenant or warranty, expressed or implied as to title, possession or encumbrances. Please have your attorney or title company inspect title before sale.

## Dick Watson Auctioneers

P.O. Box 717, Olton, TX 79064  
Phone: (806) 285-2593  
License No. 6724

# QUALITY

Hello, I'm Nick Black, a Customer Service Specialist at GTE. Most of you already know who I am, but I wanted to make sure you knew who your GTE representative is in Muleshoe, Texas.

"Regardless of your need with GTE, I'll be here to make sure your telecommunications are taken care of promptly and efficiently. I'm here to personally ensure your telephone service is the best there is. You can feel confident that you are receiving the quality service that GTE stands for. At GTE, the power is on."



# GTE

THE POWER IS ON

**Maudie Ferguson  
Funeral Services  
Held Saturday**

Funeral services for Maudie E. Ferguson, 79, of Roaring Springs were held at 2 p.m. Saturday, March 3 in the First Baptist Church of Roaring Springs with the Rev. Donnie Howell, pastor of the First Baptist Church of Littlefield, officiating.

Burial was in Roaring Springs Cemetery under the direction of Parsons-Ellis Funeral Home of Earth. Mrs. Ferguson died at 12:45 p.m. Thursday in Care Inn Nursing Home of Plainview.

Born July 2, 1910, in Greenwood, Mrs. Ferguson had been a resident of Roaring Springs since 1927, moving there from Stanton.

**Lolita Hovey  
Funeral Services  
Held Saturday**

Services for Lolita Woods Hovey, 89, of Levelland were held at 11 a.m. Saturday, Feb. 3 in the First Baptist Church with the Rev. John Jenkins, retired Baptist Minister of Lubbock and the Rev. John Culwell, pastor, officiating.

Burial was in Morton Memorial Cemetery under the direction of Ellis Funeral Home of Morton. Mrs. Hovey died at 11:46 p.m. Thursday in the Methodist Hospital at Lubbock.

She was born July 20, 1900, in Salada and moved to Levelland two years ago from Morton. She was a retired school teacher, a member of the First Baptist Church of Morton, Morton Eastern Star, Retired Arizona School teacher and taught in Morton School District. Her husband, William A. Hovey died in 1965.

Survivors include three nieces, Beth White Compton of Levelland, June Kennedy of Morton, and Betty Banta of Borger; seven grandnieces; and 12 great great nieces and nephews.

**Sherry Bracken  
Services Held  
At Morton**

Funeral services for Sherry Bracken, 45, of Morton were held at 3 p.m. Saturday, Feb. 3 in Eastside Church of Christ of Morton with Sibano "John" Garcia, minister of Cactus Dr. Church of Christ, officiating, assisted by Steve Bracken, Church of Christ minister of Dallas and Keith Cartwright, minister.

Burial was in Morton Memorial Cemetery under the direction of Ellis Funeral Home of Morton. Mrs. Bracken died at 3 p.m. Thursday in Methodist Hospital at Lubbock.

Born Aug. 1, 1944, in Levelland, she had been a resident of Cochran County all of her life. She married Wayne Bracken on May 11, 1964, in Morton. She was a beautician and homemaker and a member of the East Side Church of Christ.

Survivors include her husband, Wayne; three sons, Lonnie Bracken and Stephen Bracken, both of Levelland, and Dave Bracken of Whiteface; two sisters, Alta Studdard of Morton and Patsy Lewis of Midland; four brothers, David Singleton of Artesia, N.M., Earnest Singleton of Seminole, Max Singleton of Longview and Gene Singleton of Edmond, Okla.; and three grandchildren, Tabatha Bracken of Whiteface, Brandon Bracken of Lubbock and Witney Bracken of Levelland.

She was a homemaker, a member of the First Baptist Church of Roaring Springs, and Order of Eastern Star at Roaring Springs. She married Frank L. Ferguson on Jan. 20, 1929, in Roaring Springs. He died Nov. 4, 1979.

Survivors include a half-sister, Ruby Miller of Springlake; a half-brother, George Gilmore of Joplin, Missouri; and a number of nieces and nephews.

**NEWS VIEWS**

**Dick Cheney, Secretary of Defense:**

"It makes no sense to cut major weapons programs despite political changes in communist countries because we have to deal with Soviet military capabilities and not just intentions."

**MHS  
Calendar**

- March 3, Varsity boys and girls tennis team tournament-Brownfield
- Boys and girls golf-Friona-There
- Varsity boys and girls track-Denver City-There
- March 5, Boys and girls golf-Brownfield-There
- March 6, Muleshoe Theater Festival-4-10 p.m.
- Baseball-Denver City-Here at 5:30 p.m.
- March 7, Rehearsals, District One-Act Play-Tulia, 4 p.m.
- March 5-9, Public School Week
- March 7, Open House, High School-7-9 p.m.
- March 8, DECA State Meet-Corpus Christi
- One-act play workshop, Amarillo, 3 p.m.
- March 9, Region FHA and HERO meet-Lubbock
- Theater arts workshop-Friona
- VICA District meet-Amarillo
- DECA state meet-Corpus Christi
- Baseball, Morton, T-6 p.m.
- Varsity tennis-Brownfield-T
- March 10, Muleshoe track meet, boys and girls varsity-Muleshoe
- VICA District meet-Amarillo
- DECA state meet-Corpus Christi
- Baseball, Lubbock Christian-H-2 p.m.
- Boys and girls golf-Tulia-T
- Varsity tennis-Brownfield-T
- March 12-16, Spring Break
- March 13, Girls golf-Farwell-T

March 15, Boys golf-Farwell-T

A man shall never be enriched by envy.

-Thomas Draxe.

**GOLDEN  
GLEAMS**

Envy shooteth at others and woundeth herself.

-Thomas Fuller.

Thank You

To our friends, we want to say Thank You for prayers, flowers, cards, and the many phone calls during the illness and loss of our loved one, Sam Day. We appreciate all the concern you have shown our family.

Jerry & Faye Brasley  
Allen Brasley  
Jerrita Brasley  
Kara, Miranda & Jenna Lee

**Immaculate Conception**

**Catholic Church**  
Father Patrick Maher  
Northeast of City

**First Baptist Church**  
220 West Ave. Ave.  
Barry Bradley, Pastor

**Emmanuel Baptist Church**  
Iglesia Bautista Emmanuel  
107 East Third  
Isias Cardenas, Pastor

**Trinity Baptist Church**  
314 E. Ave. B.  
Rev. Dale Berry

**Circle Back Baptist Church**  
Intersection FM 3397 & FM 298  
Pastor, Jessie Shafer  
946-3676

**Calvary Baptist Church**  
1733 W. Ave. C.  
Rev. Rick Michael

**Muleshoe Baptist Church**  
8th and Ave. G.  
Bob Dodd, Pastor

**Progress Baptist Church**  
Charles Fisk, Pastor  
Progress, Texas

**Richland Hills Baptist Church**  
17th and West. Ave. D.  
Allen Petersen, Pastor

**St. Matthews Baptist Church**  
Corner of West Boston & West Birch  
M.S. Brown, Pastor

**Progress Second Baptist Church**  
1st and 3rd Sunday  
Rev. Arthur Hayes

**Primitive Baptist Church**  
621 South First  
Elder Cleveland Bass, Pastor

**1st Baptist Church**  
Lazbuddie, Tx.  
965-2126  
Gary Wilcox, Pastor

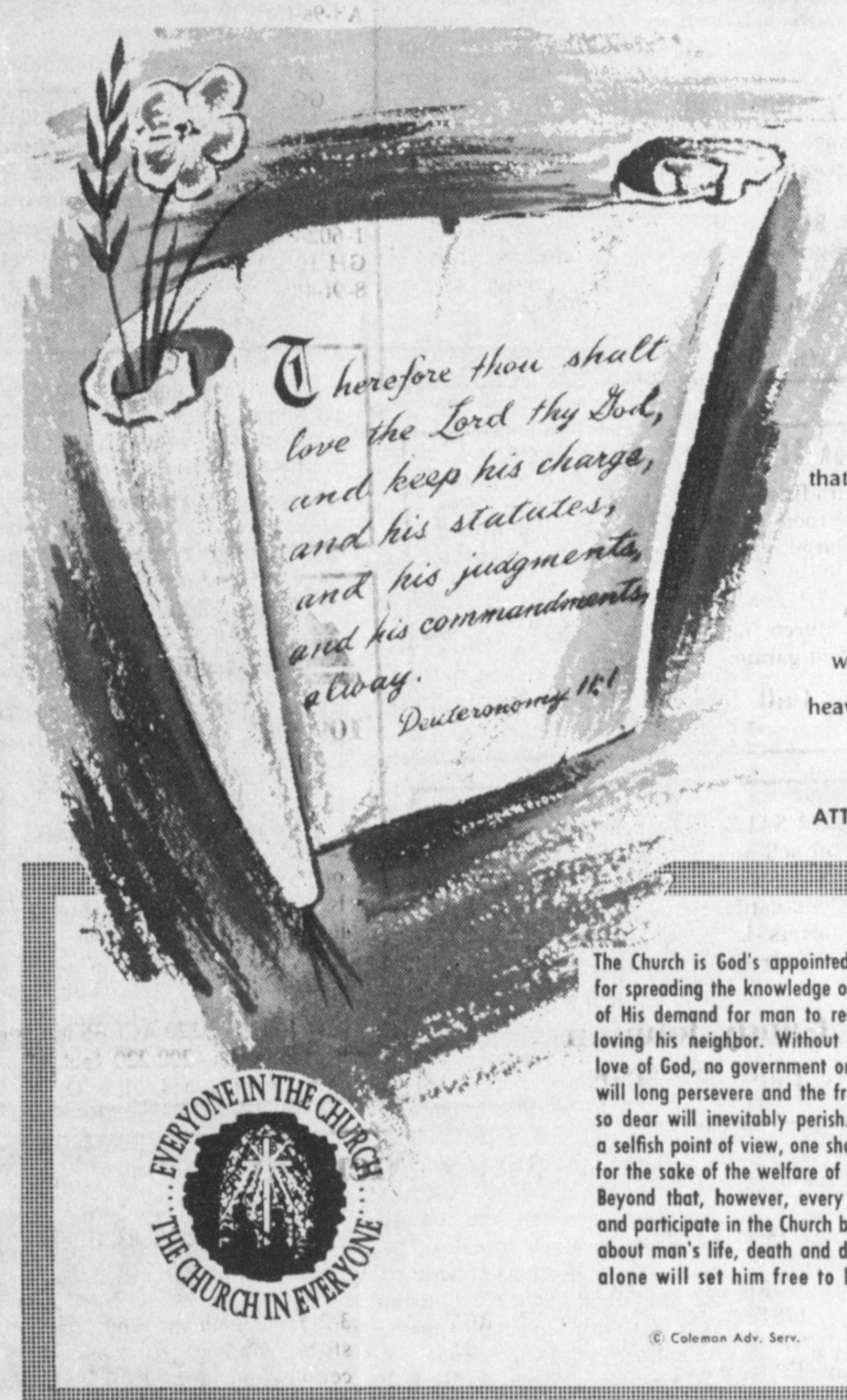

**GOD'S WILL**

The greatest commandment is that we should love our God.

This is a free choice that man has, but it is God's desire that all would seek Him. He is our heavenly Father, and desires only the best for us.

**ATTEND CHURCH**

The Church is God's appointed-agency in this world for spreading the knowledge of His love for man and of His demand for man to respond to that love by loving his neighbor. Without this grounding in the love of God, no government or society or way of life will long persevere and the freedoms which we hold so dear will inevitably perish. Therefore, even from a selfish point of view, one should support the Church for the sake of the welfare of himself and his family. Beyond that, however, every person should uphold and participate in the Church because it tells the truth about man's life, death and destiny; the truth which alone will set him free to live as a child of God.

- St. John Luthern**  
Sunday School and Bible Class 9:30 a.m.  
Church Services 10:30 a.m.  
Rev. Mac Bearrs, Pastor
- Lazbuddie Methodist Church**  
965-2121  
Doug Chapman, Pastor
- New Covenant Church**  
Plainview Hwy  
Sunday 10:00 a.m.  
Wednesday 7:00 p.m.  
Jimmy Lowe, Pastor
- Jehovah Witness**  
Friona Hwy.  
Boyd Lowery, Pastor
- The Community Church**  
Morton Hwy.  
Mort Cross, Pastor  
272-5992
- Church Of The Nazarene**  
9th and Ave. C.  
Dennis Hayes, Pastor
- Truth Tabernacle Pentecostal Church**  
200 E. Ithaca & Fir  
272-3391  
Les James, Pastor
- Templo Calvario**  
507 South Main  
Sunday 10:00 a.m.  
Sunday Evening 7:00 p.m.  
Evangelistic Services  
J.L. Soto, Pastor

<b>Western Drug</b> 114 Main 272-3106	<b>Attend The Church Of Your Choice!</b>		<b>Dairy Queen</b> 1204 W. Amer. Blvd. 272-3412
<b>Wes-Tex Futures, Inc.</b> 1910 W. Amer. Blvd. 272-5585	<b>Serv-All Thriftway</b> 401 W. Amer. Blvd. 272-4585	<b>American Valley, Inc.</b> W. Hwy 84	<b>Superior Med-Equip</b> 272-3767 or 965-2622
<b>Bob Stovall Printing</b> 221 E. Ave. B. 272-3373	<b>Combination Motor &amp; Salvage</b> 272-4458	<b>Farmer's Co-Op Elevators</b> Muleshoe 272-4335	<b>Bobo Insurance</b> 108 E. Ave. C. 272-4264
<b>Main Street Beauty Salon</b> 115 Main 272-3448	<b>Muleshoe Publishing Co.</b> 304 West 2nd St. 806-272-4536	<b>Bratcher Motor Supply</b> 107 E. Ave. B. 272-4288	<b>5-Area Telephone Cooperative, Inc.</b> 302 Uvalde 272-5533
<b>Irrigations Pumps &amp; Power</b> West Hwy 84 272-4483	<b>Wes-Tex Feed Yards, Inc.</b> 272-7555	<b>Muleshoe Lawn &amp; Leisure</b> 522 W. Amer. Blvd. 272-3162	<b>Richland Hills Texaco</b> 1914 W. Amer. Blvd. 2-4875

**H&R Block keeps up with the changes.**

We know the income tax laws and the forms inside and out. That's our business. Put us to work for you.

**H&R BLOCK**  
America's Tax Team  
224 W. 2nd  
272-3332  
Weekdays 9-6  
Sat. 9-5

# CLASSIFIEDS 272-4536

## CLASSIFIED RATES

15 Words & Under  
Minimum Charge  
\$2.30  
Thereafter  
\$2.00  
16 Words & Over  
1st Insertion  
15 cents per word  
2nd Insertion  
13 cents per word

CLASSIFIED DISPLAY RATES  
\$1.75  
Per Column Inch

DEADLINES  
12 noon Tues.  
For Thursday Paper  
12 noon Friday  
For Sunday Paper

To receive the reduce rate after the first insertion ad must run continuously.

We reserve the right to classify, revise, or reject any ad. We are not responsible for any error after ad has run once.

## 1. Personals

**CONCERNED**  
About Someone's  
Drinking?  
**HELP IS**  
AVAILABLE  
through Al-Anon  
Call 272-2350 or  
965-2870 or come to  
visit Tuesday nights,  
8:00 p.m. or Saturday  
mornings at 10:30 a.m.  
and through AA call  
965-2870 or come visit  
Tuesday nights, 8:00  
at 620 W. Second,  
Muleshoe.

**FOR YOUR Wedding**  
Cakes, Decorated  
Cakes (Such as Ham-  
burger, Pizza Cakes)  
Portrait or Cartoon  
Cakes. For loved ones  
or office friends. Call  
Ann Johnson, 272-  
5746.  
J1-9s-tfc

## 3. Help Wanted

**EASY WORK! EX-**  
CELLENT PAY! AS-  
SEMBLE PRODUCTS  
AT HOME. CALL FOR  
INFORMATION 504-  
641-8003. EXT. 6339.  
(OPEN SUNDAY).  
3-9t-2tp(s)

**ATTENTION-**  
HIRING!  
Government jobs -  
your area. Many im-  
mediate openings  
without waiting list or  
test. \$17,840-569,485.  
Call 1-602-838-8885.  
EXT R10191.  
3-9t-4tp

**ATTENTION:**  
Excellent Income for  
Home Assembly Work  
Info. Call 504-646-1700  
DEPT. P4027.  
B3-9s-4tp

## 4. Houses For Rent

Nice unfurnished one  
bedroom apartment for  
rent. Call 272-3107.  
M4-9s-tfc

In the quest of  
success, just remember  
that there is no substitute  
for character or service.

There are those who  
deny the greatness of the  
Bible but they have yet to  
produce a greater book.

## 9. Automobiles For Sale

**ATTENTION**  
GOVERNMENT  
SEIZED VEHICLES  
From \$100. Fords,  
Mercedes, Corvettes,  
Chevys. Surplus Buy-  
ers Guide. 1-602-838-  
8885 EXT. A10191.  
9-9t-4tp

## 11. For Sale Or Trade

**EXTRA CLEAN** and in  
good condition. 25-ft.  
Airstream - \$5,500.00.  
911 W. 6th.  
W11-9t-tfc

**TWO CEMETERY** lots  
for sale. Muleshoe  
Memorial Park Ceme-  
tery. 481-3658 after  
6:00 p.m.  
G11-8s-tfc

**FOR SALE:** Canon PC  
25 PERSONAL COP  
IER, used 1 yr. Ex-  
cellent condition. \$500.  
Call 272-3332.  
H11-8s-4tc

**PIANO FOR SALE:**  
Wanted: Responsible  
party to assume small  
monthly payments on  
piano. See locally. Call  
credit manager 1-800-  
447-4266.  
J11-6s-7tp

## 15. Misc.

**FOR RENT OR LEASE.**  
Office Space. Contact  
Ted Barnhill, 272-4903  
B15-7s-4tcs

**CONCISO CAREER INSTITUTE**  
"where the student comes first"

**Electronic Maintenance Technology**

65 months program  
Day & Night Classes  
Hands on Training  
Build your own computer

**Professional Driver Training**

Train for D.O.T. Certification  
Day & Night Classes

WE TAKE PRIDE IN OUR  
JOB PLACEMENT  
ASSISTANCE  
FINANCIAL AID

ALL TRAINING FACILITIES IN  
LUBBOCK!  
CLASSES START  
SOON CALL NOW!

**CCI**

1218 14th, Lubbock, Tx.  
Call 1-800-533-5698  
or 806 741-1217

C-9s-4tpS

## 8. Real Estate

**ATTENTION:**  
FIRST TIME home  
buyers. Two & three  
bedroom mobile  
homes. No credit. We  
deliver. Call 806-894-  
7212.  
B8-9t-8tc

**REPRO'S. REPRO'S.**  
REPRO'S. Finance  
Company desperate to  
sell. No credit - no  
problem. We deliver.  
Call 806-894-8187.  
B8-9t-8tc

**3-BEDROOM**, 2-bath,  
double-wide mobile  
home for sale.  
272-3438.  
C8-5s-tfc

## 8. Real Estate

**Smallwood Real Estate**  
232 Main Muleshoe 272-4838



405 E. Dallas---3 Bedroom, 1 Bath, 1 Car garage, Nice carpet. Central heat, Evaporative air. Large Storage.

**FOR RENT**, 201 Main---Furnished Office: Four private offices and 1 large reception room. Central heat and refrigerated air. Reasonable rent.

I need listings

## HCR REAL ESTATE

3-1 with free standing fireplace, dble. oven, every room has ceiling fans, Bar-B-Que grill, large storage house with fenced back yard.

3-1/4 stucco, floor furnace & wall heater, detached garage. Nice location.

Call Thursie Reid  
272-5318

**LAND FOR SALE:** 7,000 acres of irrigated land. Will sell any part, or all. Sprinkler, fenced, and water tanks for cattle in each circle. Good cattle operation and excellent living quarters. Land is good for vegetables or grains. Near Earth, Texas. Will also sell or lease.

**Randy Johnson**  
(806) 272-3056

**Bingham & Nieman Realty**  
116 E. Ave. C 272-5285 or 272-5286

**RICHLAND HILLS**  
JUST LISTED-IMMACULATE-ENERGY EFFICIENT 3-2-2 Brick, Cent. A&H, built-ins, FP, sunken lv. area with cathedral ceiling, ceiling fans, earthtones, storage bldg., much more!!!!150's

4 NICE RESIDENTIAL LOTS PRICED FROM \$5,000.00!!!!

NICE 3-2-2 Home, HEAT PUMP, built-ins, FP, earthtone carpets, fenced yard, & much more. PRICED TO SELL!!!!

JUST LISTED- Nice 3-2-2 Brick on large corner lot. Cent. A&H, built-ins, storm windows & doors, large basement, much more!!!!

JUST LISTED - 3-2-2 Brick on corner lot. Cent. A&H, built-ins, FP, cov. Patio & more. \$60's!!!!

VERY NICE 3-2-2 Brick Home, Cent. A&H, built-ins, FP, Wtr. Sftnr., auto. spktr., Cov. Patio, Stor.-Shop, & much more!!!!

NICE 3-2-3 Brick, Cent. A&H, built-ins, FP, fenced yd., spktr. sys., & much more!!!!

NICE 3-2-1 Brick Home, Cent. A&H, built-ins, large den with fireplace. Fenced yard, storage bldg. \$40's!!!!

PRICE REDUCED 2-2-2 Brick, corner lot, Cent. A&H, spacious rooms, utility, cov. patio, fenced yard, & much more. \$40's!!!

**HIGH SCHOOL**  
JUST LISTED-COZY, nicely remodeled, & more \$17,000!!!!

2-3/4-4 Brick, fl. furnace, CA, fenced yard & more \$20's!!!!

NICE 2-1/2-1 Home, corner lot, built-ins, nice carpet, heat pump, fenced yard, storage bldg. & more!!!!

PRICE REDUCED 3-1-1 Home earthtone carpets, fenced yard, storm cellar & workshop!!!!

JUST LISTED-VERY NICE 3-1-1 Brick, Cent. heat, Evap. air, DW, earthtone carpets, nice deck area, fenced yd., st. bldg. & much more. \$30's!!!!

3-2 Home, nicely remodeled, Heat pump, storm windows & doors, well insulated, ceiling fans, fenced yd., storage bldg. & more!!!!\$20's

JUST LISTED - NICE 2-2 Home, large kitchen-dining area, storage bldg., fenced, & more. \$17,000!!!!

**LENAU ADD.**  
3-1 Home on corner lot, wall heat, fenced yd. \$20's!!!!

**COUNTRY HOMES**  
JUST LISTED-NICE 3-2-2 Brick Home on one acre tract at edge of town, Cent. A&H, built-ins, FP, sunroom, office sauna, wet bar, auto. spktr., fenced yd., plus other amenities!!!!

JUST LISTED 3-2-2 Brick on 25 acres, close to town, Cent. A&H, built-ins, shop, barn, new 4 wire fence all around, much more!!!!

3-2-3 carport Home on 11 acres at edge of town, Cent. A&H, built-ins, storm cellar, barns, & corrals. \$50's!!!!

3-1-1 Home on approx. 5 acres at edge of town, domestic well and irrig. well, barns & more \$20's!!!!

VERY NICE 3-2-1 Home on 1 acre, close to town, Cent. Heat, Evap. air, nice carpets, nicely remodeled. \$30's!!!!

2-1 Home, 20 acres, sub. pump, sprinkler, barns & corrals. \$40's!!!!

EXCELLENT COMMERCIAL TRACT 175' x 100', Hwy. 70 & 84, railroad spur access at far, approx. 1200 sq. ft. bldg. PRICED TO SELL!!!!

NICE 3,500 sq. ft. office bldg. across from Courthouse. PRICED TO SELL!!!!

JUST LISTED-NICE COMMERCIAL BLDG. ON MAIN HIGHWAY. Approx. 2800 feet of area, suitable for various types of business. Possible Owner Financing to qualified Buyer. \$20's!!!!

**GEORGE NIEMAN, BROKER** **DIANNE NIEMAN, BROKER**

## 'New' First Ladies Emerge In Politics

Presidents' wives, who once disappeared into the White House after their husbands took the oath of office, now occupy a high-profile position as the country's first lady, said a Texas Christian University historian.

"Our earliest first ladies had very low profiles," explained Dr. Paul Bolter, emeritus history

professor. "Sometimes the president would take his oath of office, his wife would simply move into the White House bedroom, and that's the last you'd hear of her."

The home, not the political arena, was once a woman's place, noted Bolter of early America. While some first ladies were "invisible women," others became gracious hostesses including Martha Washington and Dolley Madison.

"George Washington was very reserved, and when people were around him they felt tongue-tied," Bolter said. "But with Martha by his side at public receptions, people relaxed and felt good."

Religious training thrived in the woman's domain of the home resulting in women upholding moral and religious standards as well as being church goers.

Bolter noted that President Polk's wife, a devoutly religious person, insisted on church attendance for her husband's political visitors who met with him on Sunday. "So some of these political leaders began to avoid going to the White House on Sunday morning," he added.

The phrase "first lady" was coined by President Taylor, Bolter said. "Dolley Madison's husband had long since died, and she had returned to Washington to continue her work as a hostess there. President Taylor referred to her as a 'true first lady,' and that was the first use of that expression," he explained.

While Dolley Madison was the first to be called a "first lady," Eleanor Roosevelt was the first president's wife who broke out of the home-barrier image. As she helped her physically crippled husband Franklin cope with the pressures of running the country, she changed the public's expectations of a first lady.

"After Eleanor Roosevelt, being first lady was never the same. Americans began to expect their first lady to appear in public and be more active," Bolter said.

"Eleanor Roosevelt was an innovator. She broke precedent and showed that the president's wife could be a very interesting person, a very important person," he noted. "After Eleanor, I think first ladies felt they wanted to do something crucial to improve the country."

During the last 30 years, Bolter suggested that first ladies have felt compelled to take on special projects. "Lady Bird Johnson emphasized beautification of American highways. Betty Ford emphasized women's rights. Rosalynn Carter emphasized mental health as well as women's rights," Bolter said.

Nancy Reagan, who had no special projects when she entered the White House, adopted the anti-drug campaign after her popularity polls plummeted.

"There were emergency meetings among the president's advisers, and they finally persuaded Mrs. Reagan to get a special project. This was the anti-drug crusade," Bolter said.

Bolter believes Barbara Bush is doing a fine job as first lady. "She's very open, honest, down-to-earth and completely lacking in pretension," Bolter said.

"There's something refreshing about this candor on her part. She seems like a real person," Bolter said.

CALL 272-4536 THROUGH THE CLASSIFIEDS! SELL-RENT-TRADE OR BUY

**Cash Rewards**  
Up To \$1,000  
For Information!  
Call  
Bailey County  
Crime Line  
272-HELP