

Death Toll Near 100 In Flooded Areas

Germany Condemned as Peace Breaker

HITLER'S ENVOY SAYS NATION WAS "FORCED" TO ACT

Unanimous Verdict Is Returned in Voting

ASSAIL TREATY

Franco-Soviet Pact Declared Reason For Action

Hitler's Ideal



Considered by Chancellor Hitler to be the paragon of Nordic beauty, he has honored Inga Arvad (above), beautiful newspaperwoman, with appointment as chief publicity officer of the Nazis in Denmark. It was as a newspaperwoman that Miss Arvad met Hitler.

POTENTIAL GAUGE TAKEN ON TUBB AREA PRODUCER

New Crane Strike Flows 862 Bbbs. In 24 Hours

BY FRANK GARDNER

KNIGHTS TEMPLAR MEETING TONIGHT

Captain of the Grand Commandery Will Be Speaker

BANK EARNINGS NOT TO BE TAXED

Levy on Corporate Funds Also Omitted on All Insurance Firms

W. K. Wilson Has Serious Illness

Walter K. Wilson, former county attorney here, now practicing law at Sherman, has just left the hospital after a serious illness during which several physicians despaired of his life, according to a letter from him received by Merritt F. Hines, Wilson's successor in office.

TO DALLAS

Mr. and Mrs. A. E. Horst and Mrs. S. M. Warren left Wednesday for Dallas. While there, Mr. and Mrs. Horst will attend a stationers' convention.

FROM RISING STAR

Mrs. J. A. Robinson of Rising Star spent Wednesday here as the guest of Mrs. L. A. Tullos.

4 SEAMEN IN JAIL, ONE IN HOSPITAL, AS RESULT OF FIGHT

Attempts Are Made to "Capture" Hall Of Union

INVADERS LOSE

100 Severely Beat Invaders Before Police Arrive

PORT ARTHUR, Mar. 19. (AP)—Four Houston seamen were in jail today and a fifth was in a hospital after a pitched battle here last night to "capture" the International seamen's hall here.

FARMERS ADVISED ON 1936 PLANTING

1935 Program May Be a Tentative Guide, Parris Says

"Farmers who want to participate in the benefits of the new soil conservation and domestic allotment act, but also want to go ahead with preparing their land for planting or with planting without waiting for full details might do well to be guided by their last year's plantings, putting acres which were 'retired' under the old program into soil building crops for 1936," E. E. Parris, assistant cotton adjuster for this region, said today.

TEACHERS SLAIN BY INSURGENTS

Mexican Rebels Attack Town, Escape From Federal Troops

CROSBY INJURED BY FALL OFF HORSE

Ex-Champion Cowboy Gets Concussion When He Hits Wall

100,000 Apply for Old Age Pensions

AUSTIN, March 19. (AP)—Governor Allred today said that more than 100,000 old age pension applications had been filed since the start of them in the state.

ILL WITH FLU

Mrs. J. H. Barron is ill with flu at her home, 410 N. Lorraine. She has been ill for several days.

As King Edward Cheers Slums



"It's useless to go solving scientific problems unless we can solve them," King Edward VIII told friends when asked how it was possible to reconcile a world in which

City, State Cooperate In Clean-Up Campaign

HOFFMAN TO GIVE LONDON SUPPORT

New Jersey Governor Will File for Delegate at GOP Convention

REPORT BATTLE NEAR AMBAALAJI

Haile Selassie Directs Troops in Attack on Italian Army

Plans for District Six Exhibit At Ft. Worth to Be Outlined by Debnam

Plans for the district six exhibit in the West Texas chamber of commerce display at Fort Worth, for the Texas Centennial, will be outlined by S. A. Debnam, county agricultural agent, at a meeting of cattlemen and chamber of commerce officials as soon as possible after the return here of Clarence Scharbauer, president of the chamber.

TANLAC STRANGE TO DRAW BOOTH PLANS

PT. WORTH, March 19.—The assignment of Tanlac Strange, manager of the Big Spring chamber of commerce, to draw plans for booths and exhibits to be located in the permanent All West Texas exhibit building at the Texas Frontier Centennial site on Camp Bowie Boulevard was announced yesterday.

CITIES INUNDATED BY RAGING WATERS

Late reports today stated that the death toll had neared 100 in the most disastrous floods in the history of the Eastern states. The Ohio river plunged down its wide valley inundating Wellsburg, West Virginia, submerging Wheeling Island and threatening dozens of towns.

SMOKERS WARNED FAG PACKAGES TO CONTAIN STAMPS

Users Are Liable If Taxes Have Not Been Paid

Since the supreme court recently upheld the state's cigarette tax law the state comptroller's department is renewing its campaign against traffic in untaxed smokes, and principal work at present is warning consumers that they are liable for use and consumption of cigarettes on which no tax has been paid.

NEGRO SLAYING SUSPECT IS DEAD

Was Held for Questioning in Deaths of Mother and Daughter

MANGUM, Okla., Mar. 19. (AP)—A negro held for questioning in the brutal slaying of Mrs. Alice Wilson, wealthy Blair, Okla., farm woman, and her six-year-old daughter, Feb. 20, took his own life in a Mangum jail cell Wednesday shortly before murder charges were filed against two other negroes.

DISPLAY SCHOOL EXHIBITS FRIDAY

Public Given Invitation To Inspect Work of The Students

FOUR BILLIONS IS DEFICIT OF NATION

Last Blank in Budget Is Filled by Submission Of Relief Estimate

WASHINGTON, Mar. 19. (AP)—A federal deficit approaching four billion dollars was indicated for the next fiscal year by a recasting of official estimates dictated by events since President Roosevelt prepared his budget in January.

FLAPPER FANNY SAYS

REG. U. S. PAT. OFF.

WITH SINCLAIR-PRAIRIE

James Hoop of Tulsa, Okla., has come here to accept a position as clerk in the scouting department of Sinclair-Prairie company.

IS IMPROVING

Jimmie Beal, who is a patient in a local hospital, is reported today to be improving.

THE FRIEND WITH A SPARKLING PERSONALITY IS A JEWEL.

Mr. and Mrs. Bob Ward and their daughter, Dorothy Mae, are guests of Mrs. Ward's brother, Dr. W. L. Sutton and family.

Mr. and Mrs. A. E. Horst and Mrs. S. M. Warren left Wednesday for Dallas. While there, Mr. and Mrs. Horst will attend a stationers' convention.

THE REPORTER-TELEGRAM

Evenings (except Saturday) and Sunday Morning MIDLAND PUBLISHING COMPANY, PUBLISHERS 112 West Missouri, Midland, Texas

T. PAUL BARRON Publisher Entered as second class matter at the postoffice at Midland, Texas, under the Act of March 30, 1919

Subscription Price Daily, by Carrier or Mail Per Year \$5.00 Per Month .50c Advertising Rates Display advertising rates on application. Classified rate, 2¢ per word; minimum charge 25¢. Local readers, 10¢ per line.

Any erroneous reflection upon the character, standing or reputation of any person, firm or corporation which may occur in the columns of The Reporter-Telegram will be gladly corrected upon being brought to the attention of the firm.

THE PANHANDLE PROTESTS

(An Editorial in the Amarillo Daily News) The News believes it is expressing Panhandle-wide sentiment in protesting the decidedly unfair publicity given this territory recently by eastern newspapers.

Typical example is the Monday, March 9, issue of the Cincinnati Inquirer, one of the larger papers of the nation, carrying a page one picture of an old abandoned shed outhouse in the "49" ranch pasture northwest of Dalhart.

The truth is that the Dalhart country has had only two bad dust storms this year and a relatively few smaller ones which have done little temporary damage.

The abandoned ranch shed, fence and windmill photographed is in the heart of a very sandy region and was abandoned years before the dust storm menace ever attracted any publicity.

No one dust storm or sandstorm is going to ruin any farm or any part of the Panhandle. No one season of dust storms is going to ruin this country because it has a wonderful soil and if given half-decent treatment will bound back into its own in record time upsetting world wheat, corn and cattle markets.

About the most damaging thing the Panhandle region has to "put up with" are the deliberate lies told by tenderfoot easterners and spread by unprincipled and uninformed individuals or organizations who, seeing a swirl of dust of a weather beaten shed and corral, pull in their weak and yellow necks and yell at the top of their canary throats: "Wolf, Wolf!"

Charter No. 6410 Reserve District No. 11

Report of Condition of THE MIDLAND NATIONAL BANK

Table with columns for Assets and Liabilities. Assets include Loans and discounts (\$464,155.36), United States Government obligations, etc. Total Assets: \$973,218.69.

Table with columns for Liabilities. Includes Demand deposits of individuals, partnerships, and corporations (\$599,476.64), Time deposits, etc. Total Liabilities: \$973,218.69.

Table for Capital account. Includes Common stock, 750 shares, par \$100.00 per share (\$75,000.00), Surplus, etc. Total Capital Account: \$112,797.75.

Table for Pledged assets. Includes Against United States Government and postal savings deposits (\$7,000.00), Against State, county, and municipal deposits (\$174,000.00). Total Pledged: \$181,000.00.

MEMORANDUM: Loans and Investments Pledged to Secure Liabilities. United States Government obligations, direct and/or fully guaranteed \$62,000.00. Other bonds, stocks, and securities \$119,000.00.

State of Texas, County of Midland, ss: I, J. R. Martin, cashier of the above-named bank, do solemnly swear that the above statement is true to the best of my knowledge and belief. J. R. MARTIN, Cashier.

The Town Quack

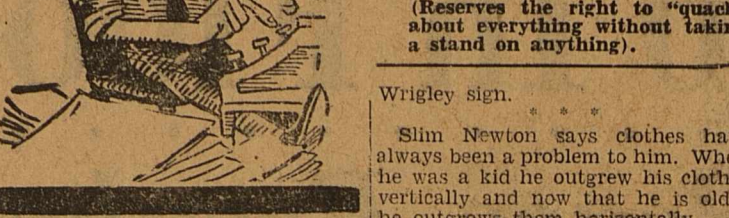

(Reserves the right to "quack" about everything without taking a stand on anything.) Wrigley sign. Slim Newton says clothes have always been a problem to him.

Poetry (?) from The Roswell (N.M.) Dispatch: "Mule in the barnyard, lazy and sick, Boy with a pin in the end of a stick; Kid jabbed the mule, the mule made a lurch; Servant Monday in the M. E. Church."

REPORTS FOR FOURTH SIX-WEEK PERIOD SHOW 487 STUDENTS GAIN DISTINCTION- 92 PER CENT PASS

Reports for the fourth six weeks of the present session of the Midland Public Schools show that 92 per cent of the pupils in school during that period passed in all of their work and that 487 won distinction in their studies. The reports for the fourth six weeks follows by schools: HIGH SCHOOL Summary: Number of reports, 287; number passing in all subjects, 187; per cent passing in as many as three subjects, 88.85.

PROTECTION! Do You Have It on LIFE & PROPERTY? We shall be glad to discuss any phase of insurance with you SPARKS & BARRON Insurance & Abstracts Phone 79—First National Bank Annex

DON'T CALL THE DOCTOR IF YOUR TYPEWRITER OR ADDING MACHINE NEEDS REPAIRING JUST PHONE TIFFIN AT 95

MOVE SAFELY Phone 400 FOR THE OLD RELIABLE THE ROCKY FORD WAY

QUICK CLOSING OUT SALE All Trees, Evergreens and Shrubs and to be closed out at Reduced Prices Ideal planting time—Get yours while they last Kerr Nursery Co. Landrum & Tucker, Managers On Colorado Street, West of Court House

Table of names and scores for Junior High School. Summary: Number of reports, 424; number passing, 419; number failing, 5; per cent passing, 98.82.

Savings That cut a slice off your Budget

SPECIALS FOR FRIDAY & SATURDAY Sugar 10 LBS. PURE CANE 46c 1 SACK LIMIT. OXYDOL, LARGE PKG. 21c. BEANS RANCH STYLE 3 FOR 25c. CABBAGE Firm White Heads, LB. 2 1/2c. COCOANUT 3/4-LB. PKG. 14c. POTATOES COLORADO WHITE 10 POUNDS 18c. TOMATO JUICE PHILLIPS 6 CANS 26c. TOMATO SOUP PHILLIPS CAN 5c. SNOWDRIFT 3-LB. PAIL 52c. 6-LB. PAIL 97c. SOAP BLUE BARREL 6 GIANT BARS 23c. TOMATOES NO. 2 CAN 3 FOR 22c. FOLGERS COFFEE 1-LB. 28c. 2 LBS. 55c. 5 LBS. \$1.34. PRUNES NO. 2 1/2 IN HEAVY SYRUP 15c. ONION PLANTS White Bermuda 50 to Bunch, 6 FOR 25c.

Market Specials PHILADELPHIA CREAM CHEESE, PKG. 8c. ARMOUR'S STAR SLICED BACON, LB. 36c. HAMS SWIFT'S PREMIUM CURED, HALF OR WHOLE, LB. 27c. DRIED BEEF, ARMOUR'S STAR, PKG. 10c. CHUCK ROAST, CHOICE BABY BEEF, LB. 15c. BACON SWIFT'S PREMIUM SLICED, POUND 36c. ROLLED ROAST, POUND 17c. NICE DRESSED HENS, POUND 20c. HOKUS POKUS AND MARKET BILL CONNER ELLIS CONNER

WES-TEX FOOD MARKET

FOOD SUGGESTIONS

MIDLAND

(We Reserve the Right to Limit Quantity)

FRI. and SAT. Mar. 20, 21



SUGAR
PURE CANE—CLOTH BAGS
10 POUNDS FOR
46c



Specials
PEAS No. 2 Can **9c**



TOMATOES
No. 2 Can **7c**
STRING BEANS
No. 2 Can **7c**

1 Coffee **21c**
Lb. Pkg.
Bright & Early

CHERRIES
NO. 2 CAN **11c**
Red Sour Pitted

Blackberries
NO. 2 CAN **11c**
East Tex.

Black Eyed Peas **7c**
El Food--15 oz. can



It's Texturated!
4 Pound Cart. **47c**



Fresh... FRUITS and VEGETABLES

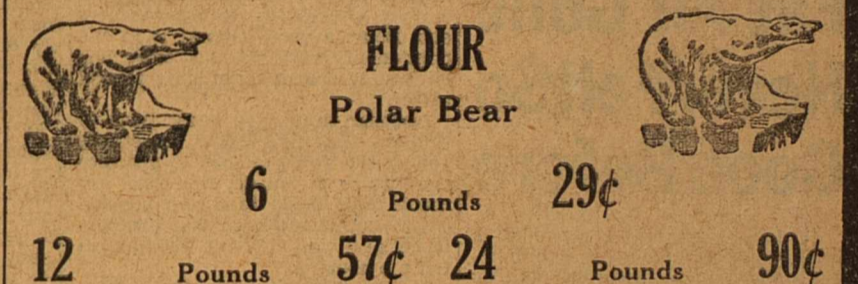

FLOUR
Polar Bear
6 Pounds **29c**
12 Pounds **57c** 24 Pounds **90c**

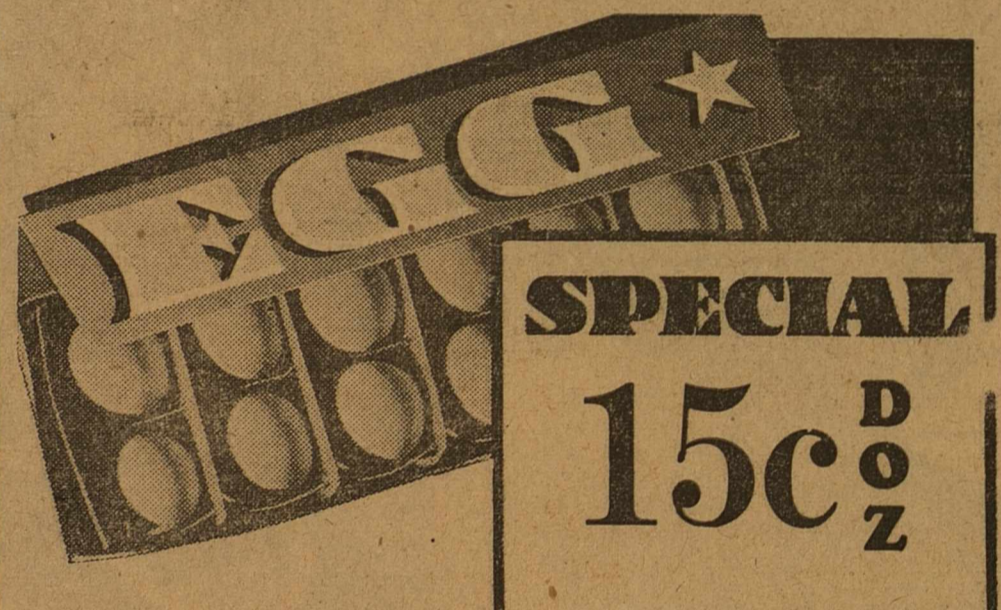

SPECIAL
15c **DOZ**

LETTUCE, Large Heads, 2 for 9c

ORANGES All of these items **EA. 1c**
APPLES
CABBAGE --Pound--

CELERY Large Bleached Stalks **9c**
APPLES Delicious Doz. **15c**

SPUDS 10 lbs. **18c**

VEGETABLES 2 Large bunches for **5c**

MEAL
FANCY CREAM
5 lbs. **16c** 10 lbs. **26c** 20 lbs. **49c**

SOUPS Heinz Assorted
Can **8c**
Doz. **90c**
HEINZ PORK AND BEANS
Can **9c**

NO. 2 1/2 CAN
3 for 50c

OATS Moon Rose, Pkg. **20c**

CAMPBELL'S TOMATO JUICE **5c**
CAN

PURE MAID VINEGAR **12c**
QT. BOTTLE

CORN FLAKES Kellogg's LARGE PKG. **9c**



LET 'EM SPREAD IT
as thick as they want to... It's good for them!
the new NUCOA **23c**
Now Perfect for All Cooking Uses

WALDORF TOILET TISSUE
6 r. **25c**

EL FOOD SANDWICH SPREAD
VACUUM WHIP
Quart Jar **32c**

PURE MAID PEANUT BUTTER
PINT JAR 18c

MARKET SPECIALS



ROAST PRIME RIB, LB. **20c**

CHEESE FULL CREAM LB. **18c**

KRAFT SWANKY SWIG CHEESE SPREADS
PIMENTO, JAR **16c**
OLIVE AND PIMENTO, JAR **16c**
OLD ENGLISH, JAR **18c**

BACON ARMOUR'S STAR LB. **35c**

ROAST BABY BEEF LB. **14c**

Scientists' Field Meet at Gonzales

GONZALES, Texas, (Sp.)—A Centennial celebration field meet for scientists will be held at Palmetto state park near Gonzales on March 26, 27 and 28.

Widespread interest has been shown in plans for the meet which is sponsored by the Texas Academy of Science and which will be directed by the Gonzales Palmetto Park board in cooperation with the Texas State Park board, the National Park service, and Fort Sam Houston officials.

Important features on the three day program will be a series of field trips and auditorium programs. The first wild flower show in Texas was sponsored by the Gonzales Women's Study Club in 1926.

The "pisang-suribu," or King banana, tree has its fruit growing directly from the trunk. The larger the tree, the larger the bunch of bananas. The fruit of this native Malay Peninsula tree, however, is tasteless and is not eaten by the natives.

A Bible, thought to be the oldest extant, was recently discovered in a Cairo, Egypt, bookshop. Its publication dates to the second century and contains only the gospel of St. Matthew, letters of St. Paul, and some bits of the Old Testament.

Oklahomans are called "Sooners" because pioneer settlers of that state frequently won their races to homesteads by hiding inside the border thus arriving sooner than those who started from back of the line.

Historians honor Guido Arentinus, a Benedictine monk of the eleventh century, as the inventor of the present scale characters in music, and also the names of the notes of the scale.

The German city of Hameln has installed new apparatus at its gas works. This renders non-poisonous the gas which is supplied for lighting and cooking purposes in the city.

A clergyman won first prizes for pastry and confectionery making at a cooking exhibition in England in 1934.

BOOTS AND HER BUDDIES

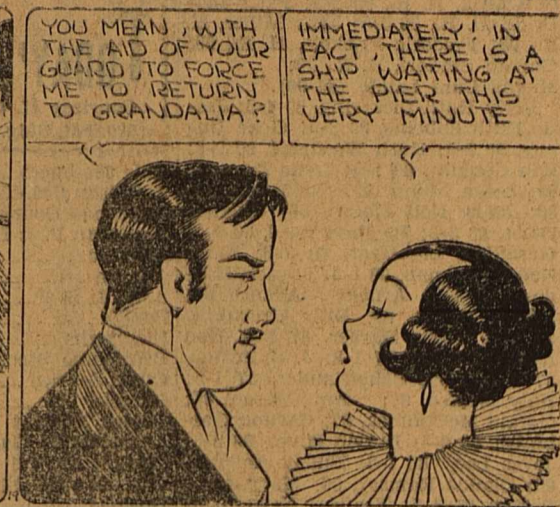
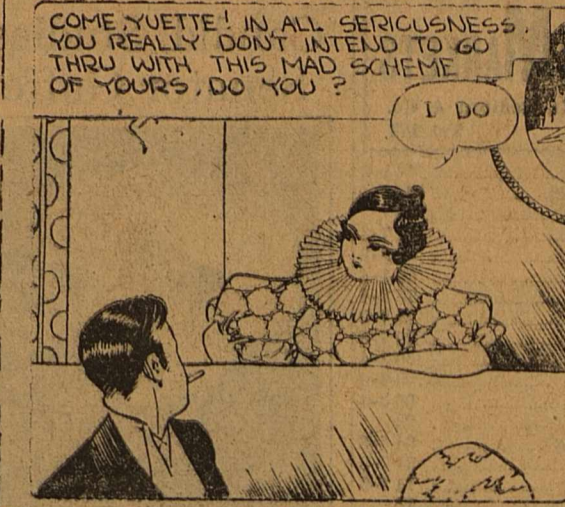

Oh, Oh!!

By MARTIN

WASH TUBBS

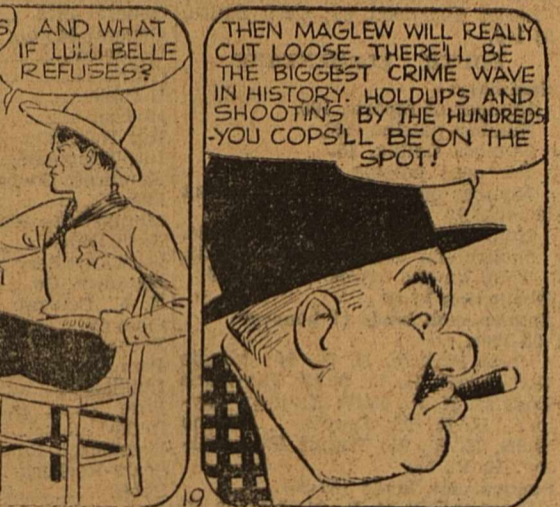

Collecting Evidence

By CRANE

ALLEY OOP

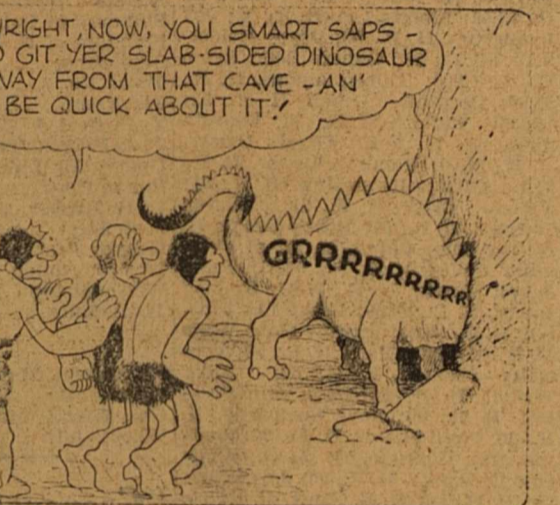

Foosy Is Getting Desperate

By HAMLIN

SALESMAN SAM

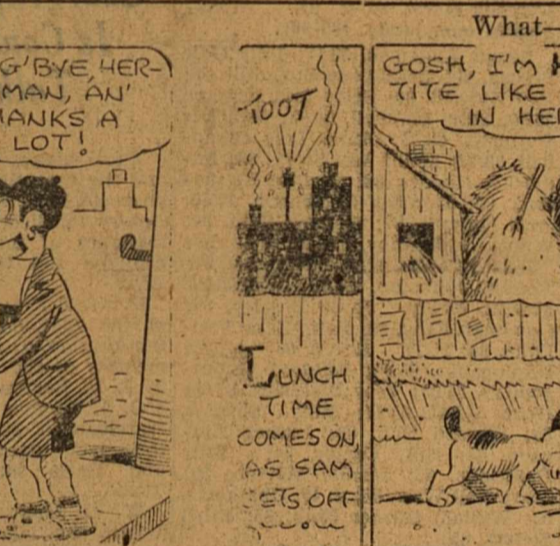

What—no Spoon?

By SMALL

FRECKLES AND HIS FRIENDS



Very Becoming

By BLOSSER

OUT OUR WAY

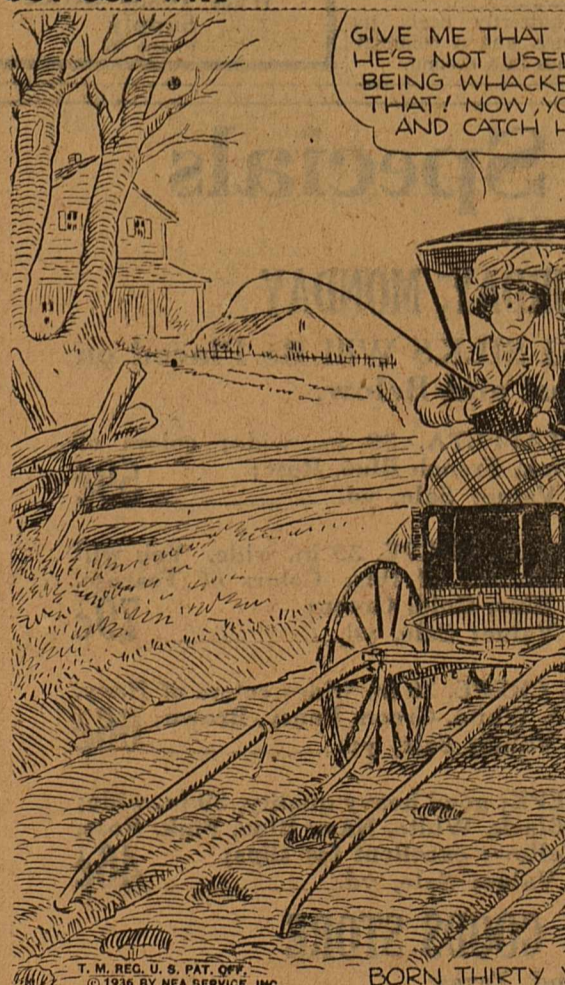

By WILLIAMS

OUR BOARDING HOUSE

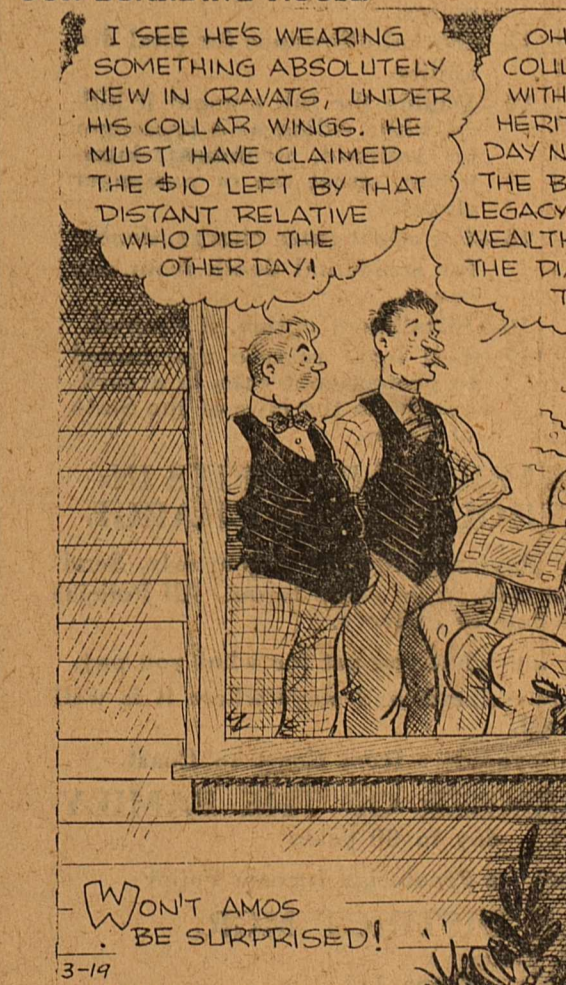

By ALLRN

CLASSIFIED ADVERTISING

RATES AND INFORMATION CASH must accompany all orders for classified ads, with a specified number of days for each to be inserted. CLASSIFIEDS will be accepted until 12 noon on week days and 6 p. m., Saturday for Sunday issues. PROPER classification of advertisements will be done in the office of The Reporter-Telegram. ERRORS appearing in classified ads will be corrected without charge by notice given immediately after the first insertion. RATES: 2¢ a word a day. 4¢ a word two days. 6¢ a word three days. MINIMUM CHARGE: 1 day 25¢. 2 days 50¢. 3 days 75¢. FURTHER information will be given gladly by calling 77.

WE BUY & SELL CHICKENS EGGS HIDES FURS WOOL MOHAIR SACKS DORAN PRODUCE and FUR CO. 110 East Missouri PHONE 244

2—For Sale

FOR SALE: Bargain in Midland business building 50x140 ft., 3 vacant lots 75x140 ft.; rented for \$100.00 month; good corner location. Write or see Cowden Insurance Agency, Big Spring, Texas, 310-12

WILL trade Dodge, farm implements, harness for horse or mule. H. A. Jesse. 8-3

3—Furn. Apts.

FURNISHED or unfurnished apartments. See Henry Wade, 209 East New York. 9-1

7—Houses for Sale

FOR SALE: 6-room stucco apartment; modern; \$500.00 down, balance like paying rent. T. A. Fanning, phone 33. 8-6

Nursery stock for sale on the installment plan; Evergreens, flowering shrubs, fruit and shade trees; seeds of all kinds, verbenas, petunias, snapdragons; all bedding plants, Roses, best graft, 25¢, cheap graft, 12¢. MONEY SPENT HERE IS LEFT IN MIDLAND. R. O. WALKER 410 West Wall—Phone 759-J

J. P. INMAN Optometrist

Glasses fitted correctly. A full line of frames and mountings. Broken lenses quickly and accurately replaced. Broken frames repaired. 104 North Main St.

Buddy's FLOWERS

PHONE 1083. 1200 W. Wall. UPHAM FURNITURE COMPANY "The Bargain House of West Texas" Living Room Suites, 2 pieces \$29.75 SIMMONS Innerspring Mattresses 17.50 1 day Service on Mattress Renovating LAWN HOSE, 50 feet 2.69

POLITICAL ANNOUNCEMENTS

Subject to the action of the Democratic Primary Election July 25, 1936. Advertising rates: For State, District and County Offices, \$15.00; for Precinct Offices, \$7.50. Cash with order. For District Attorney: (7th Judicial District) CECIL C. COLLINGS (Re-Election) For District Clerk: NETTIE C. ROMER (Re-Election) MRS. E. E. STEVENS For County Judge: E. H. BARRETT (Re-Election) For Sheriff, Tax Assessor and Collector: A. C. FRANCIS (Re-Election) For County Attorney: MERRITT F. HINES For County Clerk: SUSIE G. NOBLE (Re-Election) J. H. FINE

For County Treasurer: LOIS PATTERSON MARY L. QUINN (Re-Election) MRS. JOSEPHINE K. LIGON For Justice of Peace: (Precinct No. 1) J. H. KNOWLES (Re-Election) For Constable: (Precinct No. 1) C. B. PONDER (Re-Election) For County Commissioner: (Precinct No. 1) J. C. ROBERTS (Re-Election) For County Commissioner: (Precinct No. 2) W. V. JONES (Re-Election) B. T. GRAHAM (Re-Election) W. T. BRYANT For County Commissioner: (Precinct No. 3) D. L. HUTT (Re-Election) For County Commissioner: (Precinct No. 4) CARL SMITH (Re-Election)

Distinction List-

(Continued from page 2)

Magna Cum Laude (85-90). Eugenia Ann Holmes, 89 5-6; Doris Currie, 89 5-6; Marshall Whitmire, 89 5-6; Dorothy Ann Prestidge, 89 2-3; Joe Whitmire, 89 2-3; Cletas Hines, 89 2-3; Alvin Baumann, 89 1-2; Betty Jo McCarthy, 89 1-2; Bennie Blalock, 89 1-2; Lola Mae Bryan, 89 1-2; Juanita Bryant, 89 1-3; Annie Blackburn, 89 1-3; Dorothy Branch, 89 1-3; James Fuller, 89; Murray Howell, 89; Allen Lowe, 89; Patsy Traversie, 89 5-6; L. A. Pittman, 89 5-6; Betty Kimbrough, 89 5-6; Shirley Ruth Jolly, 89 5-6; Helen Jordan, 89 5-6; Belva Jo Knight, 89 2-3; Billy Preskitt, 89 2-3; Mary Lee Snider, 89 2-3; Frances Link, 89 2-3; Willine Pace, 89 2-3;

Ruth Streeter, 85 1-6; Francis Palmer, 85; Dorothy Prince, 85; Doyle De Arman, 85. NORTH ELEMENTARY Summary: Number of reports, 186. Number passing, 169. Number failing, 17. Per cent passing, 90.86. Number on Summa Cum Laude et Honore (95-100), 25. Number on Summa Cum Laude (90-95), 53. Number on Magna Cum Laude (85-90), 36. Total on distinction list, 114.

Distinction List: Summa Cum Laude Et Honore (95-100). Doris June Bayless, H. R., 98 1-5; Bobby Hyatt, H. R., 97 1-5; H. G. Bedford, H. R., 96 5-6; Suzanne Schouten, H. R., 96 4-5; Billy Elkin, H. R., 96 2-3; Jimmie Katherine Kendrick, H. R., 95 2-3; Doris Nell Adams, H. R., 95 3-5; Margaret Mims, H. R., 95 1-3; Betty Jo Green, H. R., 95 1-5; Fred Wemple, H. R., 95 1-6; Joan Stanley, H. R., 95; James Kerr, H. R., 95 5-6; Paula Dene Wilson, H. R., 95 5-6; Shirley Brunson, H. R., 95 2-5; George Suttle, H. R., 95 1-3; Kenneth Barnes, H. R., 95 1-5; Ann Ulmer, H. R., 95 1-5; Ruby Miller, H. R., 95 1-6; Charles Barron, H. R., 95; Marjorie Barron, H. R., 95; Bobby Lynn Cole, H. R., 95; Bobby Norris, H. R., 95; Theresa Jane Stringer, H. R., 95; Dorothy Wolcott, H. R., 95; Wilbur Yeager, H. R., 95.

Summa Cum Laude (90-95). George Anderson, H. R., 94 2-3; Odell Collier, H. R., 94 1-5; Wanda Harris, H. R., 94 1-5; Eileen Elard, H. R., 94; Monta Jo Glass, H. R., 94; Betty Jo Jolin, H. R., 94; Charles Vertrees, H. R., 94; Juanda Lord, H. R., 93 3-5; Jim Lusk, H. R., 93 3-5; Charles Barber, H. R., 93 2-5; Dorothy Lynn Butler, H. R., 93 2-5; Alton Obering, H. R., 93 2-5; Jane Butler, H. R., 93 1-5; Martha Jane Buey, H. R., 93; Anne Tucker, H. R., 93; Ralph Vertrees, H. R., 93; Byron Griffin, H. R., 92 5-6; Jean Schotlander, H. R., 92 5-6; Juanita Jones, H. R., 92 4-5; Iva Dell Row, H. R., 92 4-5; Jim Soper, H. R., 92 4-5; Billy June Black, H. R., 92 3-5; Ellana Eastham, H. R., 92 3-5; Graham Strokey, H. R., 92 3-5; Wilda Jean Drake, H. R., 92 1-2; Sharon Lee Cornelius, H. R., 92 2-5; Bennie Cunningham, H. R., 92 1-3; Harvey Hardison, H. R., 92 1-5; James Hardison, H. R., 92 1-5; Jack Brown, H. R., 92; Ebbey Brooks Eidsen, H. R., 92; John Allison Drummond, H. R., 92; Virginia Dunagan, H. R., 92; G. Taylor, H. R., 92; Camilla Jane Crawford, H. R., 91 3-5; Barbara June Cowden, H. R., 91 2-5; Billy Holcombe, H. R., 91 2-5; J. B. Terry, H. R., 91 1-5; Marlin Sue Craddock, H. R., 91 1-5; James Edward Roy, H. R., 91 1-6; Patsy Ruth Pope, H. R., 91; Bert Hemphill, H. R., 90 4-5; Patsy Riley, H. R., 90 4-5; Anna Joyce Streeter, H. R., 90 4-5; Royce Williamson, H. R., 90 4-5; Dortha Lee McCarthy, H. R., 90 3-5; Janice Knickerbocker, H. R., 90 2-5; Wood-

TODAY'S MARKETS

Table with columns for market types (Allis Chalmers, American Tel., Anaconda Copper, etc.) and prices. Includes sub-sections for SOUTH ELEMENTARY and DISTINCTION LIST.

'Candid' Studies Senator Guffey

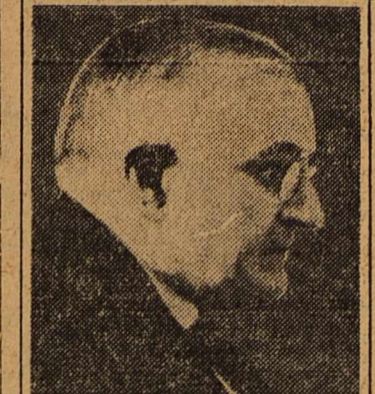

In deep study the candid camera caught Senator Joseph Guffey (Dem., Pa.) in these three poses, as he faced one of the biggest fights of his long political life—on the Guffey coal control act, latest New Deal measure brought before the U. S. Supreme Court. First Democrat elected senator from the Keystone State in years almost beyond memory, Guffey has been one of the most active of Roosevelt's supporters.

The Sports Horn

Unless we are mistaken the Bulldog track team of this season has already set a record. They won a meet. It is possible that teams of other years have done so, but we do not recall the fact.

Oil News-

barrel storage tanks are being erected in preparation for the test. When opened up nearly a week ago, it flowed 315 barrels in four and a half hours with tools and line lost while cleaning out bridge still in the hole.

BETTER VISION - GREATER SAFETY. Reduces Accidents 23%. Dr. W. L. Sutton OPTOMETRIST 203 Thomas Bldg. Office Ph. 146-Res. Ph. 810J

Buy Only on Proof! FRIGIDAIRE WITH THE 'METER-MISER'. Gives you PROOF OF ALL FIVE STANDARDS FOR REFRIGERATOR BUYING. 1. LOWER OPERATING COST. 2. SAFER FOOD PROTECTION. 3. FASTER FREEZING—MORE ICE. 4. MORE USABILITY. 5. FIVE-YEAR PROTECTION PLAN. As low as \$161.00. MIDLAND HARDWARE and FURNITURE CO.

Beware Coughs from common colds That Hang On. No matter how many medicines you have tried for your cough, chest cold or bronchial irritation, you can get relief now with Creomulsion. Serious trouble may be brewing and you cannot afford to take a chance with anything less than Creomulsion, which goes right to the seat of the trouble to aid nature to soothe and heal the inflamed membranes as the germ-laden phlegm is loosened and expelled.

The Praetorian Seventeen-Way Policy. OPTIONS AND POINTS OF COVERAGE. 1-Policy pays full amount in case of death any time after delivery. 2-Paid-Up insurance after two years. 3-Extended insurance after two years. 4-Cash or Loan after two years. 5-One-fourth of full amount for accidental loss of one eye. 6-One-fourth of full amount for accidental loss of one foot. 7-One-fourth of full amount for accidental loss of one hand. 8-One-half of full amount for accidental loss of both feet. 9-One-half of full amount for accidental loss of both hands. 10-One-half of full amount for accidental loss of one hand and one foot. 11-One-half of full amount for accidental loss of both eyes. 12-The foregoing accident benefits are not deducted from the amount of insurance in face of policy. 13-Liberal allowance for total disability. 14-Double the full amount if killed while riding as a passenger on railroad, steamboat, interurban, street car or passenger elevator. 15-For slight extra charge, double for accidental death from any cause. 16-Installment option, if desired. 17-Full legal reserve maintained to protect contracts, in accordance with the laws of the State of Texas. ALL ACCIDENT AND DISABILITY BENEFITS INCLUDED IN POLICY WITHOUT EXTRA CHARGE. Up-to-Date Forms of Policies Issued. Payments Monthly, Quarterly, Semi-Annually or Annually. Men and women insured on equal terms. Not what you pay for what you get but what you get for what you pay. Business is sensitive, goes where it is appreciated, and stays where it is well treated. Many thousands of Satisfied Policyholders from Coast to Coast. A POLICY FOR EVERY MEMBER OF THE FAMILY. Ages Insured: 1 day to 60 years. Provide for your retirement a Praetorian Income Policy. J. WRAY CAMPBELL, DISTRICT MGR. Midland, Texas 601 Petroleum Bldg.—Phone 111

'Geography' Study Is Continued In Talks At Rotary

Three addresses by club members and the induction of a new member characterized the program of the Rotary luncheon today, a large attendance of members and visitors bringing the total to more than fifty.

Texas Centennial Exposition Radio Broadcast Sunday

W. C. Maxwell gave a talk on Texas and its 1936 Centennial Exposition will feature Garretth Wells' third 'Exploring America' radio broadcast of the season, Sunday, March 22.

DAVID M. ELLIS Palmer Graduate CHIROPRACTOR 11 Years in Midland 306 North Main St Office Phone 822 Residence Phone 1094

SON TO COURVILLES Mr. and Mrs. D. B. Courville of Wickett, Texas, are the parents of a son born this morning in a Midland hospital. Mrs. Courville is the former Miss Rita Merie Young of Midland. H. G. Bedford is reported somewhat improved today following a severe attack of pneumonia. He is in a Midland hospital. In flight, a butterfly beats its wings nine times, and a common housefly 330 times in a second.

ROYAL WORLD'S NO. 1 TYPEWRITER West Texas Office Supply Phone 95

EVERY Saturday Night! JUNE 17th THOMAS BECK SED PROUTY SPRING EVINGTON 306 Cowboy-Box Pictures plus Edna Kennedy Comedy News

RITZ LAST DAY COME EARLY! MEET... a happy, sappy, scrappy family! EVERY Saturday Night!

Yucca LAST DAY COME EARLY! ANNE SHIPLEY CHATTERBOX PHILLIPS HOLMES ERIK RHODES plus Comedy-Sports Melody Master FRI.-SAT. It Sweeps with Power and Fury! SWASHBUCKLING ADVENTURE ROMANCE ACTION! RAFAEL SABATINI'S CAPTAIN BLOOD with ERROL FLYNN OLIVIA DE HAVILLAND

SILK Specials FOR FRIDAY, SATURDAY, MONDAY All of Our NEW SPRING SILKS Will Be Placed on SALE at Cost and Below. RAYON TAFFETA, 39 in. wide; colors of Cerise, Pink, French Blue, Rose; Reg. 75¢ Value; Sale, yd. 59¢. NEW TRELLIS CREPE, 39 in. wide. You will want a dress out of this. Colors of Tealose, Turquoise Blue, Gold, Green; Reg. 98¢ Value; Sale, yd. 79¢. ALL SILK CREPE, 39 in. wide; colors of Navy, Black, Red, White, Green, Pansy, Brown; Reg. 98¢ Value; Sale, yd. 66¢. FLAT CREPE; good heavy quality, 39 in. wide; colors of Black, White, Navy Blue, Pink, Rose, Orchid, Yellow; excellent for slips; Reg. 59¢ Value; Sale, yd. 46¢. HOLT'S DRY GOODS STORE Midland, Texas

FEED We Have a Complete Line of Bewley's ANCHOR BRAND FEEDS Chunkets for Range Cattle & Sheep Mixed and Sweet Feeds for Dairy Cows All Chicken Feeds in Mash and Chunket Form MEAL-HULLS-CAKE Get Our Prices Before Buying Williams & Miller Gin B. H. SPAW, Mgr.