



WEATHER

April 28	65	59	.10
April 29	75	45	.09
April 30	77	46	.48
May 1	56	48	.20

# BAILEY COUNTY JOURNAL

'The Community of Opportunity-Where Water Makes the Difference'

Volume 20, No. 18

16 Pages Today

Published Every Sunday at Muleshoe, Bailey County, Texas 79347

Sunday, May 2, 1982

## Moisture Deficiency Delays Crop Planting

### Four Inches Needed Over General Area

According to Spencer Tanksley, Bailey County Extension Agent, approximately two to four inches of rain will be necessary within the next twenty days to enable area farmers to plant their customary June cotton. Tanksley said, "At least two inches of moisture is needed for farmers to get in and get their land ready to plant." The preparation necessary to planting would probably do away with that two inches if we get it, he said.

Generally, it is about 12 inches from ground level to underground moisture. Since approximately one inch of rain (a good soaking one) will wet the soil about three to four inches, depending on soil types, at least three to four inches of rain will be necessary to meet the underground moisture.

"We can hope that with the breaking loose of these good rains, our dry spell is over," said the agent. Our county wheat will be helped some, in that the moisture might help to add some weight. It will not, however, boost any yields for us," the county agent said. There

have been a few greenbugs reported in county wheat, but most producers have been able to get by without spraying.

In talking of the some 25,000 acres of corn planted in the county, Tanksley said that the corn was not doing very well due to the cloudy, cool weather. The vigorous, early growth that is characteristic of corn has not happened this year and the corn is slow in germinating. "Our corn crop is not hurt, really, at this time, but it is just not growing," added Tanksley.

The agent stated that the potatoes in the county were up and looked good. Cont. on Page 6, Col. 1

### Summer Enrichment Programs Set

Students who are now enrolled in the fifth, sixth and seventh grades are encouraged to register soon for the summer enrichment program in math/science which will begin on June 14 and continue through July 2 for a 2-hour session.

Activities are planned that will be challenging but fun for students. Field trips will be utilized as much as possible, but the courses will not be "watered down" even though no homework will be required. These courses are designed to appeal to the average or above students with a grade average of 80 or above. The courses will be recorded on the permanent records and enrollees will pay a fee of 20 dollars for each course.

Please register as soon as possible at either of the two principal's offices - Mr. Bill Taylor, Mary DeShazo Elementary; and Mr. Fred Mardis, Junior High School.

Those enrolling will be able to visit the kindergarten rooms and acquaint themselves with the facilities.



**AERIAL ACT**-This young man defies gravity as he performed his act for a full house Thursday in the Civic Center for the "Old Time Medicine Show" spectators.

### Grain Payments Due Farmers Soon

Grain sorghum deficiency payments in the amounts of \$.27 per bushel have been authorized by the U. S. Department of Agriculture on eligible 1981 planted grain sorghum, according to Rusty Williamson, Bailey County ASCS director. A 99 percent allocation factor will be applied if 1981 planted acres exceeded a producer's 1980 planted acres. Williamson said that it will be approximately three weeks before checks will begin being mailed out of the county office, "so don't call us, we'll call you."

A reminder is issued to producers that all eligible cover crops planted on set aside acres after January 29, 1982 cannot be grazed May 1, 1982 through October 31, 1982.

Producers should remember that if it is too

dry to plant in their farming area, they need to contact the county ASCS office to file a prevented planting claim on such acres. The claim will be used for history only and no payments will be made on this type acreage.

Wheat certification must be made and all wheat account for by May 15, 1982, regardless of its intended use. If a producer is planning to use wheat (grazed or clipped) for their cotton or grain set-asides, then it should be certified by May 15. The cotton or grain will not need to be certified until August 1, however. Producers should take care to see that these requirements are met in order to ensure program compliance.

Area farmers should be receiving in the near future, a letter regarding "Approved Cover or Practice for Conservation Use Acreage Program 1982." This letter will have instructions regarding practices that are eligible for set aside acreages. Almost all of the cotton deficiency payments should be out of the county office and to the producer. Cont. on Page 6, Col. 1



SHERYL WALTRIP

### Three Way Girl Wins Award

Sheryl Waltrip, who attends Three Way High School has been nominated by the United States Achievement Academy as a 1982 U. S. National Award winner in the Home Economics field.

She was nominated for this prestigious National award by Mrs. Sondra Poci, a Home Economics

Cont. on Page 6, Col. 2

### Fine Arts Boosters Plan Jog-O-Thon

The Muleshoe Fine Arts Boosters have elected officers for the 1982-83 school year. Elected as president was Winston Allison, first vice president, Marshall Williams, second vice presidents: Alton and Rhonda Carpenter; Secretary/treasurer: Joella Flowers; reporter: Anne Taylor. Carolyn Harris was appointed as telephone committee chairman with Dianne Allison as assistant.

A review of 1982 activities included: fixing up an old school bus for the transportation of band instruments; signs for the high school band students yards and T-shirts for the high school band.

Budget totals in the amount of \$6,713.20 were met throughout the school year with budgets allotted as follows: Band - \$4200; Speech - \$1400 and Art - \$1113.20. Money making projects for the year in-

cluded bake sales, contributions (for gasoline), parade floats, salad lunches, dinner theatre/style show and football concession stands.

The FAB provides support to the organizations of speech, art and band in both high school and junior. Cont. on Page 6, Col. 6

### Local Girl National Award Winner

The United States Achievement Academy announced today that Kim Farmer has been named a 1982 United States National Award winner in the field of agriculture. This award is a prestigious honor very few students can ever hope to attain. The academy recognizes less than five percent of all American high school students.

Kim, a junior student, who attends Muleshoe Cont. Page, 6, Col. 5



**STATE COMPETITORS**-The senior Bailey County livestock judging team won second place honors at the District 4-H Roundup in Lubbock last Saturday. From top left: Jay Gleason, Kristi Spies, Jerry Gleason and Tracey Tunnell.

### County Livestock Team Qualifies For State

On Saturday, April 24, eight Bailey County 4-H'ers captured two District 4-H awards in the South Plains District judging contests held at Texas Tech.

The senior livestock judging team, composed of Jerry and Jay Gleason,

Tracey Tunnell and Kristi Spies placed second in overall competition, winning the right to advance to state competition at 4-H Roundup in June. The team placed third in beef cattle judging, second and third in sheep judging. Jerry Gleason placed as second high individual overall and third high in swine judging.

The junior livestock judging team placed first overall in the contest, and second in beef, sheep and swine inclusively. Team members include Jodie Wheeler, Russell Brown, Greg Young and Todd Bessire. Todd Bessire was named high point individual overall in the contest and Jodie Wheeler placed as third high individual in sheep judging.

In the 400 meter relay, Lazbuddie placed fifth with a total time of 47.31. Cont. Page 6, Col. 4

### Lazbuddie Qualifies Five For Regionals

On Saturday, April 24, Lazbuddie High School tracksters competed along with other 2AA schools in that District track meet, qualifying five men to regional competition. Terry Steinbock, Jeff Jesko, Joe Gonzales, Casey McBroom and Ariel Sanchez will represent the district at Regional meets in Levelland on May 7 and 8.

Placings for the competitors from Lazbuddie on Saturday won them a second place at District with 78 points to their credit. First place was won by Amherst with 97 points and third place by Sudan with 73 points.

In the pole vault, Jeff Jesko placed first with a 12'6" vault. Terry Steinbock placed second with 11'3".

Casey McBroom placed second in the high jump with 5'10". In the Shot put, Joe Gonzales placed first with 42'11". Gonzales also placed first in the discus with a toss of 122'8". Lee Scott placed fifth in the discus with 111'8".

Terry Steinbock placed fifth in the long jump with

18'6".

Cont. on Page 6, Col. 4

### Kindergarten-First Grade Spring Round Up May 7

Harold N. Horne announces that Friday, May 7, 1982 from 8:30 a.m. to 3:30 p.m. is Spring Round Up at Neal B. Dillman Elementary for kindergarten and first grade children for the 1982-83 school year.

Children who will be six years old on or before September 1, 1982, are eligible to register for first grade. Parents should bring the child's birth certificate and record of the child's immunizations (shots) if available.

Immunizations required by the new federal and state guidelines for students five years of age or older enrolled in elementary or secondary schools include (1) Polio - at least three doses of oral polio

vaccine are required, provided at least one dose has been received on or after the fourth birthday (2) DPT - at least three doses, provided at least one dose has been received on or after the fourth birthday. Booster doses of DT vaccine are required every ten years. (3) Measles - all students in this group must have received measles vaccine on or after the first birthday, or during the calendar month of the first birthday and since January 1, 1968. (4) Rubella - one dose of rubella vaccine (German measles) is required (5) Mumps - beginning September 1, 1981, all children or students nine years of age or less on September 1, 1981, will be required

to have received mumps vaccine.

Required immunizations can be given at physicians Cont. on Page 6, Col. 3

to have received mumps vaccine.

Required immunizations can be given at physicians Cont. on Page 6, Col. 3

to have received mumps vaccine.

Required immunizations can be given at physicians Cont. on Page 6, Col. 3

to have received mumps vaccine.

Required immunizations can be given at physicians Cont. on Page 6, Col. 3

### RAIN REPORT

Heavy overcast skies yielded little bounty to rain-starved farmers in the Muleshoe-Bailey county area over the past few days. As near as could be determined, the most rains were received north of Goodland and on the State Line with about one inch reported in those areas. Lazbuddie reported showers, but no measurable amounts generally.

Bula also received light showers while Needmore recorded 1/2 to 3/4 of an Cont. Page 6, Col. 2

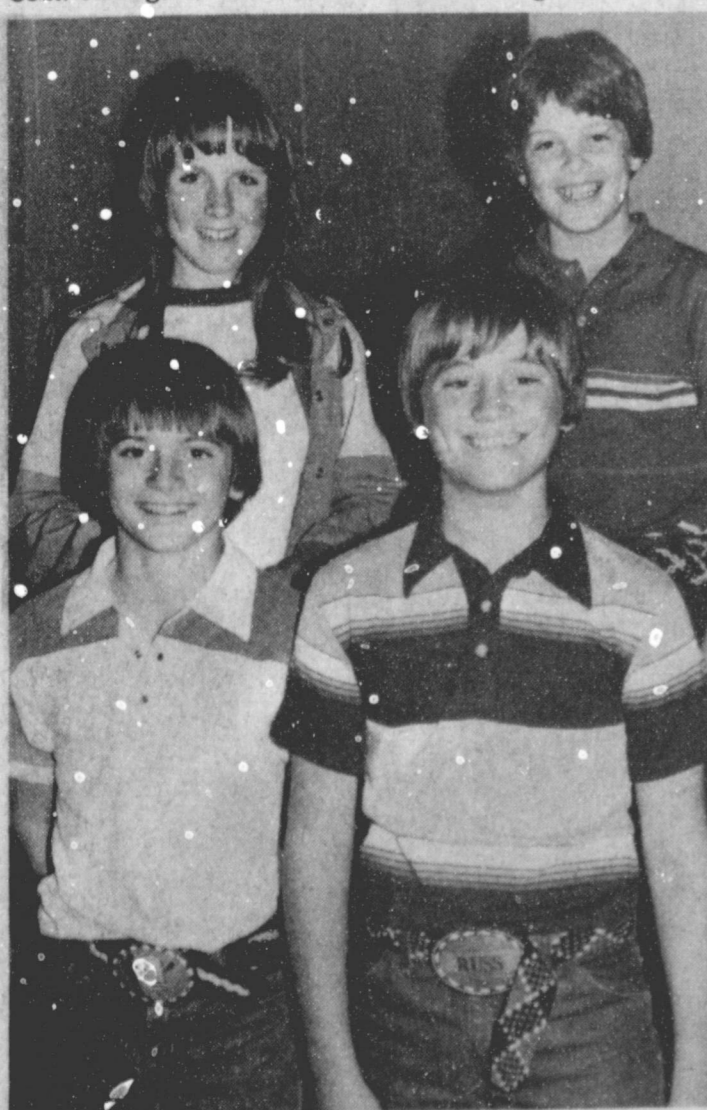

**JUNIOR JUDGING TEAM**-The junior livestock judging team of Bailey County captured first place Saturday in the District Judging contests at Lubbock. From top left: Jodie Wheeler, Greg Young, Todd Bessire and Russell Brown. Bessire won top individual honors also.



# Food Value Days

PRICES EFFECTIVE MAY 3 THRU MAY 8, 1982  
WE RESERVE THE RIGHT TO LIMIT



HICKORY GROVE BONELESS  
FULLY COOKED  
**KAHN'S  
WHOLE HAMS**

**\$1.89**

KAHN'S HALF OR PORTION  
4-7 LB. AVERAGE  
**HAMS**  
**\$1.99**  
LB.

WATER ADDED  
13-15 LB.  
AVERAGE



WILSON'S QUALITY

**MEAT FRANKS** 12 OZ. PKG. **78¢**

- BRISKET** HEAVY GRAIN FED BEEF WHOLE IN BAG 8-12 LB. LB. **\$1.73**
- HAM** KAHN'S HICKORY GROVE BONELESS CENTER CUT SLICED LB. **\$2.49**
- BEEF** LEAN FRESH GROUND GUARANTEED 73% LEAN LB. **\$1.29**
- SAUSAGE** HATCH'S COUNTRY STYLE PORK 1 LB. BAG **\$1.29**
- SAUSAGE** HATCH'S COUNTRY STYLE PORK 2 LB. BAG **\$2.58**
- PATTIES** ARMOUR STAR PRE-COOKED CHICKEN FRIED BEEF LB. **\$1.69**
- LIVER** SELECT SLICED YOUNG BEEF LB. **89¢**
- LIVER** FRYING CHICKEN LB. **59¢**
- GIZZARDS** FRYING CHICKEN LB. **59¢**



KLEENEX  
**PAPER TOWELS**  
**69¢**  
JUMBO ROLL

Spring Warehouse Sale



ALL GRINDS  
MARYLAND CLUB  
**COFFEE**

**\$1.99**

1 LB. CAN



DISHWASHING DETERGENT  
**DAWN LIQUID**  
**\$1.19**  
22 OZ. BTL.

DAIRY AND FROZEN FOODS

- CREAM** BORDEN'S WHIPPING 2 8 OZ. CTNS. **\$1.00**
- ICE CREAM** BORDEN ASSORTED 1/2 GAL. RD. CTN. **\$1.69**
- CHEESE** KRAFT SOFT PHILADELPHIA CREAM 8 OZ. PKG. **89¢**
- BISCUITS** PILLSBURY ASSORTED 4 7 1/2 OZ. CANS **\$1.00**
- JUICE** KRAFT CHILLED ORANGE 1/2 GAL. BTL. **\$1.59**

- STEW** DINTY MOORE 24 OZ. CAN **\$1.39**
- PEAS** SHUFFLINE EARLY JUNE 2 17 OZ. CANS **79¢**
- COFFEE** MAXWELL HOUSE INSTANT 6 OZ. JAR **\$2.59**
- JUICE** WELCH'S GRAPE 40 OZ. BTL. **\$1.39**
- JELLY** BAMA GRAPE 3 LB. JAR **\$1.69**
- JAM** BAMA PLUM 3 LB. JAR **\$1.89**
- JUICES** GERBER'S ASSORTED 4 CANS **\$1.00**
- FLOUR** LIGHT CRUST ALL PURPOSE 5 LB. BAG **79¢**
- DASH** 35% OFF LABEL DETERGENT 6 1/2 LB. 4 OZ. BOX **\$3.29**

VAN DE KAMP  
**FISH FILLET** 24 OZ. PKG. **\$2.99**

VAN DE KAMP  
**FISH STICKS** 8 1/2 OZ. PKG. **\$1.09**

HEALTH AND BEAUTY AIDS

- RAZORS** DAISY TWIN PACK EACH **39¢**
- LOTION** VASELINE INTENSIVE CARE 10 OZ. BTL. **\$1.59**
- Q-TIPS** COTTON SWABS 170 CT. PKG. **99¢**
- JELLY** VASELINE PETROLEUM 3 1/2 OZ. JAR **\$1.09**
- REMOVER** CUTEX REGULAR OR LEMON POLISH 4 OZ. BTL. **69¢**



DELSEY  
BATHROOM  
**TISSUE**

**89¢**

4 ROLL PKG.

1000 IS / FRENCH / ITALIAN / CATALINA / CR. CUCUMBER  
**KRAFT DRESSINGS** 8 OZ. BTL. **69¢**

ASSORTED COLORS  
**HANDI WIPES** 8 CT. PKG. **89¢**



FOR BAKING OR FRYING  
**WESSON OIL**  
**\$1.09**  
24 OZ. BTL.

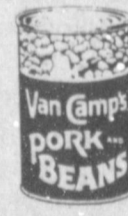

VAN CAMP'S  
**PORK & BEANS**  
**2 79¢**  
NO. 300 CANS

VINE RIPENED  
**TOMATOES**  
**39¢**  
LB.



REGULAR \$1.99  
REG. / DIP

**FRITOS**  
**\$1.49**

PKG.



32 OZ. BTL.  
PLUS DEPOSIT  
**DR. PEPPER**

When You Buy A 6 Pak 32 oz.  
Dr. Pepper For **\$3.19**, Plus Tax &

Bottles, Get A 6 Pak Of D.P. Cans

79¢

6 BTL. CTN.

- CARROTS** CALIFORNIA GOLDEN 1 LB. CELLO PKG. **36¢**
- STRAWBERRIES** CALIFORNIA RED RIPE BASKET **63¢**
- ONIONS** NEW CROP YELLOW LB. **23¢**

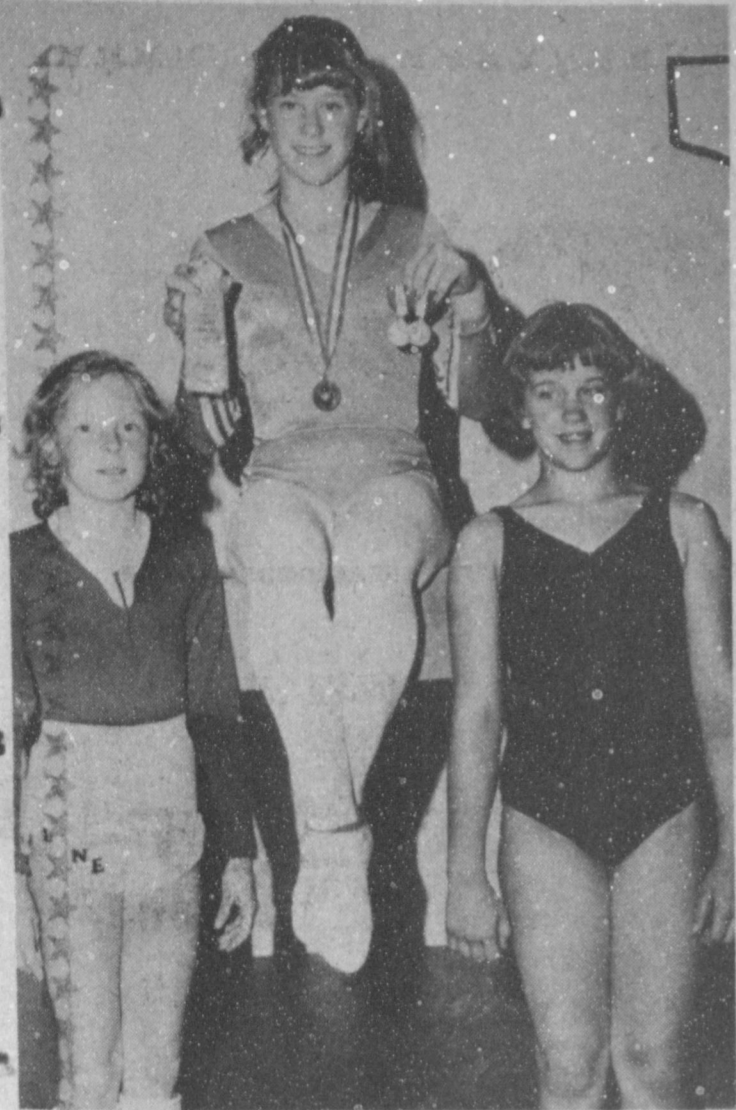

### Three Gymnasts Qualifies For State Meet

Three gymnasts from Hawkins and Purdy's School of Dance and Gymnastics qualified for the State Class IV meet in Pampa this weekend.

Casey King also won the 12-14 year old age division of Section IV West Texas sectionals by placing first in all-around. Casey, daughter of Mr. and Mrs. Joe King, scored a 9.05 on uneven bars winning third place, 8.65 on vault winning fourth place, 8.65 on balance beam placing third and 8.65 on floor exercise winning seventh. Casey had an all-around score of 35.00 winning her division.

Cynthia Lane, daughter of Mr. and Mrs. Lionel Lane qualified for State with an all-around score of 33.2. She scored an 8.2 on vault, 8.35 on uneven bars, 8.25 on balance beam, and 3.4 in floor exercise. Cynthia will be going to Class IV State meet in Dallas.

Brenna Matthews, daughter of Mr. and Mrs. Derrell Matthews, also qualified to attend the State meet in Dallas with an all-around score of 33.05. She scored an 8.0 on vault, 8.1 on uneven bars, and an 8.85 on floor exercise winning seventh place.

These three girls will represent Muleshoe May 22 in Dallas at the Class IV State Meet.

Coaches Drew Over-

beck, Cindy Purdy, Sheri Hawkins and Denese Peterson and Mr. and Mrs. Joe King accompanied the gymnasts to Pampa.



Stamp collectors are known as philatelists. The name comes from two Greek words, philos, meaning loving, and atelos, meaning free of tax or paid. Stamps are signs that the postage, or tax, has been paid.

### Aggie cadets 'adopt' five CCF children

COLLEGE STATION — They won't be changing diapers or heating formula, but 2,300 cadets at Texas A&M University have become parents. With a contribution of \$1,130 — which was raised in just one week — the Texas A&M Corps of Cadets became the "adoptive" parents of five children through the Christian Children's Fund. It is the largest group ever to sponsor a child through the agency.

"There's an old Chinese saying that goes something like: 'The hand that wields the sword

is the one that feeds the child. The warrior and the hunter are

the same person," said Dr. Scott Kellner, Texas A&M assistant professor of English, who encouraged the Corps chaplains to sponsor a child as

their annual Christmas project.

U.S. sends new envoy to Mideast.

**Bailey County Journal** USPS 040-250  
 Established March 31, 1943. Published by Muleshoe Publishing Co., Inc. Every Sunday at 724 W. Second, Box 485, Muleshoe, Texas 79347. Second class postage paid at Muleshoe, Texas 79347.

**MEMBER 1982**  
**TEXAS PRESS ASSOCIATION**

L. B. Hall - President  
 James Woods - Vice President  
 Sidney Farmer - Secy.  
 Evelyn Harris - Society  
 Holly Millip - Advertising  
 Sumner Hall - Bookkeeper

Muleshoe Journal and Bailey County Journal  
 Bailey and surrounding counties..... 12¢  
 Muleshoe Journal and Bailey County Journal  
 Elsewhere..... 13¢

Advertising rate card on application

**Amazing New Discovery**  
 After 11 Years Of Research  
 A New Dietary Breakthrough.  
 A Supplement To Take At Mealtime That Takes  
 Care Of 100 Grams Of Starches. (400 Calories).  
 - Not a Drug -  
 A Natural Food Substance  
 For More Information, Call (806) 272-4439  
 Monday - Saturday

**OFF TO STATE**—Three gymnasts from Hawkins and Purdy School of Dance and Gymnastics will compete at a Class IV state meet in Dallas on May 22. (L-R) Front Row: Cynthia Lane and Brenna Matthews; Casey King in the back.

### Enochs News By: Mrs. J.D. Bayless

Paula Nichols stayed with Mr. and Mrs. Chester Petree Tuesday till Friday while her parents, Mr. and Mrs. Dale Nichols and Mr. and Mrs. Kenneth Corbell of Levelland did some fishing at Comstock.

Mr. and Mrs. J. D. Bayless drove to Lubbock Friday and visited Mr. and Mrs. Bill Burris at the Methodist Hospital. They also visited her sister, Mrs. Gracy Swanner and daughter, Avenell Moffeit. Other guests were Mrs. Harold Arant of Levelland and her niece, Mrs. Linda Barkley of Tahoka.

Mr. and Mrs. Buford Peterson visited their son and family, Mr. and Mrs. Morris Peterson at Hillsboro, the past week.

Mr. and Mrs. Jerry Nichols and Kristen of El Paso spent Thursday till Friday with her grandmother, Mrs. Etta Layton. They also visited his parents, the Dale Nichols, Friday night, returning home Saturday.

Visiting in the home of Mr. and Mrs. Clifford Snitker Wednesday afternoon was a granddaughter, Melissa Snitker and her grandmother, Mrs. B. L. Kennings of Morton.

Mr. and Mrs. Cleo Hall of Phoenix, Ariz. came to Lubbock Friday. They visited his sister and husband at the Methodist Hospital. Mrs. Hall came home with her parents, the J. D. Bayless' and Cleo spent Saturday night with them and went back to Lubbock Sunday.

**Beltone**  
 REGULAR HEARING AID SERVICE CENTER  
 Briley Co. Civic Center  
 Friday, May 7, 1982

**Bill Hill** 10-12 272-4114

**FREE** CLEANING AND CHECK-UP OF ANY HEARING AID  
**FREE** ELECTRONIC HEARING TEST

Special Battery Discounts  
 If you can't come in, we'll come to you.  
 Just call us.

**Beltone**  
 BELTONE HEARING AID SERVICE  
 1303 Thornton  
 Clovis, N.M. 505-762-7992

### Watch the Jenn-Air Grill-Range in action. See what good taste is all about.

The amazing Grill-Range that does so many things so well is being demonstrated at your Jenn-Air dealer. See steaks sizzle up plump and juicy on the Char-Flavor grill. Watch chickens and roasts turning golden brown on the rotisserie, while eggs and pancakes cook to perfection on the non-stick griddle. The Jenn-Air demonstration will show you how to roast meats faster, juicier, and at lower temperatures. And you can see how easily Jenn-Air's convertible cooktops slip in and out—great for clean ups as well as cooking! What you won't see, though, is all the smoke, grease and odors that are whisked away by an exclusive built-in surface ventilation system.

**JENN-AIR**

Everyone Welcome!

Come If You Have A Jenn-Air Or Not.

Seeing is believing at your Jenn-Air dealer.



Demonstration  
 Date: May 3, 1982  
 Time: 5:00-7:00 p.m.

**HARVEY BASS**  
 122 S. 1st. 272-3030

# CUT COSTS



5/8" x 75 Ft.  
 All Weather

- + Bias Belted, Radial Reinforced, 4-ply construction
- + Attractive Transparent Jacket
- + Will Withstand 425 lbs. Pressure
- + Coils Easily Year Round
- + Solid Brass Couplings
- + 100 Percent Cynil Tire Cord Reinforced

SPECIAL **9<sup>95</sup>**

(Similar to Illustration)

1/2 x 50 Ft.  
 Garden Hose SPECIAL **6<sup>95</sup>**

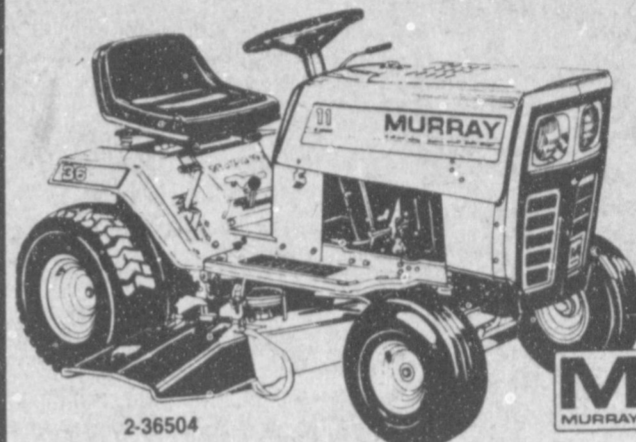

2-36504

- CUT: 36"  
 ENGINE: 11 HP Synchro-balanced  
 STARTER: Electric with Alternator  
 TRANAXLE: 5 Speeds Forward; 1 Reverse  
 FRONT TIRES: 15.0" x 6.00" Suretrac  
 REAR TIRES: 18.00" x 9.50" TurfSavers  
 STANDARD FEATURES: Twin blades, Floating Suspension Blade Housing, Clutch Pedal and Blade Control Interlock, Variable Cutting Heights of 1 1/2" to 4 1/2", Disc Brake, 13" Auto Type Steering Wheel, Comfort-formed Spring-mounted Seat that adjusts forward and back.

SPECIAL FEATURES: Sealed-beam Headlight, Steering Column with adjustable Height.

**Murray Riding Mower**  
 11 HP  
 36" Cut **999<sup>00</sup>**



**Cyclone No. B-1**  
**Seeder & Fertilizer Spreader**

SPECIAL **34<sup>99</sup>**

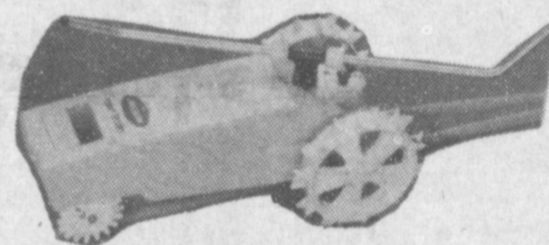

**Nelson Rain Train**  
**Walking Sprinkler**

(Covers up to 16,000 Sq. Ft. A step up model with 2 forward speeds and a neutral for stationary use. The 1840 propels itself across the lawn, following the pattern laid out by the hose. Patented 2 piece front wheel design and rear wheel cleats give the Rain Train maximum tracking ability and traction on hills and corners.

SPECIAL **46<sup>95</sup>**



**Lantern Battery**

6 Volt  
 Spring Top  
 REG. 2.00  
 SPECIAL **1<sup>19</sup>**  
 No. 35301

**Murray - Rear Bagger**  
**Lawn Mower**  
 Lets you move in for a close trim

21" cut. 3.5 HP-recoil starter. Self propelled. Folding handle. Deluxe quick height adjusters. Equipped for rear bagging which allows total trimming capability in addition to collecting grass.

SPECIAL **224<sup>95</sup>**

**galaxie BUG MACHINE**

Galaxie No. GL2020  
**Bug Killer**  
 Lantern Style

- 20 watt high intensity U-shaped black light
- Unique "self-clean" vertical rod grid
- Carriage light styling in black weatherproof finish
- Protective screen with zinc irridite finish
- UL and CSA listed
- Lure range - up to 2/3 acre

SPECIAL **63<sup>95</sup>**

**A & M**  
 FARM & RANCH SUPPLY

3 Convenient Locations  
 2600 E. Mabry Drive - Clovis  
 300 W. American Blvd. - Muleshoe  
 1601 S. Ave. D. - Portales



**ENGAGEMENT ANNOUNCED**--Mr. and Mrs. Jerry Ray of Sudan announce the engagement and approaching marriage of their daughter, Tanya Jerene, to Brad Bell, son of Mr. and Mrs. Fred Bell of Lamesa. The bride elect is a graduate of Sudan High School and attends Texas Tech University. Bell graduated from Lamesa High School, attended Abilene Christian University and presently attends Texas Tech University. The couple plan a morning wedding at 10:30 a.m. July 10 in the Sudan Church of Christ. They plan to make their home in Abilene, where both will be attending college. Miss Ray is the granddaughter of Mrs. Mabel Reed of Sudan, Edward Ray of Littlefield. Bell is the grandson of Mrs. Mabel Johnson of Abilene.

**WOTS Weekly Meeting**

On April 29, the WOTS group met and had lunch at the Dinner Bell Cafe. Two members of WOTS have left the Muleshoe area. They are Desi Toler and June Dunnam.

Members present at the luncheon included Lois Martinec, Marv Smith, Mildred Williams, Kay Madry, Millie Mitchell, Lydia Wright, Colleen Agneu, Carla Blackburn and children Alicia and Jeremy, Ann Walker, Nora Flanary, Linda Coglianaro, Pamela Thomason and Glenda Dunkin.

New members are Ann Walker, whose husband, Richard, works for SPS and Carla Blackburn, whose husband, Dell,

works for SPS. They both live in Littlefield.

Guests present included Shirley Neugebauch of Slaton. She is the mother in law of Shelley Pickering.

The next regular luncheon will be at Summit Savings and Loan, 304 Main in Muleshoe, with Glenda Dunkin and Linda Coglianaro as the hostesses for the May 6 luncheon.

For additional information on WOTS you may call a WOTS member or Mildred Williams at 272-5260 or Lois Martinec at 272-3029.

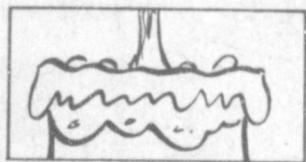

A quick and tasty cake frosting can be created if you mix chocolate syrup with prepared whipped topping.



**JUNE DATE SET**--Mr. and Mrs. Johnny F. Richards of Campbell, Texas, and former Muleshoe residents, announce the engagement and approaching marriage of their daughter, Janie Rebecca, to David Lee Jones, Jr., son of Mr. and Mrs. David L. Jones, Sr. of Littlefield. A June 5 wedding is being planned at 2 p.m. in the home of the groom's parents. The bride elect attended Muleshoe High School from 1978-81 and moved to Littlefield in June of 1981. Jones is a 1981 graduate of Littlefield High School and attended South Plains College.

**Alpha Zeta Pi Views Karate Demonstration**

The Alpha Zeta Pi Chapter of Beta Sigma Phi met Tuesday evening in the home of Betty Bush.

The opening ritual was recited and president, Joan Lewis, called the meeting to order. Members voted on Lady of the Year award, to be given at the Mother's Day Luncheon. Woman of the Year and Pledge of the Year honors were also voted on. The recipients of these awards will be announced at the Founder's Day Banquet. The members were reminded of the upcoming Founder's Day Banquet and the Mother's Day Luncheon.

It was announced that Melissa Kelley would be moving to Midland and must resign her position as treasurer. Peggy Pohlmeier was elected to fill that office for the coming year.

The hostesses, Betty

Bush and Melissa Kelley served ole chicken crepes, beans, salad, German chocolate cake and iced tea.

A program on karate was given by Debbie Nickels and Sheryl Engelking with assistance from Nicky Nickels and Danny Kelley.

Gifts were exchanged and secret sisters revealed. Those attending were Melissa Kelley, Debbie Nickels, Debbi Hutto, Marilyn Riley, Robin McClanahan, Monica Reynolds, Marilyn Saylor, Tammy Black, Tonya Pool, Terri Hahn, Kristi Phelps, Brenda Black, Dani Heathington, Jan King, Peggy Pohlmeier, Sheri Hawkins, Alice Liles, Jean Treadwell, Joan Lewis, Rickie Warren, Phyllis Woods and Betty Bush.

"Characters must be kept bright as well as clean." Lord Chesterfield

**Bridal Shower Honors Mrs Sam Whalin**

Mrs. Sam Whalin (nee Lisa Smith) was honored with a bridal shower Saturday, April 24, from 10-11:30 a.m. in the home of Mrs. Alma Burton.

Guests were greeted by the honoree and Jean Whalin, and registered by Pam Atwood.

Sheila Summers served coffee, orange juice and assorted muffins from a silver coffee server and tray and crystal appointments.

The serving table was

covered with an ivory lace cloth and accented with a floral candle arrangement. The honoree's corsage was a lilac orchid.

Special guests included Mrs. Hurbert Whalin, mother of the groom.

The hostesses gift was a set of cookware.

Hostesses for the occasion included Bette Cowan, Pam Atwood, Lona Embry, Terrie Donaldson, Lula Mae Shanks, Alma Burton, Kathy Embry, Jean Crittenden, Margaret Stevens, Martha Young, Evelyn Northcutt, Maxine Donaldson, Joyce Shafer and Ruth Wimberly.



MRS. SAM WHALIN (nee Lisa Smith)

**TOPS Weekly Meeting**

TOPS Chapter 34 met Thursday, April 29 in the meeting room of Bailey County Electric Co-op. The meeting was called to order by Edna Haynes, president.

Brenda Murphy gave the opening prayer. The TOPS and KOPS pledges were recited and the fellowship song sung.

Rose Sain, secretary, read the minutes of the previous meeting, they were approved. Leavell Parker presided.

Named weekly best loser was Edna Haynes, first runner up was Johnnie Ivy and Naomi Garza was second runner up.

The club gave reports on hearing from their secret report. It was voted to start giving material or an equal amount of money for three consecutive weeks weight loss.

The meeting was dismissed with the goonight song.

**Free Litton Microwave Cooking Class**

By Christye Waters

at

**Wilson Appliance**

1:30 p.m.

Tuesday

May 4, 1982



**Gifts FOR Mother's Day**

Summer Sheer Hosiery

By Hanes

Metallic Mesh

Cigarette & Glasscase

By Whiting & Davis

King James Blouses

100% Polyester With

Matching & Contrasting Camisole.

Straw Handbags

Hand Painted Scarves

Lighted Compact Mirror

Da Vinci Sunglasses

Linen Handkerchieves

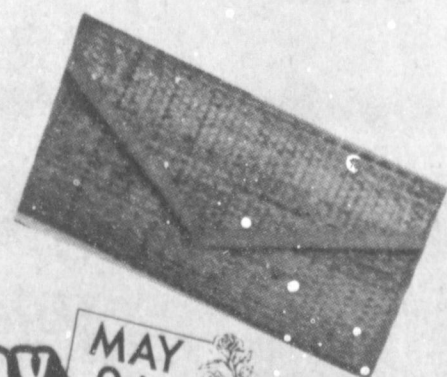
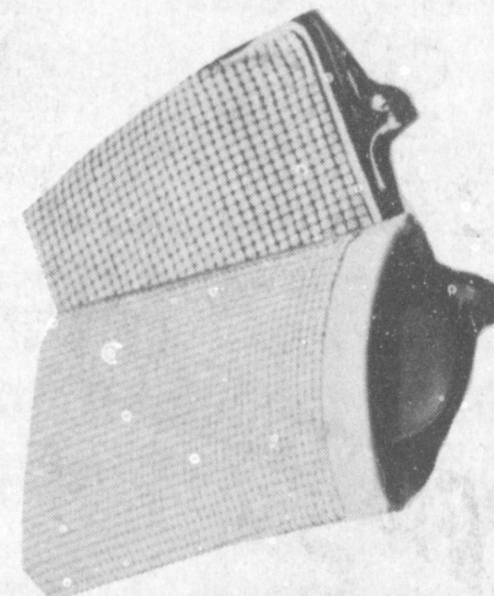
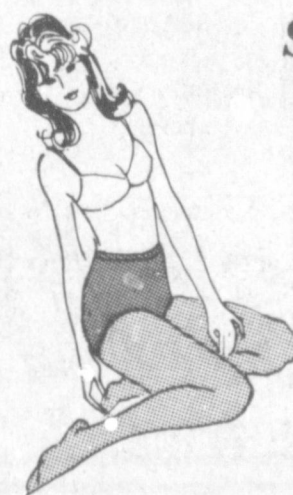

Mother's Day

MAY 9th

**St. Clair's**

Department Store

110 Main

272-4453

Our 60th year!

**VALUE OF THE WEEK**

Special Purchase! **\$55.**

Reg. \$101.00

**Haggar® Washable Suit**

It's made of 100% stretch polyester that comes out of the washer and dryer always looking new. Choose from Blue, Tan, or Grey heather tones. Coats in sizes 38-46, slacks in sizes 32-42.

HAGGAR

Save **\$46.**

"Repeat A Sell-out!"

CELEBRATING OUR 60TH YEAR 1922 - 1982

**Anthony's**  
C.R. ANTHONY CO.

321 MAIN  
MULESHOE, TEX

## Baby Shower Honors Mrs. Andy Snell

Mrs. Andy Snell and Jeffry were honored with a baby shower Monday.

April 26 at 7:30 p.m. in the fellowship hall of the Calvary Baptist Church.

### Hobby Club

The Muleshoe Hobby Club met Thursday, April 29, in the community room of Muleshoe State Bank for an all day meeting. Nineteen members and one visitor, Alicia Pitafer, were present.

The project for the day was making snowflake Christmas decorations. A get well card was signed by the members for Ruth Bass.

Next Thursday, May 6, the group will meet on the old Gibson's lot and leave in a group at 11 a.m. for a Mother's Day luncheon at Furr's cafeteria in Clovis.

The next regular meeting will be May 20 with Mae Loyd as hostess.

Guests were greeted by the honoree and registered by Linda Burton.

Glenna Raney and Ruthie Burton served thumbprint cookies and pineapple punch from crystal appointments.

The serving table was covered with a white cloth featuring baby motifs, and accented with a baby under umbrella arrangement. The honoree's corsage was made of blue silk flowers and accented with a blue telephone rattle.

The hostess gifts were money and individual gifts.

Special guests were Jeffry's grandmothers, Mrs. Claud Wilemon and Mrs. Gene Snell.

Hostesses for the occasion were ladies of the Calvary Baptist Church.



MRS. ANDY SNELL AND JEFFRY

### Rebekah Lodge Meeting Held Tuesday

The Muleshoe Rebekah Lodge No. 114 met in regular session Tuesday night with Frances Stevens pre-

siding over the meeting.

Several were reported not feeling well. Juanita Busby's great grandchild is in the hospital. Melvin Parrish entered the hospital Wednesday for possible surgery.

Edna Schyuler the state president will visit the district at Dimmitt May 10.

A spokesman for the group said "Oddfellows and Rebekahs are looking forward to a day of fellowship with other members of the state to see the drama, Texas, at Palo Duro Canyon in July."

The lodge is honoring their mothers next Tuesday night and each member is asked to bring a used Mother's Day card.

Mildred Neely gave highlights of the 163 years of Oddfellows of the North American Continent which was founded in 1819 by Thomas Wildey, who started out with four members and before his death there were 200,000 members.

Rebekah's was founded in 1951 by Schyuler Colfox.

The Lodge meeting was dismissed and refreshments were served to 23 members.



"The Creative Woman" show will begin its new airing schedule on May 4. The show will be seen on Tuesdays and Thursdays at 12:30 p.m. (MST) and also on Saturdays at 2:00 p.m. (MST). The topics to be covered on the show for May 4 and 8 will include flower arrangements and symbolism, using a Jenn-Air rotisserie unit and information on sewing with sheers.

Kay Jefferies, owner of Hestand Floral of Portales will discuss how to care for fresh flowers, display several arrangements and also talk about the symbolism of flowers.

Another guest on the show will be Sandy Elk-ins, Jenn-Air Demonstrator for Fields & Company, Lubbock, Texas. She will demonstrate the rotisserie and shish-kabob unit for the Jenn-Air surface unit. She will discuss the benefits of using the rotisserie and also talk about venting and the flexibility of cooking with the Jenn-Air attachment.

"Sewing with sheer fabrics can be fun and very fashionable," says Ann Meyer, Education Representative for Pellon Corp., New York. The romantic look of today's fashion requires a soft, flowing sheer fabric. She will discuss pattern and fabric selection and demonstrate some sewing techniques particular to this type of fabric.

The show on May 6 at 12:30 p.m. will feature topics on displaying collections, weight control through behavior modification and information on dealing with stress.

"The Creative Woman" show is produced and hosted by Sheryl Borden for KENW-TV. Viewers can request copies of printed materials offered on the shows by calling on the toll-free telephone lines. The numbers are: New Mexico: 1-800-432-2361, Texas: 1-800-545-2359. Portales and Roosevelt County viewers are asked to call 562-2112. All callers should place their requests between 8:00 and 5:00 p.m. Monday through Friday.

### West Plains Medical Center Report

April 26-Olene Watts, Julia Allmand, Jerry Mudgett, Manual Balderaz.

April 27-Roland Matthews, Sally Bara.

April 28-Selma McKay, Lexie Branscum, Maude Stout, Earl Lavelle, Malinda Floyd, Orlando Corral.

April 29-Kenyon Dean.

DISMISSED

April 26-Nellie Connell, Bunnie Hurd.

April 27-Joyce Read, Robbie Collins, Consuelo Flores, Nancy Stovall, Hilda Montano.

April 28-Marie Mendoza, Emma Baeza, Maria Guillen, Roland Matthiesen, Joe Ellis.

Those who love money are never much in love with anything else.

### Send her our FTD Big Hug Bouquet.

Mother's Day is Sunday, May 9.

Make her day really special. Give Mom all your love... and the FTD BIG HUG® Bouquet. It's a beautiful arrangement of fresh flowers in our exclusive FTD Ceramic Flower Pot.

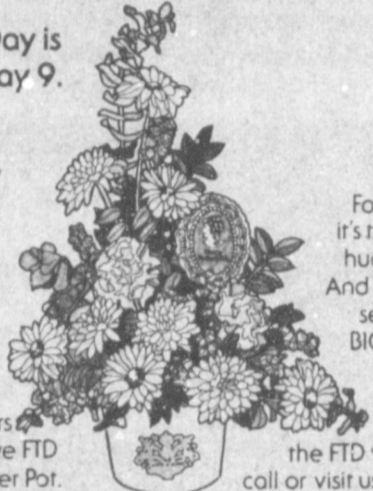

For Mom, it's the best hug of all. And we can send the BIG HUG® almost anywhere the FTD way. So call or visit us today.

Decorators Nursery & Floral

Helping you say it right.

616 S. 1st

272-4340

## Just In Time For Mother's Day, Graduation & Father's Day

Close Out On ALL

Bulova Watches

30% off

ACCUTRON® QUARTZ



CARAVELLE® QUARTZ



BULOVA



"Serving Your Needs For 28 Years"

Lindsey's Credit Jewelry

202 Main

272-3355

## CELEBRATING OUR 5th ANNIVERSARY

Friday & Saturday, May 7th & 8th

Come By & Register For Free Prizes!



Ana, Joste, Shemi, Barbara, Naomi, Sergio & Selina

1st Prize: Quick Temp. Helene Curtis Blow Dryer

2nd Prize: Permanent Wave HC & Style, 3rd Prize: HC & Style

4th Prize: Helene Curtis Hair Care Products, 5th Prize: Manicure

Thanks To All Our Customers For Making These A Very Successful 5 years.

Ana's House Of Beauty

109 E. Ave. B.

272-4152

IF YOU WANT VARIETY WE HAVE IT...

4 - Convenient ways to shop - Cash  
• Lay-Away • BankAmericard • Mastercard

Wigley's  
**6 PACK SAVINGS DAYS**

2 PKGS. FOR  
**1.00**

5 FIVE-STICK PKGS.  
**PERRY'S SALE PRICE**

**PERRYS**

REMEMBER MOM MAY 9th

**MAY**

**SALE SPECIALS!**

**7-PIECE POLISHED ALUMINUM COOKWARE SET**

SILVERSTONE INTERIOR

1 and 2 Qt. Covered Sauce Pans, Dutch Oven, 10" Open Fry Pan

**21.77 SET**

**PERRY'S SALE PRICE**

**CLOTH SHOWER CURTAINS WITH VINYL PANEL LINER**

ASSORTED COLORS

REG. 7.99

**4.97 SET**

**PERRY'S SALE PRICE**

**Gift Ideas for Mom**

LADIES NYLON GOWNS

Comes in Waltz and Long Length. Assorted Styles and Colors to Choose From. Sizes S-M-L.

**5.88 EACH**

**PERRY'S SALE PRICE**

LADIES' COBBLER TOPS

Snar front in bright colors with floral pockets. Comes in small, medium and large.

**3.47 EACH**

**PERRY'S SALE PRICE**

**10 inch Hanging Baskets**

With Live Plants

**\$6.00**

**ALUMINUM BAKEWARE ASSORTMENT**

- 6-Cup Muffin Pan
- 11x7x1 1/2 Biscuit Pan
- 8" Square Cake Pan
- 9" Layer Cake Pan
- 9 1/2 x 12 1/2 Bread Pan
- 2 Qt. Utility Pan
- 12" Pizza Pan

YOUR CHOICE

**63¢ EACH**

**PERRY'S SALE PRICE**

**100 COUNT COFFEE FILTERS**

Fits Most Major Brands

**2 PKG FOR 1.00**

**PERRY'S SALE PRICE**

**CLOROX**

1/2-GAL. LIQUID BLEACH

**59¢ EACH**

**PERRY'S SALE PRICE**

**G.E. Portable Mixer**

3 Speed White

**\$15.98**

**Coffee Maker**

2 to 4 Cup

Almond Harvest Gold

**\$12.88**

### ASCS...

Cont. from Page 1

by the time this is read, said Williamson. However if an individual has not received his payment, he should contact the ASCS office between 8 a.m. and noon on either Thursday or Friday, May 6 and 7.

The final date of June 1, 1982 has been set aside for entering 1981 crops of corn, cotton and grain sorghum into the government loan.

Producers who desire measurement service need to come by the county office and sign up for the service. Prompt attention to this matter will insure service, otherwise, producers might come up short on this, said Williamson.

### Planting...

Cont. from Page 1

with good healthy plants. Onions and other vegetables are in the process of being planted.

A few hundred acres of sunflowers have also been planted.

While the calendar may indicate that spring planting time is here, the soil temperature may not agree.

To get your crops off to a good start, it's best to base spring planting on soil temperature readings rather than on the calendar date, emphasizes Spencer Tanksley.

So get a soil thermometer. It's inexpensive and easy to use and can be bought at most farm supply stores. It's a good investment and can help you get your 1982 crops off to a good start, says Tanksley.

Take soil temperature readings for several days at the same time of day -- the early morning is usually best for more reliable readings.

The National Weather Service also monitors soil temperature readings over the state and reports these as a part of their daily radio agricultural advisories. However, these are regional readings and may differ from readings at specific locations, so keeping track of soil temperatures on your farm is still a good idea, says Tanksley.

He offers these guidelines regarding soil temperatures and spring planting:

1. Make sure soil temperatures at the 4-inch depth are above 60 degrees F. for about a week before planting. It's best to wait until the 65-degree mark for cotton and for about 70 degrees for peanuts and soybeans.

2. Check the three- to five-day weather forecast and don't plant if cold weather is on the way.

3. Plant on a firm, settled seedbed. A raised bed warms up faster than flat ground and offers better drainage from excess moisture.

4. Plant only deep enough to get to moisture and avoid disturbing the seedbed any more than necessary.

5. Plant high quality seed with a germination of 85 percent or higher.

Don't exceed normal seeding rates by more than about 15 percent since too many plants can delay crop maturity.

### SMILES

**Different Opinion**  
He: "I know a man who has been married 40 years and spends every evening at home."  
She: "That's what I call love."  
He: "The doctor calls it paralysis."

### Waltrip...

Cont. from Page 1

instructor at the school. Sheryl's name will appear in the US Achievement Official Yearbook, published nationally.

The Academy selects USAA winners upon the exclusive recommendation of teachers, coaches, counselors or other school sponsors and upon the standards for selection set forth by the Academy. The criteria for selection are a student's academic performance, interest and aptitude, leadership qualities, responsibility, enthusiasm, motivation to learn and improve, citizenship, attitude and co-operative spirit, dependability and recommendation from a teacher or a director.

Sheryl is the daughter of Mrs. Ruby Waltrip of Enochs. The grandparents are Mrs. Howard Awbrey of Muleshoe.

### Muleshoe...

Cont. from Page 1

The Lubbock Sidewalk Art Association has scheduled their Art and Craft Sale for May 22-23 at Koko Corners Banquet Hall.

Anyone interested in renting a booth may call 806-799-6551 or 806-799-4404.

\*\*\*  
Muleshoe Livestock Auction Barn. Members are urged to attend, since summer activities are not far away and need to be finalized.

\*\*\*  
The Three Way School Athletic Banquet will be held Tuesday, May 4, beginning at 7 p.m. All athletes will be honored.

### Rain...

Cont. from Page 1

inch in moisture over the past few days. Progress received near 1/2 inch and farmers living out FM 1760 West also recorded approximately 1/2 inch overall.

The city of Muleshoe's official rain recorded for the period was 87/100 inches, from April 20 to May 1, according to Jeff Peeler.

\*\*\*\*  
Parents can often prevent accidents in the home and save their children by thinking ahead and removing attractive, dangerous gadgets.

### Roundup...

Cont. from Page 1

offices or at the Texas Department of Public Health, 306 West 2nd St.

**KINDERGARTEN**  
Also on May 7, all children who will be five (5) years old on or before September 1, 1982, are eligible to register for kindergarten.

School officials strongly urge parents to register kindergarten children on this date because there will be no registration day at the beginning of school in the fall.

Children who are now enrolled in kindergarten at Neal B. Dillman Elementary are already enrolled for first grade and will not attend school May 7, so

that kindergarten teachers will be available to enroll the new students and talk to parents.

All parents of children who will be five years old on or before September 1, 1982 are encouraged and urged to enroll the children on May 7 so the plans can be completed for the fall term of 1982-83.

### 4-H...

Cont. from Page 1

senior division which is for ages 14 and older.

The awards program was held at 2 p.m. in the Texas Tech University Center Coronado Room. Dr. William Bennett, associate dean, College of Agricultural Sciences, welcomed the group to the campus.

### Track...

Cont. from Page 1

Team members for the relay include Lonnie Nail, Jeff Jesko, Terry Steinbock and Ariel Sanchez.

Kenneth Bell placed fifth in the 110 high hurdles with 17.4 and Lonnie Nail placed third in the 800 meter dash with a time of 2:10.21.

In the 300 intermediate hurdles, Ariel Sanchez placed second with 42.23.

Placing fifth in the 1600 meter run was Daniel Schacher. His time was 5:18.83. In the 1600 meter relay, Lazbuddie placed fourth with a total time of 3:39.75. Team members include Ariel Sanchez, Terry Steinbock, Jeff Jesko and Lonnie Nail.

### Farmer...

Cont. from Page 1

High School was nominated by Carl Wheeler, vocational agriculture instructor or at the school. Her name and photo will appear in the U. S. Achievement Academy Official yearbook which is published nationally.

Winners are selected upon exclusive recommendation of teachers and others as well as the standards of selection which are set forth by the Academy. Some of these standards include aptitude and interest, attitude, leadership qualities, citizenship and others.

Kim is the daughter of Mr. and Mrs. Charles E. Farmer. The grandparents are H. M. Spencer of Lamesa and Mrs. Goldie Nixon of Lubbock.

### FAB...

Cont. from Page 1

ior high.

The FAB has added another project to the list for the coming year. The first edition of the Muleshoe Schools Jog-O-Rama will be held. Participants will obtain 25 out-of-town sponsors for pledges for the number of laps run, walked or crawled around the track at Benny Douglass Stadium in the period of one hour.

Those desiring to participate should contact Eddie Chance, Jog Director, at the band office at 514 West Avenue G or call 272-3020.

### What A Relief!

The professor awoke in the morning and found he had his feet on the pillow and his head at the foot of the bed. He got out of bed and said: "I declare, I thought I had a headache, and it really was my corns aching."

### ONE MINUTE SPORTS QUIZ

1. Who won the MONY-Tournament of Champions?  
2. Who won the LPGA CPC International golf tournament?  
3. Ron LeFore plays pro baseball for what team?

### Answers To Sport Quiz

1. Lanny Wadkins.  
2. Kathy Whitworth.  
3. Chicago White Sox.  
\*\*\*\*

Too many people know all the answers.

We Now Have  
**21**  
Flavors  
Of  
Ice Cream



**Dr. G's**

1902 W. Amer. Blvd.  
Muleshoe

321 Main Street • Muleshoe, Texas

**For Mother  
With Love**



LORRAINE FASHION LINGERIE 20% OFF **Anthony's**  
C. R. ANTHONY CO.  
"Gift Wrapping Of Course."



**Win a Trip to Hawaii  
plus \$1000**

The West Texas Silver Star Olds Dealers are giving away a Supreme Vacation for two to Hawaii plus \$1000!\*

Come in now and register for the 8-day, 7-night extravaganza in beautiful Hawaii.

No purchase or test drive necessary and you need not be present to win.

**BUY A NEW CUTLASS FROM US AND WE'LL GIVE YOU A CHECK FOR 100 GALLONS OF GAS!!**

Hurry in and register for the Supreme Vacation before May 29th. You must be 18 years or older please.

\*Trip includes round-trip airfare and premium hotel accommodations in Waikiki Beach for two people (most meals and entertainment not included). Trip arranged through Linn Travel in Lubbock.

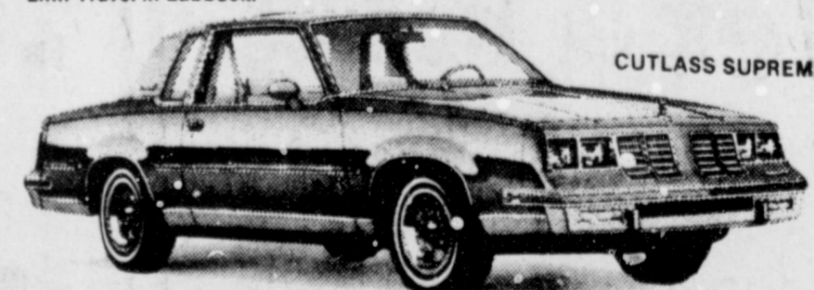

**12.8% APR\* GMAC Financing**  
On New Cars and Trucks

\*Participating dealers contribute to the reductions of the financing rate and the dealer contribution may affect the final negotiated price of the vehicle.

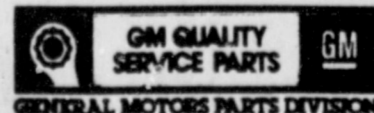

Keep That Great GM Feeling  
With Genuine GM Parts.

**ROBERT D. GREEN, INC.**

2400 West American Blvd.  
MULESHOE, TEXAS 79347

OLDSMOBILE — BUICK — PONTIAC — GMC  
806 272-4588





**SKATING SERIOUS BUSINESS**--Steven Noble, son of Mr. and Mrs. Bryan Noble, on left, and Chanda Kemp, daughter of Mr. and Mrs. Terry Kemp were the top skaters for the Muscular Dystrophy Skate-A-Thon held Saturday, April 17. They each skated eight hours. Chanda earned \$130 and Steven earned \$94, for the Muscular Dystrophy. All total, \$1600 was turned in, in money and pledges, from the Skate-A-Thon.



**THIRD PLACE SKATERS**--Frank Arredondo, Joshua Alanis and Nichole Alanis were third place winners in the Muscular Dystrophy Skate-A-Thon, held Saturday, April 17 in the Bailey County Civic Center. They each skated eight hours. The trio earned \$75 for Muscular Dystrophy.

## Veterans Q & A

**Q** -- I am a 67-year old veteran with limited income applying for a non-service-connected pension. Do I need to furnish medical evidence of disability?

**A** -- No. Permanent and total disability is presumed at age 65.

**Q** -- When I contact the VA to ask about my benefits, it seems my number is more important than my name. Why?

**A** -- There are more than 30 million names in the VA records system, many are identical. Your claim number or Social

Security number permits the VA to quickly and accurately identify your records and determine what benefits you are entitled to.

**Q** -- May I use my veterans educational entitlement in apprenticeship training?

**A** -- Eligible veterans may pursue full-time apprenticeship programs approved by a State Approving Agency. For more details, contact your nearest VA Regional Office.

**Q** -- Is there any way I can increase the face amount of my World War II National Service Life Insurance policy?

**A** -- You may use your annual dividend to purchase paid up additional insurance.

## UPSCALE LIVING

As wine becomes more and more the accepted American drink--before, during and after dinner--so grows the number of people with questions about wine. What wine is best to buy? What kind to serve with what dish? What is the right temperature? And on and on.

Many of the country's seasoned wine connoisseurs--or oenophiles, as they're known--agree on one point. You are the ultimate connoisseur. The final expert. If you like a wine, drink it. It is good wine.

The same advice can be applied about serving "what with what?" If you have a preferred vintage, there's no reason why you can't enjoy it with any sort of meal. Purists do advise that full-bodied, red wines are the perfect companion for red meats and cheeses. Dry whites, they say, should be

consumed with poultry, fish or as an ideal aperitif.

Two new wines on the American market fit those categories. They're from the renowned Italian wine house of Martini and Rossi. The company has been producing wines in Italy for 200 years.

The new wines are both vintage-dated dry wines made from limited production areas in Italy's north-eastern wine regions.

One, Sangiovese di Romagna, is a dry, full-bodied vintage with a flowery bouquet and deep red color. The white wine is called Bianco di Custoza and its opulent bouquet is complemented by a clean taste.

Another bit of advice from the oenophiles--almost every bottle of wine will improve with a little breathing time. This applies especially with the young reds and even whites. In

other words, remove the cork and allow the wine to air before pouring. This will soften and mature the flavor. Dry white wines can air 15 to 30 minutes, young reds about one hour.

Before you know it, you too may become an oenophile.

*Works Both Ways*  
A reader laments the passing of the old-fashioned family doctor. But where can you find an old-fashioned family?

-Times, Marshalltown.

**Wilson**  
Appliance  
**Sales & Service For**  
**MAYTAG**  
For 14 Years And Will Continue To Be!  
Come In Today & Let "Smiling" Gordon Make You A Deal!

# SALE DAYS

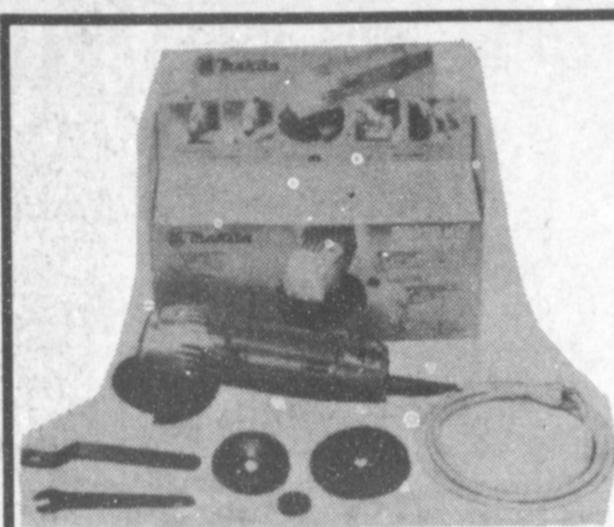

### Makita Sander - Grinder

- Compact, lightweight and most versatile for heavy industrial use and home use.
- Compact one hander with AC/DC lock-on switch
- High speed rotation for efficiency and beautiful finish
- Weighs only 4 lbs.
- All kinds of jobs with different accessories
- Side handle available.

**STANDARD EQUIPMENT**  
1 grinding wheel, wheel guard, flange, lock nuts, wrenches, sanding disc, rubber pad.

No. 9501 B Kit Double Insulated

SPECIAL **69<sup>95</sup>**

**Eagle**  
**Cool Shade**  
With Top Extension Available for Compact and Most Import Pickups  
SPECIAL  
**59<sup>95</sup>**

**WD-40**  
9 OZ.  
SPECIAL  
Sale Price **1.49**

**Beckett**  
**Air Conditioner Pump**  
No. XL5  
SPECIAL **6<sup>99</sup>**

**Harris Calorific**  
**Welding & Brazing**  
**Torch Kit**  
Medium Duty, Full Capacity, Cuts to 5" Thick, Welds to 1/2" thick - Heats & Brazes  
SPECIAL  
**159<sup>95</sup>**

**Grinders & Sanders**  
by Makita  
**MODEL 9607BL**  
7" Sander Grinder 6000RPM  
DOUBLE INSULATED  
• Extra heavy duty motor develops 2 1/2 HP  
• All ball bearing construction  
• Convenient shaft lock  
• Instant trigger AC/DC switch  
• Well balanced & weighs 12 lbs.  
• Removable side handle can be installed on either side.  
**STANDARD EQUIPMENT**  
7" wheel guard, flange & lock nut, 1 grinding wheel, wrench. Side handle

SUPER DUTY  
SPECIAL **119<sup>95</sup>**

**LINCOLN**  
**Arc Welder**  
225 AMP  
AC-225S  
SPECIAL **139<sup>95</sup>**

**Havoline**  
10W40  
**Motor Oil**  
SPECIAL **89<sup>c</sup>**  
Quart

**Quaker State**  
10W40  
**Motor Oil**  
SPECIAL **89<sup>c</sup>**  
QUART

**Pennzoil**  
10W30  
**Motor Oil**  
SPECIAL **\$1.03**  
QUART

**Buy a Spring Fresh Dozen.**

**Get a Mug.**

Good only while supplies last.

Or 99¢ Plus Tax With Any Purchase

*Freshest thing in town.*

**Spudnuts**  
*The Upper Crust of the Donut World*

328 S. Main 272-3542

**STOR-ALL**  
**Cross Bed Tool Box**  
For Wide & Compact Pickups  
SPECIAL **74<sup>50</sup>**

- Quality
- Service
- Dependability

**A & M**  
**FARM & RANCH SUPPLY**

3 Convenient Locations  
2600 E. Mabry Drive - Clovis  
300 W. American Blvd. - Muleshoe  
1601 S. Ave. D - Portales

**Courthouse  
News**

**WARRANTY DEEDS**

Donald W. Harmon and wife, Wanda Harmon, to Joe L. Smallwood -- All of Lot (17) in Block Number (12), Original Town of Muleshoe, Bailey County, Texas.

I. L. Kitchens and wife, Berta Miller Kitchens -- A (5 A.) Tract of land out of the Southeast corner of Labor No. 10, League No. 171, Hale County School Lands, Bailey County, Texas.

Harmon Elliott and wife Claudine E. to Beck Allen and wife, Ruby Louise Allen --FIRST TRACT--Tract Numbers (1), (2) and (9) in Aylesworth Subdivision No. 2, SECOND TRACT -- Tract Number (6) Aylesworth Subdivision No. 2, out of the North and East part of Section Number (36), Block Y, WD & FW Johnson's Subdivision Number (2) Bailey County Texas.

Summit Savings and Loan to Patricia B. Nino -- the (E'y 5') of Lot Number (24) in Block Number (5), Pool Addition to the Town of Muleshoe, Bailey County, Texas.

Delbert M. Barry and wife, Nancy Ann Barry to Richard R. Railsback and wife, Kathryn E. Railsback -- All of Lots Numbers (5) and (6) in Ladd's Subdivision of Block Number (6) Hillcrest Addition Number (2) in the Town of Muleshoe, Bailey County, Texas.

Karla Jean Lovelady Eubanks and Karl Mark

Lovelady to Hal Bynum and wife, Connie Bynum -- All of Lot Number (3) and the North one half of Lot Number (2), in Block Number (14) Highland Addition to the Town of Muleshoe, Bailey County, Texas.

Muleshoe Home Center Inc. to James L. Crawford -- The Northeasterly 28 feet of Lots (18), (19), (20) (21) and (22) in Block (12), Original Town of Mule-

shoe, Bailey County, Texas.

Curtis L. Walker and wife, Shirley Diane Walker to Western LTD., Inc. -- The (NW'y 80') of Lots numbers (10), (11) and (12) in Block Number (5), Warren Addition to the Town of Muleshoe, Bailey County, Texas.

**COUNTY COURT**

Jose Ibarra Moreno - Bootlegging - \$150 fine.

**EXPELS THREE**

BERN, SWITZERLAND --Three Soviet diplomats suspected of political espionage were expelled from their posts in Switzerland early last year, a Swiss federal official said recently.

**WILL CLOSE**

KALAMAZOO, MICH. -- Checker Motors Corp. says it is ending production of its big, boxy, 1950s-style taxicabs, which have long been a fixture on the streets of urban America.

**Sportsman** Complete & Balanced Nutrition Dog Food  
**PUPPY FOOD** 27% PROTEIN  
20 LB. Bag \$5<sup>95</sup>

**HI-PROTEIN DOG MEAL** 26% PROTEIN  
50 LB. Bag \$10<sup>59</sup>

**Five Point Dog Food**  
50 LB. Bag \$9<sup>36</sup> 25 LB. Bag \$5<sup>15</sup>

**Alert Cat Food**  
10 LB. Bag \$3<sup>45</sup>

**A&M FARM AND RANCH SUPPLY**

**In a mad chase...**



to catch up with changing investment options?  
Then come see us!

We handle resources worth millions for our association and our customers. And, we help them handle millions more. It's our business. So, to keep pace with your financial future, start by putting your money to work for you. start seeing us today!

We Invite You To  
"JOIN US AT THE TOP"



**SUMMIT SAVINGS ASSOCIATION**

OFFICES IN  
PLAINVIEW, FLOYDADA, MATADOR, HALE CENTER, MULESHOE,  
LITTLEFIELD, FRIONA, FARWELL PLANO and ALLEN

Only The Name Is New

MEMBER FDIC

**Grand Opening**

Of

**Hunter Furniture**

( Formerly Johnson Furniture )

2104 W. Amer. Blvd.

Muleshoe

**Saturday, May 1, 1982**

9a.m.- 6p.m.

**Save 10% - 50%**

On Name Brands Of

**Dining- Living- Bedroom Furniture**

Broyhill, Charles, Massoud, Riverside,  
Bench Craft, Mason Tyler, Belmor, Desoto  
Micheal Kay, La-Z-Boy, Action-Lane, Kau Co.,  
Fair Field Tell City, Styleline, Pulaski, Misscon,  
Lann Burlington, Flanders, Fasco Fans,  
Bemeo, Southland Bedding, Hallmark & HGS  
Lamps, Kelvinator & G.E. Appliances,  
Panasonic T.V., & Salem Carpet.

Register For

**FREE**

Prizes

To Be Given Away

**May 15, 1982**

1st Prize: G.E. Freezer

2nd Prize: Room Full Of Carpet (12x12)

3rd Prize: Ceiling Fan

(Need Not Be Present To Win)

Representatives From Charles, Kay Chair Co.,  
Will Be In The Store Saturday, May 1.

Sale Ends May 15

**Hunter Furniture**

2104 W. Amer. Blvd.

272-4315



**Nursing Home News**

By: **Joy Stancell**

Thursday morning, Sharon Williams from the Nazarene Church came to have a devotional with the residents.

Thursday afternoon, C. W. Wilhite, Maud Kersey and Retta Shipp came to play 42 and dominoes with the residents. Residents participating were Ora Roberts, Russ Dun-

can, Alma Henley, Bertie Hendrix, Effie Smith, Margaret Beard. Residents watching the games were Lura Northcutt, Lottie Hall, Maggie London, Ruby Gore, Archie Scarlett, Edith Bruns and Bulah Connell.

Friday morning was our craft time. The residents made an apple trivet. Residents participating were Marie Patton, Effie Smith, Rosemary Pool, Ora Roberts, Alma Henley and Cleo Bellar.

Friday, Homer Millsap took the residents to the park in the senior citizen bus for a picnic. Residents going on the outing were Ruby McCamish, Effie Smith, Charles Long, Harold Mardis, Alma Henley, Marie Patton, Russ Duncan, Ruby Gore. Our special guest on this occasion was Minnie Singletery.

On Friday afternoon, James Johnson from the Ave. D Church of Christ came to have a devotional with the residents.

Sunday morning, E. B. Wilson came to have Bible study with the residents.

Members of the Methodist Church came to sing to the residents Sunday afternoon.

Tuesday the Hospital and Nursing Home Auxiliary came to work in their beauty shop. They shampooed and set 23 ladies' hair and gave several manicures. We really do appreciate the pink ladies doing this for us, and a special thank you, too, to Dorothy Wenner.

On Wednesday morning, Lindy Schuster, Judy Wilbanks and Anita Allgood from Xi Omicron Xi Sorority, came to play bingo with the residents. Refreshments of punch and cookies were served to each one attending. Residents participating were Edith Bruns, Lura Northcutt, Maggie London, Ruby McCamish, Bertie Hendrix, Margaret Beard, Alma Henley, Archie Scarlett, Harold Mardis, Ora Roberts, Russ Duncan, Marie Patton, Cleo Bellar, and Louise Sullivan. Special guest was Miss Mylinda Schuster.

On Wednesday afternoon, Glenda Jennings and Bro. Louis Crenshaw from the Lazbuddie Methodist Church came to have a Sing A Long with the residents. Special guests present were Mr. and Mrs. D. B. Head, Mrs. Berry, Thelma Bartlett and Lucille Whisenhunt.

Ona Tiffie returned to the nursing home this

week after being hospitalized. We welcome her back.

Barbara Case was visited by Mrs. Hobbs, Ray Edwards.

Alma Henley was visited by Lona Embry, Retta Shipp, Mrs. Baker, Franklin and Ronnie Smith.

Ben Green and Jim Foster brought communion and visited with the residents Sunday morning.

Bertie Hendrix was visited by Sherry, Hilbert, Lecann, Audrey.

Clara Weaver was visited by Mrs. Carlis Parker, Maud Kersey, Helen Cunningham, and Ray Edwards.

Marie Ingram was visited by Hyram McMillan, from Logan, New Mex., Anita Newcomb, Midland, Tex. Wilma Waddle, Marjorie Precure, Manuella Trejo, Mr. and Mrs. Bob Henderson, Allie Barbour, Susie Vela and Lona Embry.

Mr. E. O. Baker was visited by Lindy and Mylinda Wednesday morning.

Mr. Bratcher was visited by Melba Bratcher on Wednesday morning.

Last week, Alva Shofner

was visited by her niece, Mrs. Hall.

Mr. Laney was visited by his son Wednesday afternoon.

Ora Roberts has a new curly perm. It really does look nice.

Janie Patton went out with her daughter, June Gore, Monday.

Margaret Beard went out with Dorothy Glover Monday.

Louise Sullivan went home Sunday.

Delter and Dorothy Wenner took Mrs. Wenner over to her house on Sunday. Mrs. Wenner is making some very nice coat hangers in her room.

Ruby Gore was out Sunday with her daughter,

Louise Allen. They enjoyed a delicious Sunday dinner.

Bertie Hendrix attended her great grandson's wedding at the Methodist Church Saturday.

Ruby Gore's son, Helton, from Abilene was here visiting over the

weekend. They all spent Saturday visiting at Mrs. Gore's daughter's home, Louise Allen.

Mrs. Wenner was visited by Lonnie and Nelda, and Delter on Monday.

Ona Tiffie was visited by Mr. and Mrs. Odom.



**SIGNING PROCLAMATION**—Mayor Charles Bratcher signed a proclamation Wednesday morning proclaiming April 30 Beta Sigma Phi Day in Muleshoe. (l-r) Linda Tanksley, Joan Lewis and Linda Marr

**Boy, These Maytags Are Really Built!**

**MAYTAG**

Your Authorized Sales & Service Dealer

**HARVEY BASS**

122 S. 1st  
272-3030

Send her our FTD **Big Hug Bouquet.**

Mother's Day is Sunday, May 9.

Make her day really special. Give Mom all your love... and the FTD BIG HUG® Bouquet. It's a beautiful arrangement of fresh flowers in our exclusive FTD Ceramic Flower Pot.

For Mom, it's the best hug of all. And we can send the BIG HUG® almost anywhere the FTD way. So call or visit us today.

**Muleshoe Floral & Gifts**  
Helping you say it right.

121 Main 272-4287

**ferti-lome ROSE FOOD**  
Containing Systemic Insecticide

**ferti-lome ROSE SPRAY**

Systemic action goes directly into the root systems and works throughout the entire plant.

**Control aphids on your roses**

**ferti-lome**

**Baker Farm Supply**  
1532 W. Amer. Blvd.  
272-4613

On Wednesday afternoon, Glenda Jennings and Bro. Louis Crenshaw from the Lazbuddie Methodist Church came to have a Sing A Long with the residents. Special guests present were Mr. and Mrs. D. B. Head, Mrs. Berry, Thelma Bartlett and Lucille Whisenhunt.

Ona Tiffie returned to the nursing home this

**Welcome To Muleshoe**

Mr. And Mrs. Max Crittenden

This week we welcome Mr. & Mrs. Max Crittenden to Muleshoe. Max & Marilyn come to us from Madisonville, Kentucky where he was a research agronomist for a seed company. Crittenden now is a Field Production Representative for V. Iley Grain in Muleshoe, and Marilyn works for the ASC office. As hobbies Max enjoys photography & fishing and Marilyn enjoys sewing, gardening and fishing. Their church preference is Presbyterian.

**James Crane Tire Co.**  
**GOODYEAR**  
322 N. 1st. 272-4594

**True Value HARDWARE STORES**

Your local independently owned True Value Hardware Store has national chain-buying power.

<p><b>LAWN CHIEF</b></p> <p><b>3-HP CHAIN-DRIVE TILLER</b></p> <p>Tiller features powerful 3-hp recoil start engine. 10x18 1/2-in. adjustable tines. 5-position depth stack lets you adjust for desired depth of furrows.</p> <p>31C5C 5-Hp Model ..... 339.99</p>	<p><b>TRU-TEST Supreme</b></p> <p><b>LAWN FOOD</b></p> <p>LONG LASTING NITROGEN FOR THICK GREEN LAWNS</p> <p><b>688</b></p> <p><b>LAWN FOOD</b></p> <p>Now's the time to begin nurturing your lawn. Granular nitrogen formula feeds lawns gradually, supplying necessary nutrients for thick, green growth.</p> <p>25-4-8</p>	<p><b>9988</b></p> <p><b>SERVESS 19-INCH MOWER</b></p> <p>Get these high-quality features without a high price: 3-hp Briggs &amp; Stratton engine, rear baffle, 1-piece steel deck and a folding handle.</p> <p>41</p>
<p><b>E-Z KARE</b></p> <p><b>LATEX FLAT WALL &amp; TRIM FINISH</b></p> <p>1398 Gallon</p> <p>44 Colors &amp; White</p> <p><b>E-Z KARE™ LATEX FLAT WALL FINISH</b></p> <p>Get true wash &amp; wear convenience with E-Z Kare's low-sheen, soil-resistant finish. Ideal for walls &amp; woodwork throughout the house. EZ</p>	<p><b>RAY-O-VAC</b></p> <p><b>6-VOLT HEAVY DUTY BATTERY</b></p> <p>944</p>	<p><b>TRU-TEST SELECT</b></p> <p><b>Latex Flat Wall Finish</b></p> <p>898 Gallon</p> <p>16 Colors &amp; White</p> <p><b>LATEX FLAT WALL FINISH</b></p> <p>Good hiding qualities and washability make this formula a thrifty but durable choice for most rooms. Usually covers in one coat. A</p>
<p><b>\$5499</b></p> <p><b>WEED EATER</b></p> <p><b>TAP-N-GO™ TRIMMER</b></p> <p>As the nylon line gets shorter, tap the trimmer on the ground. The line automatically extends. So go to it. Trims and edges. For medium to large lawns. 509</p>	<p><b>ORTHO</b></p> <p><b>DIAZINON INSECT SPRAY</b></p> <p>Multi use insecticide that protects fruits and vegetables. Fast working insect spray.</p> <p><b>\$699 Pt.</b></p>	<p><b>GE BRIGHT STIK</b></p> <p><b>BRIGHT STIK™</b></p> <p>8.99 Our Price -2.00 Mr. Rebate 6.99 Final Cost</p> <p>This 25-in. fluorescent fixture mounts easily with no special wiring! 6-ft. cord with switch.</p> <p>FBS25WX</p>

**Henry Insurance Agency**  
Box 563 Muleshoe

**Damron Rexall Drug**  
308 Main 272-4210

**Fry & Cox Inc.**

401 S. 1st

272-4511

Master Charge VISA



**FIDDLE AROUND**--Dr. Tommy Scott let loose a down-home version of "Orange Blossom Special" which had the crowd clapping and patting their feet at the Chamber of Commerce sponsored event held in Muleshoe Thursday night.

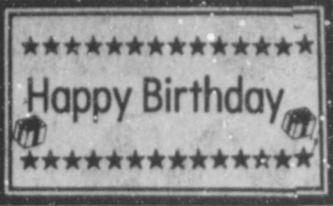

The annual staff would like to wish the following people a very happy birthday.

- May 2  
Willie Joe Coleman, Susan Rodriguez and Steve Orozco.
- May 3  
Aurthur Recio, Nettie Ruth Coleman.
- May 4  
Shawna Kelton
- May 5  
Diane Gonzales
- May 6  
Joni Sudduth, Steve Cavitt.
- May 7  
Jay Cage, Gracie Garcia.
- May 8  
Raymond Bachicha, Terry Williams.

**NEWS VIEWS**  
Donald T. Regan, Treasury Secretary:  
"The economy continues in the grip of the second recession in two years."

**Underwater Banquet Underway**

Junior-Senior banquet invitations were received by all juniors and seniors April 29. Any junior or senior who did not receive an invitation should notify Mr. Keith Taylor or Mrs. Jamie Thrasher.

Juniors and seniors are reminded to return their R.S.V.P. cards to Mr. Taylor or Mrs. Thrasher before May 12. Some props for the banquet have been made and others will be made soon. Juniors are working on other decorations after school starting May 3 and ending when the work is completed.

**Block to Visit Texas**

AUSTIN--Secretary of Agriculture John Block will make his first visit to Texas February 24 to speak at Stockmen's Day at the Houston Livestock Show.

Block will be the keynote speaker at the noon barbecue to be held in the Astrodome. It is the 50th anniversary of the Houston Livestock Show. Governor Bill Clements will introduce Block.

Agriculture Commissioner Reagan V. Brown will be on the program and urges livestock raisers and others in the meat industry to attend the Stockmen's Day activities.

"We are very pleased that Block is coming to Texas. We want to show the strength of the livestock industry in Texas, the Number One cattle state in the nation."

**Ellis Funeral Home**  
Pre-Planned Funeral Needs  
272-4574 Muleshoe

<p><b>True Value</b> HARDWARE STORES</p> <p><b>HARDWARE VALUE OF THE MONTH</b></p> <p>From the makers of Blue Coat BLUE POLY</p> <p>Liquid or Paste now <b>5.88</b> White Supplies Last</p> <p><b>ONE-STEP POLY SEALANT</b></p> <p>Enough to clean, shine and seal 2 cars. Protects by bonding to metallic surface. Lasts 2 years or money back from Blue Coat®. 16 oz.</p> <p>Quantities Limited</p>	<p><b>True Value</b> HARDWARE STORES</p> <p><b>BARGAIN OF THE MONTH</b></p> <p>For Mothers' Day <b>FISKARS 2-PIECE SCISSORS SET</b></p> <p>8-in. Scissors 5-in. Snubby Scissors</p> <p><b>FREE!</b> now <b>5.99</b> White Supplies Last</p> <p>2 pairs of incredibly lightweight, permanently-sharpened scissors at one low price. Contoured plastic handles add extra cutting comfort. 9451/91</p> <p>QUANTITIES LIMITED</p>	<p><b>True Value</b> HARDWARE STORES</p> <p><b>TOOL VALUE OF THE MONTH</b></p> <p><b>TRUE TEMPER FLORAL TOOLS</b></p> <p>A B C</p> <p>Your Choice! now <b>3.44</b> White Supplies Last</p> <p>Each tool features a steel blade and Fire-Hardened® ash handle that resists weather and wear. GO40/3/2 A) Hoe. Tubular ferrule. B) Cultivator. Tubular ferrule. C) Shovel. With turned step.</p> <p>QUANTITIES LIMITED</p>
---	---	--

**Fry & Cox, Inc.**  
401 S. Main 272-4511

**Slaughter numbers increase 18 percent**

AUSTIN--Texas beef producers sent 16,600 calves to slaughter last month, an 18 percent increase from the number slaughtered during February 1981, Agriculture Commissioner Reagan V. Brown reports.

"High interest rates make it economically unfeasible for producers to make a profit by placing the calves in feedlots. Feedlot placements in February dropped 23 percent from the previous month," Brown said. "The nation's economic outlook just isn't improving fast enough to expect any drastic change in this situation."

The number of calves slaughtered during January and February was up nine percent from a year ago with 35,600 head. During the same period 890,600 head of cattle were slaughtered representing a seven percent decrease from the previous year.

The Texas Crop and Livestock Reporting Service reports that overall red meat production in commercial slaughtering plants during February totaled 295 million pounds. This is eight percent below the total red meat production of a year ago as well as that of last month. Red meat production during the January-February period of this year totaled 616 million

**ferti-lome**

Tomato Set

- More tomatoes
- Earlier
- Less seeds

**Baker Farm Supply**  
1532 W. Amer. Blvd.  
272-4613

**HAVE YOU EVER SEEN A 314 BU./AC. SMILE!**

**NC+ HYBRIDS**

That big yield and smile to match belong to Doug Nix of Dalhart, Texas. In the National Corn Growers Yield Contest Doug won 1st place in Texas and 2nd in the Nation. What Hybrid did he use? NC+ 59.

**NC+ HYBRIDS LEAD THE WAY**

Try our new 7120 high-yield variety NC+ corn seed and our NC+ grain sorghams for dry land or irrigated land.

**Derrel Embry**  
272-4687 or 272-3808

**NC+ HYBRIDS**

Place Your Order Today

- FIRST CHRISTIAN CHURCH**  
130 W. Ave. G  
Rev. Walter Bartholf  
Sunday School - 10 a.m.  
Worship - 11 a.m.
- LATIN AMERICAN METHODIST MISSION**  
Ave. D and Fifth Street  
R.Q. Chavez, Pastor
- THE COMMUNITY CHURCH**  
H.D. Hunter, Pastor  
Morton Highway
- CALVARY BAPTIST CHURCH**  
James Williams, Pastor  
1733 W. Ave. C
- PROGRESS SECOND BAPTIST CHURCH**  
Clifford Slay, Pastor  
1st and 3rd Sundays
- FIRST UNITED METHODIST CHURCH**  
Rev. Bill Kent  
507 W. Second, Muleshoe
- ST. JOHN LUTHERAN**  
Lariat, Texas  
Herman J. Schelter, Pastor  
Sunday School - 10 a.m.  
Worship - 11 a.m.
- PRIMITIVE BAPTIST CHURCH**  
621 South First  
Elder Bernard Gowens
- MULESHOE CHURCH OF CHRIST**  
David Cox, Minister  
Clovis Highway
- JEHOVAH WITNESS**  
Friona Highway  
Boyd Lowery, Minister
- ST. MATTHEW BAPTIST CHURCH**  
Corner of West Boston & West Birch  
Rev. M.S. Brown, Pastor
- SPANISH ASSEMBLY OF GOD**  
East 6th and Ave. F  
Rev. David Lara

**STILL WATERS**

The old proverb "still water runs deep" meant that people who talked very little, like Calvin Coolidge, were supposed to be thinking profound thoughts about important things. There is probably more truth here if the proverb is reversed "deep water runs still," for most great people are not noisy about their greatness. Nowhere is this principle truer than when applied to God. He does not force Himself upon us; He will not dazzle our eyes and force us to respect; He has left man free even to reject his Creator. The Bible says that this is exactly what man every person, has done. We have all repeated the tragedy of Adam and the meaning has drained out of life.

Our rejection, however, does not end God's love. He continues to send His rain on the just and unjust. But far more than this He sends an only son that through Him we may become reconciled to God, for here we can see the magnificent depth of God's steadfast love. His love continues to flow deep; and still like this stream, ever there for whoever will turn to Him in trust.

**EVERYONE IN THE CHURCH**  
Is something wrong with your life -- an inner restlessness, dissatisfaction? The answer to every human problem comes only from God our Maker. He alone can forgive and restore.

Through the church God has communicated the provision and power of His forgiveness and redemption to us. Without a church relation no one is accurately related to God. Everyone should be in the Church, and the Church should be in everyone!

- NEW COVENANT CHURCH**  
Plainview Highway  
Jimmy Low, Pastor  
Sunday: 10 a.m.  
Wednesday: 7:30 p.m.
- TEMPLO CALVARIO**  
507 South Main  
rev. J. L. Soto, Pastor  
Sunday 10:00 a.m. Sunday 7 p.m.  
Evangelistic Services
- UNITED PENTECOSTAL GOSPEL LIGHTHOUSE**  
207 E. Ave. G  
George Green, Pastor
- IMMACULATE CONCEPTION CATHOLIC CHURCH**  
Father Patrick Mahar  
Northeast of City in Morrison Addition

- MULESHOE BAPTIST CHURCH**  
8th and Ave. G  
Bob Dodd, Pastor
- FIRST BAPTIST CHURCH**  
Rev. J.E. Meeks, Pastor
- CHURCH OF THE NAZARENE**  
Ninth and Ave. C  
Rev. Jimmie Williams, Pastor
- MULESHOE ASSEMBLY OF GOD**  
517 S. First  
Rev. James Golaz
- EMMANUEL BAPTIST CHURCH**  
Iglesia Bautista Emmanuel  
107 E. Third  
Isaias Cardenas, Pastor
- RICHLAND HILLS BAPTIST CHURCH**  
17th and West Ave. D  
Brock Sanders, Pastor
- SPANISH BAPTIST MISSION**  
Rev. Aradio Gonzalez  
East Third and Ave. E
- TRINITY BAPTIST CHURCH**  
314 Ave. B  
Don Knight, Pastor
- LONGVIEW BAPTIST CHURCH**  
B.C. Stonecipher, Pastor  
Phone 946-3413
- 16th AND AVE D CHURCH OF CHRIST**  
James Johnson, Pastor  
Sunday - 10:30 a.m.  
Evening - 6 p.m.  
Wednesday - 8 p.m.
- PROGRESS BAPTIST CHURCH**  
Progress, Texas  
Rev. Donald G. Proctor
- NORTHSIDE CHURCH OF CHRIST**  
117 E. Birch Street

<b>Bratcher Motor Supply</b> 107 E. Ave. B 272-4288	<b>James Roy Meat Market Co.</b> 506 W. Amer. Blvd. 272-4361	<b>White's Cashway Grocery</b> Where Friends Meet & Prices Talk	<b>Dent-Rempe Implement Co.</b> John Deere Dealer 272-4297
<b>Western Drug</b> 114 Main 272-3106	<b>First National Bank</b> "Home Owned" 202 S. 1st 272-4515	<b>Muleshoe Publishing Co.</b>	<b>Muleshoe Co-op Gins</b>
<b>Thornton Chevrolet</b> 201 Main 272-3100	<b>Five Area Telephone Cooperative Inc.</b> 272-5533	<b>Baker Farm Supply Inc.</b> 1532 W. Amer. Blvd. 272-4613	<b>Lambert Cleaners</b> Steam Carpet Cleaning Drapery Cleaning 123 Main 272-4626
<b>Dairy Queen</b> Margie Hawkins Manager 272-3412	<b>Farmers Spraying Service</b>	<b>American Valley Inc.</b> 272-4266	<b>Attend Services Of Your Choice</b>

## Mock Trial Team Attends State

Members of the Muleshoe High School mock trial team, along with their sponsors, returned from the statewide competition April 24. This team had earlier won the right to compete on the state level by beating Lubbock Monterey at regional competition. Members of the team were Sandra Graves and Kevin Robinson, prosecuting attorneys; Stacey Barnhill and George Vela, defense attorneys; Jamey Chancey and Jimmy Green, witnesses for both the prosecution and the defense. Sponsors were Mr. Wayland Ethridge, Principal of Muleshoe High School, Mrs. Jean Allison, teacher, and her husband, Harold Allison.

The state competition was held in the Dallas County courthouse beginning Friday, April 23, at 2:00 p.m. The Muleshoe team drew Bay City for their first opponent and drew defense which meant that Stacey Barnhill and George Vela were the attorneys and Jamey Chancey and Jimmy Green the witnesses for the defense. All of the team members were pleased about this, as the prosecution had been the team which won against Lubbock Monterey during regional competition; and the defense team was now ready to prove its readiness. They performed admirably and were excited when the announcement was made that the Muleshoe team would advance to quarter-finals.

In the next round, which was held nearly immediately after the first, Muleshoe was paired with Amarillo and drew prosecution. Again the Muleshoe team presented its case with confidence even through several unexpected things occurred during the trial. Even though the Amarillo team was chosen to continue, the Muleshoe team members were complimented on their ability to think on their feet. Prosecution attorneys, Kevin Robinson and Sandra Graves, as well as prosecution witnesses, Jamey Chancey and Jimmy Green, were all highly complimented during the judges' critique as having outstanding ability, and team members were consoled that the decision in favor of Amarillo had not been unanimous.

Team members and the sponsors felt the Muleshoe mock trial team accomplished a great deal advancing to the quarter-finals at State in the first year to be entered in this competition. Team members all stated that the entire experience was very beneficial and they learned a tremendous amount in a short time. The team

members are already coaching and giving their teacher, Mrs. Allison, a number of suggestions about how to win State next year.

The mock trial members and their sponsor were highly gratified with all of the support given to them by the City of Muleshoe; and without this support and encouragement, they could never have accomplished all they did in such a short time. A special

thanks to Jack Young, district judge, who presided during their courthouse presentation, as well as advising the team; to Linda Guelker, local attorney, who freely gave her time and knowledge to the team; to Channel 6 for videotaping the program for television; to the Bailey County Journal and Radio Station KMUL for faithful reporting of each event. A special thanks to the firms who sponsored

the Channel 6 presentation - Green Butane, The Honey Comb, Shook Tire Company, Bobo Insurance Company, Harvey Bass Appliance, and James Crane Tire Company.

Congratulations to each mock trial team member for his/her complete dedication which helped the team accomplish so much.

Life is half spent before we know what it is. -George Herbert.



**Never Paint Your Wood Trim Again!**

**Special Introductory Offer**  
U.S. Steel Fascia & Soffit  
(For the eaves of your home)

- Won't Peel • Won't Chip • Won't Crack
- Many Beautiful Colors to Choose From
- 40 Year Warranty
- Dirt Washes Off with Garden Hose



**NEVER TOUCH A BRUSH AGAIN**

**We Cover ALL Wood Surfaces!**

To introduce our services to the Bailey County area, and to give local exposure to our product and craftsmanship, the first three jobs will be done at a substantial reduction in price. To save hundreds of dollars on the normal cost, fill in the coupon below and mail immediately to:

**Mr. Trim** 2112-D Gladstone Clovis, N.M. 88101

Yes, I would like a FREE, no-cost, no obligation estimate on making my home totally maintenance free.

Name -----  
Address -----  
City ----- State ----- Zip -----  
Phone ----- Best time to call ----- A.M. ----- P.M. Type House: ---Brick---Stucco---Block  
Please include directions to house if rural

Or Call **Mr. Trim (505) 762-0300**

## EARLY RISER PLANTS IN CONVENTIONAL OR NO-TILL FIELDS... WITHOUT SPECIAL ATTACHMENTS.



**Early Riser Planters**  
Ask About Our New Plant With Confidence Warranty



An International® Early Riser Planter is all you need for any planting option. From no-till to conventional planting... an Early Riser Planter is your one planter solution. And here's why:

- Exclusive staggered double disk openers slice through even hard soil with ease. The single leading disk not only makes it easier to penetrate soil, but easier to stay there, even at high speeds. The edge you can avoid adding expensive attachments for your minimum- or no-till needs.
- Equalizing gauge wheels assure uniform seed depth... while twin covering disks slice through trash and return moist soil to the seed trench. The edge: excellent seed/soil contact for excellent germination.
- Early Riser Planters... answering your conservation planting needs. Come in and see our selection of Cyclo® Air and plate-type Early Riser Planters today.

**WHEN TIMES GET TOUGH, GET TOUGHER GET THE RED EDGE**

### Wooley International Inc.

INTERNATIONAL AGRICULTURAL EQUIPMENT

W. Hwy. 84 272-5574

**Apply Now**



**ferti-lome WEED and FEED SPECIAL**

before you see the weeds

**ferti-lome Baker Farm Supply**

1532 W. Amer. Blvd. 272-4613

# We're Holdin' On To LOW PRICES



Prices Good Thru May 8



**CATTLE PANELS**  
52" x 16 Ft.  
**18<sup>75</sup>**



**HOG PANELS**  
34" x 16 Ft.  
**16<sup>25</sup>**



4 Ft.  
Unpainted  
**Tee Posts**  
No Spade Not Reflectorized No Clips each  
**60<sup>c</sup>**



6 Ft.  
American  
**Tee Posts**  
1.25 Lbs. Per Ft. With Clips  
**2<sup>09</sup>** Each  
Painted Green



**SHEFFIELD 6 Ft.**  
Heavy Studded "T" Posts  
5 ways new

This is the sturdy companion to reliable A to Z® Fence and Barbed Wire. It's all new.

- New reflector tip marks fence rows at night.
- New bright orange baked enamel points them out by day.
- New anchor plate is extra-heavy and stud-fastened in three places.
- New curved front surface "rolls" water off the face, protects post from weather.
- New fastener goes in place fast, easy, at low cost.

Manufactured by Armco Steel Corporation.

1.33 Lbs. Per Ft. With Clips Each ..... **2<sup>39</sup>**



**A to Z BARBED WIRE HEADQUARTERS**

**Sheffield A to Z galvanized barbed wire—better than any other**

A 50% thicker aluminum-zinc coating gives greater protection—and Sheffield Steel Wire is stronger—20% stronger.

We also offer attractive bright orange Sheffield Studded "T" Fence Posts with reflector tips. They're products of Armco Steel Corporation.

12½ Gauge - ¾ Mile No. 1 Barbed Wire Roll **31<sup>50</sup>**



Five Point **Dog Food**

The Dog Food That Dogs Really Like!

50-Lb. Bag **\$7<sup>99</sup>**

COMPLETE AND BALANCED NUTRITION FOR YOUR DOG

## Sportsman

**HI-PROTEIN DOG MEAL**  
26% PROTEIN

50-Lb. Bag **\$9<sup>00</sup>**

3 Convenient Locations

2600 E. Mabry Drive - Clovis  
300 W. American Blvd. - Muleshoe  
1601 S. Ave. D. - Portales

# A&M

## FARM & RANCH SUPPLY



# MULE'S TALE

Editor: Jan Whitt

Official Publication of Muleshoe High School Written and Edited by Students of the Muleshoe Schools

Sunday, May 2, 1982



## Turner, Pierce-Valedictorian, Salutatorian



Muleshoe High School Visiting Washington D.C. April 1982

### Student Group Tours National Capital

On Friday, April 9, a group of high school students and their sponsors left for the Amarillo Airport to go to Washington, D. C. and Williamsburg, Virginia. The group flew into our Nation's Capitol and then boarded a bus for Williamsburg. In Williamsburg, the group toured our Nation's first Capitol, saw an old ammunition supply building with

the original guns, and saw many handmade crafts such as gr smith, basket weaving, spinning, bakery and many more. Also, in this area, the group toured the settlement of Jamestown and saw a demonstration in a hand-blown glass factory in the original settlement. The group ate lunch at one of the original taverns.

### HERO-DECA Schedule Banquet

The HERO-DECA Employer/Employee banquet is scheduled for Tuesday, May 4. Each student will bring their employer for 1981-82. The meal will begin at 7:30 in the High School Cafeteria followed by presentation of awards and recognitions. Each HECE and DE class has spent many hours the last three weeks preparing for the banquet.

Members of HERO and DECA have been placed on several committees, they include: Menu-Gracie Garcia, Mary Burton, Joy Holmes, Jacinda Gleason; Program: Eric Allison, Scott Ellard, Jeff Combs, Abbye Kennedy; Entertainment - Dale Hughes, Tammy Pierce, Francis Saldana, Donna Hawkins; Decorations-Stacey Elder, Jennifer Tillema, David Pruitt; Invitations and Reservations - Laura Kenemer, Mary Espinoza, Marleca Cox, Sylvia Hodges; Publicity-Tamara Gilliland and Robert Nowlin.

The meal will consist of ham, rolls, mashed potatoes, green beans, broccoli casserole, tossed salad, cake, tea and coffee.

The decorations, invitations, publicity and program will support the "Up, Up and Away" theme that the members have selected.

Everyone is looking forward to an enjoyable evening of good food, entertainment and special recognition.

On Easter Sunday, the group toured Mt. Vernon, home of George Washington; Arlington Cemetery, where they were told the complete story of the Tomb of the Unknown Soldier; and saw the graves of John and Robert Kennedy, Audie Murphy, Joe Louis and the men who tried to rescue the hostages in Iran. They watched a lifelike film on a screen five stories high at the Smithsonian. While touring the Smithsonian, the students saw the Hope Diamond, mummies, the flag from which the Star Spangled Banner was written, Forz's jacket, the original Kermit the Frog, Dinosaurs, many precious jewels and other unique things.

Sunday night, the group toured the Lincoln Memorial, Jefferson Memorial, Iwo Jima Memorial, the Watergate Complex and the Kennedy Center of

### FFA Spotlights Juniors

This week the FFA Spotlight is on three junior FFA members. These students have done much to help the FFA with their work and leadership.

Todd Holt is the 17 year old son of Ronnie and Sue Holt. In addition to FFA, Todd plays tennis.

Tamara Gilliland is the daughter of Jessie Pobinson. She is also 17 years old. Tamara currently serves as the FFA reporter. She was also chosen for the crops proficiency award and the star Lone Star Farmer Applicant at the FFA banquet. Tamara is a member of 4-H, HE-

Performing Arts.

On Monday, the group visited Ford's Theater; the Peterson House, where Lincoln died; our Nation's Capitol and the F.B.I. The students went to the top of the Washington Monument, the tallest structure in Washington, D. C. and from which one can see all of the famous monuments and view the entire city.

After a short visit to the National Archives, which houses the Original Declaration of Independence and the Constitution, the group headed for the airport to make their way back home.

The last night was spent in Wichita, Kansas and the group arrived in Amarillo early Tuesday morning. They came back very exhausted by had a good time.

Those who went were Dana Splawn, Sharla Morrison, K K Flowers, Tonda Gunstream, Kristi Campbell, Karen Kelson, Melissa Wagnon, Jana Wuerflein, Denise Wilson, Melissa Wilbanks, Craig Hunt, Ronnie Argeley, John David Agee, Kevin Grant, Tracy Tunnell, Jason Scoggin, Chad Williams, Eddie Flowers, Jee Neel, John Wuerflein, Scott Campbell, Jeff Hamilton, Jay Cage, Jimmie

RO and the Annual Staff. She will also be a member of the National Honor Society for the next school year.

Seventeen year old Kim Farmer is the daughter of Charles and Shirley Farmer. She is the FFA Chaplain and Plowgirl and was recently elected as the District President for 1982-83. She also serves as Miss Rodeo Muleshoe and is a member of 4-H. Kim was also the winner of the horse proficiency award at the FFA banquet.

The Annual staff would like to congratulate these students.

Lee, Darin Shaw and Dennis Ruthardt. Sponsors accompanying the students were Steven Johnson, Pat Black and Stan Black.

### Muleshoe School Menu

MONDAY

**Breakfast**  
Milk  
Cereal  
Fruit  
**Lunch**  
Milk  
Skillet Dinner  
Creamed Potatoes  
Beans  
Corn Bread  
Fruit

TUESDAY

**Breakfast**  
Milk  
Honey Buns  
J.ice  
**Lunch**  
Milk  
Juicy Burgers  
Lettuce and Tomato  
Pickles and Onions  
Tater Tots  
Fruit Cobbler

WEDNESDAY

**Breakfast**  
Milk  
Toast  
Jelly  
Fruit  
**Lunch**  
Milk  
Chicken Pot Pie  
Spinach  
Jello Salad  
Peanut Butter Confection

THURSDAY

**Breakfast**  
Milk  
Honey Buns  
Juice  
**Lunch**  
Milk  
Hot Dogs  
Tater Tots  
Tossed Salad  
Cookies

FRIDAY

**Breakfast**  
Milk  
Cereal  
Toast  
Fruit  
**Lunch**  
Milk  
Fish  
Macaroni and Cheese  
English Peas  
Hot Rolls  
Fruit

Miss Cindy Turner has been named valedictorian of Muleshoe High School, and Miss Susie Pierce has been named salutatorian. Honor graduates for 1982 have also been named. These students each have an academic average of 90 or above for their four years of high school, and will receive special recognition at Commencement which will be held May 21 at 8:00 p.m. in the Junior High School gymnasium. They are Eneida Almanza, Dana Brewer, Robin Burgess, Stacey Campbell, Cara Bass Davenport, Shelley Davis, Kevin Dudley, Kristi Henry, Kanda Mason, Rhonda Mills, Wayne Precure, Lavon Rhodes Hunt, Jili Turner, Curtis Wheeler and Jan Whitt.

Cindy is the daughter of Mr. and Mrs. Darrell Turner. She is president of the National Honor Society, plays varsity basketball, is a member of FTA and is secretary of FCA.

Susie is the daughter of Mr. and Mrs. Gerry Pierce. She is head cheerleader, vice president of FCA, vice president of the Art Club, secretary of the senior class, secretary of National Honor Society, FTA historian, District XVII FTA corresponding secretary and Muletrain co-editor. She won first place in newswriting at District UIL.

Eneida is the daughter of Mr. and Mrs. Carlos Almanza. She is a very active member of VICA and is reporter. She took her project to state in Auto Mechanics.

Dana is the daughter of Mr. and Mrs. Charles Brewer. She is very active in all speech activities, and is representing MHS in debate in state UIL this weekend. This is the third year for Dana to go to state in debate. Dana was drum major of the Mighty "M" Band, and she is a member of National Honor Society.

Robin is the daughter of Mr. and Mrs. Jim Burgess. She is parliamentarian of the National Honor Society, Treasurer of FTA, has served on both Dis-

trict and State FTA committees, served as chairperson of the State TFTA Constitutional Revisions Committee, Student Council secretary, a member of FCA, was 1981 homecoming queen, and a varsity cheerleader.

Stacey, the daughter of Mr. and Mrs. Tim Campbell, is spending her senior year as a Rotary Exchange Student to Norway. Stacey was a very active member of her class at MHS. She participated in speech, was a member of National Honor Society and FTA and represented MHS at Regional UIL last year.

Cara is the daughter of Mr. and Mrs. E. A. Bass, and her husband is Michael Davenport. She is a member of HERO and will be initiated into the National Honor Society in May. She was a varsity cheerleader her junior year and a member of FTA. She has also served on the Student Council and was 1980 Halloween Queen.

Shelley is the daughter of Mr. and Mrs. Harlan Davis. She is the bulletin board chairman for National Honor Society and

is Art Club reporter.

Kevin is the son of Mr. and Mrs. Dale Dudley. He has participated in athletics all four years. He will be initiated into National Honor Society in May.

Kristi is the daughter of Mrs. Marcia Henry. She is vice president of the National Honor Society, played varsity basketball, qualified for regional in discus for the past two years, is FTA parliamentarian, and has participated in speech activities.

Kanda is the daughter of Mr. and Mrs. Thomas Mason. She moved to Muleshoe from Sunray last summer. She is a member of the Mighty "M" Band and was in all-region band, is a member of FHA, and participates in speech and was in the One-Act play.

Rhonda is the daughter of Mr. and Mrs. Marlin Mills. She is active in speech and is in the Flag Corps. She is a member

of FTA, Student Council, and FCA, and has served as an FHA officer.

Wayne is the son of Mr. and Mrs. Ray Precure. He played varsity basketball and was on the varsity track and tennis teams. He has served as a Student Council vice president this year, is senior class parliamentarian, District XVII FTA president and recipient of the District FTA Distinguished Service Award, is a member of National Honor Society and FCA. He was an escort for Homecoming 1981.

Lavon Rhodes Hunt is the daughter of Mr. and Mrs. Joe Rhodes, and her husband is Curtis Hunt. Lavon completed requirements for graduation at the end of the fall semester. She was a class officer, a member of the Muletrain-Mule's Tale staff, of FTA and of FCA.

Jill is the daughter of Mr. and Mrs. Royce Turner. She is a varsity cheerleader, played varsity basketball, is a member of FTA and FCA. She won first in District UIL in ready writing. She was elected Miss MHS for 1982, and she will be initiated into the National Honor Society in May.

Curtis is the son of Mr. and Mrs. George Wheeler. He is FFA vice president, a past District FFA president, president of the senior class, reporter and student council representative for the National Honor Society, and is co-editor of the Muletrain year-book.

Jan is the daughter of Mr. and Mrs. Roy Whitt. She is Student Council president, an FTA officer, a member of FCA, editor of the Mule's Tale, National Honor Society Chaplain, senior class favorite, was Princess of Friendship and received the Citizenship award as a junior.

Congratulations to the seventeen honor graduates.

### Honor Students

SENIORS

Susie Pierce	98
Robin Burgess	97
Dana Brewer	97
Kristi Henry	96
Cindy Turner	96
Jan Whitt	96
Terrie Martin	96
Lupe Rosales	96
Wayne Precure	95
Rhonda Mills	94
Marsha Williams	94
Shelley Davis	94
Gracie Garcia	94
Sheri Ellard	94
Jo Ann Lopez	94
Sylvia Hodges	93
Jill Turner	93
Janet Shain	92
Mary Espinoza	92
Jenny Ziegenfuss	91
Sandra Graves	90
Piki Kingry	90
Karla Mason	90
Sylvia Quintana	90

JUNIORS

Lincoln Snell	95
Sheila Vandeve	95
Rhonda Dunham	95
Scott Campbell	94
Tamara Gilliland	94
Perry Flowers	93
Dana Smith	93
Lori Anne Del Toro	92
Robert Nowlin	91
Stacey Elder	91
Shelli Walker	91
Lori Stroud	91
Belinda Clayton	90
Annette Crabtree	90
Sandra Speck	90
Misti Prater	90

SOPHOMORES

Donna Horn	97
Randall Stevens	96
Sherri Bessire	96
Sharla Morrison	95
John David Agee	93
Candy Long	92
Brenda Flowers	92
Dei're McGee	91
Darin Shaw	91
Keisha Johnson	91
Kacy Henry	91
Dana Splawn	90
Sherri Kinard	90
Kelly Hamblen	90

FRESHMEN

John Isaac	99
Kristi Campbell	97
Kristi Spies	96
Tracey Tunnell	95
Janna Wuerflein	95
Kristi Heathington	92
Jodi Cruickshank	92
Terry Graves	90

### Boys Tracksters Win District

The freshmen boys track team traveled to Hereford Monday, April 26 and placed second. The team totals were Littlefield-161, Muleshoe-149, Dimmitt-117 and Friona-65.

The individual results in the discus were Charlie Mata second and Chris Hernandez third. Mark Moton placed second in the Long Jump and Eddie Perez placed sixth. In the high jump, John Isaac captured first, and Mark Moton placed fourth. Hector Flores placed first in the shot put.

In the 3200 meter run Tony Rojas finished first and Allen Beasley placed sixth. In the 800 meter run Mike Denney placed second and Charlie Mata

placed fourth. Todd Jones placed third and Mike Denney placed fifth in the 110 meter high hurdles. Smiley Orozco captured first in the 400 meter dash.

In the 300 Intermediate hurdles Mark Moton placed first, Eddie Perez placed third, and Mike Denney placed fourth. In the 200 meter dash John Isaac placed third, Tony Rojas captured first and Charlie Mata placed second in the 1600 meter run. Muleshoe captured first in the Mile Relay which was made up of Eddie Perez, Mark Moton, John Isaac, and Smiley Orozco.

Congratulations to these young men for their second place at district.

### Calendar Of Events

MONDAY  
National Honor Society Installation.

TUESDAY  
HECE - MDE - Employer/Employee dinner- High School Cafeteria - 7:30 pm

WEDNESDAY  
State Golf

THURSDAY  
Girls State Track Meet

FRIDAY  
Area 1 FFA Convention- Lubbock 7th and 8th

SATURDAY  
Regional Boys Track Lubbock 7th and 8th

GIRLS STATE TRACK MEET

FFA DISTRICT OFFICERS INSTALLATION - Lubbock

GIRLS STATE TRACK MEET

BEST OF PRESS  
It is? Advanced middle age is that period in which a person is too old to live and too young to die. -Journal, Atlanta.

## Founder's Day Celebration Held Tuesday Evening

The annual 51st Founder's Day celebration was held on Tuesday, April 27, at the Muleshoe Country Club. The anniversary was observed by Alpha Zeta Pi, Xi Omicron Xi and Preceptor Zeta Rho chapters of Muleshoe.

City council president, Marilyn Saylor, was the head mistress for the evening. She was presented a gift from the chapters for her leadership during the past year as were the presidents of each chapter.

One of the highlights of the evening was the presentation of the "Order of the Rose," to Marcia Henry, by Lucy Faye Smith. This award represents, among several qualifications, a minimum of 15 years active association in Beta Sigma Phi.

Marilyn Saylor directed the installation for the officers of City Council for 1982-83. The members installed were president, Pat Black; vice president, Melba King; recording secretary, Jan King; corresponding secretary, Debbie Hutto; treasurer,

Linda Tanksley and service coordinator, Jo Jinks.

The annual award's presentation culminated the yearly event. The "Pledge of the Year Award" was given to Dani Heathington. This award is presented to a member of the 1981-82 pledge class for her outstanding contributions to her sorority as a new member.

Each chapter also presented a "Woman of the Year" award. This award is presented to a member in each chapter that has exemplified the ideals of Beta Sigma Phi. It is the highest award given to a member.

This year recipients were Preceptor Zeta Rho, Sharon Agee; Xi Omicron Xi, Linda Marr; Alpha Zeta Pi, Brenda Black.

The evening festivities completed the 1981-82 year and each chapter considered their past year to be a successful one.

Mayor Charles Bratcher signed a declaration naming the week of April 30 as Beta Sigma Phi week in Muleshoe.



**NEW OFFICERS**—The Muleshoe Beta Sigma Phi Sorority installed their City Council officers Tuesday evening, April 27, at their Founder's Day banquet, held at the Muleshoe Country Club. (L-R) Pat Black, president; Melba King, vice president; Jan King, recording secretary; Debbie Hutto, corresponding secretary; and social coordinator, Linda Tanksley, treasurer. Not pictured is Jo Jinks, service coordinator.



**SPECIAL HONORS**—Special honors were bestowed upon four sorority members at the annual Founder's Day banquet held on Tuesday evening, April 27. From left: Sharon Agee, Preceptor Zeta Rho "Woman of the Year"; Linda Marr Xi Omicron Xi "Woman of the Year"; Dani Heathington Alpha Zeta Pi "Pledge of the Year" and Brenda Black Alpha Beta Pi "Woman of the Year."



**ORDER OF THE ROSE**—Marcia Henry received the "Order of the Rose" award at the sorority Founder's Day banquet Tuesday evening. This award is the highest award a sorority member can receive.



**Affordable Housing — An Idea Whose Time Has Come!**  
By Lisa Drake

### Consumer Affairs Advisor Manufactured Housing Institute

The idea behind mobile/manufactured housing is not new. According to the Manufactured Housing Institute, a two-story prefabricated, paneled frame dwelling was shipped in 1694 from London to Cape Ann, Massachusetts, where it stood for over 50 years. And moviegoers will recall that Captain Rafer Hoxworth brought a manufactured house from New England for his beloved Jerusha Hale in "Hawaii."

The post-World War II nationwide housing shortage gave the mobile/manufactured housing industry its first big boost. By 1955 mobile/manufactured homes were being produced in twelve-foot-wide models designed to be either stationary or mobile. At the same time the Federal Housing Administration began financing mobile/manufactured home construction to help meet the housing needs of returning veterans and, within a decade, the shift in emphasis was complete. Mobile/manufactured homes meant stability and year-round livability — not mobility. As a result, mobile/manufactured housing now accounts for 30 percent of all new single family homes sold at any price, and over 90 percent of \$30,000! Mobile/manufactured hous-

ing is an increasingly attractive alternative that is making important inroads into the American housing market — spurred, not only by the rapidly growing demand for housing, but also by the need of most middle income Americans for decent shelter they can afford as well as be proud.



To clean piano keys, apply toothpaste to a well dampened cloth. Rub the keys well, wipe dry and buff with a dry soft cloth.

### Aggies are better student loan risk

**COLLEGE STATION** — The default rate among Texas A&M University students on national Direct Student Loans is among the lowest in the nation, U.S. Department of Education records show.

As of June 1981 only 2.36 percent of the loans granted at Texas A&M were in default compared to 1980 figures of 16 percent nationally and 21.3 percent in Texas, university officials said. The percentage of Texas A&M students in default dropped from 4.7 percent last year.

Only 129 student loans for a total of \$73,000 were in default by Texas A&M students.

**Clever**  
A good executive never puts off until tomorrow what he can get someone else to do today.  
—Record, Columbia, S.C.

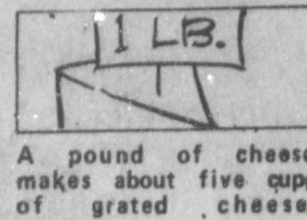

**Guaranteed Acceptance Hospital Plan Closes May 20th 1982**  
For More Information  
**Buddy Clements 806-797-4551**  
Also Available 100% Major Medical Without Deductible  
Also Available 100% Medicare Supplement

## Fight the Biotype E greenbug problem with new resistance from Funk's G.

Put up a strong defense against Biotype E greenbugs this year. Plant Funk's new hybrids with greenbug resistance expanded to include Biotype E as well as C and D. You'll be striking back hard against greenbugs while securing consistent yields. These new hybrids offer the same high-performance you've come to expect from Funk. And all are available as HERBISHIELD® or regular seed.

**G-1460** medium-early maturity, has white grain, a semi-compact head and moderate resistance to head smut and maize dwarf mosaic virus (MDMV). Just right for late planting and shorter-season areas.

**G-1560** is a white-grain hybrid with medium maturity and moderate resistance to head smut and maize dwarf mosaic virus (MDMV). Very good yielder.

**G-1561** is a red-grained hybrid with medium maturity and moderate resistance to head smut and maize dwarf mosaic virus (MDMV).

**G-1562** is a white-grained hybrid with medium maturity and moderate resistance to head smut and maize dwarf mosaic virus (MDMV).

**G-1660** maturing medium-late, has excellent standability. It has moderate tolerance to head smut and maize dwarf mosaic virus (MDMV).

HERBISHIELD® is a registered trademark of CIBAGEIGY Corporation.

Funk's is a brand name. Numbers identify varieties.

The limitation of warranty and remedy on the tag attached to each bag of Funk's G-Hybrids sold is a part of the terms of sale thereof.



## Weidebush & Co.

1620 W. Amer. Blvd.

272-4281

## Announcing ---

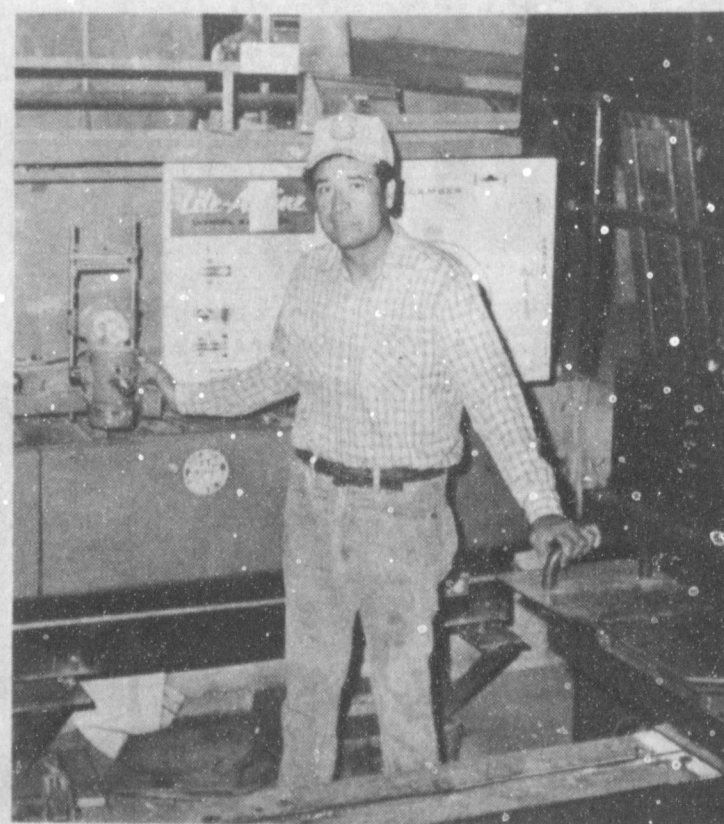

Frank Balderez is now associated with Shook Tire Co. as an alignment & front end specialist. Come by & visit with Frank today.

### Wheel Alignment

- Set toe-in
- Inspect tires
- Adjust caster and camber

**\$16.88**  
Most cars

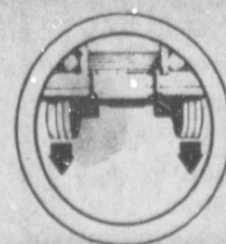

Shook's the only way to go!



301 N. First • 272-3420  
Manager • John Robinson

**Start With More Control. Finish With More Cotton. TEMIK® 15G**

Aldicarb Pesticide

An insecticide, a miticide, and a nematocide. Triple action control with just one application of granular TEMIK(R) aldicarb pesticide at planting. Protects up to 10 weeks against thrips and aphids, spider mites, fleahoppers, plant bugs including lygus and leafminers. Plus outstanding control of root-knot and reniform nematodes... microscopic soil pests that can seriously reduce yields through root damage.

**Riverside/Terra Corp.**

West Hwy 84  
Muleshoe, Texas  
806-272-4203

**FREE**  
Hagerly  
jewel clean



Just fill in the space below and present this ad at our store to receive your free 6 oz. jar of World-Famous Hagerly Jewel Clean. It's a regular \$2.00 value! No purchase necessary. Your fine jewelry will take on that "showcase sparkle" when cleaned with this miracle product, which includes a dip basket and brush for added convenience. Offer expires June 30, 1982.

Sign name here and bring to store:

Lindsey's Credit  
Jewelry

202 MAIN  
272-3355

**PERSONALS**

**PERSONALS**

**PERSONALS**

**Madame Rose**  
**Palm Reader and Advisor**  
*Tells past, present and future. Having problems in love, marriage, business, health, happiness, finance? (cannot save money, hard time to succeed? Advises on all matters of life. There is no problem so great she cannot solve. Open 7 days a week, 8 a.m. - 10 p.m. No appointment necessary. Speaks Spanish and English. 219 E. 9th Littlefield. 385-5452*

**Card of Thanks**  
*The kindness that you expressed through your presence, phone calls, cards, prayers and food will always be held in grateful remembrance by each of us. Thanks so much for the concern shown throughout the illness of Lula. Words just cannot express our heartfelt appreciation to friends, Nursing Home staff, West Plains Medical Center staff and Dr. Purdy. A very special thanks to the Trinity Baptist Church for their hospitality.*  
 J. E. Embry, Mr. & Mrs. Joe Embry & family, Mr. & Mrs. Floyd Embry & family, Mr. & Mrs. Calvin Embry & family, Mr. & Mrs. Chester Embry & family, Mr. & Mrs. Gerald Shanks & family

Work that is performed ahead of schedule is a pleasure when completed.

There is little to be gained by working so hard one day you have to rest the next.

To get to know life fully doesn't mean that one has to get down into the gutter.

**CREDIT Problem?** Guaranteed. Receive a MasterCard or Visa with no credit check, even if you have bad credit or no credit. For free brochure, send self-addressed envelope to **House of Credit**, P. O. Box 280570, Dallas, Tx. 75228. 1-17s-4tp

**WE BUY USED FURNITURE AND APPLIANCES**  
 CALL 272-3030  
**HARVEY BASS APPLIANCE**  
 1-18s-tfc

**REGISTERED FAMILY** home has opening for child care. Reduced rates due to location. Call 965-2779. 1-18s-tfc

**FREE complimentary facial.** Mary Kay Cosmetics, Yolonda Bell, Beauty Consultant, 925-6664. 1-8s-tfc

\$500 reward for the arrest and conviction of the ones that broke into our house about 5 p.m. on April 14 while we were in Muleshoe. 946-3478. 1-18s-4tc

**INSTANT CREDIT**  
 Living room group or Bedroom set. \$699.95. \$75.00 down, \$60 per month. **Baker Furniture**, 108 E. Ave. B, 272-4000. We tote the note. 1-16t-tfc

**Nursing Home News**  
 By: **Joy Stancell**

Jerry Hutton visited the nursing home Monday.

Happy Mother's Day to all the mothers from the mothers in the nursing home.

Friday, May 7 at 10 a. m. the Lazbuddie Church of Christ will host a Mother's Day Tea for the Nursing Home mothers. We want to invite children, grandchildren or friends of our mothers to attend. We really would appreciate you coming.

Willie Steinbock, Audell Beaty, and Ruby McCamish were visited by Jackie Johnson on Thursday.

We are really proud of the new crystal mobile and stain glass hanging, in our dining room. Thank you, auxiliary.

Sharon Williams, April, James, John, Fay Houston from the Nazarene Church came to have a devotional with the residents Thursday morning.

Bro. Don Knight from the Trinity Baptist Church came to have a devotional with the residents Friday afternoon.

Sunday morning, E. B. Wilson came to have Bible study with the residents.

Mae Wilterding visited the nursing home Monday.

Sunday afternoon, the members of the American Blvd. Church of Christ came to sing to the residents.

Marie Ingram was visited by Mrs. Lynn Fletcher of Lubbock, Maud Kersey, Wilma Waddle, Marjorie Precure, Beckie Vela, Lynn Campbell.

Louise Sullivan went home over the weekend. Her daughter from Andrews was here visiting.

Monday, Ora Roberts, Alma Henley, Russ Duncan, and Louise Sullivan played dominoes in the Day Room.

Monday was Spudnut

**HELP WANTED**  
**SELL THE BEST**  
 We're the world's largest direct - selling company. We're Avon.  
 Call Now:  
 Phyllis Dugg  
 806-794-3498 or  
 Nettie Long - 272-3208  
 3-18s-9tc

Day at the Nursing Home. We thank the Spudnut Shop for making this a Special day for us.

Tuesday the Hospital and Nursing Home auxiliary came to shampoo and set the Ladies hair and give manicures. They fixed 25 ladies hair. We really do appreciate them doing this for us. We also thank Dorothy Wenner for her help.

Ora Roberts was visited Sunday by Melba and Doyla of Sterling City and Tammy and her 2 girls from Abilene. Mona also visited.

**DECA Attends Conference**

DECA students Gracie Garcia and Becky Lott attended the Texas State DECA Career Development Conference in Corpus Christi Wednesday, April 21 through Sunday, April 25. The conference was held in the Bayfront Plaza Convention Center.

Activities included work shops entitled "Be a People Builder," "Art and Fashion," "Stress Management," and "Computers in Business." Tours were arranged to the Corpus Christi Caller Times (newspaper), HEB plant, Haggard Slacks and Port of Corpus Christi.

The DECA students earned their trip to Corpus Christi through DECA points. Each activity the organization was involved in and the students participated in earned the student a certain number of points. The two top students traveled to state.

Very few participants in marriage ceremonies recall the "for poorer" phrase.

**12.469%**  
 • Available Monday - May 3rd  
 RATES CHANGE EACH TUESDAY MORNING WITH OTHER MONEY MARKET CERTIFICATES.

**NEW!!**  
**91 Day Certificate**  
 \* SAFETY - INSURED to \$100,000.00  
 \* MINIMUM DEPOSIT \$7500.00  
 \* AUTOMATICALLY RENEWABLE  
 \* INTEREST PAID MONTHLY OR AT MATURITY  
 \* DIRECT DEPOSIT of MONTHLY INTEREST to YOUR FIRST FEDERAL CHECKING OR SAVINGS ACCOUNT  
 "Regulations Require Loss of Interest If Account Closed Prior To Maturity"  
  
**FIRST FEDERAL**  
 Savings & Loan Association of Clovis  
 Clovis • Portales

**SHOOK TIRE & SERVICE** **TIRE MADNESS**  
**TRUCK-LOAD SALE**  
**3 DAYS ONLY**  
**ALL WEATHER Steel Belted Radials**  
 Prices good through Saturday

SIZE	SUGGESTED EXCHANGE PRICE	SALE PRICE
P185-14	\$78.95	\$55.50
P195-14	\$80.95	\$59.50
P205-14	\$83.95	\$65.50
P215-14	\$87.95	\$68.50
P205-14	\$85.95	\$66.50
P215-15	\$93.95	\$69.50
P225-15	\$104.95	\$71.50
P235-15	\$100.95	\$74.50

**\$43** P185-13 Blackwall FET: \$1.55 Exchange  
**FREE MOUNTING!**

**GS 300 Polyester** AS LOW AS  
**\$26** P165-13 Whitewall FET: \$1.55 each Exchange

**PREMIUM HIGHWAY RIB LIGHT TRUCK TIRE** AS LOW AS  
**\$49.88** 700-15 6 PLY FET: \$2.81

**Wheel Alignment** **\$18.88** Most cars  
 • Set toe-in  
 • Inspect tires  
 • Adjust caster and camber  
 Prices good through Saturday

**SHOOK TIRE & SERVICE** 301 N. First • 272-3420 Manager • John Robinson  
 "the only way to go!"  
 Serving Texas for 50 years

**ferti-lome**  
**TREE & SHRUB FOOD**  
**No need to dig holes!**  
**ferti-lome**  
**Baker Farm Supply**  
 1532 W. Amer. Blvd.  
 272-4613

**Wilson Appliance**  
**LITTON'S MICROWAVE SALE OF THE YEAR!**  
 Nobody knows more about microwave cooking than Litton.

**OVEN SALE**

**LITTON'S SALE OF THE YEAR PRICE ONLY**

**Model 425**  
 • Variable power control  
 • 35 minute dial timer  
 • 1.2 cu. ft. oven capability  
**\$288**

**ELECTRONIC TOUCH CONTROL NOW ONLY**  
**\$398**

**Model 1041**  
 • Electronic touch control  
 • 100% solid state  
 • 1.3 cu. ft. oven capacity  
 • Meal-in-one performance  
 • Automatic temperature control

**LITTON "Meal-In-One"**  
**Space-Saving Oven**  
**SALE OF THE YEAR PRICE ONLY**  
**\$348**  
 Model 1020  
 • Vari-cook variable power  
 • 45 minute dial timer  
 • vari-temp automatic temperature control

**FROM OVEN TO TABLE TO DISHWASHER**  
**ALL ACCESSORIES SALE PRICED**

**Wilson Appliances**  
 We Have A Trained Technician To Service Our Products  
 117 Main  
 Mon. - Sat. 8:00 - 6:00  
 272-5531

# BUYING? SELLING? CHECK OUT THE...

# CLASSIFIED ADS

**DEADLINE  
FOR  
CLASSIFIED  
ADS IS  
TUESDAYS  
AND FRIDAYS  
11:00 A.M.**

**CLASSIFIED RATES**  
1st Insertion,  
Per Word - \$15  
Minimum Charge-\$2.00  
2nd Insertion  
Per Word-\$13  
Minimum Charge-\$2.00  
**CARD OF THANKS**  
Charged at Regular  
Classified Rates  
**CLASSIFIED DISPLAY**  
\$1.55 per column inch  
**BLIND AD RATES**  
50% More  
**DEADLINE FOR  
INSERTION**  
11 a.m. Tues. for Thurs.  
11 a.m. Fri. for Sun.  
**WE RESERVE THE  
RIGHT TO CLASSIFY  
REVISE OR REJECT  
ANY AD.  
NOT RESPONSIBLE  
FOR ANY ERROR  
AFTER AD HAS RUN  
ONCE.**

**HELP WANTED**

**WANTED:** Experienced beautician. Apply in person at Main St. Beauty Salon. 3-8s-tfc

**APARTMENTS**

**SARATOGA GARDENS**  
1300 N. Walnut, Friona  
Phone 247-3666  
1, 2, or 3 bedroom apartments modern, wall to wall carpet, heating/cooling, kitchen equipped, laundry facilities, parking. Low rent for needy families. Call collect. 5-46t-tfc

**HOUSE FOR RENT:** 4 BR Call 272-5152 after 4 p.m. 4-17t-8tp

**REAL ESTATE**

**IRRIGATED** new underground pipe. 2-158 acre tracts near Muleshoe. \$650 acre. **Norman Realtors**, 806-795-9514. 8-15s-tfc

**HOUSE FOR SALE:** 3 BR, 1 1/2, LR, kitchen-dining combination, den, ample storage, corner lot, near 3 schools, 1928 sq. ft. living area, 621 West 6th. Phone 272-4732 days or 272-4827 evenings. 8-2s-tfc

**FOR SALE:** 3-BR brick house, 1-1/4 baths, living room, den with fireplace, large storage in back. 1713 W. Ave. H. Call 272-3400 after 5 and on weekends. 3-3s-stfc

**BEAUTIFUL 3 BR-F-2 bath,** living room, family room, fireplace, central air and heat. New carpet. All extras, corner lot. Excellent financing. Call 272-5289. 8-16t-4tc

**HOUSE FOR SALE:** 2 BR, 1 bath, fenced backyard. Storage building. 9% loan can be assumed. 272-5067 after 6 p.m. 3-17t-tfc

**FOR SALE:** 4-BR home with 3 1/2 baths, 3,600 sq. ft. living area, with basement. Richland Hills Addition, corner lot, brick fence in front and side. Call 965-2110 anytime. 925-6763 after 5 p.m. 8-13t-tfc

**BINGHAM & NIEMAN REALTY**  
116 E. Ave. C  
272-5285 965-2488

**JUST LISTED** -Richland Hills - 3-1 1/4-2 Brick, built-ins, fireplace, fenced yard, very nice and priced to sell.

Spacious 3-1/4 home, built-ins, isolated Master Bdrm. Cent. A&H, buy equity and assume.

3-1 1/4-2 Rock home with fireplace, sunroom and over 2700 sq. ft. of living area.

3-1 1/4 home, large kitchen, fenced yard and FHA Appraised at \$30,900.

Parkridge Add. 3-2 1/2-2 brick, custom built, nice basement area, gazebo.

fenczb yard, automatic sprinkler system and many other extras.

3-1 1/4-2 Brick, Central A & H, built-ins, fireplace, fenced yard, priced to sell.

2-1 home on corner lot, plus storage bldg. In Country Club Add.

2-2 home, remodeled inside, fireplace, plus guest cottage and storage.

Total energy efficient is this 3-1 1/4-2 Brick home on 1 1/2 acres, built-ins, fireplace, many other extras, close to town, priced to sell.

Near Tolk: Large 3-2-2 home on 60 acres, a good buy.

**JUST LISTED:** 4-1 1/4-2 Brick, Cent. A&H, plus large detached workshop, storage and 2 car garage. An equity buy.

3-1 plus detached 1 car garage with storage, storm cellar, and small rental unit.

**COMMERCIAL:** 28x140 ft. tract of land and bldg. (formerly Muleshoe Home Center). Excellent location and priced to sell.

**FARMS**  
Bailey Co.  
320 ac., 3-6" wells, a good level farm.  
395 ac., 4 wells, 1 elect. circle.  
Parmer Co.  
320 ac., 2-8" wells, 2 elect. circles and much more.  
320 ac., 2-8" wells, undgrd tile & pump back system.  
200 ac., 2-8" wells, nice home, priced to sell.  
317 ac., 2 wells, 2 circles, good established alfalfa.

*We Appreciate Your Business*

**GEORGE & DIANNE NIEMAN**

**FOR SALE:** Country home, part or partial, or lease 10 acres. 10 acres irrigated, attached nice home, paneled, 3-1 1/4, attached garage on five acres. Trees, barns, corrals. 10 acre partial irrigated on Hwy west of Progress. Call 272-3378 early morning or late evening. 8-16t-4tc

**HOUSE FOR SALE IN BOVINA:** 3 BR, 1 bath, interior recently painted, fenced backyard. Call 238-1195. 8-12t-tfc

**Choice Building site.** Richland Hills. Will finance. 272-4096 11-49s-stfc

**DENT & ASSOCIATES REAL ESTATE**

**FARMS--RANCHES COMMERCIAL RESIDENTIAL**

**LEON DENT, broker** nites 272-3580

**DON REMPE** nites 272-4643

1516 W. AMERICAN MULESHOE, TX. 79347 OFFICE 272-4296

**LIST YOUR PROPERTY WITH US**

8-6t-tfc

**Henry Realty**

2 BR house, 2 bath. Stucco, 100 ft. lot. Ideal for apartment housing. Located near grade school and downtown.

316 acres, 18 miles north of Muleshoe in Parmer County. 2-pivot systems, 2 irrigation wells. Established alfalfa hay. Low down payment. Good terms.

Country living 3 bedroom, 2 bath, double garage, brick home on Hwy 2 miles from town. Immediate possession. 8-46t-8-46t-tfc

Small acreage 3 miles east of Muleshoe on highway.

**For Sale or Trade**  
320 acre farm 5-irrigation wells, underground pipe, 2-pivot sprinkler systems, 2 houses, all metal barn, Lamb County, good terms.

111 W. Avenue B, Muleshoe 272-4581 8-44s-tfc

**LARGE BRICK COUNTRY HOME:** Excellent location. Two miles north of Muleshoe on Hwy. 214. 3 BR, 2 bath, 2-car garage, central heat and air. Lots of storage. Beautiful fenced yard, large brick well house. With storage. 1-acre lot with orchard and garden area. Call 272-5314 or 272-5434 after 6:00 p.m. 8-15t-8tc

**FOR SALE:** 3 BR, 1 1/2 bath, Den with Franklin wood burning stove. Central heat and air. Carpet throughout. Has double carport, fenced backyard with 20x20 storage building. Brick and U. S. Steel siding. Storm doors and windows. Sits on 1 1/2 lots, 80 feet wide. Call before 8 a.m. or after 4 p.m., or weekends. 272-4151. 8-13s-tfc

**Krebs Real Estate**  
201 W. Ave. C Appraisals

Serving Muleshoe Area 35 years. We Appreciate your business. 8-52t-tfc

**TOWN and COUNTRY REAL ESTATE**

**John W. Smith**  
272-4678  
272-5335

Stucco house painted inside and out. 3 bedrooms. 2 baths. All new carpet.

Nice brick home in Richland Hills. 3 Bedrooms, 2 Bathrooms, Living Room, Den w/fireplace, and Office.

Large brick house with over 2300 sq. ft. living area. 3 BR, 2-bath and 2-car garage. Priced at \$65,000. Has an assumable loan of \$21,900 at 7 1/4%.

Nice 3 bedroom, 2 bath brick home with fireplace. Has 2 car garage, covered patio, storm cellar and back yard fence.

This house priced for quick sale. Almost 2000 sq. ft. of living space. 4 BR, 2 baths, refrigerated air and central heat. 816s-tfc

**FOR SALE:** Brick house, 3, 1-3/4, 2, 1770 Sq. Ft. Fenced. Cathedral ceilings. Skylight, utility room. Custom brick patio. 272-4737. 8-17s-tfc

160-acre farm for sale. 4 miles north on Hwy. 214. Call 272-4280. 8-6s-tsc

**For all your real estate needs call:**  
**GLAZE & GOFORTH**  
112 Ave. C  
272-4208  
8-11-tfc

**Smallwood Real Estate**  
232 Main  
272-4838  
\*\*\*\*\*

3 Bedroom brick, 2 bath, dishwasher, central heat, refrigerated air, one car garage & fenced backyard. Richland Hills

2 Apartments, 2 bedroom, w/bath each, new carpet and paint. Small down payment, owner financing.

3 BR, w/bath, brick, large living room, fenced backyard and storage building.

2 BR stucco, small down payment. Owner will finance.

See or call **Joe Smallwood, Broker.**

**REID REAL ESTATE**  
we want your business  
*"Remember"*  
**REID REAL ESTATE**  
1614 W. American Blvd.  
272-3142

Good 2 BR house. Fenced back yard. Good location

2,2 nice mobile home. Pay equity and take up low payments.

4,2,1 house with back yard with cyclone fence. Close to school.

3,1 house on large lot. Good location.

Do your own landscaping on this 3,1-3/4. Good location.

Large brick building. Good price.

**FARMS**  
3 labors of dry land.

80 acres close to town

40 acres close to town

8-17t-stfc

See us for additional listings.  
**Thursie Reid**  
8-10s-tfc

**USED CARS-TRUCKS**

**USED TRUCKS:** 77 GMC 18 ft. \$8000. 77 GMC 22 ft. \$8300. 78 GMC 18 ft. \$9200. 78 GMC 22 ft. \$9500. 77 International 15 ft. \$8100. 77 International 22 ft. \$8300. 78 International 22 ft. \$9300. 804 4th St., Lubbock, Tx. 9-18s-8tp

**FOR SALE:** 1966 Ford Mustang. 6-cylinder, automatic, clean. Phone 272-5549 or 272-3214. 9-17t-tfc

1976 Buick, Park Avenue. 965-2448. 9-8t-tfc

1967 Chevrolet 2-ton truck for sale. Contact 927-5555. 9-17t-2tc

1972 1/2 ton Chevrolet Pickup. Clean, loaded, good tires, 1 owner. Camper cover optional. Phone 272-4467 days, 272-4775 nites. 9-18s-6tc

1974 CHEVROLET VEGA. Needs motor. Good body and interior. 272-4552, or call Amherst, 246-3472, after 6:30 9-5s-tfc

**FOR SALE OR TRADE**

**FOR SALE:** Warm winter nest, furnished 2 BR trailer on lake LBJ with stove, refrigerator, washer, central heat and air. Nice. 272-5408. 11-2s-tfc

**FOR SALE:** Like - new, sizes 3 to 7 Junior formals and prom dresses. Call 272-5317 after 6 p.m. 15-16s-tfc

**USED 25 hp VHS motor** and switch, \$1100. **Owens Electric, Hereford, Tx.** Call 364-3572. 11-16t-tfc

Several good used lake pumps. Floating pumps and slant pumps. KMP Pumps. 257-3411 15-11s-tsc

**FOR SALE:** 2 female AKC Boxer puppies. 272-3769. 11-18s-2tp

**FOR SALE:** Small camper trailer, ice box, stove and sink. Butane. Needmore. 946-3612. 11-18s-3tc

**FOR SALE:** 1980 cotton seed 92 percent germ. **Terry Wheeler**, 925-6488. 10-16t-tfc

**FOR SALE:** 22 ft. Midas mini-home. 1978 Chevy, 22,000 actual miles. Good location and good price. Call 806-965-2329. 11-17t-8tc

**MISCELLANEOUS**

**BURROWS UPHOLSTERY AND FURNITURE REPAIR**  
209 W. 2nd  
phone 272-4255  
12-44s-ttc

Want a propane system? check with **SMITH LP GAS MULESHOE** 15-30s-tfc

**FRANK'S REFRIGERATION APPLIANCE & SERVICE PARTS & REPAIR**  
315 W. 3rd Ph. 272-3822  
15-7t-ttc

**WIND DAMAGED ROOF?** Call J. L. Soto Construction at 272-4142. Free estimate-roof repair. 15-16t-4tc

**WANTED TO BUY**-used aluminum pipe of all sizes. Also side roll sprinklers of all sizes. No quantities too large. Top prices paid. **Stateline Irrigation** 272-3819 or 272-3450 15-33t-tfc

**CUSTOM BUILT:** Storm windows and doors. Appointment and estimate. Call Carl Ellington at 272-5402. 15-15s-tfc

**PIGEONS WANTED:** Will pay 60 cents each. Call [806] 364-1284 collect in Hereford. 15-18s-8tp

**WANTED** 1/4 mile sideroll sprinkler, 5 inch pipe. Call 272-4743, early or late. 15-17s-3tc

4-14x6 white spoke wheels. \$100. 4-Bridgestone HR 78 -15 tires. \$250. 965-2448. 15-8t-tfc

**WE BUY** refrigerators, freezers, washers, dryers working or not. Repair all major appliances. **Haney's Swap Shop**, 102 Ave. A, Farwell, 481-9511. 15-17t-8tc

**STORAGE ROOMS FOR RENT**  
\$25.00 - \$30.00  
**TED BARNHILL**  
272-4903  
15-14t-tfc

**FARM EQUIPMENT**

**If you need parts and service for any of these center pivots**

- |   |   |   |
|---|---|---|
| VALLEY<br>CLUB-BURST<br>SPARKLE<br>T-L<br>AG RAIN<br>TUMAC<br>SARGENT<br>RAINBOW<br>WADE RAIN<br>GIFFORD-HILL<br>AGUJONICS<br>ELECTROGATOR<br>PRINGLE<br>MEL BROWN<br>APS<br>MOULTON<br>OLSON | SHINN-YUMAC<br>YUMAC<br>HIGROMATIC<br>BOSS<br>PLAINSMAN<br>PERFECT CIRCLE<br>FARMHAND<br>PIERCE<br>OIL GATOR<br>WALKING 40<br>UTAH AGRI CORP<br>DAVIS<br>NECO<br>RAINCAT<br>RINK<br>KROY<br>WATER BOY<br>LOCKWOOD | JOHN BEAN<br>RAINMASTER<br>AMES<br>KONZON<br>DOWD<br>BLUE MAX<br>ARAPAHOE-RANCHERS<br>MILLER<br>ZIMMATIC<br>SMEA<br>WALKING 7<br>BJM<br>HYORO-CYCLE<br>ROTO SQUIRT<br>HEIB<br>WELTE<br>HEINZMAN |
|---|---|---|

**We'd like to help you and we probably can.**

We're building a total program to provide parts and service for all brands of pivots. Including drive train conversions, low pressure conversions and a broad range of electrical and mechanical parts for other pivots than Valley. If you want Valley service, drop in and let's talk it over.

**Valley**  
**American Valley Inc.**  
West Hwy. 84 Muleshoe, Tx

**MISCELLANEOUS MISCELLANEOUS**

**Rent-To-Own**  
**Color TV**  
Stereos Microwave Ovens Dryers  
Refrigerators Freezers Washers Dishwashers  
*No Service Expense No Interest To Pay*  
**Wilson**  
Appliance  
117 Main MULESHOE 272-5531

**GORDON PLUMBING**  
BONDED-LICENSED  
April Special  
All Water Heaters and Faucets  
10% off  
221 E. 4th St. Muleshoe 272-4111 (806) 272-3421

**REID REAL ESTATE**  
**Do You Want To Buy A New Home?**  
If you qualify we now have 100% financing with closing cost not included.  
**Call Today!**  
**Thursie Reid**  
**272-3142**