

WEATHER

July 18	84	59
July 19	92	59
July 20	99	64
July 21	99	63

# BAILEY COUNTY JOURNAL

'The Community Of Opportunity-Where Water Makes the Difference'



Vol. 22, Number 29

12 Pages Today

Published Every Sunday at Muleshoe, Bailey County, Texas 79347

Sunday July 22, 1984



1984-85 QUEEN OF THE EARTH RODEO--Competition was stiff, but when it was all over, Mitzi Dutton, 17, and daughter of Mr. and Mrs. Bryan Dutton, was named Queen of the Earth Roping Club. Other contestants for the annual honor were Sharman Geissler, daughter of Mr. and Mrs. Robert Geissler. Miss Dutton was crowned prior to the opening night of the annual Earth Rodeo on Thursday night.

## Mitzi Dutton Crowned Earths' Rodeo Queen

It was thrills and spills and lots of action at the Earth Rodeo Thursday night. A good crowd was on hand for the first of three nights of pure western rodeo action, in what is perhaps the best rodeo in this part of the state.

Hundreds of people lined up to enjoy the annual barbecue preceding the rodeo action, and the Earth Lions Club, as usual, outdid themselves preparing and serving the barbecue "with all the fixins."

Just before the rodeo got underway at the arena just west of the Earth city limits, the Queen was crowned.

This year's queen was Mitzi

Dutton. She is 17 and the daughter of Mr. and Mrs. Bryan Dutton.

Other contestants were Sharman Stephens, 17 daughter of Mr. and Mrs. Gayland Stephens; and Shawndi Geissler, 16, daughter of Mr. and Mrs. Robert Geissler.

Something new was added this year. A Little Miss Cowgirl was crowned for the first time at the beginning of the Earth Rodeo. Four contestants vied for the title in this, the first year, of the new event.

Crowned Little Miss Cowgirl was Kymbee Koontz, age nine, and the daughter of Mr. and Mrs. Dave Koontz.

Other contestants included Shana Coker, eight, daughter of Mr. and Mrs. Vic Coker; Elizabeth Jordan, five, daughter of Mr. and Mrs. Billy Jordan and Shay Henderson, six, daughter of Mr. and Mrs. Donnie Henderson.

Winners in the parade held along the Main Street (Highway 70) in Earth at 5 p.m. on Thursday were presented their awards.

First place winner in the float division was the Young Home-maker float; Earth 4-H Clowns were second and the Earth Lions Club was third.

For the riding clubs, first place was Terry County Sheriff's Possee from Brownfield; West Texas Riders from Lubbock were second and the Lamb County Sheriff's Possee from Littlefield was third.

In the antique car division, Tuney Malone was first and Effie

Con't Page 6, Col. 3

### Wreck, Fight Keep Law Busy Friday Night

Around 10:00 p.m. Friday night, law enforcement officers and the West Plains Medical Center ambulance were called to Progress to a two vehicle accident, with reported injuries.

The injured man, who received cuts around his mouth, refused medical treatment. He was booked into the Bailey County jail by the Texas Department of Public Safety officers on a charge of driving while intoxicated.

According to DPS officers, the man had struck the second vehicle from the rear. Reportedly, the second vehicle involved was parked on the shoulder of the highway with a flat tire.

Early Saturday morning, Muleshoe City Police Officers were investigating a reported fight in the City Park on West Avenue D.

A vehicle was reported to have been damaged in the fight. The investigation was underway at presstime.

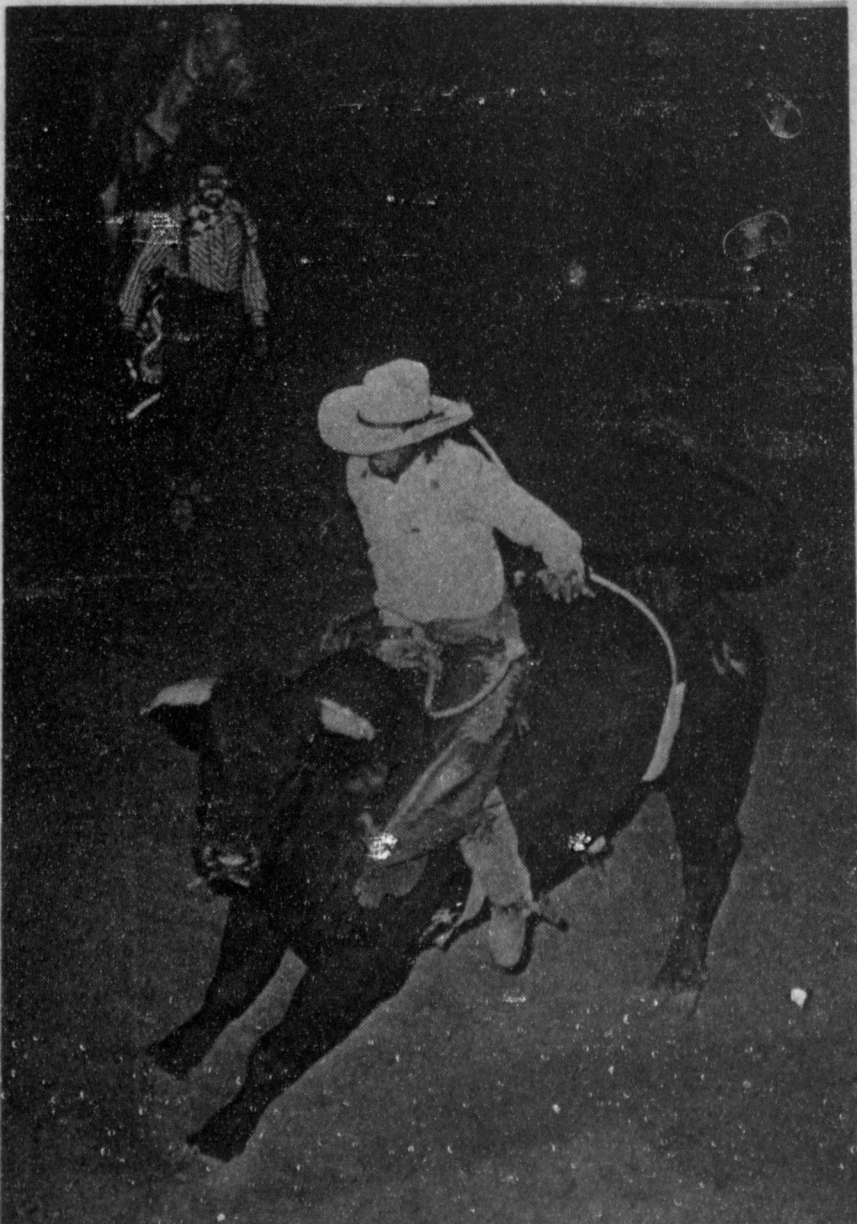

RIDE 'EM COWBOY--Rodeo action at Earth Thursday night was fast and furious in the 40th annual rodeo to be presented by the Earth Roping Club to delight the large crowds who attend. This particular cowboy made a good ride and a hard atop his bull.

## Big City-Wide Clean-Up Is Drawing Attention

### City To Study Rate Request By Energas

Jess Winn, manager of the Muleshoe Energas office, met briefly with members of the Muleshoe City Council Friday morning in special session.

Winn explained briefly that Energas has asked for a 7.7 percent rate increase, and said if the city takes no action within 35 days, the increase takes effect automatically. However, the city could suspend the effective date "buying 90 days" before such an increase could take effect.

The city council voted to approve a resolution headed "A Resolution By the City Council of the City of Muleshoe, Texas, Suspending The Effective Date of a Proposed Gas Rate Increase by Energas Company."

The city officials, according to the resolution are asking to insure that it has sufficient time to study the rate request of Energas Company.

In other action, the city also approved recommendations of a Risk Management and Insurance Survey for the City of Muleshoe.

City Manager Dave Marr explained that the city has been recommended to add more insurance at the airport, increase the limits of current policies, raise the insured value of some city property and study some self-insured items.

Marr said that with the changes in government, they are no longer immune from lawsuits, and believes the changes in insurance will eliminate possible confusion to the city's insurance.

The city manager also said the city will be advertising for bids on the city's insurance and will open the bids in mid-September.

Con't Page 6, Col. 2

### Sudan Officials To Purchase Fire Truck

Sudan residents are scrambling to gather in as much in donations as they can, as fast as they can.

In a special meeting Tuesday morning, the Sudan City Council voted to purchase a new fire truck for the city, when enough in donations have been made to make the down payment on a new truck.

After the down payment is made, the City of Sudan will be making the payments on the new truck until it is paid for.

Sudan city officials approved the purchase of a 750 gallon Pumper 'T' fire truck.

They said it will be financed with warrants issued through the Sudan First National Bank. City officials said Revenue Sharing Funds will be sued to pay principal on the truck.

They also said no assessments will be added to water bills as they were advised against this by a lawyer from the Texas Municipal League.

This action by Mayor Kenneth Wiseman and the two city council members is expected to alleviate a problem posed by the Texas Insurance Board's August 9, 1983 letter to the city in which they said Sudan would or could, become an "unprotected" city due to the age of their current fire truck.

With an "unprotected" designation, the key rate for obtaining fire insurance within the city could/would have gone from around .34-.37 to .81.

Sudan residents said "they applaud" this positive action taken by the city officials.

### Breakfast, Farmers' Market, Carnival Scheduled By CofC

Muleshoe residents are beginning to be filled with civic pride, as evidence of a clean-up, fix-up began to be noticed along American Boulevard during this past week.

Although much remains to be done, it is a start on what is hoped to become a major, city-wide clean-up effort, according to Toni Eagle, manager of the Muleshoe Chamber of Commerce and Agriculture.

Mrs. Eagle, who took over the reins of the CofC almost a month

### Lions Present Basketball

### Check To CofC

Toni Eagle, manager of the Muleshoe Chamber of Commerce and Agriculture, unexpectedly became the speaker for the Muleshoe Lions Club at noon on Wednesday.

Mrs. Eagle had been invited to attend the Lions Club meeting to receive a check following the recent basketball game between the Lions and Rotary Clubs.

However, she was drafted as a speaker after it was announced that Carver Light, coordinator of the ambulance services for West Plains Medical Center, had been involved in an accident, and was himself hospitalized in Lubbock.

Late Monday night, Light had an accident near the New Mexico state line in his private vehicle as he was on his way home to Portales.

According to Mrs. Eagle, "One of my main concerns is that we are the Muleshoe Chamber of Commerce AND Agriculture."

"I want to place more emphasis on agriculture and try to get farmers more active. We are writing to farmers encouraging them to become more active, and asking them how we can help them."

Mrs. Eagle told of various activities being planned at this time by the CofC, including a carnival coming into town, a Farmer's Market, a breakfast that will not only be for members, but all business people and persons interested in the activities of the Muleshoe CofC.

She explained that four more Ambassadors had been named, and some of the activities they will be conducting.

"We need ideas, how to make the Chamber of Commerce and

Con't Page 6, Col. 1

ago, along with the board of directors of the Muleshoe CofC, is urging everyone to clean up the approaches to Muleshoe, remove all weeds and debris, and help give Muleshoe a better appearance for summer travelers.

"All the weeds give Muleshoe a bad look, and can't help but influence the travelers," said Mrs. Eagle. "If everyone would just chop down their weeds, mow their vacant lots and get the trash hauled off, people coming into and through Muleshoe would feel more like stopping, visiting around and spending some of their travel money here."

She was highly complimentary of the persons who have already mowed, cleaned and have their property in good shape now. "If others would just follow suit, now, we will really look good," she added.

When asked Friday morning, Muleshoe City Manager Dave Con't Page 6, Col. 3

### Breakfast

On Monday, July 30, at 6:30 a.m., the Muleshoe Chamber of Commerce and Agriculture will hold a CofC breakfast at the Bailey County Coliseum.

CofC Manager Toni Eagle said they were encouraging not only members, but all individuals interested in Muleshoe, and the future of Muleshoe, to attend the breakfast.

Non-members will be welcome to visit the breakfast and find out what are the plans for Muleshoe. The breakfast will be cooked by the Jennyslippers and will cost \$2.50 per plate.

Muleshoe's Ambassadors will be on hand to greet the guests, and a speaker will be here from the West Texas Chamber of Commerce.

Entertainment has been planned and door prizes will be given.

Mrs. Eagle has asked that persons planning to attend the breakfast call the Chamber of Commerce and Agriculture by 5 p.m. on Friday, July 27. The CofC number is 272-4248.

### Farmer's Market

Toni Eagle, manager of the Muleshoe CofC said the Chamber of Commerce and Agriculture will be sponsoring a 'Farmers Market' for the Muleshoe area. "All area vegetable producers are urged to participate," said Mrs. Eagle.

"If you are willing to supply

Con't Page 6, Col. 1

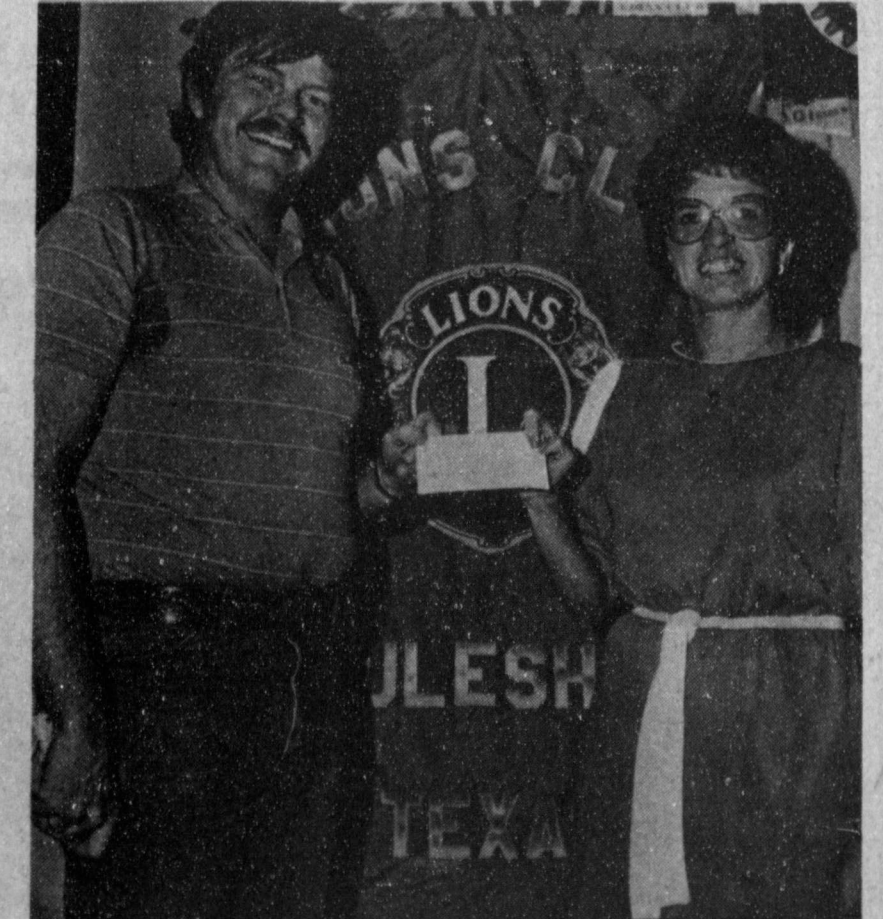

LIONS PRESENT CHECK--Muleshoe Lion Tim McCormick "paid off a debt" Wednesday when the Lions presented a check to Toni Eagle, manager of the Muleshoe Chamber of Commerce and Agriculture. The check was given by the Lions because they were defeated in a recent basketball game by the Muleshoe Rotary Club.

### Plant Clinic Slated Here On Wednesday

A plant related clinic will be conducted in Muleshoe on Wednesday July 25, from 9 until 11:30 a.m. at the Muleshoe State Bank community room, according to Spencer Tanksley, County Extension Agent.

He said the purpose of the plant clinic is to give all area residents an opportunity to bring in plant specimens that show signs of any horticultural-related problem.

"No problem is too small or large for this event," said Tanksley. "Homeowners may bring any type of plant problem from lawns, trees, shrubs, flowers, or vegetables that may show signs of disease, insects, poor growth or other related sickness."

The county agent said persons who work and cannot attend, may call the Extension Office at

**FmHA Funding**  
**Now Available**  
**For Low - Income**

A bill signed by President Reagan on July 2 enhances the use of funds for the single-family housing program operated by the U.S. Department of Agriculture's Farmers Home Administration, J. Lynn Futch, FmHA State Director, said Thursday. No additional funds are involved.

Futch said the new law clears up the division of loan funds that must be allocated to "very" low-income applicants and to those in the next higher bracket, low-income.

The earlier congressional requirement that FmHA housing loans must be made so that 40 percent were consistently going to very-low-income people has been replaced so that now up to 40 percent of the funds available will be used for very-low-income families, Futch said. "This means that loan applications from both low and very-low-income rural applicants can be processed at the same time without regard to some arbitrary relationship between the two groups."

The new law divides available loan funds into two amounts, up to 40 percent for the very-low-income and the remainder for low-income borrowers.

"That will revive our program substantially," Futch said. "We will now be able to process applications for both very-low and low-income people."

He concluded, "Very low-income is defined as not more than 50 percent of an area's median income. The low-income ceiling is 80 percent of the same income base."

272-4583 and leave your name, address and phone number and arrangements will be made for the specialist to visit at your residence and take a look at your sick plants.

"Some of you may have trees, lawns or other horticultural related plants that are dying and need the specialist to look at these at your home," added Tanksley.

"This is a good opportunity for farmers to come by in the morning and visit with the Extension Specialist about disease, insect, or other crop or vegetable related problem that might be occurring on your farm. Three area Extension Specialists will be present for the clinic. They are Dr. Robert Berry, Area Plant Pathologist; Dr. Pat Morrison, Entomologist and Dr. Roland Roberts, Area Vegetable Specialist," said Tanksley.

"We hope everyone will take advantage of this event. If you have additional questions, please

contact the Bailey County Extension office at the courthouse."

President Eisenhower considered using atomic bomb during war.

Democrats urge Gary Hart to strive for party unity.



The first lighthouse in America was erected by the Province of Massachusetts in 1716 on Little Brewster Island.

**Thein T. Luu, M.D.**  
Announces  
The Opening Of His  
Practice In  
**Pediatrics**  
August 1, 1984 (Temporary) Location:  
811 Lexington, Clovis, N.M.  
For Appointment Call 762-3726 After July 24, 1984

\*\*\*\*  
A journey begun on time is half complete. Iran, Iraq agreed not to bomb border cities.

The Grandchildren And Great Grandchildren  
Of  
**Minnie "Grandma" Redwine**  
Cordially Invite You To Share Her  
**90th Birthday Celebration**  
Sunday, July 29  
2:00 - 4:00 p.m.  
1728 W. Ave. C  
Marcia Henry's Patio Muleshoe, Texas

**Ben Franklin** **Summer FESTIVAL**  
*Better quality for less*  
**Open 9 a.m. - 8 p.m.**  
**2104 W. American Blvd** **272-3855**  
*of Savings!*

**Stacking Wire-Grid  
Chairs & Tables  
(White Only)**



Table **\$5<sup>97</sup>**  
Chair **\$7<sup>99</sup>**

**Patio Chair**



Aluminum Frame.  
Tuffware Fabric  
Woven Vinyl-Coated  
Polyester Cord  
Rainbow Jellybean Pattern  
**\$9<sup>88</sup>**

**ScotTowels**



**66<sup>c</sup>**

**Delsey  
Bathroom Tissue**



4 Roll  
PKG. **88<sup>c</sup>**

**Self-Closing  
Waste  
Basket**



• 24-in. high. 3 colors.  
**3<sup>97</sup>**  
each

**Bailey County Journal** USPS 040-200  
Established March 31, 1963. Published by Muleshoe Publishing Co., Inc. Every Sunday at 304 W. Second, Box 449, Muleshoe, Texas, 79347. Second Class Postage paid at Muleshoe, Texas 79347.

**MEMBER 1984**  
**TEXAS PRESS ASSOCIATION**

L.B. Hall - President  
James Woods - Vice President  
Cleta Williams - Secy.  
Evelyn Harris - Secy.  
Holly Millsap - Advertising  
Lille Namoc - Circulation Classified  
Sammy Hall - Bookkeeper

SUBSCRIPTIONS:  
Muleshoe Journal and Bailey County Journal  
Bailey and surrounding counties \$11.95  
Muleshoe Journal and Bailey County Journal  
Elsewhere in Texas \$12.95  
Muleshoe Journal and Bailey County Journal  
Outside of Texas \$13.95  
Yearly by C Carrier \$11.50  
Advertising rate card on application.

**BACK TO SCHOOL fabric sale**

**HYPONEX**



**ALL PURPOSE  
POTTING SOIL**

NET WT. 8 LBS. (3.62 KG.)  
**HYPONEX POTTING SOIL**

**8-qt. Potting Soil 77<sup>c</sup> ea.**

All purpose soil mixture of organic materials — good for all types of plants. 61

**Pepperell**



**Oxford Solids and Fancies 1<sup>27</sup> yard**

Practical as they are pretty, these solid color yarn-dyed Oxfords and fancy stripes or checks are Polyester/Cotton blends. So they are machine washable. 48/60-in. width. 108

McCall's Pattern 6626



**Wamsutta Dress & Blouse Prints 1<sup>27</sup> yard**

An outstanding assortment of prints and solids for your spring wardrobe or craft project. Beautifully designed, machine washable. Polyester/Cotton blend. 44/45-in. width. 105

**19**  
WALLET SIZE COLOR  
**PHOTOS**  
ONLY  
**99<sup>c</sup>** NO LIMIT ON THIS OFFER

**Pay-n-Save**  
514 W. Amer. Blvd.  
Date: **Wed. July 25**

**FREE** About Our OFFER

**Shugart's inc.**  
GROUP CHARGE \$10 per person per 19 wallets  
COLOR PHOTOS

McCall's Pattern 8502



**Tee Shirt Knits 1<sup>27</sup> yd.**

These 60-in. designer tee shirt knits are smartly styled cotton and cotton blends from famous name manufacturers. In solids and stripes, they're a solid entry into the season. 104

Wamsutta



**Cotton Calicos 1<sup>27</sup> yard**

Bright vivid colors with intricate printing. An important look in fashion boutiques, ready to be fashioned by you for apparel, crafts, or home decorating. Machine washable. 44/45-in. width. 106

Butterick Pattern 6196, 4555 April



**Sportswear Solids 1<sup>27</sup> yd.**

An important part of the fashion spectrum, these 60-in. sportswear solids are machine washable Polyester/Cotton and Polyester/Rayon. 109

## Sixty - Seven Attend Head Family Reunion

Families of the late J.J. and Mary Fuller Head gathered for a family reunion Saturday, July 14, in the fellowship hall of the First United Methodist Church for a covered meal and visiting.

On Sunday, Mr. and Mrs. D.B. Head, Mrs. Mae Wilterding, Mr. and Mrs. Virgil Teague and Mrs. Lena Campbell visited in Mrs. Wilterding's home while the many cousins enjoyed a briskeet picnic in the Clovis Park.

Out-of-town families attending were:

Mrs. Irene (Head) Sudduth and Brenda; Dry Prong, Louisiana; Mr. & Mrs. Mike Widener, and Monica; Memphis, Texas; Mr. & Mrs. Harold Pruitt, Leah, Mona, & Julie; Hobbs, New

Mexico; Mr. & Mrs. Reece Wilterding; Tulsa, Texas; Mrs. Marianna Juneau; Boyce, Louisiana; Mr. & Mrs. Virgil Teague; Green Forrest, Arkansas; Mr. & Mrs. Dwayne Teague, Keith, Scott, & Jeffery; Berryville, Ar.; Mrs. Lena Campbell; Oxnard,

California; Mr. & Mrs. Don Hughes, Kyle, Brandon, Bronc, & Deana; Lodi, Calif.; Mr. & Mrs. Harold Hamblin; Las Vegas, Nevada; Mr. & Mrs. W.J. Fuller; Ira, Texas;

Local families attending and hosting the occasion were; Mr. & Mrs. D.B. Head; Mrs. Mae Wilterding; Marshal & Joanne Head; Norman & Helen Head; Calvin & Lona Embry; Robert & Maurine Hooten; Susan Free & Courtney; Karen Triender; Buddy, Jan and Jarrod Embry; Derrel, Kathy, Kyle, & Bryce Embry; Steve, Sherry, Nicole, Megann & Tyler Wilterding; Gary, Hollye, Heather, Amy, & Cade Hooten; and Joe, Gayla, & Twyla Gear.



**ENGAGEMENT ANNOUNCED**—Mr. and Mrs. Victor Conteras announces the engagement and approaching marriage of their daughter, Janie to Eugene Porras, grandson of Mrs. Joe Porras, Sr. Vows will be exchanged at 6 p.m. Saturday, August 18 in the Assembly of God Church. Miss Conteras is presently employed at the Texas Migrant Council as a teacher and Porras is presently employed at the Muleshoe Police Department as a patrolman. They are both graduates of Muleshoe High School.

### Rebekah Lodge Weekly Meeting Held Tuesday

Muleshoe Rebekah Lodge No. 114 met in regular session Tuesday, July 17 with 21 members in attendance.

Sandra Robinson, Noble Grand, was in charge of the meeting and Thursie Reid was Vice Grand. It was voted to send money for the birthday parties for the Childrens Home in Cariscana and the Old Folks home in Ennis.

Patsy Chance, Lodge Deputy, installed Dodie Actkinson as Warden, Dorothy Chance as Chaplain and Jessie Robinson as Musician.

An award was presented Ina Wilemon for bringing a new member.

Following Lodge refreshments of cake, strawberries and whipped cream was served by Sandi Robinson.



Peanuts are a basic crop of economic importance to about 84,000 farmers.



**MARRIAGE ANNOUNCED**—Donita Suzan Hall and Robert Hudson Crawford were united in marriage at 7 p.m. Saturday, July 21 in St. Luie's United Methodist Church in Lubbock. Vows were read by the Rev. Carlton H. Thomson. Parents of the couple are Mr. and Mrs. Donald K. Hall of Levelland, Mrs. Sharon Burks of Midland and Phillip Crawford of Dallas. Nancy Firra of Dallas served as maid of honor and Bonnie Hall was flower girl. Todd Crawford, brother of the groom, served as best man. Groomsmen and ushers were Bobby Gotavas, David Storries and Phillip Syper. Candle lighters were Brian Thomas and Randall Hawes, cousins of the bride. Nick Hall, cousin of the bride, served as ring bearer. Organist, Renee' Beasley provided the wedding music and Leslie Chambers was soloist. Following the ceremony a reception was held in the fellowship hall. Servers were Tammy Nowell, Renee' Beasley, Leslie Chambers and Janet and Alice Barker.

West Plains Ambulance  
272-3449

FOR YOUR WANT ADS  
CALL 272-4536

**Jay Crawford Originals**  
The Personalization House of America  
Custom Luggage  
Handbags & Accessories  
Monogramming  
Silkscreening  
Home Shows  
Fund Raisers

**Peggy's Purses & Accessories**  
**Peggy J. Dent**  
1810 W. Ave. I  
Muleshoe  
272-5749

'The Fingertip World Of Classifieds'  
Call 272-4536

**Bridal Selections**  
For  
**Beth Harmon**  
(Bride Elect Of Kirk Jackson)  
**Art Loft**  
1529 W. Amer. Blvd. 272-9485

**MOTEL**  
**Management Couple For Heritage House Inn**

The new Heritage House Inn will be opening soon in Muleshoe, Texas and we are looking for a husband/wife couple to manage the property. If you enjoy meeting and working with people and are dedicated to your success and ours, we'd like to talk with you.

To qualify, you should have a flair for dealing with people and great enthusiasm. Experience is a plus, but not a must. For more information concerning this opportunity - contact American Heritage Co.

at  
phone number: 806/ 793-6565 or  
send resume to  
3317 81st Street  
Lubbock, Texas 79423.

**Sudan News**  
By Evelyn Ritchie

Visiting Mr. and Mrs. Bill Key Thursday were Mr. and Mrs. Bud Huff, Mrs. Bonnie Long also a cousin Mr. and Mrs. Wesley Turner of Oregon.

Melinda Turney went to the Basketball Camp at Canyon. She was picked as an All Star team out of 153. Then she went to Ruidoso, N.M. with Beverly Baker with the Junior High Cheerleaders.

**Employ A Kid Youth Employment Services**  
272-3002

**Wrangler BRAND**

**BUY THREE GET ONE... FREE!**

**1 BUY** two Wrangler jeans and any one Wrangler shirt.

**2 MAIL** this form, and proofs of purchase.

**3 RECEIVE** Certificate for free Wrangler jeans.

**Wrangler Free Jean Mail-in Form**  
**BUY 3, GET 1 FREE**

Mail To: Wrangler Offer  
PO Box 9929  
Maple Plain, MN 55393

Enclose proof of purchase from two pairs of Wrangler Jeans and from one Wrangler shirt along with your cash register receipt dated between 7/15/84 and 10/17/84. You must circle the Wrangler prices on the cash register receipt.

Within six weeks of receipt, Wrangler brand will send you a Wrangler gift certificate good through 12/31/84 for any pair of Wrangler jeans in stock at the store identified on this form.

**IMPORTANT:** You must pay any sales taxes on the free jean when you pick it up at the store. Limitation: One gift certificate per form, four gift certificates per person, family, group or address. Offer void outside USA and where prohibited by law. You assume the risk of lost or delayed mail.

Look for this proof of purchase symbol on garment tags.

**Lee's Western Wear, Inc.**

**ee's WESTERN WEAR**  
1910 W. Amer. Blvd. 272-4663

**True Value HARDWARE STORES**

**TOOL VALUE OF THE MONTH**  
Master **ELECTRICIAN** Crimp 'N' Cut Kit  
Master **ELECTRICIAN**  
3<sup>77</sup>  
While Supplies Last  
Crimp 'N' Cut Tool Kit  
Hardened-steel tool incl. 48 ass't'd terminals. 479279  
QUANTITIES LIMITED

**True Value HARDWARE STORES**  
**HARDWARE VALUE OF THE MONTH**  
Master **PLUMBER**  
4<sup>88</sup>  
While Supplies Last  
Energy-Saving Brass Shower Head  
With volume control. Helps you save energy, money. 480061  
QUANTITIES LIMITED

**True Value HARDWARE STORES**  
**BARGAIN OF THE MONTH**  
4<sup>99</sup>  
While Supplies Last  
Nylon Sports Bag  
With officially-licensed logo of summer Olympics. 5000-D  
QUANTITIES LIMITED

**Fry & Cox Inc.**  
401 S 1st 272-4511



**FUTURE LEADERS**—Several Bailey County 4-H members attended a leadership camp at the South Plains College campus in Levelland recently. The four day workshop was aimed at teaching leadership skills, ideas for 4-H activities and new games and dances. Those attending were: front row (from left) Colin Tanksley, Jason Bac, Troy Watson, and Brandi Estep, (back row) Bailey County Extension Agent, Linda Mullin, Carol Copley, Wendi Bland, Holly Huckaby and Shelley Sain.

## Belle Williams Honored At Family Reunion

The descendants of the late Benjamin and Willie Irene Williams held a family reunion July 6, 7 and 8 at the D.A.V. (Disabled American Veterans) Building 10 miles south of DeLeon, Texas. It was reported that it was a great success and was enjoyed by everyone attending.

Those attending were: Mr. and Mrs. Henry Tobb and J.B. Reed of DeLeon; Mr. and Mrs. Clyde Williams, Florene Darnell, Maudie Whiteside, Mr. and Mrs. Ken Williams, Roger and Kendell, Mr. and Mrs. Hugh Seiber and Shawn Steinbock, all of Amarillo; Mr. and Mrs. Garvin Williams, Mr. and Mrs. Bob Elvington, Judy Darnell, Evongeline Adams, Jim Clanton and Naomi Nichols, all of Odessa.

Also Mr. and Mrs. Leo Williams of Monahans; Mr. and Mrs. B.F. Williams of Sacramento, Calif.; Mr. and Mrs. Sydney Broussard of Sanford, N.C.; Mr. and Mrs. Ben Johnson

of Irvin; Mr. and Mrs. Claude Williams of Pampa; Mr. and Mrs. Jack Baldwin and Christi Baldwin, all of Golden, Okla.

And Mr. and Mrs. Jasper Pruitt, Gerry and Jason of Altus, Okla.; Belle Williams and Ceal Stanford, both of Muleshoe; Mr. and Mrs. Charles Bussie of Lawton, Okla.; Mr. and Mrs. Ernie Zehnder, Allen and April of Denver, Colo.; Mr. and Mrs. O.R. Brown and Audrey Taylor and Britt, all of Snyder.

Also June Stephens of Tulsa, Okla.; Nina King of Van Buren, Ark.; Mr. and Mrs. John Hill and Jason of Hedley; Mr. and Mrs. Lee Goswick of Breckenridge;

*In Fashion*

Tops for shorts and pants vary in color and style. Many tie over one shoulder or drop off the shoulder. They also vary in length, anywhere from midriff to below the waist.

Beth Seiber of Tyler, Lecila Williams of Wichita Falls; Mr. and Mrs. Bill Davis, Mr. and Mrs. Herbert Davenport and Mr. and Mrs. Alben Thomas and Brooke, all of Comanche.

This reunion was held in honor of the oldest daughter in law of the family, Mrs. Belle Williams of Muleshoe.



**Trevor Don Gartin**

Mr. and Mrs. Steve Gartin of Muleshoe are the proud parents of a son born at 5:56 a.m. Thursday, July 12 at Amherst.

The young man weighed six pounds and seven ounces and has been named Trevor Don. He has one brother, Tyler, two years of age.

Grandparents are Mr. and Mrs. Boyd Magby of Muleshoe and Mr. and Mrs. Don Gartin of Lariat.

Great grandparents are Mr. and Mrs. W.W. Wilson of Muleshoe and Mr. and Mrs. Richard Magby of Oklahoma.

**Christopher Ryan Cochran**

Mr. and Mrs. Danny Cochran are the proud parents of a son born at 9:45 a.m. Wednesday, July 18 in West Plains Medical Center.

The young man weighed five pounds and seven ounces and has been named Christopher Ryan. He has a sister, Tiffany, two and half years of age.

Grandparents are Mr. and Mrs. Calvin Cochran of Booker and Mrs. Louis Harris of Oklahoma City, Okla.

Great grandmother is Gertrude Cochran of Boise City, Okla.

## Selecting A Summer Camp

The right summer camp can do a lot more for children than simply provide fresh air and a few days away from home, says Texas A & M University Agricultural Extension Service home economist, Dr. Delores Stegelin.

According to Stegelin, a specialist in child development, going to camp often helps children break away from their parents in a positive manner. "Even though children may feel some home sickness, camp provides a psychologically safe environment while they are separated from their parents," she explains.

The group activities involved in camping de-emphasize the "self" and help children see the usefulness of teamwork as well, she adds.

Most parents expect their children to learn or improve their physical skills in swimming or sports while at camp, notes the specialist. But camp can also be mentally stimulating if they are introduced to new ideas, projects, and activities, or meet youngsters from different geographic areas and backgrounds.

Special interest camps focused on learning about computers, science and math enrichment, space study, music and dance or horsemanship, also stimulate intellectual growth for the interested child, she remarks.

But the camping experience will be positive only if the parents select one that is most appropriate for their child, says Stegelin. She suggests that parents consider the following before sending a child to camp:

Whose needs are being met—mine or my child's? Do you want to send your child to computer camp, for example, because he's interested in it, or because you think he ought to be interested?

Is the camp well organized and does it have a positive record? Talk to parents who have sent their children to the camp in previous years.

What is my child's attitude about going to camp? If the child is resisting, try to find out why.

Is my child emotionally ready for a separation from home and for what length of time? This may differ from child to child even within the same family. It will also depend on the child's previous experience at being away from home. The child who has never stayed overnight with a

friend, for instance, may have trouble coping with a week at camp.

Who supervises the children directly and what are their backgrounds? Do they have skills in working with children? What forms of discipline will be used?

How much does the camp cost? Does it fit into the family budget

and is the cost worth it for the experiences provided?

Will the camp experience fill my child's needs or could those needs be better met in another way? Spending several days at the home of a favorite relative, attending a day camp, or simply playing in their own backyards may meet the needs of many children just as well as a camp.

*Bridal Selections*  
For  
**Beth Harmon**  
(Bride Elect Of Kirk Jackson)  
*Antiques & Junk*  
109 S. 1st. 272-5275

**Super UnLeaded Gasoline**  
**Now Available**  
**In Muleshoe**  
**AT**  
**Joe Leal's**  
**Richland Hills Texaco**  
**&**  
**Nick Manzanares'**  
**Central Texaco**

The New Owners Of  
**Roberts Memorial Nursing Home**  
Cordially Invite You To Drop  
By And Meet Their New  
Administrator And Examine Our  
Complete Overall Plan Of Quality  
Care.  
Licensed By Texas Dept. Of Health  
**Medicaid & Private Residents**  
Accepted.  
211 Garfield  
Morton, Texas 266-8866

**Christopher Ryan Cochran**  
Mr. and Mrs. Danny Cochran are the proud parents of a son born at 9:45 a.m. Wednesday, July 18 in West Plains Medical Center.  
The young man weighed five pounds and seven ounces and has been named Christopher Ryan. He has a sister, Tiffany, two and half years of age.  
Grandparents are Mr. and Mrs. Calvin Cochran of Booker and Mrs. Louis Harris of Oklahoma City, Okla.  
Great grandmother is Gertrude Cochran of Boise City, Okla.

**Back-to-School SALE**  
Men's Levi's Saddleman Jeans **15<sup>97</sup>**  
When you wear Levi's® Saddleman® boot jeans, you're wearing America's first and most popular western boot jeans! They're a long-time classic made of 100% cotton in sizes 28-42 with that genuine red tab label. Buy the jeans that won the West... Levi's® Saddleman® jeans!  
Men's Hobie T-Shirts **3 for \$15 5.97 each**  
Reg. \$10 to \$20. Build your weekend wardrobe with Hobie® shirts, the exciting, colorful shirts featuring bold screen prints. Check out these 100% cotton short sleeves, long sleeve, and muscle shirts for men's sizes S,M,L,XL.  
**ANTHONY'S**

**First Baptist Church**  
220 W. Ave. E  
Muleshoe, Texas  
**Tuesday, July 24**  
9 a.m. - 3 p.m.  
Games Bible Stories  
Snowcones Crafts  
**HOT DOG LUNCH**  
(Provided)  
Ages  
**4 Yrs. - 6th Grade**



**A RARE SIGHT IN MULESHOE**--This "Century Plant" was found in full bloom, a rare sight in Muleshoe, in the back yard of Mrs. Bill Hamblin's home at 1822 West Burch. The Century Plant is a Mexican agave, maturing and flowering only once in many years and then dying.

**Market...**

Con't From Page 1  
produce for this, please contact the Chamber office at 215 South First Street, or call 272-4248. If there is enough interest shown, we will schedule a "Market Day" as soon as possible.

**Carnival**

A major money-making project is coming up for the Muleshoe

**Lions...**

Con't From Page 1  
Agriculture work better for you, and we need money-making ideas," she concluded.

Guests at the luncheon included J.E. McVicker's grandson, Shaely King, Cynthia Chapman, Leon Ham, Gayle Turner, Toni Eagle, Chad McCormick, Roland Bell and Clea Williams.

Chamber of Commerce and Agriculture later this month.

According to Toni Eagle, CofC manager, Jest Amusement Carnival will be in Muleshoe at the Boy Scout grounds on South Main Street July 30 through August 4.

**City...**

Con't From Page 1  
after potential bidders have adequate time to study the specifications and bid on all items listed in the booklet.

Although the city manager said the city is "covered pretty well right now" some adjustments need to be made.

The council adjourned the regular meeting to go into executive session to study pending litigation against the city with the City Attorney Mike Caldwell.

# ASCS Director Gives 1985 Wheat Program

According to Danny Noble, county executive director of the ASCS office announced late last week there will be an ACF sign up for terraces and underground pipe beginning tomorrow, Monday, July 23, and continuing through Friday, July 27. Noble said anyone wishing for cost-share assistance for 1984 needs to apply during this time.

**1985 WHEAT PROGRAM**

- No. One - Target price is \$41.38 per bushel.
  - No. Two - National average loan rate is \$3.30 per bushel.
  - No. Three - Maximum permitted wheat acreage is limited to no more than 70 percent of the farm's base.
  - No. Four - There is a 20 percent acreage reduction.
  - No. Five - There is 10 percent paid land diversion.
  - No. Six - Diversion payments will be \$2.70 per bushel.
  - No. Seven - Producers can receive 50 percent of diversion payment if requested, at sign-up time.
  - No. Eight - Sign-up period will be from October 15, 1984 through March 1, 1985.
  - No. Nine - No offsetting or cross compliance.
  - No. Ten - No reserve for 1985 crop at present time.
  - No. Eleven - PIK program is not authorized for 1985.
- Noble commented, "You sum up the 1985 wheat program, it is basically the same as the 1984 program with the exception of PIK."

**FARMER OWNED RESERVE RELEASE**

**Baptist Day Camp For Young People Scheduled Tuesday**

Muleshoe's First Baptist Church will conduct a "Day Camp" from 9 a.m. - 3 p.m. on Tuesday, July 24, at the church, according to Gayle Turner, church secretary.

Included in activities for the four year old to six grade students, will be Bible stories, games, crafts and snowcones. A hot dog luncheon will be provided for those attending the Day Camp.

**Clean-Up...**

Con't From Page 1  
Marr said Della Snell is the code enforcement officer for the Muleshoe City Police Department and City of Muleshoe.

As Mrs. Snell makes her rounds each day, she checks out the locations which need work done, sends a letter to the owner and the owner has ten days in which to take care of the problem.

Marr said if the owner does not take care of the weed problem, the city then goes in and mows the property, sending a bill to the registered owner.

All homeowners are also encouraged to clean up around their property during this massive clean-up effort.

**Queen...**

Con't From Page 1  
Beardon won second place.

Casey Cook was first in the 11 and under age group in the bicycle division; Terry Scheller was second and Aaron Williams, third.

For the 11 and above age group in bicycles, Valerie Coker was first, Sheb Kemp, second and Beatty Park, third.

For the motorized bicycle division, Clay Bulls was first, Chris Bradley, second and Barbara Fleming, third.

**A&M engineer finds oil demand down**

COLLEGE STATION — Decreasing demand for oil during the 1980s could extend world petroleum resources as long as 50 years, says an energy expert at Texas A&M University.

"None of the forecasters of the late 1970s was correct in predicting the world supply of oil would begin a long decline by the year 2000," said Dr. Robert Wattenbarger, a petroleum engineer who developed crude oil supply models for Saudi Arabia and the OPEC cartel from 1975 to 1981.

"Increased efficiency, conservation and fuel switching have cut demand for oil," he said. "Forecasters thought the

trend of increased oil demand would continue. What has actually happened is outside all our predicted ranges."

Wattenbarger said world oil resources can meet current demand until around the year 2040. Political interruptions could change the future, he admitted.

But "running out" of oil is not a good term, he said. "We will eventually see a long, slow decline with switches to alternate energy sources," said Wattenbarger.

7 Western industrial nations hold economic summit.

**'I Owe You'**

## BBQ TIME

*Favorites*

**T-Bones** ..... lb. **\$2.69**

**Club Steak** ..... lb. **\$2.59**

**Hamburger Patties** ..... 2 lb Pkg. .... lb. **\$1.39**

**Hamburger** ..... 2 lb. Pkg. .... lb. **\$1.29**

*Fresh or Frozen - Double Wrapped For Freezer*

All Hamburger /Meat & Patties Guaranteed 80% Lean Or Better! No Box Trim - Made Fresh Daily!!

**Pork Chops** ..... lb. **\$1.49**

*Ask For Thick Cut For BBQ Grill*

**Red Rind Cheese** ..... lb. **\$2.39**

*Call Us For Custom Butchering*

### Winkler Meat Co.

401 Main 272-4703

19

WALLET SIZE COLOR  
**PHOTOS**  
ONLY

99¢

NO LIMIT ON THIS OFFER

WE USE KODAK PAPER

AT  
**Pay-n-Save**  
514 W. Amer. Blvd.  
Date:  
Wed. July 25

ASK About Our  
**FREE**  
8x10  
OFFER

*Shugart's*  
inc.

GROUP CHARGE  
99¢ per person  
per 19 wallets

**COLOR PHOTOS**

Kodak paper. For a Good Look at the Times of Your Life. TM

Let us show you how the electric ADD-ON HEAT PUMP could be the most energy-efficient way to heat and cool your home.

*Working to justify your trust*

**SOUTHWESTERN PUBLIC SERVICE COMPANY**

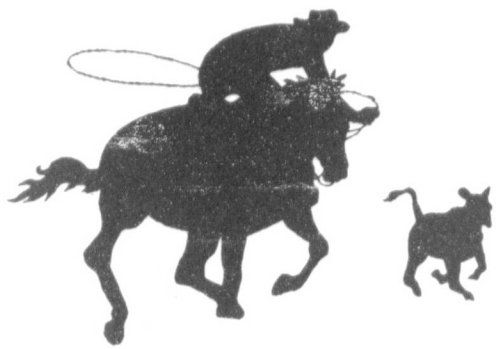

Scenes From

# The 40th. Earth Rodeo

## & 60th. Anniversary

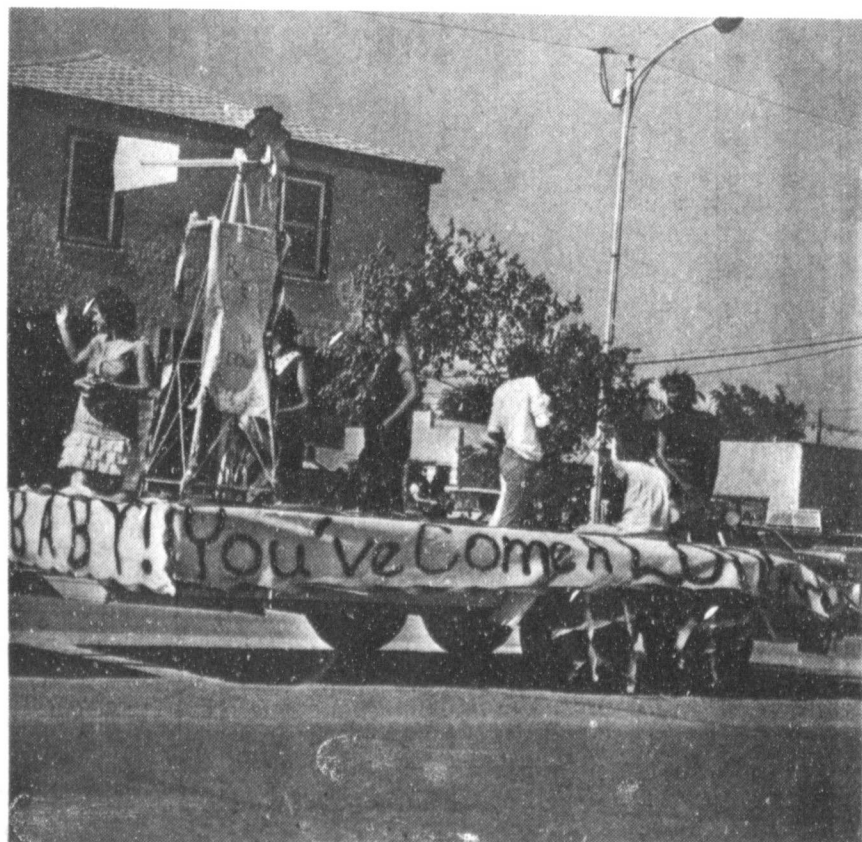
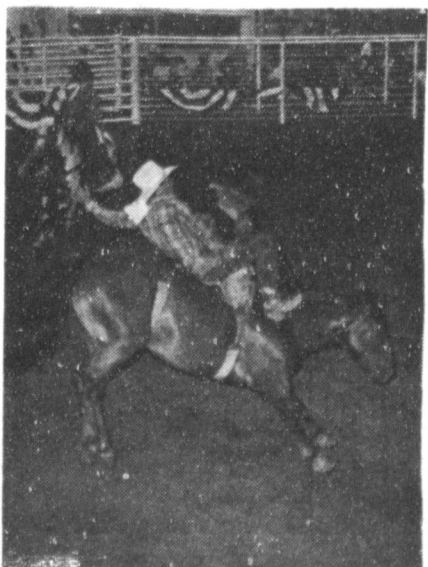
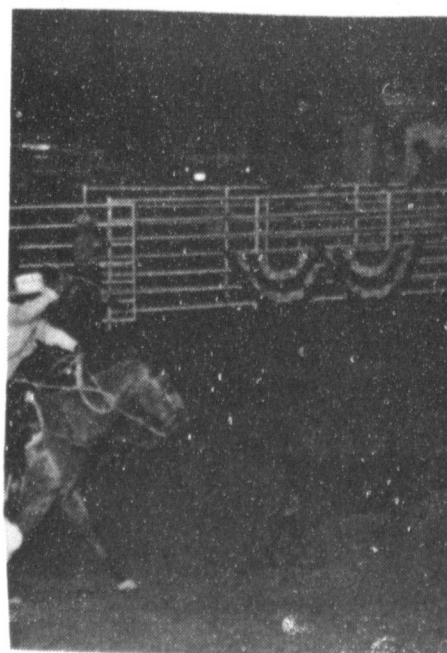
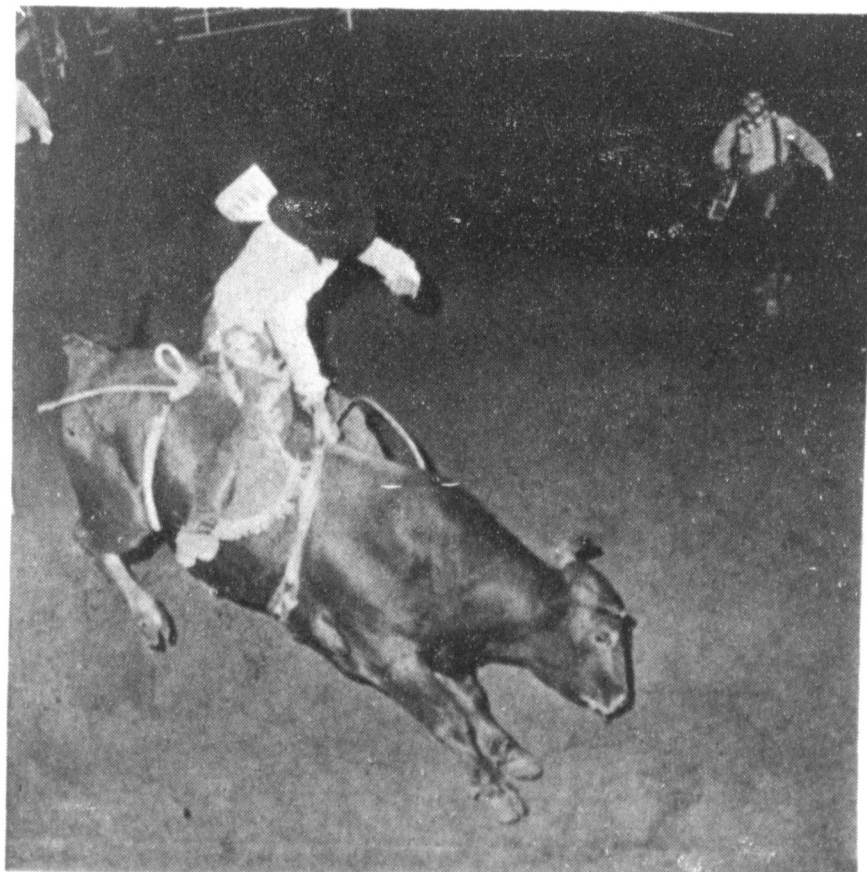
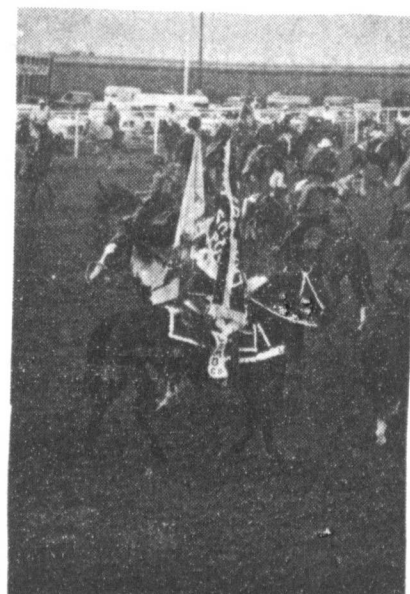
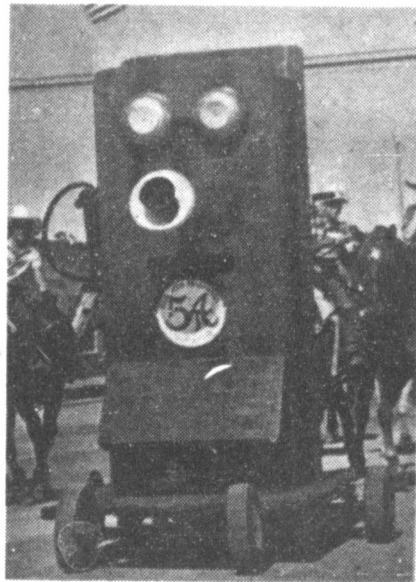
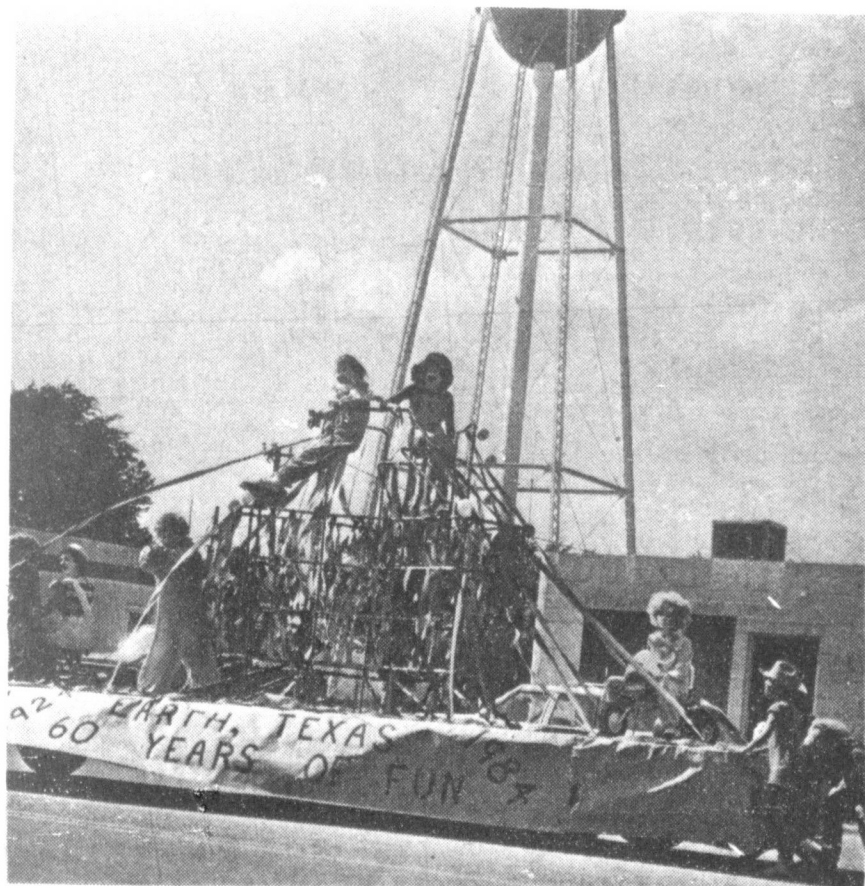
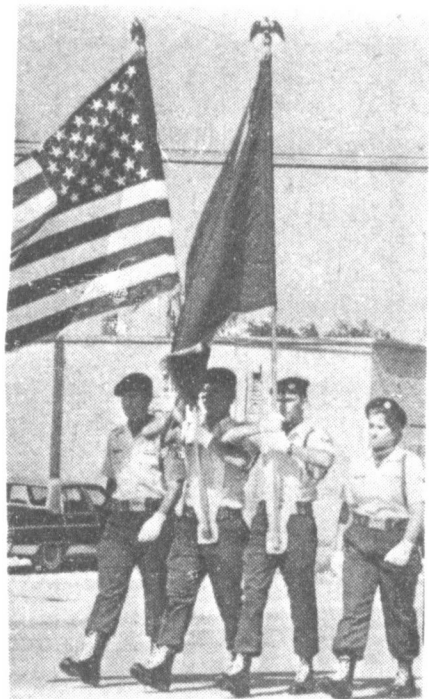
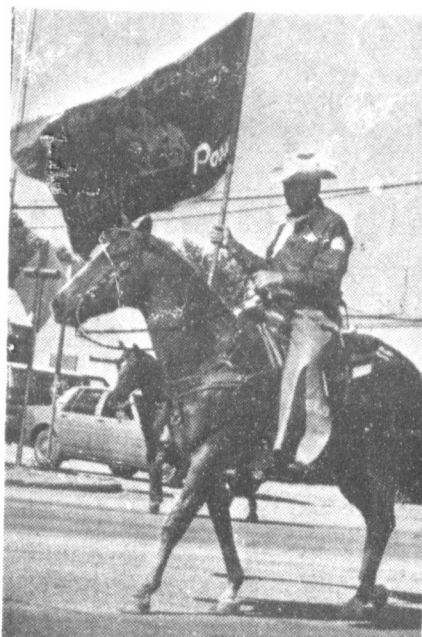
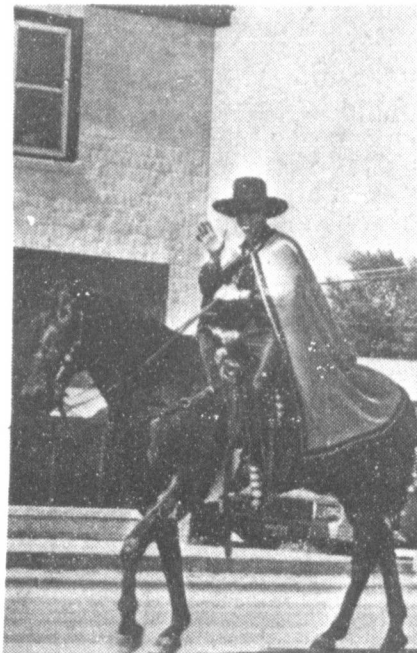
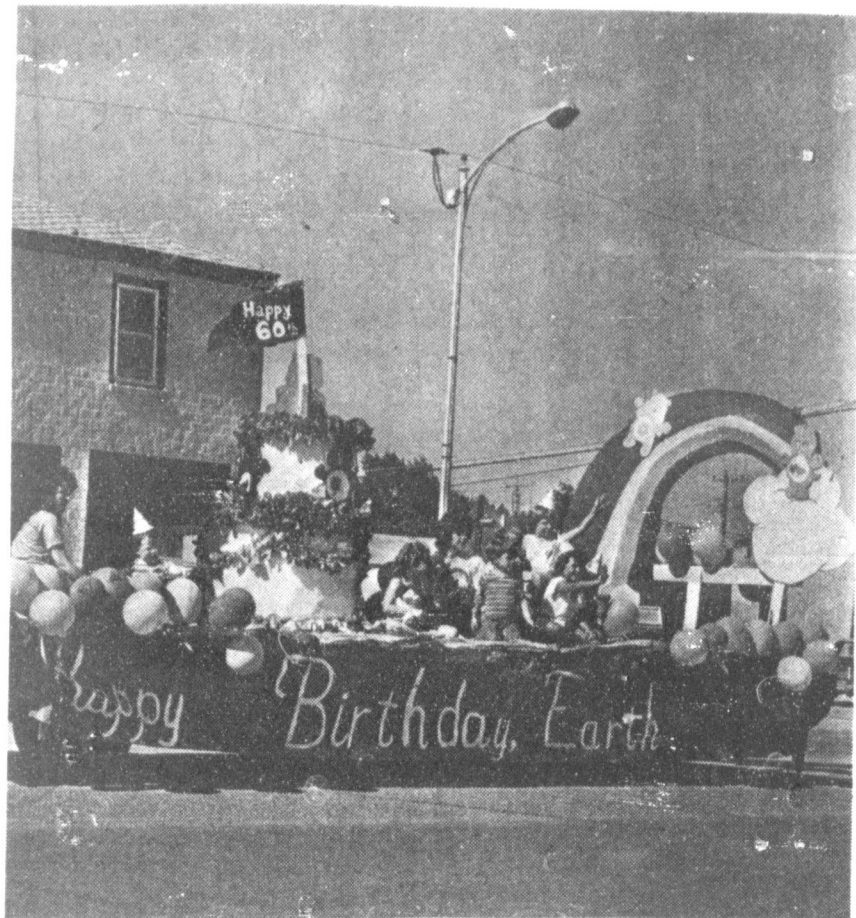

## Cowboy Camp Meeting Scheduled July 26-29

The local committee of the Mesa Redondo Cowboy Camp Meeting are finalizing plans for the Seventh Annual Cowboy Camp Meeting. The dates are Thursday, July 26, through Sunday noon, July 29, 1984.

The campsite is located on the Bove-Farmer Ranch near Tucumcari, New Mexico. From Tucumcari, go eleven miles south on Highway 18, or from Ragland, go fourteen miles north on Highway 18. Turn east at the big sign and travel 2 1/2 miles southwest to the camp. It sets at the foot of the big and majestic Mesa Redondo in a secluded canyon.

Camp pastors for this year are Jimmy Dell of Phoenix, Arizona, and Randy Steele of Fort Collins, Colorado. Paul King of Bartlesville, Oklahoma will be serving his sixth consecutive year as song leader.

The Third Annual Youth Roundup will begin at 3:00 p.m. on Saturday, July 28. Buddy and Mary Ann Cortese of Fort Sumner invite all area young people to come and participate.

The first activities of the camp will begin at 5:00 p.m. on

Thursday, July 26 with prayer meeting; supper will be served at 6:30 p.m. and the evening worship service will begin at 8:00 p.m. A campfire fellowship will follow the evening services each night. Bible studies are taught twice daily, and there are worship services both morning and night. Classes are taught for the various age groups of children and a nursery is available during the worship services. Three meals a day are served on Friday and Saturday, breakfast and dinner on Sunday.

Mesa Redondo is a member of the Ranchmen's Camp Meeting Association in the Southwest. The association now has eight camps in five states during the summer circuit. It is an interdenominational outreach and provides 'A Christian Camping Experience For All Ages'. Many committee members from the communities of Tucumcari, San Jon, Quay, Melrose, Grady, Fort Sumner, and Clovis, are involved in planning and working during the annual camp. In 1983, some 884 area persons attended the entire camp.

Everyone is welcome to attend the camp activities. For those who camp, there is ample space. For those who drive out for any of the services and meals, they will find this a unique experience and well worth the drive.

For further information, you may contact any of the following: C.L. Bove, Jr. President, of San Jon, Ph. 505-456-8792, Buddy Cortese, Vice President of Fort Sumner, 355-7218, Wilma Fulgham, Secretary, of Clovis, Ph. 763-6262. Abby Hofman, Treasurer, of Bell Ranch, Ph. 868-2207, and Darrell Farmer of Quay, Ph. 458-6205.

## Jackrabbit Classic Scheduled

The 1st Annual Odessa Jackrabbit Classic will be held July 27-29, 1984. The tournament will be a statewide open-classification slow-pitch tourney for men. It will take place at the new outdoor complex at the University of Texas of the Permian Basin. The sixty team, double-elimination tourney should draw some of the best teams around the state.

Early registration fee of \$90 is due by July 11, 1984. Fees after that date are \$100 and the final deadline for entering is July 25, 1984.

First place team will win a Texas size, six foot team trophy plus team travel money of \$700 and individual awards; second place will receive a team trophy individual trophies and travel money of \$500; third place will also receive a team trophy, individual trophies and travel money of \$300.

Mark your calendars now for the 1st Annual Odessa Jackrabbit Classic Statewide Tournament. Plan on bringing your family for the weekend. There is a playground for children immediately adjacent to the complex. For further information please contact Eunice

Ramsey, Odessa Convention & Visitors Bureau, 915-332-8189. Registration fee, team information and roster may be sent to the Odessa Convention & Visitors Bureau, P.O. Box 3626, Odessa, TX 79760.

\*\*\*\*  
Unselfishness is a rare virtue, not to be expected too often.

## SANDHILLS PHILOSOPHER

Editor's note: The Sandhills Philosopher on his Johnson grass farm on Sandy Creek seems a little puzzled this week.

Dear editor: Everybody has heard the stories about the military spending \$800 apiece for screwdrivers and \$150 for claw hammers or whatever and other hair-raising examples of outrageous waste, but there's something about all this that puzzles me.

When a reporter gets hold of one of these stories and it makes headlines, the military brass says it is "instituting measures to curb the practice," and the story fades away. Then a few months later something else comes out, like the military admitting it disposes of 3 billion dollars worth of surplus parts each year to junk dealers, then a little while later discovers it needs them back. The junk dealers are happy to oblige, selling the parts back at several times what they paid for them.

What puzzles me about all this is where are the investigative reporters? Looks like some of them would be interested in locating the clerk or the officers or whoever who authorized the paying of \$800 screwdrivers, along with the

dealer brazen enough to charge that much. Looks like those hard-hitting guys flash their lights on such people and cross examine them on television. But nothing happens, the practice goes on, and nobody gets fired.

I'd look into this myself but I'm going to be tied up the

next few weeks watching political conventions on television. Yours faithfully, J.A.

Ronald Reagan, President, on deficit cuts:  
"My approval of these measures should not by any means be considered the final action on deficits this year."

## Ellis Funeral Home

Pre-Need Funeral Plans  
Supervised By Texas Department Of Banking  
Price Frozen At Time Of Purchase



SOUTHWESTERN PUBLIC  
SERVICE COMPANY

FOR  
EMERGENCY SERVICE  
AFTER HOURS

Dial "O" For Operator  
and Ask for

Enterprise  
84153

RI38-6-84-930.1



EARTH'S FIRST LITTLE MISS COWGIRL--In another 'first' the Little Miss Cowgirl is expected to become a tradition at Earth. The Little Miss Cowgirl for 1984-85 is Kymbee Koontz, daughter of Mr. and Mrs. Dave Koontz.

## Pivot Products Distributors Announces The Following Items

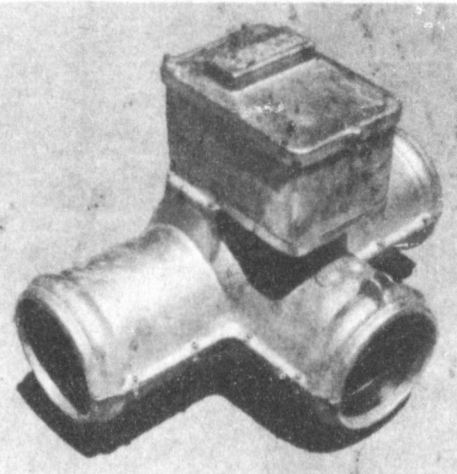

\* P&R Surge Systems has authorized a special summer irrigators sale on the purchase of P&R Surge Valves.

Ends  
Aug. 15, 1984

\* The P&R Surge unit now comes with a detachable controller. This can simplify changing gated pipe without using two separate complete units or shutting the well off.

## New Redesigned Surge Valve!

- Reliable
- Simple
- Lighter Weight (40 lbs.)

\* The new compact Boss Surge Valve is now in stock priced for summer sale at \$925.00. For simple non-programable applications this is an excellent buy.



\* Delmhorst moisture sensing blocks and meters are in stock. These are very helpful in determining the field condition at various depths and can be helpful in scheduling irrigation cycles.

## Pivot Products Distributors

W. Hwy 84

272-5536

# JOHN DEERE SAVINGS PLANS

TRACTORS THAT ARE INTEREST FREE UNTIL 1985...  
AND OTHER INTERESTING DEALS

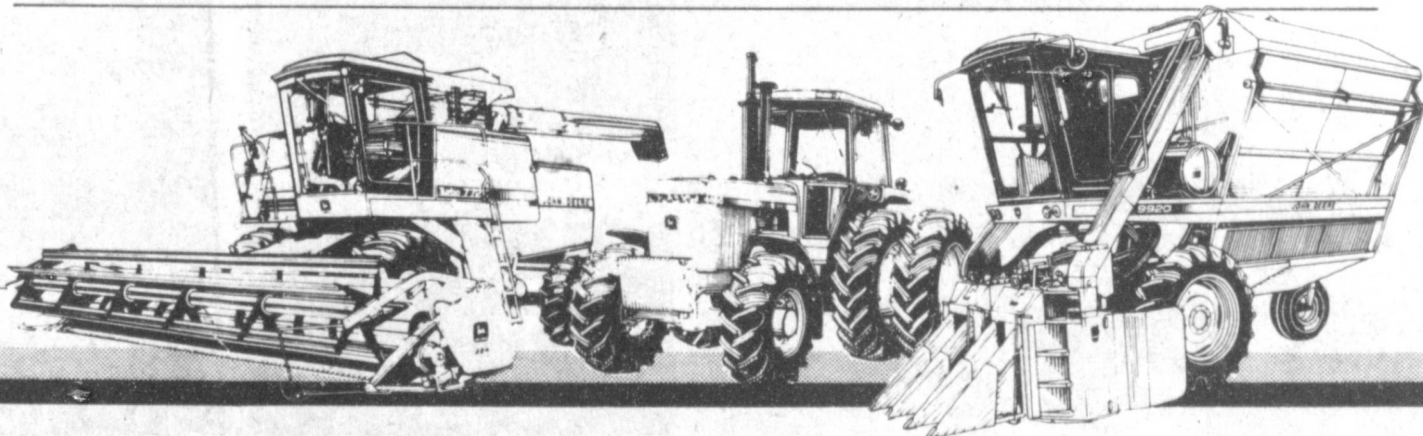

Get a good deal on the best equipment. Plus...

**Tractors.** Finance any new tractor listed at right with John Deere and no interest will be charged until January 1, 1985. \* Or you can take a cash rebate in lieu of the waiver as shown at right.

**Cotton Pickers and Strippers.** Get your new cotton harvester and financing from John Deere and no interest will be charged until 1984 harvest season. \* Or take a cash rebate in lieu of waiver.

**Combines.** Finance any new Titan combine with John Deere and pay no interest until harvest season 1984. \* Or you can take a cash rebate in lieu of the waiver. See us for details.

**Tillage Tools.** Special discounts end May 31! Get 5 percent off the base price of any new John Deere moldboard plow. Get 10 percent off the base price of most other primary tillage tools.

**Hay and Forage Equipment.** Pick a new John Deere m/c, SP windrower, baler, or PTO forage harvester and pay no finance charge until September 1, 1984. \* Plus Pick-A-Team double cash rebates on selected John Deere tools. Ask for details.

Model**	Cash Rebate in lieu of Waiver on Tractors		
	During May	During June	During July
40-hp 1250	\$500	\$425	\$350
45-hp 2150	550	500	425
50-hp 2255***	550	475	400
55-hp 2350	675	600	500
65-hp 2550	800	675	575
75-hp 2750	900	775	650
85-hp 2950	1075	925	800
100-hp 4050	1600	1375	1150
120-hp 4250	1725	1500	1275
140-hp 4450	1850	1600	1350
165-hp 4650	2225	1925	1650
190-hp 4850	2500	2175	1825
185-hp 8450 4WD	2875	2500	2100
235-hp 8650 4WD	3500	3050	2575
300-hp 8850 4WD	4375	3800	3225

\* Availability of John Deere financing subject to approval of credit. These offers may be withdrawn at any time.  
\*\* A similar financing rebate offer applies to any 40 Series Tractors remaining in inventory. Ask for details.  
\*\*\* This model is not available for sale in Nebraska.



## DENT- REMPE

Sales - Service

(806) 272-4296

Muleshoe, Texas

1516 W. American Blvd

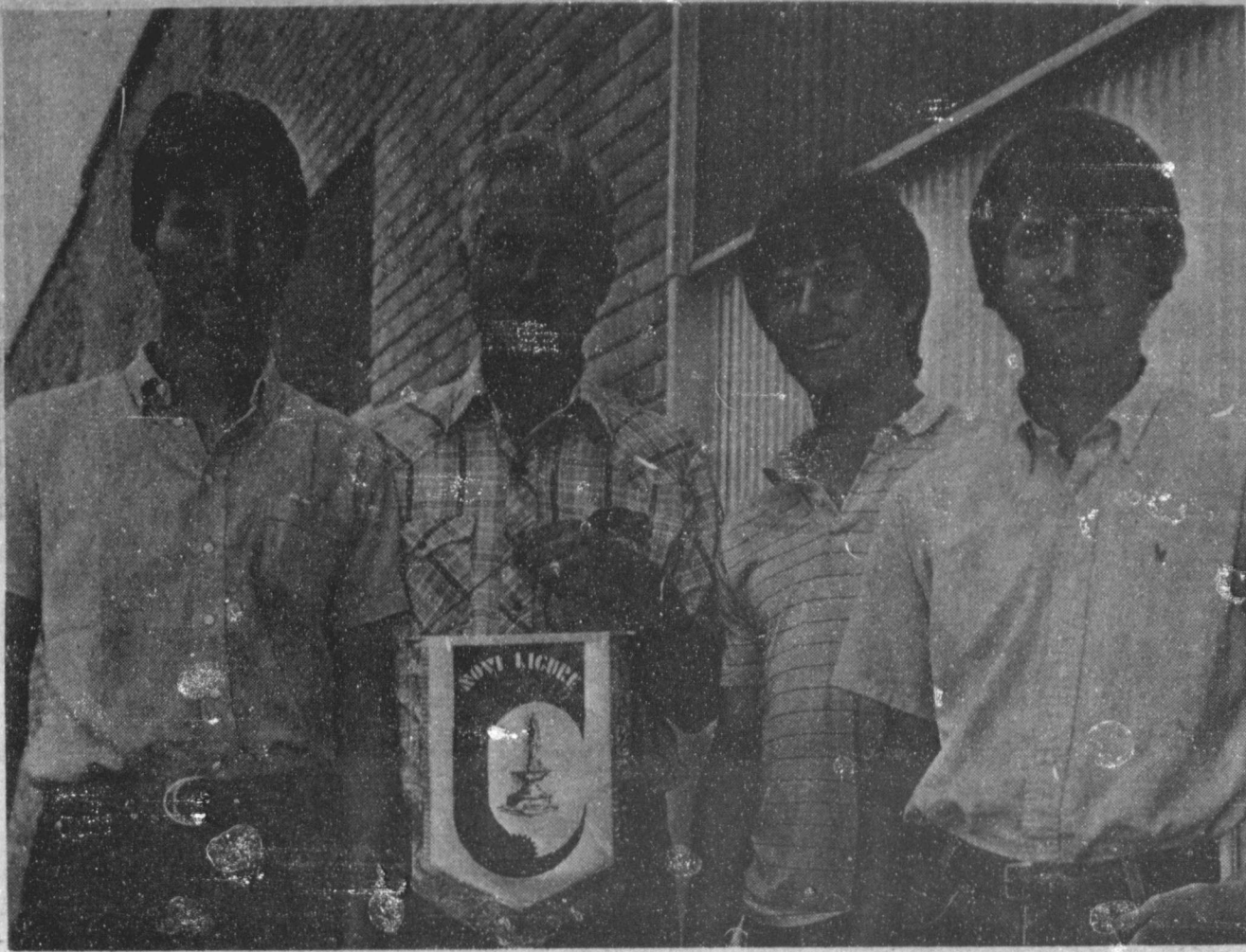

**VISITORS IN MULESHOE**--Mario Cascio, left, from Italy, is visiting this month in Muleshoe in the J.D. Cage home. Cage is shown with a Rotary banner brought from Italy by the young man. Also visiting is Tony Thomas, second from right, who is from Costa Rico. Pictured at right is Jay Cage. Tony Thomas was in Muleshoe four years ago, and, in fact, attended school here for six months.

**Social Security News & Views**

People receiving Social Security or Supplemental Security Income (SSI) disability benefits should be aware of the rules that make it easier to attempt to return to work without risking a loss of benefits. Under certain circumstances, Social Security cash benefits and Medical are extended while a still disabled beneficiary is attempting to return to gainful employment.

The rules, which have been in effect since December 1980, are designed to provide incentives to rehabilitation for disabled persons. They reduce the risks that make the work attempt an all-or-nothing effort in the past.

Social Security pays disability benefits to people who have worked long enough and recently enough in jobs covered by Social Security when they have a disability which is expected to keep them from working a year or more or to result in death. SSI disability benefits are paid

on the same medical basis, but to people whose income and resources fall below a certain level. Although Social Security administers both programs, Social Security benefits are paid from Social Security taxes while SSI payments are made from general revenues.

The disability program has always been designed to pay benefits to people only so long as they are disabled. Rehabilitation is provided by State agencies, and a person who qualifies for rehabilitation and refuses the services could have his or her Social Security of SSI benefits stopped. A trial work period of up to 9 months is provided to disabled workers during which benefits continue to be paid while they determine if they are able to work on a regular basis.

The general rule is that a person who demonstrates that he or she is capable of "substantial gainful work" is considered no longer disabled. Earning averaging \$300 a month are considered an indication of substantial gainful activity. The provisions which make it easier for people to return to work without losing benefits are as follows:

Provides reentitlement to Social Security and SSI disability benefits if a person who is still disabled becomes unable to work again within 15 months after the trial work period.

Extends Medicare protection (for Social beneficiaries) during the reentitlement period and for at least 14 additional months beyond the period.

Allows certain impairment-related work expenses, which may also be necessary for everyday living, to be deducted from a disabled person's in determining substantial gainful activity.

Provides that if a previously disabled worker becomes entitled to Social Security disability benefits within 5 years after payments end Medicare coverage can resume immediately if the person was previously eligible.

Another recent development may also be of interest. On March 15, 1984, the Secretary of Health and Human Services announced a 1-year demonstration project. The project provides for continuing Medicaid eligibility to certain people getting SSI whose benefits would otherwise be discontinued because of earnings. The project will be effective for 1 year beginning January 1, 1984.

If a person did not meet the 24-month Medicare waiting period during the previous period of disability, the months in which the person received payments count toward meeting the Medicare waiting period. This provision also applies to disabled widows and widowers and adults disabled before 22 whose benefits start again within 7 years after benefits were stopped.

**Walter McClure Services Held At Plainview**

Services for Walter Louis McClure, 78, of Lubbock were held at 2 p.m. Friday, July 20 in Wood-Dunning Colonial Chapel in Plainview with the Rev. Henry Ayers, of the Trinity Church officiating.

Interment was in Plainview Memorial Park under the direction of Wood-Dunning Funeral Home. McClure died at 11 p.m. Tuesday at the Methodist Hospital in Lubbock following a lengthy illness.

**A native of Wise County, He A&M study shows overhead fans help save on utility bills**

**COLLEGE STATION** — The use of overhead fans could save residents of the Southwest up to 30 percent on their annual utility bills, the preliminary results of a Texas A&M University study show.

Researchers Larry Degelman, professor of architecture and of environmental design, and graduate students Syd Spain say the study is the first to look at actual energy savings due to the use of fans in the Southwest.

"Fans are a big hope for saving energy in hot months," Degelman said. "They could have the biggest impact on saving cooling energy since natural lighting."

The full study will examine the effects of the conventional ceiling fans and a system similar to the "whole house" or attic fan which draws air from the outside through the house and then exhausts the air into the attic and the outside.

moved to Plainview at a young age and lived in Amarillo from 1934, until 1974, when he moved back to Plainview. He moved to Lubbock in 1979. He was a retired construction worker for the Santa Fe Railroad and retired from the Amarillo Public Schools. He married Charlie Gorrell in Olton in 1937. She died in 1974. He was a member of the First Assembly of God Church of Amarillo.

Survivors include a son, Carroll of Lubbock; six sisters, Opal and Edith Lambert, both of Muleshoe, Christine Snell of Wichita Falls, Lylene Calcote and Donella Manges, both of Plainview, Maydele Olive of Aurora, Colo.; two brothers, J.T. of San Jose, Calif. and Austin of Plainview; and two granddaughters.



**OIL INDUSTRY CAREERS: They're Real Slick**

Long-range career opportunities in the American oil industry have always been excellent. South Plains College's Petroleum Technology Program can help you qualify for those good-paying technical positions in the oil industry in just two years and with an associate degree.

Students in the program undergo training in which they get a good practical education of the ins and outs of the oil field. The job opportunities are excellent for men and women alike.

If you are interested in a career in the petroleum industry, plan it carefully and get a degree. You can begin at South Plains College in Levelland.

For more information about a career in the oil industry, contact or call:



Petroleum Technology Program  
South Plains College  
1401 College Ave.  
Levelland, Texas 79336  
(806) 894-9611

**South Plains College**  
Keeping pace with tomorrow

OLDSMOBILE BUICK CHEVROLET PONTIAC GMC

**ROBERT D. GREEN, INC.**  
2400 W. AMERICAN BLVD. — MULESHOE, TEXAS 79347

— HOME OF THE GREEN MACHINES —

**TERRY YELL**  
SALESMAN

BUS. PH. 806 272-4588  
806 762-2772

HOME PH. 806 272-4948

**Reinke** 

**\$2-per-foot Rebate**

Put your best foot forward, and get \$2 per foot back from Reinke.

For a limited time, you can buy the best irrigation systems available and receive a rebate of \$2 for every foot of system length.

This rebate offer applies to all New Generation Reinke irrigation systems as well as Alumigators® and Swing Arm Corner System models.

To find out more about the Reinke \$2-per-foot Rebate, give us a call today.

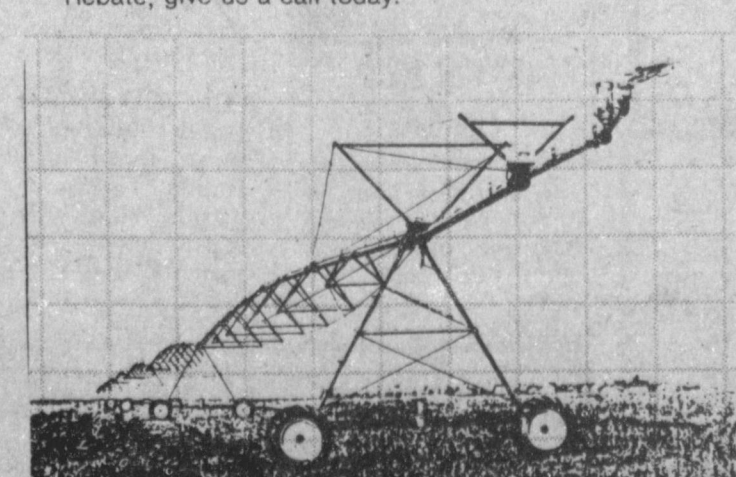

**REINKE**  
THE FIRST NAME IN IRRIGATION

**BOSS**

Boss Irrigation  
P.O. Box 5695  
Lubbock, TX. 79417

Telephone (806)  
272-3891  
763-9591

"Since 1948"

**West Plains Hospital Report**

PATIENTS IN WEST PLAINS MEDICAL CENTER

July 18, Allie Browning, Lottie Hall, Louise Ammons, Cammy Furr, Earlene Cochran, Katherine Rogers, Mary Gibson, Guy Kendall, Rosemary Lopez, Benny Shelby, Leona Steelman, Elizabeth Gonzales, Grace Morris, Lovie Taylor.

July 19, Allie Browning, Maria Costilla, Lottie Hall, Carlos Flores, Louise Ammons, Cammy Furr, Earlene Cochran and Baby Boy, Mary Gibson, Guy Kendall, Katherine Rogers, Rosemary Lopez, Benny Shelby, Emmett Dean, Kathy McGonagill, Leona Steelman, Elizabeth Gonzales, Grace Morris, Lovie Taylor.

**Jacques**  
762-6485 3800 Mabry

New **St. Regis Blanc**  
Wine Without Alcohol  
750 ml **\$3.29**

**Bargain List**

Ray-O-Vac Lantern	was \$22.95	\$13.99
Guardian 3 ton Jack	\$39.95	\$23.99
Chain Saw Carry Case	\$19.95	\$3.95
Cyalume Light Stick	\$1.99	Buy one get one.
Beal Meal #	\$21.99	\$12.99
Coster Food Processor	\$46.99	\$33.99
Hamilton Beach Processor	\$79.99	\$49.99
Fly Son Elec Bug Killer	\$229.99	\$129.99
Lawn Chairs	- 25% off	
Hoover #14127 Vacuum	\$99.95	\$79.95
Lawn Chief 42" Riding Mower	\$1999.95	\$1699.99
Case Knife some at	50% off more	
Pickaro Jilet Knife	\$14.95	\$8.95
Ray-O-Vac & Duracell 9" Battery 2 pack	\$2.99	
1/4" Air Compressor	\$359.99	\$259.99
Master Mechanic Hack Saw	\$6.99	\$1.99
12x16' Nylon tarp	\$110.32	\$89.95
Blue Poly Car Wap	\$9.99	\$4.99
Delco Car Battery	50% off	
Green thumb Grass Shears	\$8.99	\$4.99
Hunter Ceiling Fan #23534	\$179.95	\$109.95
Cord & Cordless telephone	up to 50% off	
Freedom Cordless #2500	\$229.99	\$159.99
Att Cordless Phone #200	\$139.99	\$69.99
West Bend timer	\$12.98	\$6.99
Sedona 14pc Wrench set	\$46.99	\$29.99

this is only a partial list. of bargain Sale Start Monday July 23<sup>rd</sup> all sale final be there

**FRY & COX True Value**  
401 South First Muleshoe.  
272-4511

Visa  
Cotton Charge Card  
Master Charge  
Cash.



# CLASSIFIED ADS

**DEADLINE FOR CLASSIFIED ADS IS TUESDAYS AND FRIDAYS 12:00 NOON**

**CLASSIFIED RATES**  
 1st Insertion Per Word...\$15  
 Minimum Charge...\$2.30  
 2nd Insertion Per Word...\$13  
 Minimum Charge...\$2.00  
**CARD OF THANKS**  
 Per Word...\$20  
**CLASSIFIED DISPLAY**  
 \$1.70....  
 per column inch  
**BLIND AD RATES**  
 50% more  
**DEADLINES**  
 12 Noon Tues. for Thursday paper  
 12 Noon Fri. for Sunday paper  
**WE RESERVE THE RIGHT TO CLASSIFY REVERSE OR REJECT ANY AD NOT RESPONSIBLE FOR ANY ERROR AFTER AD HAS RUN ONCE**

**1. PERSONALS**

**OPENINGS** in registered daycare \$6.00 per day Call 272-3222 z1-21t-tfc  
**NEED A CAKE?** Any type call Bette at 272-3745. 1-26t-8tp  
**CUSTOM BALING & Stacking.** 3 balers, 3 trucks. Ask for Leo Chavez 272-4768. cl-19t-tfc  
**LICENSED DAY-CARE** for children over 18 months opening for the fall term. Dianne Allison 272-3304. al-28s-tfc  
**FULL TIME** live in, settled Christian Lady companion with drivers license. Private room & bath. 825-3620. 1-29s-3tp  
 Opening for two in registered child care home. 272-4777. ml-30s-3tc

**OWN YOUR OWN** Jean-Sportswear, Ladies Apparel, Combination, Accessories, Large Size store. National brands: Jordache, Chic, Lee, Levi, Vanderbilt, Calvin Klein, Izod, Esprit, Britannia, Sergio Valente, Evan Picone, Claiborne, Members Only, Organically Grown, Healthtex, 700 others. \$7,900 to \$24,900, inventory, airfare, training, fixtures, grand opening, etc. Can open 15 days. Mr. Loughlin (612) 888-6555. 1-30s-1tpts  
**MAKE MONEY** Working At Home! Be flooded with offers details, rush stamped addressed envelope TJM, Department A, Box 115, Muleshoe. ml-30s-3tc  
**PIANO LESSONS---** Openings for piano lessons. Enroll your child now for fall. Call Jan King at 272-3129. kl-30s-4tc  
**WILL DO SEWING.** Womens and childrens & alterations. Call 272-5319. bl-28t-4tc

New Store Hours Mon-Wed-Thurs. 10-5  
 Open Late on Tues. 10-9  
 (For Working People) Come Inquire about new classes starting soon.  
**JUNES CERAMICS** 114 W. Amer. Blvd. j1-29t-2tc

**TO GIVE AWAY** 1/2 Cocker Spaniel puppies. 965-2789. j1-28t-4tc

**CONCERNED** About Someone's Drinking **HELP IS AVAILABLE** through Al-Anon Call 227-2350 or 965-2870 or Call 227-2350 or come to visit Tuesday nights. 8:00 p.m. at 1116 W. American Boulevard, Muleshoe

**2. LOST & FOUND**

**TAKEN** 2 blue tents from Scout Hut Please Return. No Questions asked. z2-29t-2tc

**BINGHAM & NIEMAN REALTY**  
 116 E. Ave. C  
 272-5285\*\*272-5286  
**WE CAN HELP OUR BUYERS WITH**  
 9-7/8 % A.R.M. INTEREST RATES ON  
 30 YEAR LOANS!!!!

**RICHLAND HILLS**  
 3-1 3/4-1 Brick, Cent. A&H, stove, DW, fenced yard. 40's.  
 3-1 3/4-1 car detached garage, Cent. Air and Heat, built-ins, living room plus large den with fireplace.....  
 3-1 3/4-2 Brick with corner fireplace in den, built-ins, large sunny dining area with built-in planter.....  
 3-1 3/4 1/4 Brick, Cent. A&H, Evap. air, fireplace, fence in CONTRACT eatl  
 3-2 +2 Carport Brick, Cent. A&H, built-ins, 2 fireplaces, freshly painted interior.  
 4-1 3/4-1 Brick, Cent. heat, Evap. air, built-ins, new interior & exterior paint, gas grill, & more.  
 3-2-2 Brick, Custom built, built-ins, wet bar, Jacuzzi whirlpool, atrium, basement, Cent. A&H, & Loads of extras.  
 3-1 3/4-2 Carport, Brick, Cent. A&H, built-ins, gas log fireplace, fenced yard.

**COUNTRY CLUB**  
 3-1 1/2-1 Brick-This home has been repainted inside and out, plus built-in range, barbecue grill, and storage bldg. LOW...40's.  
 3-1 3/4 Brick, Cent. A&H, built-ins, fenced yard, & over 1950 sq. ft. of lv. area \$40's.  
 3-1 3/4-2 Brick, Cent. A&H, built-ins, fenced yard, water soft. & gas grill.

**LENAU ADDITION**  
 3-1 3/4-1 home, Cent. heat, nice carpet, fenced yard, well kept. \$30's  
 3-1-1 home on corner lot, Cent. heat, Evap. air, fenced yard. Let's Look Today.

3-1 3/4 +1 carport Brick, built-ins, new paint & paper, nice carpet, utility, & large storage. Mid \$40's.  
 3-1 home, **SOLD** lots of storage, fenced yard, fr 23,500.

2-1-1 home, wall furnace, evap. air, fenced yard.  
 Enjoy Country Living-3-1 3/4-2 home on 1 acre, Cent. A&H, **IN CONTRACT** nice large patio, fenced yard, air conditioner, & fruit trees.

3-2 3/4 home, corner lot, Cent. A&H, built-ins, 2 fireplaces, approx. 3,000 sq. ft. of lv. area, new carpet, auto sprinkler. Mid 50's.  
 Price Reduced-3-1 home on 5 acres, horse barn, sheds **IN CONTRACT** g., fenced areas, & more. Call us at 101k Station.

3-1-1 home, corner lot, built-ins, Cent. A&H, nice carpet. \$30's.

Just Listed-3-1-1 brick, Cent. heat, Evap. air, built-ins, fenced yard, close to schools. \$30's.  
 3-1 3/4-1 Brick, Cent. heat, Evap. air, nice carpet, gas grill, Approx. 4 years old. \$40's  
 3-1 home, built-ins, fireplace, Dual wall furnace, fenced yard, close to hospital. \$20,000.  
 2-1 home on 1 acre, built-ins, nice carpet, on pavement close to town.  
 2-1-1 home on corner lot, close to schools. Priced to Sell.  
 2-1 home, corner lot, close to schools. \$20's  
 3-1 3/4-2 home, corner lot, Cent. A&H, built-ins, covered patio, gas grill, fenced yard. Only \$39,500.  
 3-1 3/4 +1 carport, built-ins, Cent. heat, fireplace, fenced yard. \$40's  
 Extra Nice--2-1+1 Carport home, new paint, countertop, fenced yard, & storage building. \$19,500

Clovis HWY.--3-1 home and 2-1 home on approx. 4.4 acres, fenced & has sprinkler sys. \$40's  
 2-1 3/4 Mobile Home +2 Carport, built-ins, cable TV, large barn & corrals on approx. 2 acres on pavement close to town \$30's  
 Near New Brick home and 32' x 96' metal barn on 32 acres on pavement close to town.

4-1 home on 5.3 acres, 5 hp. sub. pump, tractor & equip. barn & more. \$40's  
 Building on 2 lots, approx. 2350 sq. ft., paved parking.  
**FARMS**  
 120 Acres--good 6" well, good farm, close to town. \$700 per acre.  
 2-1 home on 32 acres, 6" well, close to town on pavement.  
 Nice 2-1 home on 20 acres, 20 hp. sub. pump, domestic well, large barn & corrals, 1/4 mile sprinkler pipe & more. \$42,500.

1062 Acres, 3 Wells, 2 Circles, Large Metal Barn, 9 percent owner financing.  
 80 Acres, close to town, 6" well, underground tile.  
 40 Acres, 8" well, underground, line & sideroll sprinkler.

We have numerous other farms, commercial property, & lots listed. Contact us for details on these and other listings.  
**"WE APPRECIATE YOUR BUSINESS"**  
 GEORGE NIEMAN, BROKER  
 DIANNE NIEMAN, BROKER

8-27s-tfc

**3. HELP WANTED**

**HELP WANTED**--Full Time or Part Time Professional Farmers of America needs a representative in your area. Ideal candidate has an agricultural background and desire to improve agricultural marketing techniques. Our clients consistently sell in the top 1/3 of market range. Our commodity price charts are considered number one by a consensus of the brokerage community. If interested call Parks and Associates, 1-800-792-3353. p3-29t-8tc

**TELEPHONE SURVEY WORKERS** needed part time to update the Muleshoe City Directory. Work at home. Send name, address & telephone number in your handwriting to: Muleshoe Survey, 2108 Redbud, Odessa, Tx. 79761. j3-17t-tfc

**GOVERNMENT JOBS.** \$16,559 - \$50,553 / year. Now hiring. For Directory Call 805-687-6000 Ext. R-6226. 3-28t-4tpts

**PROCESS MAIL** At Home! \$75.00 per hundred! No experience. Part or full time. Start immediately. Details - send self addressed stamped envelope to C.R.I. 5288, P.O. Box 3149, Stuart Fl. 33495. 3-29s-4tsp

**TURN YOUR SPARE TIME INTO CASH.** Sell Avon, earn good money and set your own hours. Call Nettie Long at 272-3208. 13-28s-4tsc

**WANTED WOMAN** full time to live in & take care of elderly woman. Room & board plus wages. Phone 272-4764. w3-26t-tfc

**GOVERNMENT JOBS.** \$16,559-\$50,553 / year. Now hiring. For Directory Call 805-687-6000 Ext. R-6564. 3-28t-4tpts

**AMERICAN COTTON** Growers Denim plant located one mile east of Littlefield on highway 54 is accepting applications for industrial electricians. Applicants must demonstrate knowledge of basic practical wiring and the ability to read basic electrical schematic diagram. Basic electronic experience is preferred. Must be willing to work nights. If interested apply in person at the Personnel Office Mon. Thru. Fri. 8 a.m. to 5 p.m. E.O.E. p3-30s-3tc

**STRIKE IT RICH** Be a winner. Potential \$40,000 - \$100,000 year commission. Must have 1 to 2 years sales experience. Do you need large income to pay for house, car, family? Needed by AAAA Corp. with 25 year track record. 100% financing, expense paid training. Call Mr. Fox 8 a.m. to 10 p.m. CST 1-800-247-2446. No investment, we invest in you. Profit paid weekly. 3-29t-1tpts

**8. REAL ESTATE FOR SALE**

2700 Sq. Ft. 320 W. Ave. J., 3-2-2 basement etc. 272-4737. w8-28t-tfc

**PRICE REDUCED** Richland Hills very attractive brick 3-2-2 living room, den, large kitchen with new appliances, countertops, linoleum, new carpet 1903 W. Ave. H 272-5002. z8-30s-1mc

**FOR SALE OR Trade** Very nice mobile home set as permanent Residence. Excellent location. 14 X 80, 2 bdrm, 2 bath, refrigerated air. 2 storage buildings. Fenced yard. See to appreciate. 617 W. Ave. G. 272-5355 or 272-4578. c8-28s-tfc

**FOR SALE** 3 bdrm, 1 3/4 bath, 1 car garage, dishwasher, evaporated air, patio and gas grill. Fully carpeted. Call 272-5113. n8-28t-4fc

**J.B. SUDDERETH REALTY INC.** Drawer 887 Farwell, Tx. 79325 Ph. 806-481-3288

160 Acre on Hwy., N.W. of Muleshoe, 2 wells, Excellent Financing. Priced for Immediate Sale.

80 Acres, 2 wells, 1 electric motor, wheat crop grows. West of Muleshoe on highway. Owner says Sell!

480 Acres Irrigated with Circle Sprinklers, lays good, on highway-West of Muleshoe. Owner says Sell!

320 Acres. 3-8 inch wells, 2 electric circle sprinklers approx. 200 ft. of water, approx. 200 ft. to water, Owner says sell immediately. Bargain farm in Pleasant Valley area. 8-23s-tfc

**SMALLWOOD REAL ESTATE** 232 Main 272-4838

3 B.R. Brick, 2 Bath, 2 Car Garage, 2 Storage Bldg. Central heat Refrigerated air, Fireplace, Electric Garage door openers, fenced back yard, good location, Priced to Sell!

3 bedroom, 2 bath, brick, 2 car garage, fireplace, gas refrigerated air, fenced back yard.

8-23s-tfc

**KREBBS REAL ESTATE** 1004 W. 6th Phone--272-3191 Appraisals We Specialize In Farms And Ranches k8-24s-tfc

**Town and Country Real Estate** John W. Smith Broker 806-272-4307 903 W. 7th Muleshoe, Texas 89347

18-16s-tfc

**HENRY REALTY**

11 W. Ave. B Muleshoe, Texas 272-4581

3 Bedroom-1 Bath 1 car garage in Lenau Addition.

800 Acres West of Muleshoe on HWY Excellent Improvements. Priced Right to Sell. Owner Financing.

38 Acres West of Muleshoe, 6 Inch Well, Sideroll, All Wheat.

One Acre Sites for Home Construction. 3 Miles of Muleshoe on HWY, 3 lots remain.

Completely remodeled 2 Bedroom home. Ideal first home, must see to appreciate. Nice location with F.H.A. loan.

320 Acres with large beautiful 3 - Bedroom, 3 bath, 3 car garage, spacious gameroom, central heating and air, underground sprinkler for yard 30' x 50' shop for building. 5 wells.

38 Acres, Northwest edge of Muleshoe, Terms--good water.

Apartment complex, mobile home park, vacant land for expansion. Terms available. 8-23t-tfc

**JIMMIE CRAWFORD** Real Estate & Insurance 1725 W. Ave E. Muleshoe, Texas Phone 272-3666

**9. AUTOMOBILES FOR SALE**

**FOR SALE:** 1973 15 ft. Red Dale Travel Trailer. Sleeps 6. Used very little, still in excellent condition. Has a 2-Way Refrigerator. For more information call 272-4343 after 6 p.m. m9-25t-tfc

**FOR SALE-** 1979 Honda Motorcycle XL 500S. Model 1600 miles, mint condition, like new. Call 965-2302. w9-27s-tfc

**FORD 1979** Ranger. Air conditioner, 400 engine, runs good. Must sell \$3300.00 925-6489. 9-30s-1tp

1981 **BUICK** Regal Limited. Loaded, includes \$950.00 Alpine stereo system. Price reduced. Call after Monday, 272-4683. 9-30s-1tp

**10. FARM EQUIP. FOR SALE**

**FOR SALE-** 1 U.S. 30 horsepower electric irrigation motor with panel box. Call 272-5359. w10-29s-tfc

**FOR SALE:** Avenger 3-Wheel Hoe Hands with spray tanks attached. Call First National Bank. 272-4515. 10-21t-tfc

**FOR SALE-** 230 ft. setting Peerless Pump 4 stage 700 gal. Peerless Bows in good shape. Phone 272-5035. g-10-30s-1mc

**11. FOR SALE OR TRADE**

**QUAIL FOR SALE:** Jumbo Northern Bobwhite, Gambel and many other breeds available. Excellent for eating, training bird dogs, and stocking land. Eggs and birds available year round. Call 272-3864 for more info. d11-30s-tfc

**FOR SALE** Camper Shell short-wide bed, in good shape, paneled-insulated-wired for more information call 272-4536 and ask for Lillie.

5 **IRRIGATED** Farms For Sale-Terms Call 272-5035. g11-20t-tfc

**PIANO FOR SALE:** Wanted: Responsible party to assume small monthly payments on spinet / console piano. Can be seen locally. Write: (include phone number) Credit Manager P.O. Box 478 Lockhart, Texas 78644-0478. i11-27t-6tcts

**FOR SALE-** Self-cleaning Kenmore stove. Call 272-5113 n11-28t-tfc

19' **POP UP** Travel Trailer, sleeps 8, ice-box, cooktop, \$1600, 920 Gum, 272-3759. 11-29t-2tp

**PIT BULLDOG** for sale call 272-4064 day or evening. w11-29t-2tc

**FOR SALE** in Lazbuddie Area 1275 Ac. - 1/2 Irrigated Farmland 1/2 Native & Improved grass 4 - Excellent 8" wells, 2 - Big Pivot Sprinklers, Small feedlot, trench silo, 2 nice homes excellent improvements, 1/2 of all minerals. Priced to sell by owners. 806-925-2960 or 806-965-2181. h11-29t-3tc

**13. PROPERTY FOR LEASE**

**FOR SALE** or Lease 3500 sq. ft. commercial building across from courthouse. Will lease space or entire building phone 272 - 4754 after 5 p.m. s13-29t-tfc

**FOR RENT**-Old Chevrolet building. 3600 + sq. ft. office space 10,000 + sq. ft. warehouse. Can be rented separately. See Roy Whitt Phone 272-3058. w13-23s-tfc

**IF YOU WANT IT SOLD**

**AMERICAN VALLEY INVESTMENTS**

REAL ESTATE

**272-4266**

**ROY WHITT WEST HWAY 84 HOME PHONE MULESHOE, TEX 806/272-3058 79347**

**SEE ROY WHITT FOR YOUR REAL ESTATE NEEDS**

# CLASSIFIED ADS

AMERICAN VALLEY INVESTMENTS REAL ESTATE

272-4266

NEW ON THE MARKET RICHLAND HILLS

3 bdrm. 1 3/4 bath, single car garage, 6 years old and just like new.

**JUST LISTED**--Large 3 Bedroom, 1 3/4 Bath home in Country Club Addition, Ceiling Fans, 2 Storage Buildings, Fenced Garden Space. Priced in the \$40's. h-46

**NEW LISTING**--3 Bedroom, 1 Bath Brick Home with Single Car Garage. Fenced Backyard. 2 Years Old. h-48

**LOVELY, BETTER THAN NEW HOME**----- 3 Bedroom, 2 Bath in Country Club Addition, Fireplace, Beamed Ceiling Skylight, Stained Glass Lots of Storage, Garamoom, Merg Storage build in g. Much, Much, Assumable Loan! h-12

**NEW LISTING**--Service Station on Corner Lot on American Boulevard. Priced to Sell.

**BEAUTIFUL CUSTOM BUILT**--3 Bedroom home in Richland Hills. Stunning floor plan, fireplace, jacuzzi, 2 courtyards, sprinkler system, stereo sound system, humidifier. Well built quality home with many extras. b4-45

**JUST ON THE MARKET**--3 Bedroom, 2 Full Bath, 2 Car carport, lots of storage, located on 1 acre. h-42

**JUST LISTED**--3 Bedroom, 1 1/2 bath, 1 CAR garage, storm cellar, good location. h-41

**NEAT CLEAN**--2 Bedroom, 1 Bath, 1 Car Garage in Lenau Addition. Extra room built on behind garage. Storm windows and doors. Nearly new roof. In good condition. h-36

**LOW 30'S**--3 Bedroom, 1 Bath Home with Carport in Lenau Addition. In Good Condition and just painted. h-39

**SPACIOUS FAMILY HOME**--Nice 3 Bedroom 1 3/4 Bath, double car garage, brick home. Lots of Storage. Well-kept Mid 40's. h-4

**BUILDER SAYS SELL NOW**--3 Bedroom, 1 3/4 Bath, 2 Car Garage, Fireplace, Cathedral Beamed Den. h-26

**STARTER HOME**--1 Bedroom home for only \$7,500.00. New Carpet and wall heater. h-37

**PRICE REDUCED--READY TO SELL**--Nice 2 Bedroom, 1 Bath, Single-car Garage. Well-Insulated. New Roof. Storm Doors and Windows. h-19

**160 ACRES** in Lazbuddie Area. 2-8" Irrigation Wells. Good Land in Good Area. f-4

**NEW LISTING**--3 Bedroom, 1 Bath home with large fenced backyard. h-34

**280 ACRES** in Lazbuddie Area--Electric Valley Sprinkler, 2 Siderolls, 1-8" Well, 1-6" Well, 3/4 Mile Underground PVC, 1/4 Minerals, 25 hp. Lake Pump, 32 Acres of Improved Grasses. PRICED TO SELL!! f-6

**LOVELY CORNER LOT**--Extra Nice 3 Bedroom-- 1 3/4 Bath, Carport, Isolated Master Bedroom. Carpet New. Lots of Storage. Good Location. h-5

**GOOD RENT PROPERTY**--2 Bedroom and 1 Bedroom Homes. In Good Condition. \$22,500.00. h-1

**80 ACRES** in YL Community, 1-6" Well--30 hp. Elec. Motor, 1/2 Mile Underground Pipe Domestic Well. Some Minerals. f-3

**160 ACRES**--in Lazbuddie Area. Good Water. Priced to Sell. f-15

**LARGE BUILDING** in Back for Workshop, Storage, or Hobbie. 3 Bedroom, 1 Bath Home in Lenau Addition. h-7

**4 BEDROOM**--2 Bath, Large Living Room, Dining Room, Fireplace. h-3

**GOOD STARTER HOME**--1 Bedroom Home. Priced at only \$9,500.00. h-11

**MOBILE HOME**--2 Bedroom, 1 Bath. Partially Furnished 12 x 64. \$9,500.00 h-13

**2 BEDROOM**--Home at only \$15,000.00 h-10

Thursie Reid--272-5318  
Roy Whitt--272-3058  
Darrell Matthews--965-2127  
Karen Harris--272-5183  
Joy Whitt--272-3058  
Lucille Harp--272-4693  
Rex Harris--Broker  
Max Crim--965-2742

8-27s-stfc

## 15. MISCELLANEOUS

**TRAILER SPACE** for Rent 272-3006. g15-21s-tfc

**BRUCE & MATTHEWS** Inc. Refrigeration & Electrical Contractor's Heating, Cooling, Appliance Service. 424 N. First. 272-5114. 15-44t-tfc

**HOME REPAIRS**. F.M. Saldana Construction Licensed and bonded plumber. Specialize in cement, carpenter work, remodeling, painting, acoustical ceilings. 272-4955. 15-16s-tfc

**ROUND-UP** Applications, 30 inch or 40 inch rows. Cotton, Milo, Soybeans. Pipe wicks, mounted on hi-boy. Call Roy O'Brian 265-3247. o15-26t-tfc

## 18. Legal Notice

### PUBLIC NOTICE

The Muleshoe Independent School District is accepting bids for roof replacement at Dilman Elementary School. Sealed bids must be received no later than 8:00 p.m., Monday July 30, 1984.

Specifications are available from Tom Jinks at the School Business Office located at 514 West Ave. G., Muleshoe, Texas 79347. Bids will be opened during a Special Meeting on July 30, 1984 at 8:00 p.m. at the School Business Office.

The Board reserves the right to reject any and all bids, and to accept the bid which appears to be in the best interest of the District. m18-29t-4tc

**FIRST CHRISTIAN** Church Building and Lots, 2nd and Ave. G., Muleshoe, Texas for Sale by sealed bids.

Lots numbered thirteen (13), Fourteen (14), fifteen (15), and sixteen (16) in Block number forty-three (43), Original Town of Muleshoe, Bailey County, Texas.

Sealed bids will be accepted through August 25, 1984. Mail bid to: First Christian Church P.O. Box 202, Muleshoe, Texas 79347. The congregation of the First Christian Church reserves the right to reject any and all bids.

Anyone wanting to inspect building before making bid, contact Mr. S.E. (Doc) Goucher during morning hours at the Muleshoe State Bank for appointment.

Sealed bids will be opened August 28, 1984 at approx. 8:30 p.m. during congregational meeting at the First Christian Church. f18-29s-7tc

### NOTICE FOR BIDS

Sealed bids addressed to the Commissioners Court of Bailey County for the sealing and repair of approximately 6.7 miles of county pavement, commonly known as the West Camp pavement, will be received in the office of the County Judge of Bailey County until 10 a.m. on Monday, August 6, 1984. The specifications regarding the work and requirements of the bid are available from the County Judge of Bailey County and Douglas Engineering Company.

The County reserves the right to waive technicalities and to reject any and/or all bids. Gordon H. Green County Judge

c18-30s-2tsc

### NOTICE

Energas Company hereby gives notice of its intent to implement new rates for domestic and commercial type customer classes in the 63 cities and towns on its West Texas City Plant System, effective August 10, 1984. It is anticipated that the new rates will result in an average increase of 7.7% to a domestic and commercial type customer in the West Texas City Plant System.

A Statement of Intent to change said rates was filed with each of the cities and towns listed below on or about July 6, 1984, and is available for inspection at the Company's Amarillo office, 301 S. Taylor Street.

### CITIES AND TOWNS AFFECTED:

- |             |             |
|-------------|-------------|
| Abernathy   | New Deal    |
| Amherst     | New Home    |
| Anton       | Odessa      |
| Big Spring  | O'Donnell   |
| Bovina      | Olton       |
| Brownfield  | Pampa       |
| Canyon      | Panhandle   |
| Coahoma     | Petersburg  |
| Crosbyton   | Plainview   |
| Dimmitt     | Post        |
| Earth       | Quitaque    |
| Edmonson    | Halls       |
| Floydada    | Ransom      |
| Forsan      | Canyon      |
| Friona      | Ropesville  |
| Hale Center | Seagraves   |
| Happy       | Seminole    |
| Hart        | Shallowater |
| Hereford    | Silverton   |
| Idalou      | Slaton      |
| Kress       | Smyer       |
| Lake        | Springlake  |
| Tanglewood  | Stanton     |
| Lamesa      | Sudan       |
| Levelland   | Taboka      |
| Littlefield | Timbercreek |
| Lockney     | Canyon      |
| Lorenzo     | Tulia       |
| Lubbock     | Turkey      |
| Meadow      | Vega        |
| Midland     | Wellman     |
| Muleshoe    | Wilson      |
| Nazareth    | Wolforth    |

18-29t-4tcts

Beware of anything that anyone tells you is a perfect setup. \*\*\*\*

## Courthouse News

**MARRIAGE LICENSE**  
Doyle Allen Albrecht, Abernathy and Tammy Jean Buckner, Muleshoe;

Graviel Martinez and Graciela Reyna, Muleshoe;

Jose Antonio Tarango and Josie Villanueva, Portales, N.M.; John Franklin Cozby and Tammy Faye Johnson, Tulia.

### WARRANTY DEEDS

Alvis Burge and wife, Alice Mae Burge to Hattie Kinard--The (E'ly 1/2) of Lot Number (13), and the (W'ly 35') of Lot Number (14), Highland Addition to the Town of Muleshoe, Bailey County, Texas.

Homer R. Long and wife Winnifred Long to Robby Roy Reynolds and wife, Zora Mae Reynolds--All of Lot Number (9), in Block Number (3), Wagnons' Addition to the City of Muleshoe, Bailey County, Texas.

Barry T. Lewis and wife, Wanda K. Lewis to Ronald M. Dent and wife, Peggy J. Dent--The Easterly 21.58 feet of Lot No. 194, all of Lot No. 195, and the westerly 6.71 feet of Lot No. 196, Richland Hills Addition to the City of Muleshoe, Bailey County, Texas.

Archer-Daniels-Midland Company, a Delaware Corporation acting by and through its vice-president, Burnell D. Kraft, duly authorized to the city of Muleshoe--All of Lots numbered 1 through 10 inclusive, Block 2 of the original Town of Muleshoe, Bailey County, Texas.

Marcus A. Hoelscher and wife, Mary Dee Hoelscher to Lamb Star, Inc., a Texas Corporation, FIRST TRACT: 319.5 acres of land out of the East part of Section (6), Block Y, WD&FW Johnson Subdivision No. 2, Bailey County, Texas; SECOND TRACT--All of the (NW/4) of Section (6), Block Y, WD&FW Johnson Subdivision No. 2 Bailey

County, Texas

Fredrick I. Beversdorf and wife, Connie L. Beversdorf to Barbara L. Mills--All of Lot Number (3), in Block Number (5), Lenau Subdivision, to the City of Muleshoe, Bailey County, Texas.

Rex Ell Briscoe, Kenneth Briscoe, and Joy Freeman to Rex Briscoe, Eva Marrs, Bobbie Hardy, Billie Vise and Joy Freeman--A Tract out of the SW1/4 of Section (53), in Block "Y", WD&FW Johnson Subdivision Number (2) in Bailey County, Texas.

Diane J. Guston to John W. Graves and wife, Donna K. Graves--All of Lot (11), in Block (3), Muleshoe Park Addition to the City of Muleshoe, Bailey County, Texas.

Hal S. Anderson and wife, Renee Alleen Dyer Anderson, Hazel Janell Dyer Hamilton and Estate of Roy Cobb Dyer to Southwestern Mr. Burgers, Inc.--Lots Nos. 1 and 2, Block Number 1, Ashford and Baker Subdivision to the Town of Muleshoe, Bailey County, Texas.

Bernice Holderman to Genero Heredia, Jr. and wife, Gloria P. Heredia--All of Lot Number (3), Block Number (2), Warren Addition Number (3), to the Town of Muleshoe.

Alton R. Carpenter and wife, Rhonda Carpenter to D.T. Garth and wife, Jeanne Garth--All of the Number (2), Block Number (3), in the Pool Addition to the Town of Muleshoe, Bailey County, Texas.

### ORDER DISCHARGING DEFENDANT FROM PROBATION

Joe Robert Gonzales, Richard Barringer, Fernando Mora, Jessie Perez, John W. Street, Guilbaldo Guerra, Carl Edward Hayes, Jim Norman, Daryl Harris, Fred Gilbert Esquivel, Jimmie Doyle Wyatt.

Manuel Rodriguez Olvera, DWI, 60 days jail, \$200 fine; Robert Nelson Rhinehart, DWI, 6 months jail, \$100 fine; Jesse Salazar, DWI, 30 days jail, \$250 fine;

Matthew L. Simpson, DWI, 30 days jail, \$250 fine;

Keith Gale Buhrman, DWI, 30 days jail, \$500 fine;

Michael Scott Buhrman, DWI, 30 days jail, \$250 fine;

Victor Manuel Gardea, DWI, 15 days jail, \$350 fine;

Viola Sigala Venegas, Criminal Mischief, 6 months probation, \$150 fine;

Johnny Lee St. Clair, DWI, 30 days jail, \$500 fine;

Jose Ricardo Torres, Unlawfully Carrying Handgun, \$150 fine.

### DISTRICT COURT

Pamert Seed Co., Inc. Vs Richard Wolfe, Motion to Dismiss;

Energas Company Vs David Saylor, Order of Dismissal;

State of Texas Vs Bobby G. Free Farms, Inc. Bobby G. free, Owner, Judgement;

Bravo Pipeline Company Vs Dorothy Choats, ET AL Order of Dismissal;

Jaime Garcia Vs Employer's Fire Ins. Co., Judgement;

Randall Dean Hamilton and April Lynn Hamilton, DV;

Cheryl Lynette Puckett and Larry Ray Puckett, DV.

### NEW VEHICLES

Ben Roming, 1984 GMC PU, Robert D. Green, Inc.;

D. Wade Cargile, 1983 Ford PU, Muleshoe Mtr. Co., Inc.;

Quenten Rhodes, 1984 Ford PU, Muleshoe Mtr. Co., Inc.;

Pearson Construction Co., 1984 Ford PU, Muleshoe Mtr. Co., Inc.;

Ewing Cattle Co., 1984 Chev Blazer, Robert D. Green, Inc.;

Joe Gutierrez, 1984 Chev Sub, Robert D. Green, Inc.;

Herman Morrison, 1984 Chev PU, Robert D. Green, Inc.;

Keith Vouazeris, 1984 Chev PU, Robert D. Green, Inc.;

Kenneth Cary, 1984 GMC Sub, Robert D. Green, Inc.;

Tom Ladd - Gwen Ladd, 1984 Olds 4 dr, Robert D. Green, Inc.;

Janie Moraw, 1984 Chev 4 dr, Robert D. Green, Inc.;

Kindness has never yet done anyone serious harm.

# HUNT



*the classifieds!*

A fingertip safari through the classified pages will prove to be an adventure. You are sure to bag a bargain.

**Muleshoe & Bailey County Journals**

272-4536

Isn't it surprising how fast a month rolls around when you have installment payments coming due?