

The McLean News

Price 15¢

Serving McLean and the Area Since 1903

VOLUME 73

McLEAN, GRAY COUNTY, TEXAS THURSDAY, APRIL 14, 1977

NUMBER 15

Gerta L. Anderson Buried Wednesday

Mrs. Gertha Lee Anderson, 84, died Tuesday in a Shamrock nursing home where she had resided for 11 years. Graveside services were held at 2 p.m. in Hillcrest Cemetery at McLean on Wednesday. The Rev. James Merrill, pastor of the First United Methodist Church, officiated and arrangements were made with Lamb Funeral Home.

Mrs. Anderson, born in Sulphur Springs, moved to McLean in 1906 and to Shamrock in 1933. She was a retired nurse and was a member of the Methodist Church.

Survivors include one son, James Edward of Texarkana, Ark.; a sister, Mrs. Nora Thompson of Lubbock; a brother, Ewell Beall of Los Angeles; a son-in-law, Leo Heasley of Shamrock; four grandchildren and 15 great-grandchildren.

Cotton Supplies At History's Lowest

America's cotton producers are entering the planting season firmly on the side of the law--the law of supply and demand.

In fact, say economists at Cotton Incorporated, cotton demand is overpowering supply, and both U. S. and world cotton stocks will be pulled down to their lowest levels in decades.

When the current cotton marketing year ends July 31, the cotton industry will be looking at a carryover that will be more like a "carryunder," says David W. Cox, vice president of economic research and development.

Cox says the U. S. carryover is now estimated at 2.9 million bales, the lowest in 25 years. "On a world basis," he adds, "the carryover is also expected to be very little--about 18.9 million bales."

The low stocks, coupled with improvements in the economy, add up to continued strong demand for U. S. cotton on both the domestic and export markets.

The Leroy Williams and Howard Williams vacated last week in South Texas and Rio Grande Valley.

The Veterans Administration offers more than 950 toll-free telephone lines to regional offices to answer questions on veterans' benefits.

AWARDED TEXAN OF THE YEAR AWARD Service Award To Be Presented



GOV. DOLPH BRISCOE has received the Texan of the Year Award for "his outstanding contributions for Texas in the field of public affairs," from the Texas Legislative Conference, sponsored jointly by the Texas State Chamber of Commerce and the New Braunfels Chamber of Commerce. Bill Collins of Midland, president of the Texas State Chamber of Commerce, presented the award as Mrs. Janey Briscoe looks on. The ceremony was held March 31 at the award reception of the Legislative Conference in New Braunfels.

Assembly of God Schedule Revival

The Assembly of God Church will hold a revival beginning April 20 and lasting through the 29th.

The evangelist is James H. Hutson. He is 24 years old and has been in the ministry for six years, the last two years in evangelistic ministry.

He was ordained with the New Mexico District Council of the Assemblies of God and graduated from Southwestern Assemblies of God College, Waxachie, Texas, in 1974 with a BS in Christian Ministry. He traveled with the Harvester Choir from SAGC over six state southwest region. He worked as the Minister of Youth and Music in Dallas, Longview and Wills Point, Texas.

Services will begin each night at 7:30. Z.A. Myers, pastor, extends an invitation to the public.

Wheeler Equipment Auction Saturday

The Wheeler County Livestock Show Association will sponsor a Farm Equipment Sale, Saturday April 16, at 11 a.m. at the Wheeler County Agricultural Center. Col. Carey T. May, of Caadian, will donate his services as auctioneer. The sale will be held indoors in case of inclement weather.

Proceeds will be used by the Association to support their activities.

Light Drizzle Dampens Area

Afternoon sunshine followed morning drizzle in McLean Tuesday and Wednesday. Temperatures ranged from a morning low of 54 to the low 60s during the afternoon.

West Texas State University's Office for Women will honor the 149 nominees and the winners of the Texas Panhandle Distinguished Service Awards at its second annual luncheon April 23.

The nominee from McLean is Alice Smith.

Keynote speaker at the luncheon will be Francine Neff, former treasurer of the United States. Tickets to the luncheon, which will be from 11 a.m. to 1 p.m. in the WTSU Dining Hall will be limited to a sale of 500.

In addition to Mrs. Neff's address, the program will include a musical presentation by the cast of the current WTSU musical production, "The Music Man," and displays from the various schools of WTSU.

Individuals interested in attending the luncheon should make reservations by April 18 through the WTSU Office for Women, P. O. Box 185, WT Station, Canyon, Texas 79016 or by phone (806) 656-2172.

Savings Bonds Reach 22% of Goal

March sales of Series E and H United States Savings Bonds in Gray county were reported by County Bond Chairman Floyd F. Watson. Sales for the three-month period totaled \$109,874 for 22% of the 1977 sales goal of \$490,000.

Texas sales during the month amounted \$23,903,984, while sales for the first three months of 1977 totaled \$67,751,895 with 24% of the yearly sales goal of \$276.9 million achieved.

Quarterly State Sales Tax Due

State Comptroller Bob Bullock urged Texas retail merchants and other sales tax permit holders to put a big red circle around April 30 on their calendars.

That's the deadline for filing quarterly sales tax reports with the State Comptroller's Office.

"Failure to meet that deadline can result in penalties for the sales tax permit holder and a lot of additional work for my office," Bullock said.

Bullock urged sales tax permit holders to contact the nearest Comptroller's Field Office or call his toll-free tax information number, 1-800-252-5555



JOHN GILLISPIE
Baptists Revival Begins Sunday

A revival has been slated for April 17 through the 24th at the First Baptist Church with John Gillispie as evangelist from Knox City, Texas. Leading the singing will be Gary Sims from Amarillo.

Services will begin at 7:30 each night. A youth breakfast will be held each morning before school at 7:45. There will be an adult service at noon each day, lasting until 1:00 p.m. Everyone is to bring a covered dish.

A nursery will be provided for all services.

Mrs. Lawrence Watson's brother, Marvin Hinkle, 75, died in Portland, Oregon on Friday, April 8. Funeral services were in Portland on Monday.

Mrs. O. J. Tindall and the Howard Williams visited recently in Denver, Colorado with their children Larry, Linda and Erica Williams.



Mr. and Mrs. Edward McKinney had a baby born April 7. He weighed 7 lbs. 12 oz., named Michael Edward. Grandparents are Mr. and Mrs. Chester Bohlar of McLean and Mr. and Mrs. James McKinney of Clarendon. Great grandparents are Mrs. Velma Dennis and Mr. Charley Bohlar of Shamrock and Mrs. Cloris Leffew of Clarendon. Great-great grandfather is Mr. Claude Mills of Claude. His aunts and uncle are as proud as his grandparents. They are Toni, Becky and Chet Bohlar.

The McLean Lions Club will begin its annual volleyball tournament beginning April 28th. Clubs involved will be Pampa, Shamrock, Wellington, Samnorwood, and Wheeler. The McLean Lion officers voted to assist Mrs. Irene Pakan, Sheis Mental Health Bellringer chairperson for the May 1977 campaign.

Youth Seminar Set For Tuesday

Approximately 600 student leaders from the Panhandle area will attend a one-day Panhandle Youth Citizenship Seminar, to be held in the Convention Center of the Villa Inn in Amarillo Tuesday, April 19.

Sponsored by the American Citizenship Center, headquartered on the campus of Oklahoma Christian College in Oklahoma City, the seminar will feature as its speakers Dr. Edward J. Rozek, director of the Edward Teller Center for the Advancement of Science, Technology and Politics, and Brigadier General Robinson Risner, retired Air Force general and former POW in Vietnam.

Other principle speakers are Jeff Bennett, former United States decathlon champion and Olympic contender, and Robert H. Rowland, president of the American Citizenship Center.

Theme of the seminar will be "Our Third Century Hopes". A highlight of the seminar will be the announcement and presentation of awards to winners of the Youth Citizenship Seminar essay contest on the seminar theme.

New Standards For Water Systems

Effective June 24, both public and private water systems will be subject to new regulations by the Texas Department of Health Resources. The TDHR will begin enforcing the National Safe Drinking Water Act of 1974 on that day.

Any public water systems that serve 25 or more persons or have at least 15 service connections and that are used at least 60 days during the year will be subject to new standards. These standards include sending in monthly water samples to the TDHR for analysis and having the system operated by a state certified water operator.

Lions Club Plan Volleyball Meet

The McLean Lions Club will begin its annual volleyball tournament beginning April 28th. Clubs involved will be Pampa, Shamrock, Wellington, Samnorwood, and Wheeler.

The McLean Lion officers voted to assist Mrs. Irene Pakan, Sheis Mental Health Bellringer chairperson for the May 1977 campaign.

Family Life Seminar Tuesday In Amarillo

How to deal with family conflicts and misunderstandings is the focus of a special seminar on family life April 19 at Amarillo's Hilton Inn, 1-40 East.

The event, which is from 9 a.m. to 4 p.m., will feature a husband-wife psychology and counseling team, Dr. and Mrs. John W. Drakeford from Southwestern Theological Seminary of Fort Worth.

Drakeford is professor of psychology and counseling and director of the Baptist Marriage and Counseling Center at Southwestern. A native of Scotland and now a citizen of the United States, Drakeford is author of 22 books.

Dr. Winfred Moore, pastor of the First Baptist Church of Amarillo, will introduce the speakers.

The seminar is free. A buffet luncheon will be available. Please contact the County Extension Office if you need to reserve a meal ticket by April 18.

New Books Now At McLean Library

The new books are arriving at the library almost daily! A few of the titles we have received are: In My Father's House by Corrie Ten Boom, Deep by Peter Benchley, The Bicentennial Man by Isaac Asimov, The Great Train Robbery by Michael Crichton, and Mixed Blessings by Helen Van Slyke.

We have also received several new books by such authors as D. E. Stevenson, Catherine Cookson, Velda Johnston, and Faith Baldwin. If your favorite book has been mentioned, better not wait until all the goodies have been picked before you come by the library.

National Library Week is scheduled for April 17 through 23.

A free public health clinic will be held May 24 from 10:00 a.m. until 4:00 p.m. Everyone is being urged to come in for blood pressure, tuberculosis and diabetic screening at this time.

May 25th will begin our summer reading program. Children from first through sixth grade must be accompanied by a parent or guardian in order to register.

As soon as our new projector arrives, we will be showing films at the Library at stated intervals. Be sure to watch the McLean News for further announcements.

DON MILLER RADIATOR SERVICE

"IS OUR BUSINESS" NOT A SIDELINE

- New & Rebuilt Radiators
- Gas Tanks & Heaters Repaired

376-6666

612 S JEFFERSON

AMARILLO, TEXAS



THE DRAKEFORDS

Gary Danner Gets First Promotion

Gary L. Danner, son of Mr. and Mrs. Alvin J. Danner of McLean has received his first promotion in the U. S. Air Force.

Danner, promoted to airman, recently completed technical training at Sheppard AFB, Texas, and now serves as an aircraft maintenance specialist with a unit of the Tactical Air Command at Cannon AFB, N. M.

The airman is a 1976 graduate of McLean High School.

GREEN UP YOUR LAWN--With the spring season at hand, a few maintenance practices can get your lawn off to a good start, says a turf-grass specialist with the Texas Agricultural Extension Service. Scalp the lawn by mowing it with the mower blade set one-half inch lower

than normal. Mow in two directions at right angles to each other and remove the clippings. Apply a complete fertilizer at the rate of one pound of nitrogen per 1,000 sq. feet of lawn area and add nitrogen every 60 days thereafter to keep the lawn dark green.

Living Proof

REVIVAL

EVANGELIST

Sunday, April 17 thru 24

SONG LEADER
GARY SIMS

YOUTH BREAKFAST - 7:45

ADULT NOON SERVICE - 12:00-1:00
(Bring Covered Dish)

EVENING WORSHIP SERVICES - 7:30



JOHN GILLISPIE

FIRST BAPTIST CHURCH

There Will Be A Nursery Each Night

This Mother's Day, introduce Mom to a Celebrity.



The perfect Mother's Day gift: A Celebrity telephone. It fits right in, or stands right out, without putting you out lots of cash.

The Celebrity costs only \$13 a month for five months. Or, make a one-time payment of \$65.† The purchase price of a Celebrity or of any other Design Line* phone includes a six-month warranty on the shell. To assure quality phone

service, working parts (dial, cords and electrical components) remain our property and responsibility. If they need repair, we'll fix them without additional charge.

Have the Celebrity mailed to you and give it personally, or have it mailed directly. Either way, you can be sure Mom will appreciate it for years. Just call your Southwestern Bell business office.

A Celebrity telephone.

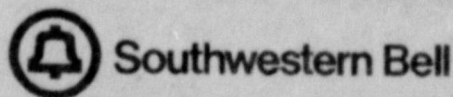

†Price subject to change on approval by the Texas Public Utility Commission. Price quotation in effect through April 25. Price does not include taxes or, if applicable, installation and recurring charges. *Trademark of American Telephone and Telegraph Company. The telephone company sells at cost an adapting coupler for use with hearing aids that are not compatible with certain telephones.

News From ALAN REED

Visiting the P. M. Gibsons last week was their son Arthur Vineyard from Glen Rose. P. M. Gibsons received word that their son, Jim, and family had moved to Oklahoma City where he is pastor of Windsor Hills Baptist Church.

Mr. and Mrs. Bill Crisp and his parents, the Enloe Crisps, visited Bill Crisp's daughter's family, the David Frizzels Sunday.

Visiting the J. A. Hills this week were Mr. and Mrs. Jack Hill and family of Lubbock.

Mr. and Mrs. Bill Crisp spent Easter at Lockney with the David Frizzels.

Mr. and Mrs. Bill Tidwell and family spent last week in Denver, Colorado with Mr. Tidwell's parents.

Visiting the Robert Bruces over Easter was Mr. and Mrs. Jim Dewebber and Nicki of Midland.

Polly Harrison and Lena Carter visited relatives at Pampa Saturday.

Polly Harrison entertained her Sunday School class Sunday with a pic-



BECKY HENLEY AND MICHAEL MATTHEWS

nic at the park and Easter egg hunt. Mrs. Harrison has the beginner class.

The Felton Connors visited in Amarillo on Sunday.

LETTERS TO EDITOR:

DEAR EDITOR:

Thanks for sending the paper so prompt. I am always anxious to receive it.

I miss McLean and do love and appreciate you people.

I have a garden started so I need someone like Newt Barker over here to tell me when to plant things.

Love,
Mary Bell

Local Couple Plan May Wedding

The engagement of Betty Lou Holmes to Anthony Craig Cunningham, son of Mr. and Mrs. Conald E. Cunningham, is being announced by her parents, Mr. and Mrs. Bill Holmes. The bride-elect is a 1976 graduate of McLean High School and a student at Texas Tech University. Her fiancé is also a graduate of McLean High School and attended Hardin Simmons University and is a student at Texas Tech University. Vows will be exchanged May 14 at the First Baptist Church in McLean.

Hendley-Matthews Wedding Plans Told

Mr. and Mrs. Jerry Henley of Dumas, are announcing the engagement of their daughter, Becky Lynn to Michael Mathews, son of Mr. and Mrs. Wayne Mathews of Huttig, Arkansas. Becky is a 1976 graduate of McLean High School and is employed at Gibsons in Dumas. Mathew is a 1973 graduate of Huttig High School and is employed by Deesser Engineering of Tulsa, Okla. The wedding will take place at the First Baptist Church in McLean on June 4th.

Check Social Security Numbers

Taxpayers should make sure that the correct social security numbers are listed on their 1977 tax returns. When an incorrect social security number appears, the processing of the return is slowed and any refund due could be delayed, the Internal Revenue Service said.

To help avoid this problem, taxpayers should use the peel-off label included in the tax package received in the mail. This label contains the name, address and social security number of the taxpayer. If the social security number of other information listed is incorrect, the correct information should be written in right on the label.

If a taxpayer has had a change in name since last year, a local office of the Social Security Administration should be contacted so that the taxpayer's new name will correspond to his or her social security number.

The social security number of both husband and wife must be listed on joint returns, the IRS said, even for couples with only one income source or one spouse working.

DAIRYMEN --- A new payment plan is being proposed for Texas dairymen, says an economist with the Texas Agricultural Extension Service at the Texas Agricultural Experiment Station. The proposed change, in the form of amendments to the Texas Milk Marketing Order, would establish producer payments as determined by the base period, September through December. Called a "base-excess payment plan," the plan would provide for payment to producers based on the amount of milk delivered to regulated handlers during the base period.

Calories and Weight Control

What calories do--and don't do--to weight control is often confusing.

"Technically, a calorie is a unit of measurement equal to the amount of energy required to raise the temperature of a liter (about a quart) of water by one degree centigrade. Bodies use this energy for breathing or moving," Mrs. Mary Sweeten, a foods and nutrition specialist, says.

Calories are provided by the food eaten. Each gram of sugar and starches (carbohydrates) gives four calories, for protein, four calories per gram, and for fat, nine calories per gram. If a person eats more calories than he needs, whether it is in carbohydrates, proteins or fats, then he gains weight--if he consumes less, then he loses weight.

"One pound of fat is equal to 3,500 calories. By eating 500 calories a day more than you need for one week, in one week you have gained one pound. If you eat 500 calories less than you need in a day for a week, then you lose one pound.

Three percent of all the energy used in the United States goes to heating water, so it might be energy-wise to wash your clothes in cold or warm water and rinse them in cold.

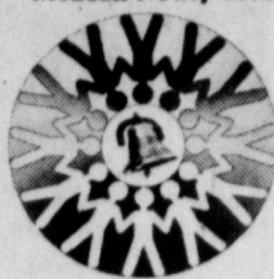

Bell In Mental Health State Symbol

There is a large, metal bell, at our national office, which was cast from the shackles and handcuffs that once bound mentally and emotionally disturbed people," said Shirley K. Camfield, President of the Mental Health Association in Texas.

"This bell is now a symbol for the Mental Health Association, ringing out hope for the mentally ill and victory over mental illness," she added.

During May, Mental Health Month, Bellingers will be collecting to help the association continue their work.

Mrs. Irene Pakan is coordinating the campaign in McLean.

The association's logo, used in conjunction with the slogan "Citizens Who Do Make A Difference" stresses strength through unity, while making full allowance for individual differences.

The logo depicts a group of people standing with hands joined, forming an unbroken circle. In the center is the Mental Health Bell.

Scout Leaders To Attend Meet

The South Central Region, Boy Scouts of America, will hold its annual meeting in San Antonio, Texas, on May 4-6, according to Glendon Johnson of Galveston, Texas, President of the South Central Region.

The meeting promises to be an outstanding event.

The meeting will give special attention to Cub Scouting, Scouting, and Exploring as it relates to training, finance, activities, advancement, and long range planning.

Attending from the Adobe Walls Council will be a number of volunteers and members of our professional staff, according to Warren Fatheree, President of the Adobe Walls Council.

The regional Annual meeting is held every two years for the purpose of training, updating, and special recognition for volunteer Scouters within the region, which includes Texas, Arkansas, Oklahoma, Louisiana, New Mexico, and parts of Colorado, Arizona, Utah, and Mississippi.

Toll-free telephone lines to regional offices for benefits' assistance is available to about 90 per cent of the nation's veterans, according to the Veterans Administration.

LIFE IN THREE STAGES

No matter how hard we reject the idea, life here on earth is very brief. Peter puts it this way: "For all flesh is as grass, and all the glory of man as the flower of grass. The grass withereth, and the flower thereof falleth away" (1 Peter 1:24). The Hebrew writer states: "... it is appointed unto man once to die, and then the judgment" (Heb. 9:27). Jesus, speaking concerning the judgment scene: "When the Son of man shall come in his glory, and all the holy angels with him, then shall he sit upon the throne of his glory: and before him shall be gathered all nations: and he shall separate them one from another, as a shepherd divideth his sheep from the goats: and he shall set the sheep on his right hand, but the goats on the left. Then shall the King say unto them on his right hand, Come, ye blessed of my Father, inherit the kingdom prepared for you from the foundation of the world. . . . then shall he say also unto them on the left hand, Depart from me, ye cursed, into everlasting fire, prepared for the devil and his angels" (Matt. 25:31-34, 41). Thus we have the three stages of life of every individual portrayed! The life that now is, death, and eternity!

1. The life that now is - is THE time of preparation for what is to come. How long this life will be is unknown. The quality of that life, and not the length, is where the importance lies. Read Heb. 5:8-9, especially verse 9.

2. Death! YOU are going to die! Whether this is horrible or tranquil depends upon your priorities in this life. (Read what the apostle Paul says for those who love and obey the Lord - 1 Cor. 15:55-58)

3. Eternity - the greatest of all our concerns! (Or should be!) Hell is for the one who doesn't want to be with God. This is demonstrated by being self-serving, lazy, immoral, unloving, unforgiving---simply put, un-Christlike! Heaven is for those who accept Christ's invitation (Matt. 11:28-30), who know the Lord ("He that saith, I know him, and keepeth not his commandments, is a liar and the truth is not in him." 1 Jn. 2:4), do good (Gal. 6:10), obey the gospel (2 Thess. 1:7-9), worship Him in spirit and in truth (John 4:24), who lay up treasures in heaven and not on earth (Matt. 6:19-20), who take up their cross daily and follow Jesus (Luke 9:23), who have their robes washed white in the blood of the Lamb (Rev. 7:14).

The FIRST STAGE will soon be over. What does the THIRD STAGE - ETERNITY - hold for YOU?

CHURCH OF CHRIST

J. A. FARBER, EVANGELIST
FOURTH & CLARENDON
McLEAN, TEXAS

Blakemore
FRESH
PROTEIN FED CATFISH

"Dressed While You Wait"
BLAKEMORE MOTOR CO. BUILDING
Phone 255-3287
400 North Main Shamrock, Texas 79079

WEIGHT WATCHERS OPEN HOUSE!

IF YOU'RE NOT ALREADY A WEIGHT WATCHERS MEMBER GET YOUR FIRST TASTE OF OUR NEW PROGRAM AS OUR GUEST!

WELCOME

HERE'S WHERE THE DOORS ARE OPENING:

DAY: TUESDAY EVENING
DATE: APRIL 19, 1977
TIME: 7:00 P. M.
PLACE: CHURCH OF CHRIST
NEW ALL PURPOSE BUILDING
512 NORTH CLARENDON
McLEAN, TEXAS

WEIGHT WATCHERS
The Authority.

TIGER RAG

EDITOR. Carolyn Bailey
 REPORTERS. Judith Bentley,
 Teresa Bybee, Teresa Cheatham, Maridale Glass,
 Beth Hambright, Dave Jefferson, Ricky Lowery,
 Kirk Merrell, Teresa Mounce, Glenn Oldham, Gary
 Parker, Brian Stokes, Verna Tidwell, Peggy Van
 Huss, Donna Winegeart, Sam Haynes.
 SPONSOR. Mrs. Linda Haynes

UIL Competition Held Last Week

Maridale Glass qualified for regional competition in the U. I. L. library event held Friday and Saturday in Booker by winning second in the newswriting contest.

Students in the grade school who placed were Lee Ann Tate, who received 5th place in storytelling and the picture memory team, consisting of Paige McDonald, Candi Carpenter, Alan Patman and John Glass, with Doyle Leas alternate, placed 6th. In high school competition Beth Hambright placed 3rd in editorial writing.

Results of the ready-writing, both junior high and high school, are not known yet.

Cheerleaders Tryouts Held

Seven girls were awarded cheerleading and Tiger Mascot positions by the McLean High School student body last Tuesday afternoon. Elected were seniors-

Leisa Gabel and Robbie Turpen; juniors-Diane McAnear and Jamie Trew; sophomore-Anr. Skipper; freshman-Rozanna Eck; and senior Tiger Mascot - Tonue Hathaway.

After the election the Pep Club met to elect their new officers. Melinda Hunt was elected president with Brenda Heasley as vice-president. Kelly Moore was elected to serve as secretary - treasurer and Teresa Bybee as the reporter.

McLean Golf Team Played In Tourney

The Tiger golf team played in the First Annual Canadian Invitational Golf Tournament last Monday. High winds killed the Tigers as they shot a 418 team total. Sam Haynes shot 90, Brian Stokes shot 105, Butch Cline shot 108, Dale Killham shot 115. First place medalist shot an 80.

An ounce of work is worth many pounds of words.

Tiger Teams In District Play

The Tiger boys golf, tennis and track teams will be competing in district play this week. The golf team will be playing at Clarendon Thursday, track team will be competing in Lefors and the tennis team will play at Wheeler on Monday.

In his first fight as a professional boxer, Paddy Ryan won the heavyweight championship of the world. It happened in 1880!

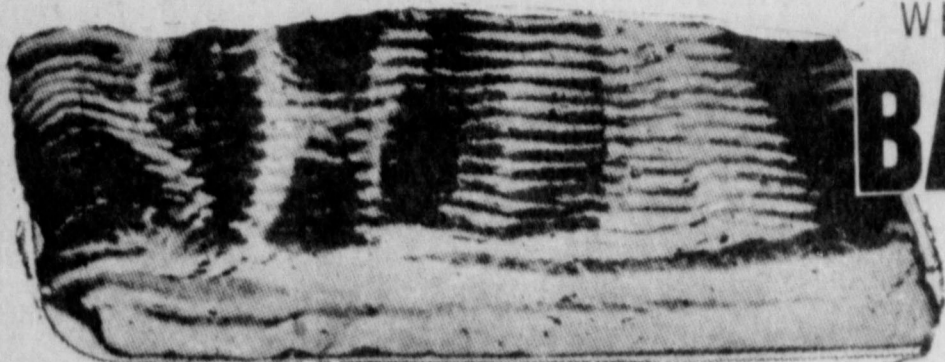

WILSONS CERTIFIED or CORN K

BACON \$2.50
2 LB. PKG.

WILSONS CERTIFIED

BOLOGNA

LB. PKG.

98



2 LB. CARTON

\$2.10

BORDENS

FRUIT DRINK

1/2 GALLON

2 FOR 80

SPRING RIVER

OLEO

1 LB. SOFT

2 FOR 98



PEACHES

NO. 2 1/2
CAN

55¢



FLOUR

5 LB.
BAG

69

TONY'S

PIZZA 30¢

OFF ON
EACH
KIND



LB.
BOX

5



SPINACH

303 CAN

2 FOR

69¢



TOMATOES

303 CAN

2 FOR

89

SUGAR

5 LB.
BAG

\$1.10

10 LB.
BAG

\$2

PRODUCE

FRESH

FLAT

STRAWBERRIES

2 FOR 89¢

LETTUCE

HEAD

25¢

U. S. NO. 1 WHITE

POTATOES

10 LB.
BAG

89¢

WE ARE YOUR
TOP STAMP
REDEMPTION CARD

TO

NONE MORE VARI

make a memory



Capture a moment of LIVING COLOR. Our photographer is equipped to make modern color portraits, using the new Environmental Backgrounds.

SPECIAL LIMITED OFFER!

- FREE TO ALL SENIOR CITIZENS Free 8x10 living color portrait to all customers over 60 years of age.
- FOR ALL AGES Babies, children, adults. Groups photographed at an additional small charge.
- LIMITED OFFER! One per subject, one per family. Advertised Special Hours & Showtimes Only.
- SENSING NATURAL COLOR PORTRAIT that the old style tinted or painted Black & white photos.
- SELECTION OF PROOFS 4-6 Prints to choose from.

This very special offer is presented as an expression of our thanks for your patronage.

DON'T FORGET TO TELL YOUR FRIENDS!

ask about our photo charms and plaques

Bring This Ad and Get
FREE Gold Color Charm

The Pot Pourri Shop

Monday, April 18th

Time: 12 to 5:30 p. m.

MILK

1/2 GALLON

85c



CAKE MIX

BOX

63¢



SALAD DRESSING

QUART JAR

\$1.09



1 LB. CAN

\$3.49

2 LB. CAN

\$6.95



CRISCO

3 LB. CAN

\$1.63

BROCCOLI CAULIFLOWER

10 OZ. PKG.

3 FOR \$1



GRIFFINS

BARBECUE SAUCE

18 OZ. BOTTLE

55¢



GRIFFINS STRAWBERRY PRESERVES

18 OZ. JAR

73¢

TOMATO BEANS

300 CAN

3 FOR 89c



TIDE

25¢ OFF LABEL KING SIZE

\$2.39



Cascade

50 OZ. KING SIZE

\$1.59



9 OZ. CARTON

69c

TOWELS

LARGE ROLL

63c

Duckett's

FOOD STORES
McLEAN, TEXAS



Specials Good Friday and Saturday, April 15, 16, 1977

FBLA Members Attend State Meet

by Brian Stokes
The Future Business Leaders of America chapter of McLean attended the state Convention in San Antonio. The project team received an honorable mention for their project with the theme of the year 2076. Carolyn Bailey received a 3rd place trophy in the Senior Clerk Typist contest.

Scott Raines lost a close race for state president.

The members ate lunch Thursday at the Tower of Americas and toured the Buckhorn Hall of Horn, Hall of Fins, and the Alamo. The club dined that evening at the Magic Time Machine, which was an exciting experience for all.

Four boys received a thorough exercise after sponsor Jan Johnson decided to save taxi fare by walking. Mrs. Johnson and three others tired pretty fast after two miles of walking and running. The boys trudged on through the traffic and finally wound up at a girls' track meet. All members attended a dance at the El Tropicano Hotel Friday night. Everyone had a very enjoyable time.

"You can straighten a worm, but the crook is in him and only waiting." Mark Twain

Arthritis Sufferers:

WAKE UP WITHOUT ALL THAT STIFFNESS!

New formula for arthritis minor pain is so strong you can take it less often and still wake up in the morning without all the pain's stiffness. Yet so gentle you can take this tablet on an empty stomach. It's called *Arthritis Pain Formula*. Get hours of relief. Ask for *Arthritis Pain Formula*, by the makers of *Anacin* analgesic tablets.

The McLean News
210 N. Main 773-2447

Published every Thursday at McLean, Gray County, Texas. Second class postage paid at McLean, Texas 79057.

Deloris and E. M. Bailey Owners and Publishers
Subscription rates: \$6.25 per year in Gray and neighboring counties; and \$7.25 per year elsewhere.

Tigerettes Win 2nd In District

McLean varsity track girls came within six and two-thirds points to win first place at the district track meet at Groom, April 6.

In helping win a second place at district were: seniors - Rose Dwyer, Cindy Sherrod, and Cherrie Billingsley; juniors - Melinda Hunt, Tonue Hathaway, Brenda Heasley and Robbie Turpen; sophomores - Jamie Trew, Kara Daniels, Sherry Swaner and Robin Smith; and freshmen - Sally Haynes, Jill and Judy Trew, Beth Smitherman and Rita Jefferson.

Placing in the running events were the 440 yard relay team consistig of Rose Dwyer, Jamie and Judy Trew and Sally Haynes winning first.

The 880 yard relay team, made up of Rose Dwyer, Jamie and Judy Trew and Cindy Sherrod, placed second. Rita Jefferson placed 6th in 880 yard run; Melinda Hunt, 1st and Jill Trew, 2nd, 440 yard run; 3rd, Sally Haynes and 4th, Joy Rhine, 100 yard dash; 220 yard dash, 3rd, Judy Trew; 80 yard hurdles, 3rd, Joy Rhine; mile run, 2nd, Sherry Swaner, and the mile relay team, consisting of Jill and Jamie Trew, Rose Dwyer and Melinda Hunt, placed 2nd.

Placing in field events were Tonue Hathaway, 4th and Cindy Sherrod, 6th, in discus. Tonue Hathaway also placed 1st in shot put.

Reception Friday For Band Members

On Friday, April 15, there will be a reception in the cafeteria for the band members and their parents. The reception will begin at 8:00 p.m., and refreshments will be served. Band awards for the 1976-77 year will be presented at this time.

First Application Relieves Itchy Skin Rash

Also Helps Promote Healing
Medicated Zemo quickly relieves itching, irritated skin. Then Zemo helps nature heal and clear red, scaly skin rashes externally caused. For fast relief, get Zemo Ointment or Liquid.

REVIVAL

With Evangelist

JAMES & RUBY HUTSON

beginning

APRIL 20 - 29

7:30 P.M.

at

Assembly of God Church

4th & Main St.

Z.A. MYERS, Pastor

The Public Is Invited

TIGER RAG

EDITOR. Carolyn Bailey
 REPORTERS. Judith Bentley,
 Teresa Bybee, Teresa Cheatham, Maridale Glass,
 Beth Hambright, Dave Jefferson, Ricky Lowery,
 Kirk Merrell, Teresa Mounce, Glenn Oldham, Gary
 Parker, Brian Stokes, Verna Tidwell, Peggy Van
 Huss, Donna Winegeart, Sam Haynes.
 SPONSOR. Mrs. Linda Haynes

UIL Competition Held Last Week

Maridale Glass qualified for regional competition in the U. I. L. literary event held Friday and Saturday in Booker by winning second in the newswriting contest.

Students in the grade school who placed were Lee Ann Tate, who received 5th place in storytelling and the picture memory team, consisting of Paige McDonald, Candi Carpenter, Alan Patman and John Glass, with Doyle Leeas alternate, placed 6th. In high school competition Beth Hambright placed 3rd in editorial writing.

Results of the ready-writing, both junior high and high school, are not known yet.

Cheerleaders Tryouts Held

Seven girls were awarded cheerleading and Tiger Mascot positions by the McLean High School student body last Tuesday afternoon. Elected were seniors-

Leisa Gabel and Robbie Turpen; juniors-Diane McAnear and Jamie Trew; sophomore-Anr. Skipper; freshman-Rozanna Eck; and senior Tiger Mascot - Tonue Hathaway.

After the election the Pep Club met to elect their new officers. Melinda Hunt was elected president with Brenda Heasley as vice-president. Kelly Moore was elected to serve as secretary - treasurer and Teresa Bybee as the reporter.

McLean Golf Team Played In Tourney

The Tiger golf team played in the First Annual Canadian Invitational Golf Tournament last Monday. High winds killed the Tigers as they shot a 418 team total. Sam Haynes shot 90, Brian Stokes shot 105, Butch Cline shot 108, Dale Killham shot 115. First place medalist-shot an 80.

An ounce of work is worth many pounds of words.

Tiger Teams In District Play

The Tiger boys golf, tennis and track teams will be competing in district play this week. The golf team will be playing at Clarendon Thursday, track team will be competing in Lefors and the tennis team will play at Wheeler on Monday.

In his first fight as a professional boxer, Paddy Ryan won the heavyweight championship of the world. It happened in 1880!

make a memory



Capture a moment of LIVING COLOR. Our photographer is equipped to make modern Color portraits, using the new Environmental Backgrounds.

SPECIAL LIMITED OFFER!

- FREE TO ALL SENIOR CITIZENS Free 8x10 living color portrait to all customers over 60 years of age.
- FOR ALL AGES Babies, children, adults. Group photographs at an additional small charge.
- LIMITED OFFER! One per subject, one per family. Advertised Special Hour & Showtimes Only.
- GENUINE NATURAL COLOR PORTRAITS that the old style faded or painted Black & white photos.
- SELECTION OF PROFILES 4-6 Please to choose from.

This very special offer is Presented as an expression of our thanks for your patronage.

DON'T FORGET TO TELL YOUR FRIENDS!

ask about our photo charms and plaques

Bring This Ad and Get
FREE Gold Color Charm

The Pot Pourri Shop
Monday, April 18th

Time: 12 to 5:30 p. m.

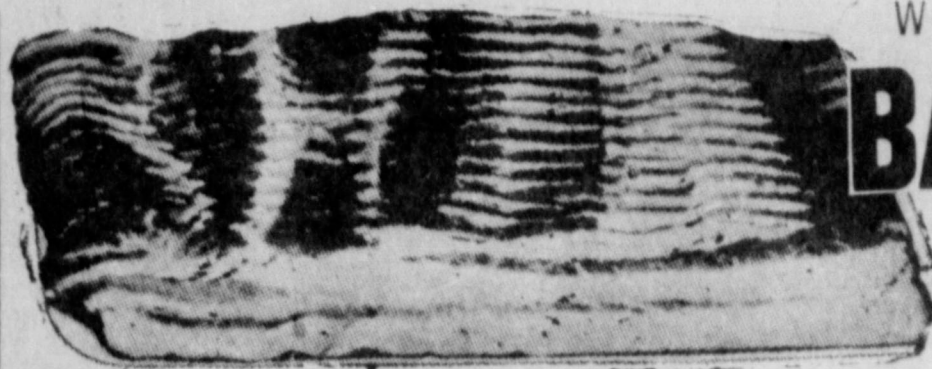

WILSONS CERTIFIED or CORN K

BACON \$2.50
2 LB. PKG.

WILSONS CERTIFIED

BOLOGNA

LB. PKG.

98



2 LB. CARTON

\$2.10

BORDENS

FRUIT DRINK

1/2 GALLON

2 FOR 80

SPRING RIVER

OLEO

1 LB. SOFT

2 FOR 98



PEACHES

NO. 2 1/2
CAN

55¢



FLOUR

5 LB.
BAG

69

TONY'S

PIZZA 30¢

OFF ON
EACH
KIND



LB.
BOX

50



SPINACH

303 CAN

2 FOR 69¢



TOMATO

303 CAN

2 FOR 89

SUGAR

5 LB.
BAG

\$1.10

10 LB.
BAG

\$2.10

PRODUCE

FRESH

STRAWBERRIES

FLAT

2 FOR 89¢

LETTUCE

HEAD

25¢

U. S. NO. 1 WHITE

POTATOES

10 LB.
BAG

89¢

WE ARE YOUR
TOP STAMP
REDEMPTION CENTER



NONE MORE VA

MILK

1/2 GALLON

85c



CAKE MIX

63c

BOX



SALAD DRESSING

QUART JAR

\$1.09



1 LB. CAN \$3.49

2 LB. CAN \$6.95



CRISCO

3 LB. CAN

\$1.63

BROCCOLI CAULIFLOWER

10 OZ. PKG.

3 FOR \$1

GRIFFINS BARBECUE SAUCE

18 OZ. BOTTLE

55c



GRIFFINS STRAWBERRY PRESERVES

18 OZ. JAR

73c

PINTO BEANS

300 CAN

3 FOR 89c

TIDE

25¢ OFF LABEL KING SIZE

\$2.39



Cascade

50 OZ. KING SIZE

\$1.59



9 OZ. CARTON

69c

TOWELS

LARGE ROLL

63c

Duckett's

FOOD STORES
McLEAN, TEXAS



Specials Good Friday and Saturday, April 15, 16, 1977

FBLA Members Attend State Meet

by Brian Stokes
The Future Business Leaders of America chapter of McLean attended the state Convention in San Antonio. The project team received an honorable mention for their project with the theme of the year 2076. Carolyn Bailey received a 3rd place trophy in the Senior Clerk Typist contest. Scott Raines lost a close race for state president.

The members ate lunch Thursday at the Tower of Americas and toured the Buckhorn Hall of Horn, Hall of Fins, and the Alamo. The club dined that evening at the Magic Time Machine, which was an exciting experience for all.

Four boys received a thorough exercise after sponsor Jan Johnson decided to save taxi fare by walking. Mrs. Johnson and three others tired pretty fast after two miles of walking and running. The boys trudged on through the traffic and finally wound up at a girls' track meet. All members attended a dance at the El Tropicano Hotel Friday night. Everyone had a very enjoyable time.

"You can straighten a worm, but the crook is in him and only waiting." Mark Twain

Arthritis Sufferers:

WAKE UP WITHOUT ALL THAT STIFFNESS!

New formula for arthritis minor pain is so strong you can take it less often and still wake up in the morning without all the pain's stiffness. Yet so gentle you can take this tablet on an empty stomach. It's called *Arthritis Pain Formula*. Get hours of relief. Ask for *Arthritis Pain Formula*, by the makers of *Anacin* analgesic tablets.

The McLean News

210 N. Main 779-2447
Published every Thursday at McLean, Gray County, Texas. Second class postage paid at McLean, Texas 79057.

Deloris and E. M. Bailey Owners and Publishers
Subscription rates: \$6.75 per year in Gray and neighboring counties; and \$7.25 per year elsewhere.

Tigerettes Win 2nd In District

McLean varsity track girls came within six and two-thirds points to win first place at the district track meet at Groom, April 6.

In helping win a second place at district were: seniors - Rose Dwyer, Cindy Sherrod, and Cherie Billingsley; juniors - Melinda Hunt, Tonue Hathaway, Brenda Heasley and Robbie Turpen; sophomores - Jamie Trew, Kara Daniels, Sherry Swamer and Robin Smith; and freshmen - Sally Haynes, Jill and Judy Trew, Beth Smitherman and Rita Jefferson.

Placing in the running events were the 440 yard relay team consisting of Rose Dwyer, Jamie Trew and Judy Trew and Sally Haynes winning first. The 880 yard relay team, made up of Rose Dwyer, Jamie and Judy Trew and Cindy Sherrod, placed second. Rita Jefferson placed 6th in 880 yard run; Melinda Hunt, 1st and Jill Trew, 2nd, 440 yard run; 3rd, Sally Haynes and 4th, Joy Rhine, 100 yard dash; 220 yard dash, 3rd, Judy Trew; 80 yard hurdles, 3rd, Joy Rhine; mile run, 2nd, Sherry Swamer, and the mile relay team, consisting of Jill and Jamie Trew, Rose Dwyer and Melinda Hunt, placed 2nd.

Placing in field events were Tonue Hathaway, 4th and Cindy Sherrod, 6th, in discus. Tonue Hathaway also placed 1st in shot put.

Reception Friday For Band Members

On Friday, April 15, there will be a reception in the cafeteria for the band members and their parents. The reception will begin at 8:00 p.m., and refreshments will be served. Band awards for the 1976-77 year will be presented at this time.

First Application Relieves Itchy Skin Rash

Also Helps Promote Healing
Medicated Zemo quickly relieves itching, irritated skin. Then Zemo helps nature heal and clear red, scaly skin rashes externally caused. For fast relief, get Zemo Ointment or Liquid.

REVIVAL

With Evangelist

JAMES & RUBY HUTSON

beginning

APRIL 20 - 29

7:30 P. M.

at

Assembly of God Church

4th & Main St.

Z.A. MYERS, Pastor

The Public Is Invited

Trouble With The Spring Sun

Sunburn sneaks up on a lot of people this time of year. The sun can burn you painfully not only on bright, hot days but also on cloudy days, on the water and at high altitudes. The rays which cause the burn are the ultra-violet rays which are reflected by light surfaces, such as sand, sails and snow, the Texas Medical Association says.

If someone is determined to get a tan, they should do it gradually. Start out with a ten-minute sunning at first and increase the exposure by a few minutes a day. The ultra-violet rays are most potent between 10 a.m. and 2 p.m., and this is the time to be most cautious. Fair-skinned persons should avoid exposure to the sun during those peak hours. Some people are so sensitive to the sun that they should wear a hat, long-sleeved shirt and full-length pants if they are required to go out in the sun during mid-day.

A number of lotions are available which screen out the burning rays and thus, to a degree, prevent sunburn. Sun screens containing para amino benzioc acid (PABA) are among the most effective. The protective lotion should be applied not only before you expose yourself to the sun but after you have been swimming or have sweated so much that you may have washed it off. Generally, it is a good idea to re-apply the lotion every two hours.

If sunburn does occur, the safest treatment is to apply cold compresses to the painful area. There are a number of soothing ointments available, but many doctors do not encourage patients to use them because the individual may develop an allergic reaction. If the sunburn is so severe that the skin blisters, it is wise to check with a doctor to prevent infection and get relief from excessive pain.

Some people who have had a severe sunburn may be highly sensitive to sunlight for many months. And if someone chronically gets sunburned, even mildly, the skin can develop a prematurely wrinkled and leathery appearance.

For some persons chronic sunburn will increase the likelihood of developing skin cancer. Another problem for some people is that some medicines increase sensitivity to the sun. If in doubt, check with a doctor of pharmacist.

Dr. M. V. Cobb

CHIROPRACTOR

Specializing in the examination and treatment of spinal and nervous disorders
256-2133

310 South Main
Shamrock, Texas

PUBLIC NOTICE

THE STATE OF TEXAS TO: LEFORS OIL ROYALTY COMPANY, also known as LEFORS OIL ROYALTY CORPORATION, a defunct corporation, its unknown officers, directors, stockholders, and any and all persons, including adverse claimants, owning or purporting to own or have any legal or equitable interest in and upon the hereinafter described real property; THOMAS ROBERTS; JOHN P. ROBERTS; DOROTHY ROBERTS MOORE; WILLIAM M. ROBERTS; LINDSEY L. ROBERTS; GENEVIEVE ROBERTS; LOUISE ROBERTS DOBBINS; NAN ROBERTS NEEL; HARRY HANNA; MARY HANNA; O. J. DOAN; and E. J. DOAN; the legal representatives of each of said named Defendants, the unknown heirs of each of said named Defendants, the legal representatives of the unknown heirs of said named Defendants, and the unknown heirs of said named Defendants

GREETING: You are commanded to appear by filing a written answer to the plaintiff's petition at or before 10 o'clock A. M. of the first Monday after the expiration of 42 days from the date of issuance of this Citation, the same being Monday the 2nd day of May, A. D., 1977, at or before 10 o'clock A. M., before the Honorable 31st District Court of Gray County, at the Court House in Pampa, Texas. Said plaintiff's petition was filed on the 16th day of March, 1977. The file number of said suit being No. 20,315

The names of the parties in said suit are: EDYTHE L. MULLINS, FRED BLACKWELL, and JOE K. CLARKE as Plaintiffs, and LEFORS OIL ROYALTY COMPANY, also known as LEFORS OIL ROYALTY CORPORATION, a defunct corporation, its unknown officers, directors, stockholders, and any and all persons, including adverse claimants, owning or purporting to own or have any legal or equitable interest in and upon the hereinafter described real property; Thomas Roberts; John P. Roberts; Dorothy Roberts Moore; William M. Roberts; Lindsey L. Roberts; Genevieve Roberts; Louise Roberts Dobbins; Nan Roberts Neel; Harry Hanna; Mary Hanna; O. J. Doan; and E. J. Doan; the legal representatives of each of said named Defendants, the unknown heirs of each of said named Defendants, the legal representatives of the unknown heirs of said named Defendants, and the unknown heirs of said named Defendants:

The nature of said suit being substantially as follows, to-wit: TRESPASS TO TRY TITLE of the following described realty located in the city of Lefors, Gray County, Texas, to-wit:

TRACT 1: A triangular tract of land out of Lot No. 11,

Block No. 5, Thut Heights Addition, Town of Lefors, Gray County, Texas, being more particularly described by metes and bounds as follows:

BEGINNING at the Northeast corner of said Lot No. 11;

THENCE South on the East line of said Lot No. 11, a distance of 26.1 feet;

THENCE North 36 degrees 37 feet West, a distance of 32.5 feet to a point on the North line of said Lot No. 11;

THENCE East a distance of 19.4 feet to the POINT OF BEGINNING, being the same land as described in certain Deed dated May 12, 1932, wherein Lefors Oil Royalty Company is Grantor and Fort Worth and Denver Northern Railway Company is Grantee, which said deed is recorded in Volume 56, Page 228, Deed Records of Gray County, Texas.

TRACT 2: A tract of land out of Lots Nos. 3, 4, 5, 6, 7, and 8, Block No. 5, Thut Heights Addition, Town of Lefors, Gray County, Texas, being more particularly described by metes and bounds as follows:

BEGINNING at the Northwest corner of Lot No. 8 in said Block No. 5;

THENCE South on the West line of said Lot No. 8, a distance of 125.0 feet to the Southwest corner of said Lot No. 8;

THENCE East on the South line of Lots Nos. 8, 7, 6, 5, 4, and 3, a distance of 148.1 feet to a point on the South line of Lot No. 3, in said Block No. 5;

THENCE Northwest-erly, 50 feet distant from and parallel with the centerline of the Fort Worth and Denver Northern Railway Company, a distance of 155.7 feet to a point on the North line of Lot No. 6, in said Block No. 5;

THENCE West on the North line of said Block No. 5, a distance of 55.2 feet to the POINT OF BEGINNING, being the same land as described in certain Deed dated May 12, 1932, wherein Lefors Oil Royalty Company is Grantor and Fort Worth and Denver Northern Railway Company is Grantee, which said Deed is recorded in Volume 56, page 228, Deed Records of Gray County, Texas.

TFACT 3: Being all of Lots Nos. 9 and 10, Block No. 5, Thut Heights Addition, Town of Lefors, Gray County, Texas, according to the map or plat of said Addition now on file in the Deed Records of Gray County, Texas, being the same land as described in certain Deed dated January 23, 1932, wherein O. J. Doan and wife, Mrs. E. J. Doan, are Grantors and Fort Worth and Denver Northern Railway Company is Grantee, which said deed is recorded in Volume 55, Page 277, Deed Records of Gray County Texas.

TRACT 1: A tract of land out of the North One-half (N/2) of Block No. 16, Shaw

Addition, Town of Lefors, Gray County, Texas, being more particularly described by metes and bounds as follows:

BEGINNING at the Southwest corner of Lot No. 9, Block No. 16;

THENCE North on the West line of said Block No. 16, a distance of 125 feet to the Northwest corner of said Block No. 16;

THENCE East on the North line of said Block No. 16, a distance of 57.0 feet to a point on the North line of Lot No. 8;

THENCE Southeast-erly 100 feet distant from, and parallel with, the center line of the Fort Worth and Denver Northern Railway Company, a distance of 155.7 feet to a point on the South line of Lot No. 5, in said Block No. 16;

THENCE West on the South line of Lots Nos. 5, 6, 7, 8, and 9, a distance of 149.9 feet to the POINT OF BEGINNING; being all of Lot No. 9, and a part of Lots Nos. 8, 7, 6, and 5, in said Block No. 16, and being the same land as described in certain Deed dated September 23, 1931, wherein J. M. Shaw was Grantor and Fort Worth and Denver Northern Railway Company is Grantee, which said Deed is recorded in Volume 54, Page 299, Deed Records of Gray County, Texas.

TRACT 2: A tract of land out of the South One-half (S/2) of Block No. 2, Shaw Addition, Town of Lefors, Gray County, Texas, being more particularly described by metes and bounds as follows:

BEGINNING at the Northwest corner of Lot No. 10, Block No. 2;

THENCE East on the North line of Lots Nos. 10 to 18, inclusive, a distance of 270.0 feet to the Northeast corner of Lot No. 18, in said Block No. 2;

THENCE South on the East line of said Lot No. 18, a distance of 176.8 feet to a point on the South line of Lot No. 13, in said Block No. 2;

THENCE Northwest-erly, 100 feet distant from, and parallel with, the center line of the Fort Worth and Denver Northern Railway Company, a distance of 155.9 feet to the POINT OF BEGINNING; being all of Lots Nos. 14, 15, 16, 17, and 18, and parts of Lots Nos. 10, 11, 12, and 13, in Block No. 2, and being the same land as described in certain Deed dated September 23, 1931, wherein J. M. Shaw is Grantor and Fort Worth and Denver Northern Railway Company is Grantee, which said deed is recorded in Volume 54, Page 298, Deed Records of Gray County, Texas.

TFACT 1: A tract of land out of the South One-half (S/2) of Block No. 16, Shaw Addition, Town of Lefors, Gray County, Texas, being more particularly described by metes and bounds as follows:

BEGINNING at the Northeast corner of said Block No. 2;

THENCE South on the East line of said Block No. 2, a distance of 125.0 ft. to the Southeast corner of Lot No. 1, in said Block No. 2;

THENCE West on the South line of Lots Nos. 1 and 2, a distance of 61.7 feet;

THENCE Northwest-erly, 50 feet distant from, and parallel with, the center line of the Fort Worth and Denver Northern Railway Company, a distance of 155.9 feet to a point on the West line of Lot No. 5, in said Block No. 2;

THENCE North, a distance of 6.2 feet to the Northwest corner of said Lot No. 5;

THENCE East, a distance of 150 feet to the POINT OF BEGINNING; being all of Lots Nos. 1 and 2, and a part of Lots Nos. 3, 4, and 5, in said Block No. 2, and being the same land as described in certain Deed dated September 23, 1931, wherein J. M. Shaw and M. B. Davis are Grantors and Fort Worth and Denver Northern Railway Company is Grantee, which said Deed is recorded in Volume 54, Page 301, Deed Records of Gray County, Texas.

TRACT 1: A tract of land out of the North One-half (N/2) of Block No. 16, Shaw Addition, Town of Lefors, Gray County, Texas, being more particularly described by

metes and bounds as follows:

BEGINNING at the Southeast corner of Lot No. 16, in said Block No. 16;

THENCE West on the South line of said Block No. 16, a distance of 139.2 feet;

THENCE Northwest-erly, 50 feet distant from, and parallel with, the center line of the Fort Worth and Denver Northern Railway Company, a distance of 118.7 feet to the West line of said Block No. 16;

THENCE North on the West line of Block No. 16, a distance of 29.7 feet to the Northwest corner of Lot No. 10, in said Block No. 16;

THENCE East on the North line of Lots Nos. 10, 11, 12, 13, 14, and 15, a distance of 164.8 feet;

THENCE Southeast-erly, 100 feet distant from, and parallel with, the center line of the Fort Worth and Denver Northern Railway Company, a distance of 75.8 feet to the East line of Lot No. 16, in said Block No. 16;

THENCE South on the East line of said Lot No. 16, a distance of 64.2 feet to the POINT OF BEGINNING; being all of Lots Nos. 13 and 14, and part of Lots Nos. 10, 11, 12, 15, and 16, in Block No. 16, and being the same land as described in certain Deed dated September 23, 1931 wherein J. M. Shaw is the Grantor and Fort Worth and Denver Northern Railway Company is Grantee, which said Deed is recorded in Volume 54, Page 300, Deed Records of Gray County, Texas.

TRACT 2: A tract of land out of the North One-half (N/2) of Block No. 2, North Addition, Town of Lefors, Gray County, Texas, being more particularly described by metes and bounds as follows:

BEGINNING at the Northeast corner of said Block No. 2;

THENCE South on the East line of said Block No. 2, a distance of 125.0 ft. to the Southeast corner of Lot No. 1, in said Block No. 2;

THENCE West on the South line of Lots Nos. 1 and 2, a distance of 61.7 feet;

THENCE Northwest-erly, 50 feet distant from, and parallel with, the center line of the Fort Worth and Denver Northern Railway Company, a distance of 155.9 feet to a point on the West line of Lot No. 5, in said Block No. 2;

THENCE North, a distance of 6.2 feet to the Northwest corner of said Lot No. 5;

THENCE East, a distance of 150 feet to the POINT OF BEGINNING; being all of Lots Nos. 1 and 2, and a part of Lots Nos. 3, 4, and 5, in said Block No. 2, and being the same land as described in certain Deed dated September 23, 1931, wherein J. M. Shaw and M. B. Davis are Grantors and Fort Worth and Denver Northern Railway Company is Grantee, which said Deed is recorded in Volume 54, Page 301, Deed Records of Gray County, Texas.

TRACT 3: A triangular tract of land out of Lot No. 16, in said Block No. 2, North Addition, Town of Lefors, Gray County, Texas, being more particularly described by metes and bounds as follows:

BEGINNING at the Northeast corner of Lot No. 16, in said Block No. 2;

THENCE South on the East line of said Lot No. 16, a distance of 139.2 feet;

THENCE Northwest-erly, 50 feet distant from, and parallel with, the center line of the Fort Worth and Denver Northern Railway Company, a distance of 118.7 feet to the West line of said Block No. 16;

THENCE North on the West line of Block No. 16, a distance of 29.7 feet to the Northwest corner of Lot No. 10, in said Block No. 16;

THENCE East on the North line of Lots Nos. 10, 11, 12, 13, 14, and 15, a distance of 164.8 feet to the North line of Lot No. 17;

THENCE East on the North line of said Lot No. 17, a distance of 29.7 feet to the POINT OF BEGINNING, being the same land as described in certain Deed dated September 23, 1931 wherein J. M. Shaw and M. B. Davis are Grantors and Fort Worth and Denver Northern Railway Company is Grantee, which said Deed is recorded in Volume 54, Page 301, Deed Records of Gray County, Texas.

TRACT 4: A tract of land out of Lot No. 16, in said Block No. 2, North Addition, Town of Lefors, Gray County, Texas, being more particularly described by metes and bounds as follows:

BEGINNING at the Northeast corner of Lot No. 16, in said Block No. 2;

THENCE South on the East line of said Lot No. 16, a distance of 139.2 feet;

THENCE Northwest-erly, 50 feet distant from, and parallel with, the center line of the Fort Worth and Denver Northern Railway Company, a distance of 118.7 feet to the West line of said Block No. 16;

THENCE North on the West line of Block No. 16, a distance of 29.7 feet to the Northwest corner of Lot No. 10, in said Block No. 16;

Records of Gray County, Texas.

TRACT 3: A triangular tract of land out of Lot No. 16, in said Block No. 2, North Addition, Town of Lefors, Gray County, Texas, being more particularly described by metes and bounds as follows:

BEGINNING at the Northeast corner of Lot No. 16, in said Block No. 2;

THENCE South on the East line of said Lot No. 16, a distance of 139.2 feet;

THENCE Northwest-erly, 50 feet distant from, and parallel with, the center line of the Fort Worth and Denver Northern Railway Company, a distance of 118.7 feet to the West line of said Block No. 16;

THENCE North on the West line of Block No. 16, a distance of 29.7 feet to the Northwest corner of Lot No. 10, in said Block No. 16;

THENCE East on the North line of Lots Nos. 10, 11, 12, 13, 14, and 15, a distance of 164.8 feet to the North line of Lot No. 17;

THENCE East on the North line of said Lot No. 17, a distance of 29.7 feet to the POINT OF BEGINNING, being the same land as described in certain Deed dated September 23, 1931 wherein J. M. Shaw and M. B. Davis are Grantors and Fort Worth and Denver Northern Railway Company is Grantee, which said Deed is recorded in Volume 54, Page 301, Deed Records of Gray County, Texas.

TRACT 1: A tract of land out of Lot No. 18 in the South One-half (S/2) of Block No. 2, North Addition, Town of Lefors, Gray County, Texas, according to the map or plat of said Addition now on file in the office of the County Clerk of Gray County, Texas, and being more particularly described by metes and bounds as follows:

BEGINNING at the Northeast corner of Lot No. 18 in said Block No. 2;

THENCE South on the East line of said Lot No. 18, a distance of 176.8 feet;

THENCE Northwest-erly, 50 feet distant from, and parallel with, the center line of the Fort Worth and Denver Northern Railway Company, a distance of 75.8 feet to the East line of Lot No. 16, in said Block No. 16;

THENCE South on the East line of said Lot No. 16, a distance of 64.2 feet to the POINT OF BEGINNING; being all of Lots Nos. 13 and 14, and part of Lots Nos. 10, 11, 12, 15, and 16, in Block No. 16, and being the same land as described in certain Deed dated September 23, 1931 wherein J. M. Shaw is the Grantor and Fort Worth and Denver Northern Railway Company is Grantee, which said Deed is recorded in Volume 54, Page 300, Deed Records of Gray County, Texas.

TRACT 2: A tract of land out of the North One-half (N/2) of Block No. 2, North Addition, Town of Lefors, Gray County, Texas, being more particularly described by metes and bounds as follows:

BEGINNING at the Northeast corner of said Block No. 2;

THENCE South on the East line of said Block No. 2, a distance of 125.0 ft. to the Southeast corner of Lot No. 1, in said Block No. 2;

THENCE West on the South line of Lots Nos. 1 and 2, a distance of 61.7 feet;

THENCE Northwest-erly, 50 feet distant from, and parallel with, the center line of the Fort Worth and Denver Northern Railway Company, a distance of 155.9 feet to a point on the West line of Lot No. 5, in said Block No. 2;

THENCE North, a distance of 6.2 feet to the Northwest corner of said Lot No. 5;

THENCE East, a distance of 150 feet to the POINT OF BEGINNING; being all of Lots Nos. 1 and 2, and a part of Lots Nos. 3, 4, and 5, in said Block No. 2, and being the same land as described in certain Deed dated September 23, 1931, wherein J. M. Shaw and M. B. Davis are Grantors and Fort Worth and Denver Northern Railway Company is Grantee, which said Deed is recorded in Volume 54, Page 301, Deed Records of Gray County, Texas.

TRACT 3: A triangular tract of land out of Lot No. 16, in said Block No. 2, North Addition, Town of Lefors, Gray County, Texas, being more particularly described by metes and bounds as follows:

BEGINNING at the Northeast corner of Lot No. 16, in said Block No. 2;

THENCE South on the East line of said Lot No. 16, a distance of 139.2 feet;

THENCE Northwest-erly, 50 feet distant from, and parallel with, the center line of the Fort Worth and Denver Northern Railway Company, a distance of 118.7 feet to the West line of said Block No. 16;

THENCE North on the West line of Block No. 16, a distance of 29.7 feet to the Northwest corner of Lot No. 10, in said Block No. 16;

THENCE East on the North line of Lots Nos. 10, 11, 12, 13, 14, and 15, a distance of 164.8 feet to the North line of Lot No. 17;

CLASSIFIED ADS
Minimum ads cash in establish
McLean N
adline for
5 p.m.
Phone
FOR
SALE
e, full
2 acr
2560 a
SALE-
house
\$4,500
SALE
e poles
es Heffe
FORTA
home
ajoini
good we
underg
wer. Ca
SALE
ed. J. I
779-23
SALE
40 ga
eric ove
basebo
ers.
ed. Us
779-26
SALE
ed pean
n, 779-2
SALE C
Chevro
p. Call
779-261
-The Truck
A & B
TRU
We Have Q
Technicia
Service All
Duty Tri
Trailers &
801 N. Fl
273-3
Borger, 1
DND 54000
WE
ARGE
T
S
FRIDAY
AP
CO
C

CLASSIFIED * ADS * NEWS

CLASSIFIED

Classified Ad Information
 6c per word
 Minimum Charge \$1
 Ads cash, unless customer
 has established account with
 McLean News.
 Deadline for Want Ads —
 5 p.m. Tuesday
 Phone 779-2447

FOR SALE

SALE-3 bedroom
 fully carpeted,
 windows and cel-
 2 acres of land.
 2560 after 7 p.m.
 12-4c
 SALE-Three bed-
 house. Call 779-
 \$4,500 12-1p
 SALE 25 foot tele-
 poles, good. Call
 Hefley, 779-3134
 14-1c

PORTABLE 3 bed-
 home with 5 or 20
 adjoining City lim-
 good well, orchard,
 underground pipe,
 er. Call 779-2793
 14tfc
 SALE four room
 and bath to be
 ed. J. E. Smith
 779-2307. 1tc

SALE - Two like
 40 gal. hotwater
 ers; two bathroom
 tric overhead heat-
 baseboard wall
 ers. Reasonably
 ed. Used carpet.
 779-2636 after 4
 15-1tp

SALE - Fresh
 peanuts. Wink
 n, 779-2705. 13-tfc
 SALE OR TRADE-
 Chevrolet 1/2 ton
 p. Call Ercy Cu-
 779-2619. 15-2c

A & B GMC TRUCK
 We Have Qualified
 Technicians To
 Service All Heavy
 Duty Trucks,
 Trailers & Diesels
 801 N. Florida
 273-3771
 Borger, Texas

FOR SALE-Furnished
 house with 3 rooms and
 bath with 3 lots. Call
 779-2196. 10-tfc

FOR SALE-Extra clean,
 fully equipped, 1975 Im-
 pala custom coupe, one
 owner. 15,743 actual
 miles. 779-2237. 15-1c

INSIDE SALE-Antique
 druggist scales, antique
 mirror, portable sewing
 machine, zig-zag and
 fancy stitch, crystal
 stemware, set of heavy
 duty air shocks for
 Chevrolet, new bathing
 suits, new children's
 and ladies' shoes and
 lots more. Anytime.
 White house next to
 two-story house at end
 of North Main. 15-1c

ALCOHOLIC Anonymous
 and Alnons will meet
 each Thursday night at
 8 p.m. at the V.F.W.
 Building at 218 Wheel-
 er. For more informa-
 tion call 779-2484 or
 779-2507. 30-tfc

WANTED

WANTED to lease grass
 land near McLean. call
 J. Boyd Smith, 779-2257.
 14-4p

HELP WANTED: 4:00-
 5:30 p.m. weekdays and
 8:30 a.m.-5:30 p.m. on
 Saturdays. Call Parsons
 Drug, 779-2442. 14-2c

WANTED - Yards to
 mow. D. G. Gipson. 779-
 2766. 15-1p

LOST & FOUND

LOST-Brindle and white
 female Boston Terrier.
 Four months old. Tag
 no. 352, McLean. Re-
 ward. Call 779-2542.
 15-1tc

PUBLIC SERVICES

RENT our Rinse - Vac
 new portable steam car-
 pet cleaning systems.
 McLean Hardware. 13-tfc

RID your home of ter-
 mites, roaches, carpet
 beetles. Free inspection.
 Work guaranteed. United
 Pest Control. Call Mrs.
 G. W. Humphreys 779-
 2743 or 323-6666. 7-tfc

FOR CEMENT
 CATTLE WATER TANKS
 PATIOS-DRIVES-WALKS
Call JIM BIBLE
 779-2247

BULLDOZING work
 wanted. Britt Hathaway,
 779-2585. 24-tfc

PAMPA CHRYSLER
 DODGE has large selec-
 tion of trucks, pickups,
 Chryslers, Dodges, Ply-
 mouths, Ramcharger, 4
 wheel drive pickups,
 large selection of good
 used cars and trucks.
 Pampa Chrysler Dodge,
 811 W. Wilks, Pampa,
 Texas, 665-5766.

ORDINANCE NO. 179
 An ordinance regula-
 ting the days, hours and
 use of a sanitary land-
 fill of the City of Mc-
 Lean, Texas; providing
 for fees to be paid for
 the use by the public of
 said sanitary landfill;
 prohibiting the disposal
 of trees and concrete
 in said sanitary land-
 fill; prohibiting the re-
 moval of solid waste,
 rubbish, trash, materi-
 als, debris, abandoned
 automobiles or applian-
 ces from the sanitary
 landfill unless authori-
 zed by the city council;
 defining terms; provid-
 ed by the city council;
 defining terms; provid-
 ing for a penalty; and
 declaring an emergency.
 Passed and approved
 on its reading this the
 12 day of April, 1977.
 Sam A. Haynes,
 Mayor
 Mrs. Stella Lee
 City Secretary
 15-1tc

PUBLIC NOTICE

pect to get much bene-
 fit from lovegrass pas-
 tures, an application of
 around 30 to 50 pounds
 of nitrogen per acre is
 needed this spring. This
 could be supplied from
 several different nitro-
 gen containing fertili-
 zers. Also if old, tall,
 ungrazed lovegrass
 from last year remains,
 then it should be re-
 moved. Producers can
 mow, shred, or burn it
 to reduce the old, tall
 grass. Pastures of love-
 grass need to be rotated
 so that when one pasture
 gets grazed down, cattle
 are moved to another
 pasture to allow for re-
 growth and more uni-
 form grazing.
LAWN FERTILIZATION
 If you are getting
 ready to fertilize your
 lawn, be careful if you
 purchase a combination
 of fertilizer and herbi-
 cide (weed killer). This
 type of combination can
 save extra work but pro-
 blems can also occur if
 the material is not used
 properly.
 The weed killers con-
 tained in the material
 can be damaging to
 trees, shrubs, and
 vines. Since tree roots
 stretch out many feet,
 a tree can often receive
 herbicide damage.
 Therefore herbicides
 should not be used near
 trees or shrubs.
 For a general spring
 fertilization on lawns,
 use one pound of nitro-
 gen per 1,000 square



County Agricultural Agents Texas A. & M. College Extension Service

by Joe VanZandt
**IRRIGATION EFFICI-
 ENCY**

Farmers with irriga-
 tion wells may want to
 check the output of their
 wells with a water
 meter available from
 the County Extension
 Office. We have a 6-inch
 and an 8-inch rate
 meter installed in short
 pieces of flow line.

Lee Darsey, Alanreed
 is currently using the
 6-inch water meter to
 measure the output from
 his irrigation wells.
 Also by measuring the
 amount of fuel consumed
 by the irrigation
 motor, the overall
 pumping efficiency of the
 well can be calculated.
 Charts for calculating
 the well efficiency were
 included in our recent
 result demonstration
 handbook. If you would
 like to use one of these
 water meters call or
 come by the County Ex-
 tension Office.

CATTLE PRICES

The Western Live-
 stock Roundup, an Ex-
 tension Service sponsor-
 ed project, predicts that
 yearling cattle prices
 will follow slaughter
 prices on ups and downs.
 They say that calf prices
 are the brightest as-
 pect of cattle outlook
 Lower supplies may en-
 able calves to show in-
 dependent price strength
 from slaughter cattle.
 Any improvement in de-
 mand for yearlings
 could lend even more
 support to calf prices.
 They believe if slaughter
 steers sell in the mid
 40's this summer, some
 calves will probably top
 \$50.00.

LOVEGRASS DEMON- STRATION

Plans are being de-
 veloped for a fertili-
 zation demonstration on
 lovegrass with Jim Al-
 lison. Plots will be treat-
 ed with different levels
 of nitrogen and phos-
 phorus fertilizers. We
 plan to take clippings
 from the different fer-
 tility rates to determine
 production levels. Re-
 ports will be given as
 this demonstration pro-
 gresses.

On the subject of love-
 grass, if ranchers ex-



NEW COMMISSIONER--Reagan V. Brown has been sworn
 in as the seventh Texas Commissioner of Agriculture.
 Brown, a special assistant for agriculture and rural
 development on Governor Dolph Briscoe's staff, is from
 Bryan.

feet. This is equal to 12
 pounds of an 8-8-8 fer-
 tilizer or 8 pounds of a
 12-4-18 fertilizer. Re-
 member the first number
 is how much nitrogen is
 contained in 100 pounds
 of the fertilizer.

**IRS Warns Do Not
 Send Cash**

Taxpayers should send
 either a personal check
 or money order, but
 not cash, to the Inter-
 nal Revenue Service for
 payment of their income
 tax.

In suggesting alter-
 natives to cash, the IRS
 explained that the tax-
 payer has the added ad-
 vantage of having a re-
 cord proving that he or
 she made the payment to
 the IRS.

The IRS also stress-
 ed the importance of en-
 tering a correct social
 security number on the
 check or money order
 directly below the sig-
 nature.

DR. JACK L. ROSE
 OPTOMETRIST
 121 Main Shamrock
 Phone 256-3203
 Tues.: 9-5 Fri.: 2-5

Jerry Hunt 779-2983
**HUNTS PLUMBING
 SERVICE**
 All Types
 217 East Second McLean

WEEKEND SPECIAL
 BY POPULAR DEMAND
T-BONE STEAK (16 Oz.)
 Served with Baked Potato or French Fries,
 Salad and Texas Toast
\$3.75
 FRIDAY - SATURDAY & SUNDAY
 APRIL 15-16-17 ONLY All For Only
COWBOY DRIVE IN
 Come In Please - Go Out Pleased!
 Marie and Bo Brown

NEW CARROL'S BAR-B-QUE
 SHAMROCK, TEXAS
BROASTED CATFISH FRY
 Blakemore's Protein Fed Catfish
 ALL YOU CAN EAT FAMILY STYLE
 EACH MONDAY - Beginning Monday, April 4
 CATFISH COLE SLAW FRENCH FRIES OR BAKED POTATO HUSH PUPPIES
 Children under 12yrs **\$1.95**
 Adults **\$3.49**
 ALL YOU CAN EAT SERVED FAMILY STYLE

TOP Quality Always!

SHORTENING

CRISCO

3 LB. CAN

\$15

PROCTOR & GAMBLE

TIDE

GIANT BOX

\$12

ARMOURS STAR LUNCHEON MEAT

TREET 12 OZ. CAN **99¢**

FABRIC SOFTENER

FINAL TOUCH 33 OZ. **89¢**

FABRIC SOFTENER

FINAL TOUCH 64 OZ. **\$1.69**

TEXIZE EZ-SPRAY

SPRAY & WASH 32 OZ. REFILL **\$1.59**

PEPSODENT

TOOTH BRUSH EACH **49¢**

BAMA GRAPE

JAMS OR JELLY 32 OZ. **89¢**

BAMA

APPLE JELLY 32 OZ. **89¢**

SHURFINE STRAWBERRY

PRESERVES 18 OZ. **89¢**

KEEBLER ZESTA

CRACKERS LB. BOX **59¢**

SHURFINE

PEANUT BUTTER 18 OZ. **89¢**

PEPSI-COLA

2 LITER BOTTLE

59¢



SIMPSON'S LOWEST EVERYDAY FOOD PRICES MARKET

Tendercrust Br



Bakery Product

SPECIALS

Fri. & Sat., April 15

PRODUCE

CALIFORNIA

LETTUCE HEAD **25¢**

CALIFORNIA

CELERY STALK **33¢**

CALIFORNIA

AVOCADOS 5 FOR \$

CALIFORNIA

CARROTS BAG **25¢**

MEATS

U.S.D.A. CHOICE BONELESS

TOP ROUND **STEAK** LB. **\$1.39**

MINUTE BONELESS

STEAK LB. **\$1.59**

EYE OF THE ROUND

STEAK LB. **\$1.89**

MORTONS FROZEN

DOUGHNUTS BOX **69¢**

JELLY FILLED
GLAZED

CHOCOLATE
LEMON FILLED

VOLU
First E
Set Fo
The f
ne seas
rs will
oe on
chedule
he gam
ay 3, 7
r; May
igers i
6, Cub
riscoe
ean; M
McLe
rs; Mi
riscoe
ainst
ay 23
ubs at
r Whee
rs aga
McLea
r agai
ean an
ay 30,
ean wi
ill pla
ay 31,
rs; an
ainst
Other
chedule
ubs i
ats in
heeler
Whee
n McL
and,
une 10
ean wi
8, Bri
ainst
Kelto
pe at
igers;
Lefo
n McL
une 17,
igers;
ith Wh
une 21
ean w
8, Cub
ats ag
McLea
ainst
0, Cut
heeler
McLea
There
ree to
e Ti
ubs. T
pee w
ecause
ember