

The McLean News

Serving the Interests of McLean, Southern Gray County and Surrounding Communities

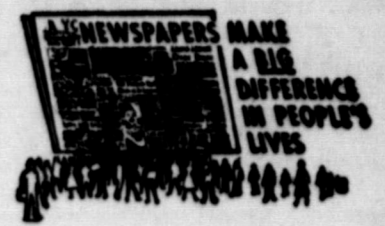

Price 10c

Vol. 63

McLean, Gray County, Texas 79057, Thursday, February 10, 1966

No. 6

Ronnie McLroy Named To All-State Band

Ronnie McLroy, son of Mr. and Mrs. Wayne McLroy, first chair French horn player in the Tiger Band, in competition in Lubbock, was selected to All-State Band, sponsored by the Texas Music Education Convention.

McLroy and Herb Germer, band director, will attend the ULL-TMEA convention on Feb. 10, 11, 12. Try-outs will not be held for chairs in the band on the first day of the convention. Ronnie was in competition with band students from UIL Area I, which includes the regions of Lubbock, Amarillo, El Paso, Odessa and Midland.

"It is a credit to the McLean citizens, the administration and the school board for providing the proper music program in which an All-State musician can be trained," stated Herb Germer, band director. "I believe this is the first All-State band member to come from McLean, and we are very proud of Ronnie and his work."



RONNIE MCLROY

Governor Connally Announces State Essay Contest

A statewide essay contest to encourage Texans to learn more about vacation possibilities in their own state was announced this week by Gov. John Connally.

The governor said the Texas Junior of Commerce would cooperate with the Texas Tourist Development Agency in promoting the contest for seventh and eighth grade students throughout the state.

Students will write 500-word essays on the subject, "Discover Texas." Three finalists will be hosted on all-expense weekends by three of the state's outstanding tourist attractions. A novel feature of the contest will allow each finalist to be accompanied by his best friend, as well as all members of his immediate family.

Host attractions will be Six Flags Over Texas, which drew more than 1.7 million visitors last year; the Aquarena development at San Marcos, boasting the world's only submarine type theater; and the city of San Antonio, which J. Frank Doble once described as "every Texan's second home."

The governor said one local winner would be named by each Jaycee chapter conducting the contest in communities across the state. Local winners will receive certificates signed by the governor and their entries will be submitted to state Jaycee headquarters for judging against those of other winners across Texas.

Urging the cooperation of Texas school officials and teachers in stimulating student interest in the essay competition, Governor Connally explained its purpose:

"The contest was conceived after research conducted for the Texas Tourist Development Agency by Belden Associates revealed that most Texans are manifestly uninformed about vacation possibilities in their own state.

"By 'discovering' Texas for themselves, Texans can become better spokesmen for the state's growing list of tourist attractions in directing strangers to vacation sites. At the same time, they should become better acquainted with places in which they might wish to spend their own vacations."

Deadline for submission of "Discover Texas" essays to local Jaycee project chairman is March 15. Grand prize winners will be announced in April.

McMahan's Pig Wins Third In Fort Worth Show

James McMahan, an Alanreed 4-H member, 12-year-old son of Mr. and Mrs. Leo McMahan, won third place with his pig in Fort Worth Friday, Feb. 4.

James showed his pig in the Amarillo Livestock Show also.

In addition to third place ribbon, James received \$14. Jerry Harland, assistant county agriculture agent, showed the pig, since James was in school at the time of the showing.

Steve Smith won eighth place with his pig in the Amarillo show, receiving \$2 and a ribbon.

Graveside Services At Hillcrest For Mrs. Frankie Dorsey

Graveside rites were held Monday at Hillcrest Cemetery for Mrs. Frankie Lee Dorsey, who died Wednesday, Feb. 2, in Anaheim, Calif., where she had lived since 1947. Lamb Funeral Home was in charge of arrangements.

Services were conducted by Rev. H. F. Dunn, pastor of the McLean Methodist Church.

Mrs. Dorsey was born Aug. 2, 1887, and was a former resident of the McLean community. She was the mother of Everett Dorsey of McLean. Other survivors include two daughters, Mrs. Maurine Cooper and Mrs. Lillian Robertson of Anaheim; two sons, Clinton of Riverside, Calif., and Robert of Carson City, Nev.; a sister, Mrs. Ethel Salor of Fresno, Calif.; a brother, Robert Green; eight grandchildren and four great-grandchildren.

Monday Services For Ernest Barker

Funeral services were held Monday for Ernest M. Barker of Tulsa, Okla., former resident of McLean. Barker was born April 26, 1922, and died Feb. 4.

Services were conducted in the First Baptist Church of McLean, with Rev. Dan Beltz officiating.

Interment was in Hillcrest Cemetery under the direction of Lamb Funeral Home.

Survivors include his wife, June, of the home; two daughters, Sherry Villines of Amarillo and Della of the home; three sons, Gale, Ernest Jr. and Percy of the home; his mother, Mrs. Luke Thomas of Roswell, N. M.; grandfather, Bert Barker of McLean; aunts, Mrs. Norma Engle and Mrs. Alberta Gray of McLean; uncles, Roy Barker of Shamrock, Shannon and James Barker of McLean, and one grandson.

Sandra Van Huss Student of Month At Amarillo College

Sandra Van Huss, daughter of Mr. and Mrs. George Van Huss and a graduate of McLean High School, has been selected by the faculty of Western Republic College, Amarillo, as Student of the Month for February. She has been chosen as student of the month for her scholastic ability, personality, initiative and cooperation with the students and faculty. Sandra, who is taking executive business and secretarial science, will be representative of the college both on campus and off campus at all functions.

Mr. and Mrs. Kenneth Wilson and sons, Mark and Eddie, of Canyon visited in the home of their parents, Mr. and Mrs. Leroy Williams, last weekend.



Miss Dorothy Beasley, daughter of Mr. and Mrs. Guy Beasley, was named 1966 MHS Beauty recently. Named runners-up were Miss Teresa Mertel, left, daughter of Mr. and Mrs. Johnnie Mertel, and Miss Kay Parr, right, daughter of Mr. and Mrs. J. L. Parr.

McLEAN ISSUES 543 POLL TAX RECEIPTS

A final tally of poll taxes paid or exemptions claimed by the Jan. 31 deadline shows that 8,661 Gray County voters will be eligible to vote in this year's elections.

A total of 6,639 poll tax receipts were issued, with only one of these a non-fee receipt to vote in the federal election only.

Exemptions for those over 60 totaled 2,022.

In McLean, Ruby Cousins, county deputy tax collector, reports a total of 543 poll taxes have been issued in Precinct 5.

BULLETIN

A three-judge federal court ruled Texas' 64-year-old poll tax voting requirement unconstitutional Wednesday, throwing doubt on 1966 voter registration and possibly setting up a special legislative session.

No Refunds

Anyone who has paid his 1966 poll tax and has ideas about getting his money back is going to be disappointed.

The court did not invalidate the tax itself. The court held only that non-payment of the tax cannot be used to keep people from voting.

So unless the state legislature abolishes the tax, it will continue to be on the books as a levy that everyone aged 21-60 is supposed to pay.

Easter Seal Society Makes 1965 Report

How the resources of the Texas Society for Crippled Children and Adults, the Easter Seal Society, and its affiliates were used to help rehabilitate disabled Texans in 1965 was made known this week by George J. Zachariah, president of the society.

The greatest share—\$494,335.16—financed direct services for 14,396 Texas youngsters and adults. Such services as physical, speech and occupational therapy, equipment loan or purchase, pre-school activities, and medical evaluation and diagnosis were provided to victims of polio, cerebral palsy, arthritis, stroke, multiple sclerosis and other orthopedic conditions.

In Texas, Easter Seal funds also financed extensive "indirect" services, including educational help to parents, scholarships for students in rehabilitation, seminars to train professional and volunteer workers, and programs of information for the public.

Service to the disabled children and adults of Texas communities, Zachariah states, "... is our sole reason for being." He said the society looked forward to even greater needs as the population increases.

Hess Bull Wins Championship At Fort Worth Show

The same two bulls that captured champion and reserve champion Hereford ribbons at recent Denver and Amarillo shows swept the top honors last week at the Fort Worth Southwestern Exposition and Fat Stock Show, with the standing reversed.

Doctor Anxiety, a junior bull calf showed by F. Jake Hess of Docter Herefords Ranch, McLean, won the championship at the Fort Worth show, beating the Denver champion, HCR Colo Dandy, of Grove, Okla. The Hess entry sold at the Denver show for \$8,500. It took reserve champion honors at Denver.

McClellan Files For Donley County Post

Bernard McClellan announced this week his candidacy for commissioner of precinct four, Donley County.

In his announcement, he said, "I believe the post of county commissioner requires a person to give his best at all times and I intend to do just this. I don't pretend to know all of the answers but I do know that I will try to serve the people of Donley County well if elected to this office."

Mrs. Louie James underwent surgery Tuesday of last week in Northwest Texas Hospital, Amarillo. She was moved to McLean Hospital Sunday.

Funeral Rites For Mrs. Mina Belew Held Tuesday

Funeral rites were said Tuesday afternoon in First Baptist Church for Mrs. Margaret Elmina Belew, who was found dead in her home at Kellerville last Thursday.

Services were conducted by Rev. J. R. Lawson of Waynoka, Okla., former pastor of the Kellerville Baptist Church, assisted by Rev. Dan Beltz, McLean pastor.

Mrs. Belew was born Oct. 15, 1892, at Vinita, Okla., and moved to Kellerville in 1932.

Burial was in Hillcrest Cemetery under direction of Lamb Funeral Home. Pallbearers were Granville Lilly, Don Sanders, Guy Bidwell, Ray Gossett, S. A. Morris and Lester Bailey.

Survivors include a daughter, Mrs. Katherine Mangum of Paramount, Calif.; four sisters, Mrs. Oca Walker of Okmulgee, Okla., Mrs. Olive Wallace of Amarillo, Mrs. Francis Parks and Mrs. Leta Selby of Albuquerque, N. M.; two granddaughters and four great-grandchildren.

HARLEM STARS COMING TO McLEAN SOON

The hilarious Harlem Stars are coming to town. Advertised as the greatest and funniest basketball team in the country today, the Stars are a combination of Negro stars who tour the world, making fans laugh.

The famous ball team will meet the McLean Jaycees on Feb. 25 at 8 p.m. in the municipal gym. Admission will be \$1.50 for adults, \$1 for students and 50 cents for children under 12.

When the name Harlem Stars is mentioned, hoop fans get ready for an evening of entertainment. Fans will see a fancy exhibition—razzle dazzle ball handling, intricate routines, both planned and impromptu comedy and all sorts of "shenanigans."

The Harlem Stars are unique in the fact they never try to run up a huge score against opponents. It is their policy to keep the game close, devoting much time to comedy stuff.

The Harlem Stars enjoy playing basketball every day even if they have to travel hundreds of miles to do so. The Stars began their season in Alaska the last week in September and will hit between 36 or 40 states and the following other countries: Mexico, Canada, Australia, Japan and some parts of Europe. The round horseshoe is the magic carpet that has taken these basketball jesters to all parts of the world.

Magicians is what owner, Boid Buie, calls them. Referring to his Harlem Stars when they begin their zany antics on the basketball court—razzle dazzle ball handling, intricate pass patterns, trick shooting, marathon dribbling and impromptu comedy antics—all go to make this the greatest show in the business. "Go Man Go" really describes the Harlem Stars when they are on the court.

Their policy is that "The World Is Our Audience." Send Them Home Laughing," and they can return for years to come.

Three Aldermen To Be Chosen by City

McLean voters will elect three aldermen in this year's city election. The three whose terms expire are Joe Burroughs, Creed Lamb and Jack Shelton, who moved to Oklahoma in August. Burroughs and Lamb have not indicated as yet if they plan to seek re-election.

Deadline for candidates to file for a place on the ballot will be 5 p.m. March 5.

The election will be held on the first Tuesday in April.

Former Resident Dies in Borger

Leonard L. Huff, former McLean resident, died Tuesday of last week in North Plains Hospital in Borger. A house builder in McLean for some 33 years, Mr. Huff had lived in Stinnett for two years.

Surviving are his wife, Grace; his stepmother, Mrs. Lenora Huff of Lovington, N. M.; a brother, Richard of Belen, N. M., and two sisters, Mrs. Clyde Lawson and Mrs. Flo Chandler of Lovington, N. M.

Junior High Students To Present Texas Heritage Program

A special program on the history of McLean will be presented next Tuesday at 7:30 p.m. in the high school auditorium in observance of "American Heritage Week."

Directed and written by Mrs. Vera Featherston Back, McLean Junior High instructor, the pageant will feature seventh and eighth grade students.

The public is invited to attend and there will be no charge for admission.

This will be the regular P-T-O meeting, and members of the organization will serve refreshments in the homemaking room following the program.

American Heritage Week is observed in the grade school each year during the period of George Washington's and Abraham Lincoln's birthdays.

Local Teams Lose Two Engagements

The Tiger and Tigerette basketball teams traveled to Clarendon Friday night to take on the Clarendon Bronchos in a conference game.

Clarendon girls downed the Tigerettes 43 to 40 in a close game. Pam Burnett led the local team with 29 points.

In the boys contest, the Tigers lost to the Clarendon team, 51 to 18. Clovis Bible was high for the local team with 5 points.

Tuesday night, McLean was host to White Deer, with the opposing teams winning both tilts.

The Tigerettes lost to the White Deer girls 51 to 36. Leading McLean with 13 points was Pam Bailey, while Cindy Hubbard was high point for White Deer with 25 points.

The Bucks from White Deer won over the Tigers 68 to 15. Drew Fuller led the McLean team with 5 points, while Torcyce Phillips was high point man for the Bucks with 15 points.

Friday night, the local netsters will travel to Memphis for a conference game with the Cyclone. Game time is set for 5 p.m.

Junior High Teams Have Busy Week

The local Junior High basketball teams played Lefors Junior High teams Jan. 27.

In the girls game, Leors downed the Cubettes 35 to 7. Ginger Fuller led the McLean team with 5 points, while Timmons with 22 points led Lefors.

Lefors downed the Cubs 24 to 15. David Brown and Steve Thacker led the local team with 4 points each. Billy Hayes was high for Lefors with 8 points.

Jan. 31, the Cubs and Cubettes played host to the Skellytown teams. Skellytown won in the girls game 40 to 4. Chert Turbet led the McLean girls with 4 points, while Peggy Cornelson was high for Skellytown with 23 points.

The Cubs were downed in the boys tilt, 36 to 12. Steve Reid was high point man for McLean with 8 tallies, while Winslett led the opposing team with 9 points.

On Feb. 3, McLean Junior High teams played Canadian Junior High teams in the local gym.

The Cubettes were defeated by a score of 35 to 10. Ginger Fuller was high with 5 points. Echols led the Canadian team with 12 points.

The McLean boys team was too much for the Canadian team as they won the tilt 40 to 29. Steve Reid led the Cubs with 12 points, with Jim Martin high point man for the Canadian team with 9.

MARCH DIMES IN FINAL WINDUP

The annual Mothers March sponsored by the McLean P-T-O, was held Monday night. Mrs. J. D. Fish, president of the P-T-O, reported a total of \$282.37 was collected to go into the March of Dimes fund.

Mothers helping with the march were Mesdames Sarah Cunningham, LaRue Hambricht, Barbara Bradley, Donna Vineyard, Martha Van Huss, Greta Thompson, Martha Parker, Imogene Futrell, Floie Simpson, Rae Simpson, Jean Bohlar, Marilyn Mounce, Billie Haynes, Bert Darsey, Virginia Dalton, Howard Loyd, Elizabeth Kunkel, Camilla Jones, Jeanne Brown, Virginia Layne, Helen Jones and Marporie Fish.

Saturday, the local Lions Club netted a total of \$278.15 in the Bucket Brigade held in downtown McLean to add to the March of Dimes fund.

SEVENTEEN DIDN'T DIE

"The Texas Department of Public Safety closed its 'Operation Death-watch' period of 10 days extending from 80 fatal crashes. Forty-three with 93 traffic deaths, 17 fewer than the estimated 110 traffic deaths," stated Sgt. J. W. Wilson, Highway Patrol supervisor for this area.

These 93 traffic deaths resulted from 80 fatal crashes. Forty-three of these fatal accidents were one-car crashes resulting in 43 deaths. Thirty-two of these fatal accidents were two-car crashes resulting in 43 deaths. Four of these fatal accidents were three-car crashes resulting in six deaths. One of the fatal accidents was a seven-car crash resulting in one death.

Region Five recorded seven of these 93 traffic deaths; two were killed in Lamb County, one in Crosby County, one in Young County, one in Haskell County, one in Wheeler County and one in Hemphill County.

Of these 93 traffic deaths, 72 were males and 21 were females. The youngest person killed was a nine-month old infant and the oldest person killed was 84 years of age.

The veteran patrol supervisor said, "No doubt the evasive educational campaign undertaken wholeheartedly by the news media of the state, the cooperation of law enforcement agencies, and the willingness of hundreds of thousands who drove legally and defensively brought about this reduction of lives lost. I am sure this particular campaign and its results are clear and factual evidence of what can be done to reduce accidents and save lives."

Page on Quannah Hospital Board

Amos Page, son of Mrs. Madge Page and a former McLean resident, now of Quannah, has been appointed to the Hardeman County Memorial Hospital board by county commissioners.

FACTORY FACTS

MARIE FOUNDATIONS REPORT

Number of Employees	218
Production—Bras	2,112 dozen
Girdles	267 dozen

Benefits Available For Elderly Persons

"We are looking for senior citizens 72 and over who are now eligible for a special monthly benefit," Hal Geldon, social security district manager in Amarillo, stated.

These are older men and women who were previously denied benefits because they had less than 6 quarters of coverage under social security. This is roughly about a year and a half of employment.

Now, men who are 76 or older and women 73 or older may receive \$35 a month if they have 9 months of work under social security.

Men 75 need 4 quarters (about 1 year) of work under social security. Women, now 72, need 4 quarters, about a year. The woman who will be 72 in 1966 may qualify for the \$35 monthly payment when she reaches that age with 5 quarters (1 1/4 years).

Some widows whose husbands had some social security credit may receive \$35 monthly widow's benefits when they are 72.

Geldon suggested that persons 72 or older who think they meet these requirements should get in touch with the Amarillo social security office at 1006 Adams Street.

Mrs. Ben Chilton of Whittier, Calif., came last week to be with her mother, Mrs. Louie James, while she is in the hospital.

DOWN MEMORY LANE

40 Years Ago

The recently organized Gun Club for McLean has elected Perry Everett president and Wood Hindman, secretary-treasurer.

The first try-out at the traps was held Wednesday afternoon and the following scores were made out of a possible 25: Perry Everett, 21; Wood Hindman, 20; Dwight Upham, 16; J. A. Meador, 15; W. L. Haynes, 15; C. J. Cash, 14; O. G. Stokely, 13; E. J. Lander, 11; F. H. Bourland, 10; Searcy Douglas, 10; Floyd Phillips, 9; A. A. Ledbetter, 9; Ted Glass, 9; B. N. Henry, 9.

Other members of the club who were not present at this shoot are Sam Hodges, T. J. Coffey, Donald Beal, S. B. Morse, John Haynes, Claud McGowen, M. D. Bentley and Curg Williams.

The McLean Home Demonstration Club met at the C. of C. building Saturday afternoon for the purpose of electing officers. Thirteen members and visitors were present.

After the house was called to order by Miss Seelbach, the following officers were elected: President, Mrs. Enoch Bentley; vice president, Mrs. Rish Phillips; secretary-treasurer, Mrs. Scott Johnston; reporter, Mrs. R. F. Sanders.

Mrs. Scott Johnston, Mrs. J. M. Noel and Mrs. Enoch Bentley discussed the kitchen contest. Miss Seelbach explained the contest, also

the garden contest, which the McLean club has entered. Mrs. Scott Johnston is a special demonstrator for some.

A banquet was given at the home of Mrs. E. E. Dishman Tuesday night by the senior Sunday School class of the First Baptist Church in honor of their teacher, Fred Landers, who is leaving McLean. Toasts and speeches were given by the various guests, and a very pleasant time was spent by the young people present.

A nice gift was presented the honoree at the close of the affair.

30 Years Ago

An election to determine whether intoxicating liquor shall be sold in the McLean and Alameda precincts will be held Saturday.

So far, little interest has been manifested in the election, as in the past the question has been rather one-sided in the precincts.

Only 1934 poll tax receipts can be used in this election, as 1935 poll taxes are now payable and can be paid up to Jan. 31.

Miss Pansy Harris was hostess to the Sigma Gamma Monday night in the home of Mrs. C. E. Hunt.

The subject for study was Thomas Wolfe, with Miss Jewell Cousins as leader.

Miss Cousins gave a biography of Mr. Wolfe, and Miss Kennedy reviewed Look Homeward Angel.

Lovely refreshments were served to the following members: Misses Lillian Abbott, Clara Anderson, Mildred Bessire, Nona and Jewell Cousins, Vera Hamilton, Ruth Hess, Elizabeth Kennedy, Odessa Kunkle, Alyne Mallow, Marguerite Mertel, Idabel Newman, Frances Noel, Eunice Stratton, Elizabeth Wilkerson, Floy Wynn, the hostess and one guest, Miss Joellene Vannoy.

Boyd Meador was elected chairman of the local Red Cross chapter, at a meeting held Tuesday, with Retiring Chairman W. K. Wharton presiding.

W. W. Boyd was elected vice chairman; Lee Wilson, secretary; Clifford Allison, treasurer; C. O. Greene, roll call chairman; D. E. Upham, assistant roll call chairman; T. A. Landers, publicity chairman; B. A. Page, home and farm accident prevention chairman; W. E. Bogan, first aid chairman.

Dr. Marion N. Roberts

Pampa, Texas

OPTOMETRIST

112 W. Kingsmill

Telephone MO 4-3333



YOUNG CITIZENS: Top Row (left to right)—Tommy Joe, Gary Lyn and Sharon Kay Kennedy, children of Mr. and Mrs. Delbert Kennedy. Bottom Row—John Mark Tarbet, son of Mr. and Mrs. Earl Tarbet; Tracy Lyle Gordin, son of Mr. and Mrs. Gary Lyle Gordin; Sammy Don Haynes, son of Mr. and Mrs. John M. Haynes.

man; Dr. H. W. Finley, nursing service chairman.

Reports for last year showed the organization out of debt with a nice balance in the treasury.

Mrs. M. C. Davis entertained Editor and Mrs. T. A. Landers, Mayor and Mrs. D. A. Davis at a luncheon Tuesday.

The luncheon was given in honor of Mr. and Mrs. Landers' birthdays, and the table had everything necessary to make a birthday dinner a success, including a big angel food cake.

The McLean Tigers won the first conference basketball game played at the McLean gymnasium Tuesday night against the Alameda team, with a score of 27 to 22.

The Tigers made 19 points in the first half to their opponents' 3, while the scoring was reversed in the second half, Alameda win-

ning 19 to the Tigers' 18 points.

Brawley was high point man for the Tigers, scoring 10 points. Gilliam was high for Alameda, with 8 points.

Following the conference game, the faculties of the two schools played, resulting in a 36 to 27 victory for McLean. Later was high for the locals with 20 points. Dillard of Alameda scored 15 points.

The second conference game will be played with Lefors tonight.

20 Years Ago

Miss Doris Evelyn Bailey, daughter of Mr. and Mrs. Edgar Bailey of McLean, and Mr. Forrest Billingsley of San Jon, N. M., son of Mr. and Mrs. Lee Billingsley, were married Jan. 16 at the Amarillo courthouse, the justice of the peace performing the ceremony.

The bride formerly attended McLean High School and has been

employed at the Northwest Texas Hospital in Amarillo.

The groom was with the 19th Engineer Force in the European theater of war for three years. He had the rank of sergeant.

The young people are at home at 2103 W. 7th in Amarillo.

Reversing the "church pounds preacher" theme, Rev. H. A. Longino entertained members of his church at a fish fry given at the Methodist church dining room last Wednesday evening.

Rev. Longino and his son, Ray, caught the fish last summer and stored them in a frozen food locker.

The women of the church furnished the other food items, and the home economics girls of the high school furnished the service.

Misses Patty Ruth Rippey, Duella Wood, Ann Wilson and Mary Hess gave the musical numbers.

Following the feast, several short talks on matters of church interest were made.

Despite the severe weather, some 70 members were present.

Mrs. Willie Boyett presented her grade school music pupils in studio recital last Thursday evening. Two programs were given, the lower grades presented first, followed by more advanced students.

Both programs were attended by a large group of parents and friends.

The honor roll for the first group includes: Barbara Nell Williams, Mollie Erwin, Wanda Mae Clark, Bonita Joyce Bailey, Floella Cybine, Bobby Decker, Sue Glass, Glenda Switzer, Wayne Woods, with the first three named making the highest grades for the month.

Honor roll for the second group: Norma Chapman, John D. Coleman, Margaret D'Spain, Waneta Hupp and Billy James Rainwater.

Mr. and Mrs. R. L. McDonald of McLean announce the marriage of their daughter, Alva Rae, to Lt. Gary Karp of New York, in the chapel at Ft. Leavenworth, Kan.

Miss McDonald attended school at McLean and Lefors. She went to Wayland College at Plainview, after which she went to St. Louis,

TEXAS

1965 STATE SALES TAX TABLE

If you itemize your deductions, you may use this table to determine the general sales tax to be entered on Form 1040, page 2, Part IV. However, if you can establish that you paid a larger amount, you are entitled to deduct that amount. This table is based on the Texas state sales tax of 2 percent. Sales taxes for automobile purchases are not included in the table and they should be added to the table amount, if applicable.

Income as shown on line 8, page 1, Form 1040	Family Size (Persons) Over			
	1	2	3	4
Under \$1,000	47	\$10	\$10	\$10
\$1,000-1,499	10	13	14	14
\$1,500-1,999	13	16	18	18
\$2,000-2,499	16	19	21	21
\$2,500-2,999	19	22	24	24
\$3,000-3,499	21	25	27	27
\$3,500-3,999	23	28	30	30
\$4,000-4,499	25	31	33	33
\$4,500-4,999	27	34	36	36
\$5,000-5,499	29	36	38	38
\$5,500-5,999	31	38	42	42
\$6,000-6,499	33	40	45	45
\$6,500-6,999	35	42	47	47
\$7,000-7,499	37	44	49	50
\$7,500-7,999	39	46	51	52
\$8,000-8,499	41	48	53	54
\$8,500-8,999	43	50	55	56
\$9,000-9,499	45	52	57	58
\$9,500-9,999	47	54	59	60
\$10,000-10,999	48	56	63	64
\$11,000-11,999	52	60	67	68
\$12,000-12,999	56	64	71	72
\$13,000-13,999	59	68	75	76
\$14,000-14,999	62	72	79	80
\$15,000-15,999	65	75	82	84
\$16,000-16,999	68	78	87	88
\$17,000-17,999	71	81	91	92
\$18,000-18,999	74	84	95	96
\$19,000-19,999	77	87	98	100
\$20,000 & over	80	90	101	104

U.S. Treasury Department Internal Revenue Service
Doc. No. 5393 (R. 10-65) 16-70000-1 GPO

Mo., where she graduated from Gradwale school of medical technology. She is now working at St. Margaret's Hospital in Kansas City, Kan.

Lt. Karp is stationed at Ft. Leavenworth, Kan. The couple will make their home in Kansas City as long as he is stationed there.

(Continued on Page 4)

EFFICIENT — DEPENDABLE

COURTEOUS SERVICE

at

MASTER

CLEANERS

McLean, Texas

Free Pickup and Delivery
Phone GR 9-2147



they'll succeed...
they're job corps trained

WELL TRAINED BY A UNIQUE PARTNERSHIP OF BUSINESS AND GOVERNMENT. Many Job Corps graduates already are succeeding, working in business and industry in every part of the country. They are good workers... well trained by a working combination of business and government. Job Corps taught them not only how to do a job, but how to do it well... how to get along in a job, how to go ahead in life. If you have jobs to fill, write to Jobs, Job Corps, Washington, D. C.

HIRE A JOB CORPS GRADUATE

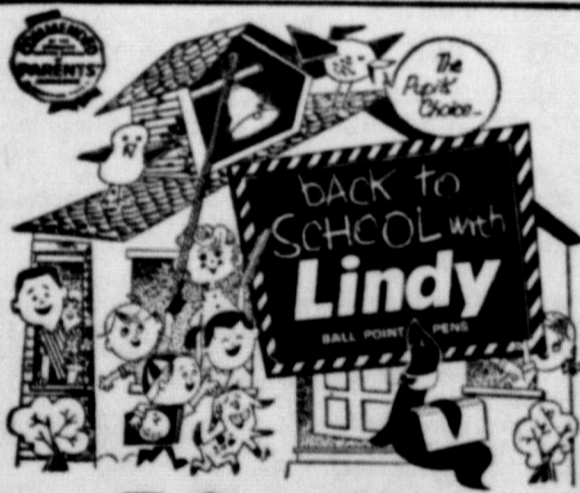

Lindy
UTILITY
BALL POINT PENS

The perfect school pen for every writing and drawing need... perfectly balanced to lessen writing fatigue.

GIANT INK SUPPLY

The pen you never refill... oversize ink cartridge assures many months of skip-free, clog-free writing.

39¢

12 BRILLIANT INK COLORS

LINDY PEN CO. INC.

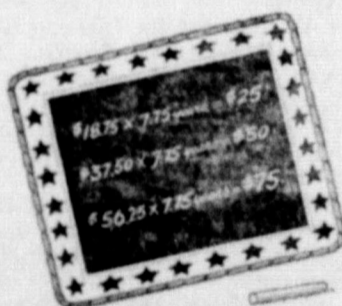

Red, white, and blue arithmetic

If you're looking for safety in numbers, try these figures on United States Savings Bonds.

The value of Savings Bonds adds up at a safe, steady rate. When your Bonds are held to maturity, you get back \$4 for every \$3 that you invest. And that interest is guaranteed.

Furthermore, you don't pay any state or local income tax on E Bond interest. The federal income tax may be deferred until you cash them. When you need the cash, your Bonds convert in a jiffy. But the best part of the Savings Bond quotation doesn't show up on the tables—the pride you can feel that your money is put to work helping to strengthen freedom's cause throughout the world.

It all adds up to the fact that United States Savings Bonds are a mighty hard-working investment. Millions of Americans have found Bonds the star-spangled way to save.

That figures, doesn't it?

Buy
U.S. Savings Bonds
STAR-SPANGLED SAVINGS PLAN FOR ALL AMERICANS

The U.S. Government does not pay for this advertisement. It is presented as a public service in cooperation with the Treasury Department and The Advertising Council.

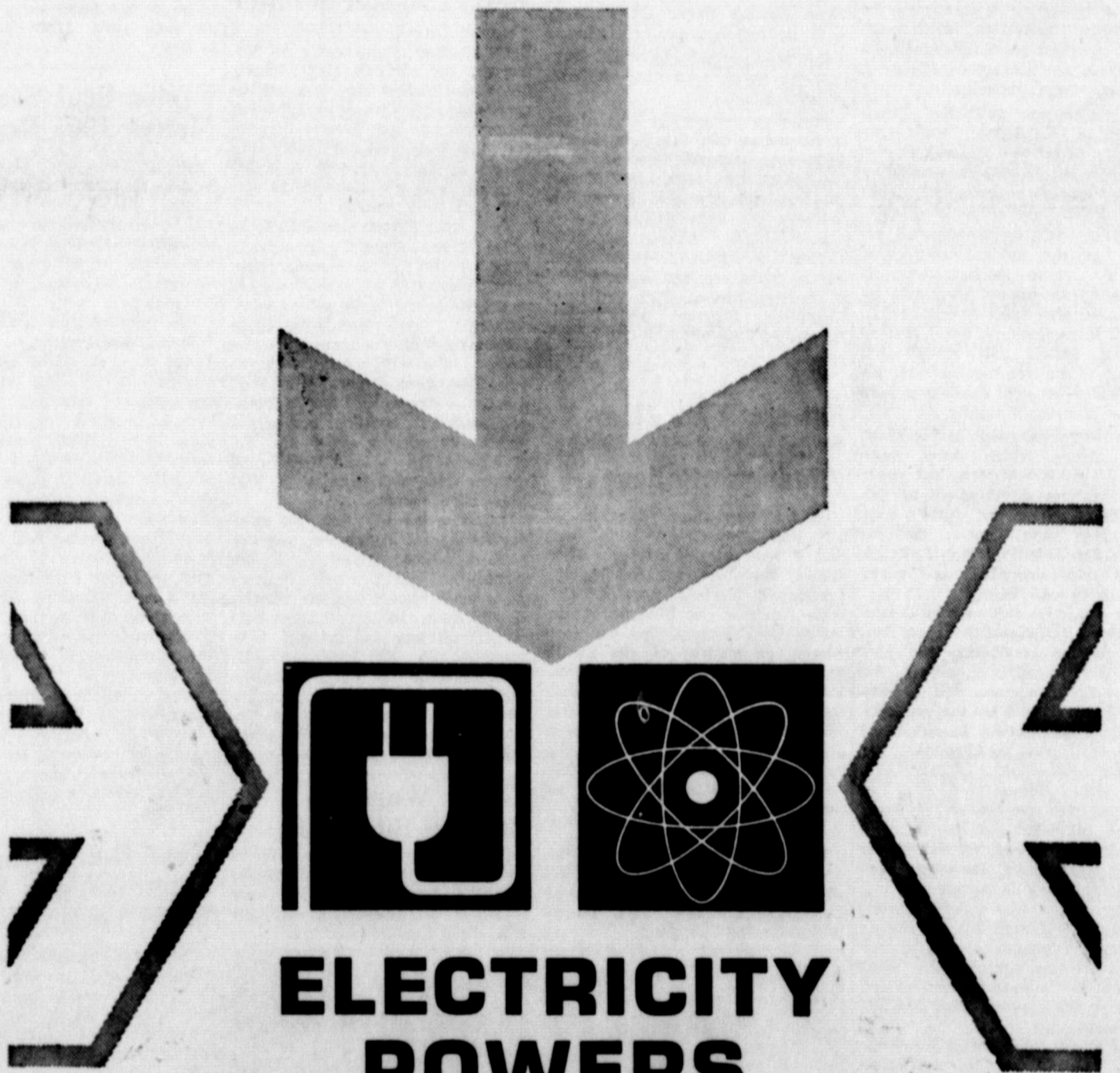

**ELECTRICITY
POWERS
PROGRESS!**

This is National Electrical Week, marking the 119th anniversary of the birth of Thomas Alva Edison. It was Edison's invention of the first practical incandescent lamp that gave birth to an industry that now employs more than three million men and women, or 1 out of every 20 American workers. Almost every industry owes its progress to the power produced by electricity for, truly, electricity powers progress.



The
ELECTRIC
Company



YOUNG CITIZENS: Top Row (left to right)— Vicki Jo and Rodney Lee Hill, children of Mr. and Mrs. Tommie Hill; Brett George Simmons, son of Mr. and Mrs. G. L. Simmons. Bottom Row—Gregory Vaughn Smith, son of Mr. and Mrs. Joe D. Smith; Charlie Don and Debbie Lynn Vineyard, children of Mr. and Mrs. Charlie Vineyard.

NEWS OF CONSERVATION

By VAN MILLS

Location for an irrigation well was staked for Leon and Bill Bohr on their farm just northwest of Groom.

Monroe Seitz has completed a diversion on his farm just east of Laketon.

Now is a good time of the year for farmers and ranchers to determine what pastures they are going to control brush on. The advantage in profit of brush control pastures averaged \$2.57 an acre annually at the Woodward Field Station. Where we have as much as 20 to 50 per cent of our rangeland covered with brush means that this much land is not producing what it should.

There are several reasons why brush controlled pastures produce more beef per acre than other pastures. It takes 350 to 400 pounds of water to produce a pound of blue grama grass. It takes 800 to 1,000 pounds of water to produce a pound of shiny oak. It takes 1,700 to 1,900 pounds of water to produce a pound of mesquite. We can see from the above figures that grass is a much more efficient user of water than brush. It is much more profitable to grow grass than brush.

The grazing use that the rancher makes following brush control will largely determine the success of his operations. If the plants are kept in vigorous, healthy condition, they will continue to produce high quality forage. If they are used too heavily, they will become weak and unproductive. A good stand of vigorous grasses will help to suppress brush.

PROPER GRAZING
Proper grazing of rangeland greatly influences net profit and continuing productivity of the land.

At the Woodward Experiment Station on heavily grazed pastures the per cent weaned calf crop was 81. On moderately grazed pastures the per cent weaned calf crop was 92.

The weaning weight of calves on the heavily grazed pastures was 404 pounds. The weaning weight of calves on moderately grazed pastures was 481 pounds per head. The net profit per acre was \$2.46 on heavily grazed pastures and \$2.92 per acre on moderately grazed pastures. Water intake rate was 2.27 inches per hour on heavily grazed pastures and 3.64 inches per hour on moderately grazed pastures. The desirable grasses were being grazed out on the heavily grazed pastures and gully erosion was taking place.

At the Spur Experiment Station in 156 days steers gained 163 pounds per head on moderately grazed pastures. The moderately grazed pastures produced 36 pounds of beef per acre. On the heavily grazed pastures the steers gained 110 pounds per head; the pastures produced 35 pounds of beef per acre.

One rancher said recently the weaning weight of his calves was about 460 pounds. After he leased the place out, the weaning weights of the calves dropped to 360 pounds per head under heavy stocking rate.

It does not matter whether you own or pay a high lease rate, heavy stocking does not pay. About half of the current year's growth should be left to feed the root system and keep the grass plant producing adequate forage for livestock production. Close grazing starves out the root system and reduces the plant's ability to produce food for itself and for livestock production.

American doctors sent to Afghanistan by MEDICO, a service of CARE, find that malnutrition seriously hampers their patients' recovery. CARE Food Crusade gifts go to every Afghan public hospital, enriching meals for 2,000 patients a month.

Chevrolet-built cars win Four Performance Awards



Chevrolet-built cars out-performed their competition in four of eight classes at the recent Pure Oil Performance Trials at Daytona, Florida. Ellis J. Premo (above), Chevrolet's chief engineer, accepted the four trophies at an awards ceremony. While Chevrolet scored the most wins, other General Motors cars swept the rest of the classes. Sixty-two cars representing all U.S. auto manufacturers competed in the NASCAR-supervised trials. Class winners were determined by scores in fuel economy, acceleration and braking. All competing cars were selected at random and driven by professional drivers.

BANK NOTES by Malcolm

DID YOU KNOW...

GOLDEN AGES WERE THE FIRST MODERN BANKERS. AT FIRST, THEY ACCEPTED DEPOSITS MERELY FOR SAFEKEEPING, BUT EARLY IN THE 17TH CENTURY THEIR DEPOSIT RECEIPTS WERE CIRCULATING IN PLACE OF MONEY THEMSELVES AND SO BECAME THE FIRST BANK NOTES.

BEFORE THE U.S. MINT BEGAN OPERATIONS IN 1792, SEVERAL COIN PATTERNS WERE CONSIDERED. ONE OF THESE WAS INSCRIBED WITH TWO MOTOS: "LIBERTY, PARENT OF SCIENCE AND INDUSTRY," AND "TO BE ESTEEMED, BE USEFUL."

SMALL NOTES HAVE OCCASIONALLY BEEN USED TO SERVE IN PLACE OF COIN IN SHORT SUPPLY. A CENTURY AGO, FRACTIONAL U.S. NOTES CALLED "SHINPLASTERS" SERVED IN DENOMINATIONS FROM .54 TO .504.



OUT OF THE CAN

Dream of catching your own "canned" salmon? Well, if fishery biologists are successful in many states across the country, this seemingly unlikely event may come to pass.

The salmon in question is kokanee, a close cousin of the Pacific sockeye species, relate the fishing experts at Mercury outboards. While possessing certain traits common to the salmon tribe—especially table fare appeal—this diminutive salmon shuns seaward migration.

A freshwater dweller, the kokanee represents a bright hope in the fishing picture which becomes more challenging to biologists each year. With fingers crossed, experimental introductions are being made wherever suitable waters exist.

Kokanee are cold water lovers, preferring a temperature of around 55 degrees. In many recently constructed reservoirs, such conditions prevail. After spawning, which occurs every three or four years, kokanee die—characteristic of Pacific salmon.

Fishing for these tasty gamesters is largely done by trolling at favorable depths. A worm-baited hook preceded by weighted gang spinners has proven most productive in kokanee waters. Since they run in schools, where one is taken more action in the same spot usually results but handle with care; they possess extremely soft mouths and must be boated with caution.

Though most familiar in western states today, kokanee experiments are taking place elsewhere. With persistence and good fortune, the folks at Mercury say, there is a possibility that these savory fish may become fairly common across the land.

Kokanee may never replace the canned variety, but they'll be a welcome addition to every fishing family.

Mr. and Mrs. Bill Simpson and Patricia, and Tammy Smith visited Mr. and Mrs. James Coleman of Jal. N. M. They also visited Mr. and Mrs. Bob Patton while there.

Insurance Company To Give Scholarship

The 1966 Ranger Insurance four-year \$2,000 scholarship was announced this week by Charles R. Rathbun, president of Ranger Insurance of Houston.

The 1966 Ranger scholarship is open to all eligible seniors in accredited Texas and New Mexico high schools and will be awarded on the basis of academic standing, character, financial need and active participation in school activities.

Deadline for applications is April 15. The four-year scholarship will be awarded for the fall semester of 1966 and the winner will be announced by May 1, 1966.

Mr. and Mrs. James Smith, Vicki and Ronnie, and Mr. and Mrs. Dink Brooks, Linda and Kevin, all of Amarillo, visited with their parents, Mr. and Mrs. Bill Moore. The Smiths also visited with the Boyd B. Smiths.

a NEW concept in life insurance from Modern Woodmen



Lower rates, higher values and higher dividends!

HERMAN D. MAYES
District Representative
361 Henry, MO 64406
Pampa, Texas

MODERN WOODMEN OF AMERICA
Home Office • Rock Island, Illinois

GREER'S RESTAURANT

East Edge of Town
SPECIALIZING IN
MEXICAN FOOD
& STEAKS

Motorists Urged To Get Inspection Sticker

Homer Garrison Jr., director of the Texas Department of Public Safety commended Texas motorists for their improving compliance with the Motor Vehicle Inspection Law.

"Already some 250,000 more vehicles are displaying the new inspection sticker than there were at the same time last year," he said. "This indicates that Texans are aware of the benefits of having their cars inspected early. Not only does it give each driver the assurance that his vehicle is mechanically sound, it also relieves him of the irritating necessity of having to wait in line as the April 15 deadline draws nearer."

During the summer of 1965, the DPS conducted its annual training program for all garage mechanics desiring to be qualified to inspect

vehicles at authorized inspection stations. At that time, each mechanic was urged to request permission to inspect any vehicle whenever its owner brought it in for repairs or service. This technique has paid dividends in helping increase the number of vehicles inspected to over four per cent of the number inspected at this time last year.

"Those drivers who have not yet had their cars inspected should make plans to have it done as soon as possible," Garrison said. "And they should have no trouble locating an authorized inspection station. A new official standard sign has been issued each station, and is displayed near the service entrance where the inspection is made."

"It is easy to see," the DPS director said, "that lines will begin to form as the deadline draws nearer, for if a station inspects only four or five a day during the next month or so, then the load will increase to 15 or more per day as the owner brings his car in later."

In urging motorists to have their car inspected now, Garrison reminded them that when a mechanic asks for permission to inspect a vehicle he is attempting to have time for himself and the motorist.

WANT ADS

NEED A CAR? WANT ADS! NEED A CAR? WANT ADS! NEED A CAR? WANT ADS!

Serving Humanity
THE BIGGEST JOB ON EARTH

SENSATIONAL LOW PRICE
BRAND NEW! GET THE FINE PRECISION-BUILT

VICTOR
Champion Adding Machine

SUPER ADDERS AS LOW AS \$99.00 PLUS TAX

DIRECT SUBTRACTORS AS LOW AS \$129.00 PLUS TAX

Electric Subtractors illustrated only \$171.00 plus tax

Also... Electric Subtractors and Electric Credit Balance models 10-Key or Full Keyboards

SEE - TRY THEM TODAY

The McLean News

SALE

ON SHOES FOR THE ENTIRE FAMILY ...

LADIES FLATS REG. 4.98 2.99

LADIES DRESS SHOES 3.98 & Up 2 Pr. For 5.00

CHILDRENS SHOES REG. 3.98 2 Pr. For 5.00

BOYS TENNIS SHOES REG. 1.99 1/4 OFF

Harrells Variety Store

erase bumps

Chevrolet Impala Sport Sedan with Body by Fisher

JET-SMOOTHER THE CHEVROLET WAY

We added new bushings and softened body-to-frame mounts to smooth Chevrolet's ride. We put in soft-acting shock absorbers and soft-working coil springs at every wheel. By soft, though, we don't mean mushy. Chevrolet's Way makes for a smooth, solid ride. Very steady on curves. A bump jumps from the Wide-Stance wheels to the supple springs and shocks—and pfft! It all but disappears.



Soft contoured new Strato-bucket front seats come standard in Super Sports for relaxing comfort on every trip.

396 TURBO-JET

The powerfully smooth new Turbo-Jet V8 is available in all '66 Caprice, Impala SS, Impala, Bel Air and Biscayne models.

Eight features now standard for your added safety—including seat belts front and back (always buckle up!) and an outside rear-view mirror (always check in back before passing).

CHEVROLET GM

All kinds of cars, all in one place... at your Chevrolet dealer's: Chevrolet • Chevelle • Chevy II • Corvair • Corvette

FUTRELL CHEVROLET CO.

120 West 1st McLean, Texas Phone GR 9-2497

**News From
HEALD**

Mr. and Mrs. L. L. Rogers of Amarillo were visitors at the Methodist church last Sunday morning and in the homes of K. S. Rippy and Nida Rippy Green that afternoon and night.

Mr. and Mrs. Jess Altman, Marita and Allen of Amarillo visited over the weekend in the home of her parents, the A. E. Carpenters.

Mr. and Mrs. Frank Bailey of Amarillo visited in the Wink Gideon home last Sunday.

Mr. and Mrs. Ott Davis, Jana and Rhonda visited their daughter and sister and her family, the Gary Grays of Amarillo, last Sunday.

Mr. and Mrs. D. L. Holder, Mr. and Mrs. Wayne Holder and son, Ladd, of Amarillo visited in the K. S. Rippy home last Sunday p.m.

T. H. Pickett spent several days in Shamrock Hospital last week and this week. Their daughter from Amarillo is visiting at home.

American National Ins.
Has an Opening for an Agent for the McLean and Lefors Area
\$100.00 per Week Salary Plus Commissions.
High School Education Age 25 to 50
J. L. BLACK
PAMPA, TEXAS
P. O. Box 1017 MO 4-8433
Call or Write

DOWN MEMORY LANE

(Continued From Page 2)
Progressive Education was the subject for study when the Pioneer Study Club met at the home of Mrs. Clyde Magee on Jan. 17.

Mrs. E. H. Almond was leader for the afternoon. Donna Ruth Magee entertained the group with two vocal numbers.

Mrs. Paul Kennedy discussed Education of Today as Compared With 50 Years Ago. An interesting discussion of Vocational Education was given by Mrs. J. D. Coleman.

Delicious refreshments were served to the following members: Mesdames Almond, W. E. Bogan, Willie Boyett, Coleman, Emory Crockett, Ercy Cubine, J. B. Hembree, Carl Jones, Kennedy, E. A. Kimmins, T. A. Massay, Roger Powers, Evan Sitter, June Woods, Earl Eustace, and a guest, Mrs. J. L. Hess.

All-school favorites have been elected by popular vote at the high school with the following results: Boy, Bob Black, with Sammy Haynes and Ray Longino as runners-up; girl, Imogene Peabody and Jan Black.

Favorites by classes are: Senior, Bob Black and Edna Duncan; Junior, Billy Joe Ford and Jean Terry; sophomore, Claude Mounce and Sue Davis; freshman, Jimmy Newton and Lota Mae Hughes.

10 Years Ago
(Taken from Plain Talk by Bill Perkins)
Mayor Ed Lander's announcement that McLean would soon have a new \$40,000 library building just as the new \$50,000 McLean hospital building nears completion, plus all the good moisture that has been coming our way the last few days

makes us mighty proud and thankful.

Mr. and Mrs. Billie Vick Shelton of Long Beach, Calif., are the parents of a boy, Sammy Lee Morris, born Jan. 5, and weighing 5 pounds, 13 1/2 ounces. Grandparents are Mrs. Rosa Lee Shelton of McLean and Mr. and Mrs. Lee Elegood of Long Beach, Calif.

Mr. and Mrs. Harold Robinson are the parents of a boy born Jan. 19. He weighed 8 pounds and has been named Kevin Joe.

The Presbyterian ladies met at the church Tuesday at 2:30. Mrs. T. A. Massay was in charge of the program which opened with a song.

The devotional was given by Mrs. Massay; History of Sheldon Jackson Jr. College in Alaska was given by Miss Kate Morgan, history of Sheldon Jackson's life, Mrs. Massay; song, "Faith, Hope and Charity," by Miss Susie Cooke. Members present were Mesdames Burl Glass, E. J. Windom, Cort Meyers, Claude Powell, Peb Everett, C. E. Cooke, Mattie Graham, Massay; Miss Morgan and two visitors, Susie Cooke and Pat Windom.

Those from McLean attending the Baptist workers conference at Alameda last Thursday were Mr. and Mrs. E. L. Price, Mr. and Mrs. R. L. McDonald, Mr. and Mrs. W. R. James, Dr. and Mrs. Buell Wells, Mrs. Morris Brown and son and R. L. Appling.

Pat Wiggins, daughter of Mrs. Frank Wiggins, was winner of the 1966 beauty contest sponsored by the McLean High School Press Club

in the school auditorium last Thursday night. Sponsored by Puckett's Food Store, Miss Wiggins won over 28 other contestants and will be featured in a full-page spread in the Tumbleweed, school yearbook.

Mauree Miller, daughter of Mr. and Mrs. D. L. Miller, took second place honors in the contest. She was sponsored by Meador Insurance Agency.

Jo Ann Turner, sponsored by Edwards Jewelry, won third place. She is the daughter of Mr and Mrs. Rush Turner.

Morris Wells was master of ceremonies for the affair, and piano music was by Gayle Mullanax. Gifts were presented each of

the winners, and Bob Stubbs gave Miss Wiggins a bouquet of roses and the traditional kiss.

Intermission musical numbers, vocal and instrumental, were presented by Barbara Carter, Jo Ann Turner, Marie Watson, Becky Barker, Caroline Stokes, Mollie Erwin, Glenda Switzer, Donna Magee, Fern Grimsley, Donna Meacham, Othella Eustace and Linda Grimsley.

Mr. and Mrs. E. T. Duncan are announcing the engagement and approaching marriage of their daughter, Peggy Ruth, to William E. Estes, son of Mr. and Mrs. Thomas J. Estes of Amarillo. The wedding will take place some time in February.

Mrs. Lester Campbell was honored with a pink and blue shower Tuesday night in the home of Mrs. Carl Jones. Co-hostesses for the occasion were Mrs. Larry Fuller and Mrs. Amos Page.

The refreshment table was laid with a white paper cloth with babies printed around the border. The table was centered with a pink miniature tree with baby ornaments hanging on the branches.

Refreshments of chiffon cake with green icing, sherbet, coffee, mints and nuts were served. The honoree received many beautiful gifts.

HONOR ROLL

RENEWALS: Mrs. Kent Eagle, Mrs. J. E. Smith Jr., F. B. Landers, J. B. Cudill, M. D. McCabe, Jess Kemp, Bill McAllister, Jack Lisman, Jimmy Shelton, Sam Sharp, J. P. Webb, Allen Wilson, Tom B. White, Walter Rogers, Bates Welding, Mrs. J. O. Clark, Reed Grogan. NEW: Joe Don Biggers, 934 S. Wells, Pampa.

CHANGE: Earl Evans, 302 N. Valley, San Antonio; Mrs. S. M. Shurley, 4038 Maxson Rd., El Monte, Calif.; J. D. Rider, 1108 Sears, Artesia, N. M.; Roy Billingsley, Box 104, Alameda.

FREE ANCHOR-HOCKING DISHES



2 Qt. Casserole

These Beautiful Anchor-Hocking

"Fire-King" Ovenwear

PIECES DECORATED IN

"COPPER-TINIT" CAN BE YOURS

FREE!

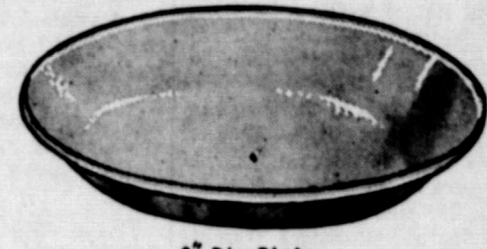

9" Pie Plate



1 Pt. Casserole



6oz. Desert or Low Custard

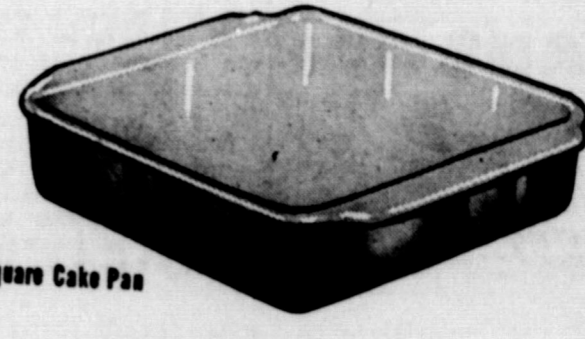

8" Square Cake Pan

GO NOW TO YOUR FRIENDLY

ATEX FINA DEALER

With each fill-up of 8 gallons or more your dealer will give you a FREE STAMP! SEE YOUR DEALER NOW . . .

- 4-6 oz. Dessert Dishes
ONLY THREE STAMPS
- 9" Pie Plate
ONLY THREE STAMPS
- 1 qt. Casserole with cover
ONLY SIX STAMPS
- 8" Square Cake Pan
ONLY SIX STAMPS
- 2 qt. Casserole with cover
ONLY EIGHT STAMPS
- 8 1/2" by 12 1/2" Utility Bake Pan
ONLY EIGHT STAMPS

TRIANGLE ATEX FINA STATION

Highway 66 West
McLean, Texas

ATEX FINA STATION

Highway 66 East
McLean, Texas



SPONSORED BY YOUR LOCAL

ATEX OIL CO.

812 W. 2nd Amarillo, Texas

Valentine GIFTS

VALENTINE CARDS SAY, "I LOVE YOU" BEST

Choose a card for your loved one from our wide selection—let her or him know that you care.

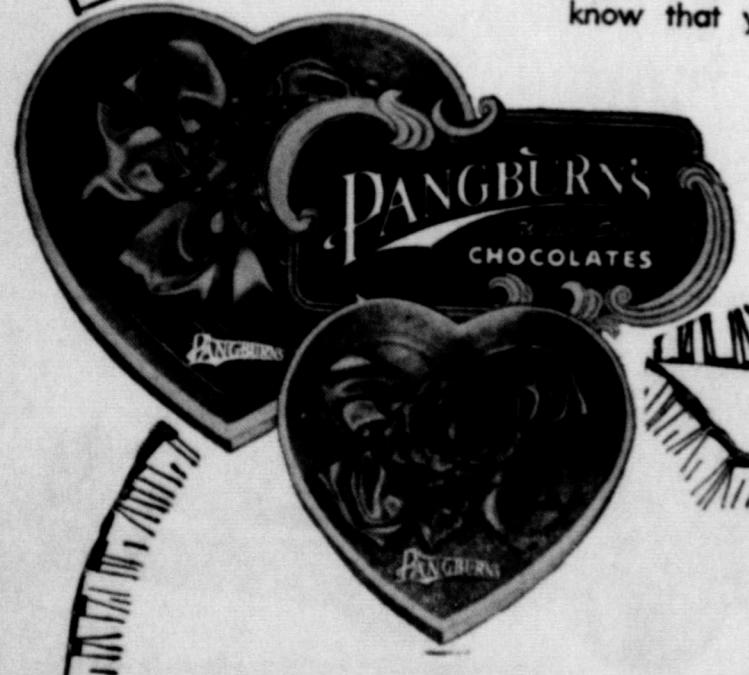

perfume from **FABERGE** for her for him

A complete line, just in, for you to choose from. The nicest gift you can give.

Parsons Rexall Drug

HURRY — YOU'LL WANT TO GET THE COMPLETE SET!

TOO LATE TO CLASSIFY

I WILL do alterations in my home. Cleo Pope, Phone GR 9-2378. 6-16

ODIS' ELECTRICAL SERVICE
For Your Electrical Needs
— FREE ESTIMATES —
Telephone GR 9-2084
Day or Night

Have You Considered Nursing as a Career?

Does a young person in your family want to become a nurse? Mostly aspiring nurses are young women, but sometimes young men also enter the profession.

Today's Health, the magazine of the American Medical Association, advises counselors, parents and prospective nursing school students of four approaches to entering the nursing profession:

A four-year college or university program leading to a baccalaureate degree.

A three-year diploma or hospital program leading to a diploma.

A two-year community or junior

college program leading to an associate in arts degree.

A 12-to-18-month program for practical nursing.

The baccalaureate and diploma school graduates are eligible to take examinations or licensure as an R. N. (registered nurse). The two-year junior college graduate is eligible to take examinations to become an R. N. in many states. The practical nurse graduate is eligible to take examinations for licensure as a licensed practical nurse (L. P. N.). Since licensure laws vary from state to state, the State Board of Examiners should be contacted in each state for full information on the requirements for taking an examination.

In all cases, the schools must offer a program in which both theory and planned clinical practice with patients in hospital settings, public health agencies and other institutions are provided for the students. These schools must meet the requirements of the State Board of Nurse Examiners.

The requirements include standards for theory, practice, faculty, preparation and other criteria related to the nursing profession. It is important that the school be approved by the National League for Nursing, the official accrediting agency for schools of nursing.

Mrs. Esther Curlee of Ardmore, Okla., is visiting in the home of her niece and nephew, Mr. and Mrs. Leroy Williams.

News From ALAN REED

By MRS. CECIL CARTER

Mr. and Mrs. Cecil Carter and Mr. and Mrs. F. B. Carter dined Sunday with the F. L. Daltons in McLean. Also present were the W. W. Barkers of Amarillo. Mr. and Mrs. F. B. Carter also visited with John Endsley in the McLean Hospital.

Mrs. Cleo Turpen accompanied her daughter, Dixie McCracken, and children to church Sunday. Mrs. Turpen has been ill and hospitalized for some time and it was nice to see her out.

Mr. and Mrs. Jerry McMahan of Amarillo visited here over the weekend with his parents, the Leo McMahan.

Mr. and Mrs. D. E. Malone of Skellytown visited their daughter, Betty, over the weekend.

Mr. and Mrs. F. B. Carter were in Clarendon on business Thursday.

Mr. and Mrs. George Oakley and sons of Stratford visited here over the weekend with his mother, Mrs. Faye Oakley, and the O. W. Stapps.

Visiting with the Cecil Carters Sunday evening were Mr. and Mrs. W. W. Barker of Amarillo.

Mr. and Mrs. Carl Ray Cox and family of Pampa visited here with the H. A. Bullocks and S. B. Magees over the weekend.

The Ernest Foshees had as their guests at First Baptist Church and at home Sunday, her brother and family.

Mrs. John Gudgel and Mrs. Hamby of McLean visited at First Baptist Church Sunday.

Mr. and Mrs. Guy Cawfield of Boise City, Okla., visited with friends here during the weekend.

Mr. and Mrs. F. B. Carter were in Groom on business Friday.

Mrs. F. B. Carter visited Mrs. Jewel Warner Sunday morning.

Murrel E. Hill and Tommie Dee Hill of Dallas were here over the weekend to move the Tommie Dee Hill's household furnishings to Dallas.

Mrs. H. H. Worsham and Mrs. Frank Crisp were shopping in Pampa Monday.

Robert Harrison made a trip to Lubbock this week. On his return trip he stopped in Amarillo and picked up his sister, Fay, and family, who had flown in for a visit.

The Alanreed Home Demonstration Club met Feb. 2 in the school cafeteria, with Joyce Smith and Mabel Worsham as hostesses.

The program was given by Miss Lou Ella Patterson, who gave a demonstration of fabrics, their main contents, with helpful hints on the handling of each type of fabric.

A business meeting followed the program, with the secretary, Norma McMahan, in charge.

Refreshments of cookies, coffee and tea were served to Mesdames Claudia Cooke, Lena Carter, Polly Harrison, Norma McMahan, Mae Moreman, Mabel Worsham and Faye Oakley. Mrs. Smith was unable to attend because of the illness of her son, Kevin.

John Engle Gets AF Promotion

John J. Engle, son of Mrs. Norma B. Engle of McLean, has been promoted to airman second class in the U. S. Air Force.

Airman Engle is an information specialist at Tinker AFB, Okla.

The airman, a graduate of Enid, Okla., High School, attended Phillips University, Enid, and Oklahoma City University.

His wife, Karen, is presently teaching at Farmington, N. M. She is the daughter of Mrs. Ruth B. White of Aline, Okla.

Mr. and Mrs. Edgar Smith have returned from a month's visit with their son, Sgt. Alfred Smith, at McDill Air Force Base, Tampa, Fla.

Mr. and Mrs. E. E. Greene and Wanda Sue of Spearman visited here with her parents, Mr. and Mrs. Callison, over the weekend.

HOSPITAL NOTES

VISITING HOURS:
No Morning Visiting Hours
2-3 p.m. — 7:30-8:30 p.m.

ADMISSIONS: Byrd Jones, Mrs. Louie James, Millie Pugh, James Derrick Howard.

DISMISSED: Eddy Finley, Clarence Pierce, Amos Thacker, Carolyn Davis, J. Lynn Jones.

BIRTHDAYS

Feb. 13—Mrs. Ada Simmons.
Feb. 14—Mrs. Ed Jones, Mrs. Oba Kunkel, Gay Louise Martin, Sandy Blackshear, L. T. Goldston, Bird Jones, Frank Hulsey, Val Everett Smith.
Feb. 15—Paul M. Bruce.
Feb. 16—Ricky Ronald Willis, G. C. Prock.
Feb. 17—Mrs. F. E. Hambright, Mrs. C. L. Woods, Sharon Jones, E. W. Riley, Michael Ernest Patterson, Mrs. G. F. Baker.
Feb. 18—Billy Webb.

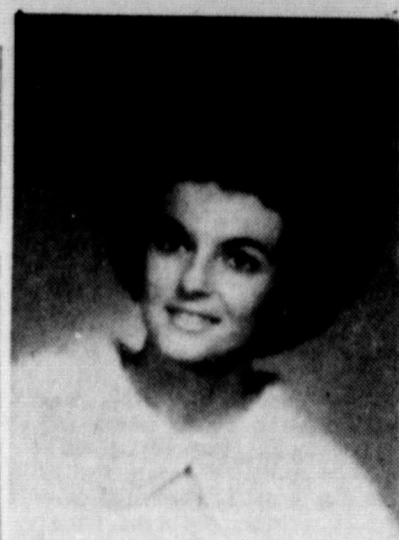

KAY BURLESON

Burleson-Cash Engagement Told

Mr. and Mrs. T. I. Burleson Jr. of Friona have announced the engagement and approaching marriage of their daughter, Kay, to Don Cash, son of Mr. and Mrs. Bill Cash of McLean.

Miss Burleson is a senior English major at Texas Tech. Her fiancé is a graduate of Tech and is employed by Pan American Petroleum Company, Levelland.

Mrs. Allison Hosts Pioneer Study Club

The Pioneer Study Club met Feb. 3 in the home of Mrs. Jim Allison.

Congeeled salad with cream cheese, chicken salad and crackers, spiced tea and coffee were served to the members from a table featuring the valentine motif.

Mrs. Leslie Webb was in charge of the program, which was on the political history of India.

Attending were Mesdames Jim Back, Morris Brown, Jesse Coleman, Dale Glass, Bob Holwick, Clyde Magee, Miro Pakan, Alice Short Smith, Evan Sitter, J. B. Waldrop, Leslie Webb, June Woods, David Thomas, W. E. Bogan, the hostess and one guest, Mrs. Clifford Allison.

The regular meeting scheduled for Feb. 17 has been cancelled. The study club members will be special guests at the American Heritage Pageant Feb. 15.

Sunday dinner guests of Mr. and Mrs. Luther Petty were Mr. and Mrs. H. M. Billingsley, Miss Candis Wood, Miss Patty Petty (a granddaughter, formerly of Mexico, Mo.), Gary Koch, Long Island, N. Y., and Ray Haefler, Albion Neb., both stationed at Amarillo Air Force Base. All of the guests were from Amarillo.

Pink, Blue Shower Honors Mrs. Lee

Mrs. Edgar Lee was honored with a pink and blue shower Friday, Feb. 4, in the home of Mrs. Kenneth Hambright.

Hostesses for the occasion were Mesdames Barbara Hambright, Billie Moore, Pat Lee, Mavis McCurley, Donna Vineyard and LaRue Hambright.

The serving table was laid with a white lace cloth over pink, centered with a baby cradle framed with apple blossoms and topped with a lace umbrella, featuring pink and blue ribbons. Pink tapers carried out the decoration theme.

Refreshments of punch, cookies, mints and nuts were served to the guests by Mrs. Hambright and Mrs. Vineyard.

Those attending or sending gifts were Mesdames Leon Crockett, Chas. Cooke, Norma Curry, James Cliett, Edwin Howard, J. D. Fish, Frank Golightly, Eva Peabody, Lavern Carter, Jo Blaylock, Juanita Smith, Leroy Williams, Bob King, E. J. Windom Jr., Mary Emma Woods, Donald Cunningham, Claude Medley, Bob Phillips, W. C. Simpson, J. R. Glass, Bill Cash, John Haynes, Ercy Cubine, Joe Willis, A. E. Stafford, Jewel McCurley, Jane Simpson, and Mesdames O. K. Lee, F. L. Dalton, Corinne Trimble, Jimmy Shelton, Jeanne Morgan, C. R. Griffith, Creed Lamb, Sophia Hutchison, Jack Bailey, Bob Massey, Gladys Smulcer, C. E. Allen, Charlie Eudey, Bob Glenn, Ernest Foshee, Bob Sherrod, Pete Fulbright, C. O. Goodman, A. O. Bybee, J. A. Wheeler and Dick, Erma Hester, Jerry Corbin, J. W. Meacham, Guy Saunders, Louella Hall, George Saunders, Clarence Pierce, J. E. Smith Jr., Johnnie Mertel, Lona Jones, C. G. Nicholson, R. L. Wright, Charles Cousins, V. A. King, Frank Howard, Paul Milled, Odell Mantooth, Howard Williams, Jess Kemp, Boyd Meador, Howard Gipson, J. L. McClellan, John B. Rice, Joe Burroughs, W. C. Kennedy, F. L. Jones, Ray Lee, Gerald Stuart, Romain Pugh, Billy Jack Bailey.

And Misses Dora Watt, Pat Durham, Cleo Pope and Eunice Stratton.

And Mesdames O. K. Lee, F. L. Dalton, Corinne Trimble, Jimmy Shelton, Jeanne Morgan, C. R. Griffith, Creed Lamb, Sophia Hutchison, Jack Bailey, Bob Massey, Gladys Smulcer, C. E. Allen, Charlie Eudey, Bob Glenn, Ernest Foshee, Bob Sherrod, Pete Fulbright, C. O. Goodman, A. O. Bybee, J. A. Wheeler and Dick, Erma Hester, Jerry Corbin, J. W. Meacham, Guy Saunders, Louella Hall, George Saunders, Clarence Pierce, J. E. Smith Jr., Johnnie Mertel, Lona Jones, C. G. Nicholson, R. L. Wright, Charles Cousins, V. A. King, Frank Howard, Paul Milled, Odell Mantooth, Howard Williams, Jess Kemp, Boyd Meador, Howard Gipson, J. L. McClellan, John B. Rice, Joe Burroughs, W. C. Kennedy, F. L. Jones, Ray Lee, Gerald Stuart, Romain Pugh, Billy Jack Bailey.

And Misses Dora Watt, Pat Durham, Cleo Pope and Eunice Stratton.

And Mesdames O. K. Lee, F. L. Dalton, Corinne Trimble, Jimmy Shelton, Jeanne Morgan, C. R. Griffith, Creed Lamb, Sophia Hutchison, Jack Bailey, Bob Massey, Gladys Smulcer, C. E. Allen, Charlie Eudey, Bob Glenn, Ernest Foshee, Bob Sherrod, Pete Fulbright, C. O. Goodman, A. O. Bybee, J. A. Wheeler and Dick, Erma Hester, Jerry Corbin, J. W. Meacham, Guy Saunders, Louella Hall, George Saunders, Clarence Pierce, J. E. Smith Jr., Johnnie Mertel, Lona Jones, C. G. Nicholson, R. L. Wright, Charles Cousins, V. A. King, Frank Howard, Paul Milled, Odell Mantooth, Howard Williams, Jess Kemp, Boyd Meador, Howard Gipson, J. L. McClellan, John B. Rice, Joe Burroughs, W. C. Kennedy, F. L. Jones, Ray Lee, Gerald Stuart, Romain Pugh, Billy Jack Bailey.

And Misses Dora Watt, Pat Durham, Cleo Pope and Eunice Stratton.

Swa-Pa-Hobi Club To Meet Monday

The Swa-Pa-Hobi Club will meet Monday at 2 p.m. in the home of Mrs. Alice Cannon, 601 N. Pine St. All members have been urged to attend.

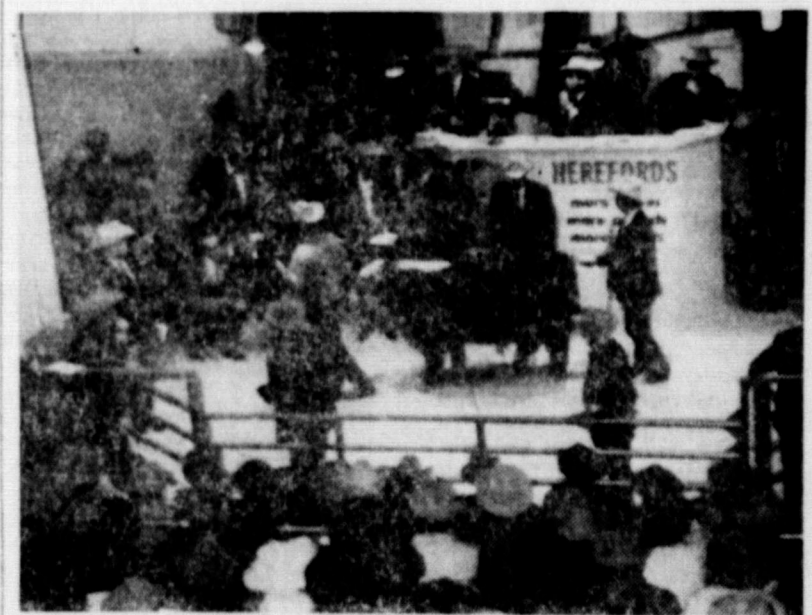

Shown here is F. Jake Hess of Doctor Hereford Ranch, selling Doctor Anxiety to Bradbury Land and Cattle Co., Byers, Colo., at \$8,500. Doctor Anxiety received reserve champion at the Denver show, and was named grand champion at the Fort Worth show.

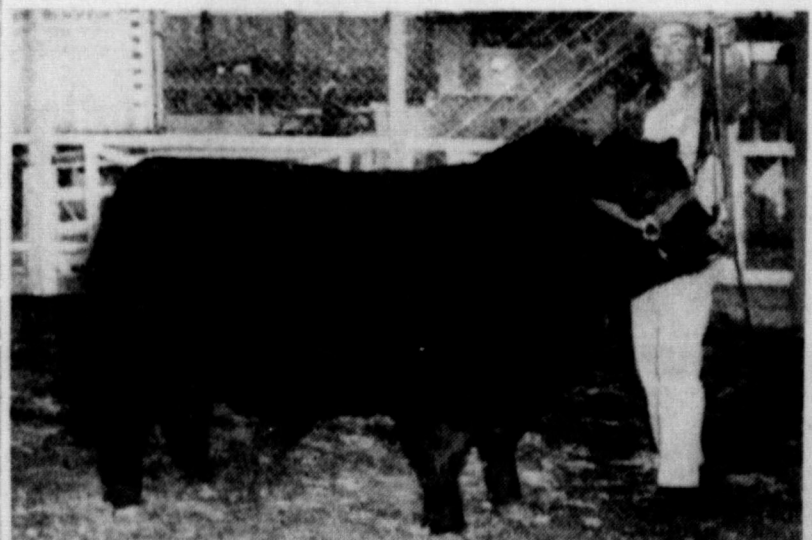

Saunders Bardoliermere 1964 was named junior champion Angus bull of the 1966 Arizona National in Phoenix. He was exhibited by Saunders, Caldwell and Wagner, McLean. At the halter is Bob Brown, ranch manager.—Photo by American Angus Association

WILLIAMS FEED AND SEED wishes to congratulate F. J. Hess and Saunders, Caldwell and Wagner on their entries in the livestock shows at Denver, Colo., Amarillo, Fort Worth and Phoenix, Ariz. These cattle were fed on feed purchased at our store.

STRIKE IT RICH
In February-March '66!
NOW Is The Time To BUY
WE HAVE THE REPUTATION FOR SELLING WILD AND FAST.
You Haven't Seen Nothing Yet
MY WIFE WANTS A TRIP TO LAS VEGAS
CHEVROLET SET OUR OBJECTIVE AT 25 CARS AND TRUCKS.
IF YOU ARE GOING TO BUY IN 66 NOW IS THE TIME.
ANY REASONABLE OFFER OVER MY COST,
TO HELP PAY THE OVERHEAD,
AND YOU ARE THE OWNER OF THE "NO. 1" CHEVROLET
IF WE DON'T HAVE THE CAR OR PICKUP IN STOCK YOU WANT,
WE CAN GET IT FROM OTHER DEALERS IN THIS ZONE.

1966 CHEVY II

NOVA 4 dr.
6 cylinder
powerglide trans.
radio
heater
w/w tires
H-D Radiator

LIST PRICE \$2618.95
COST \$2186.37

1966 CHEVROLET PICKUP

SWB step side
oil bath air cleaner
heater
H. D. Radiator
3 speed trans.
Side wheel carrier

LIST PRICE \$2243.45
COST \$1828.59

1966 CHEVROLET IMPALA

4 Door
Tinted Glass
4 season air cond.
power brakes
power steering
wheel covers
w/w tires
radio
bumper guards

LIST PRICE \$3945.90
COST \$3198.41

1966 CHEVROLET PICKUP

SWB Step side
4 speed trans.
Two tone paint
Heater
Gauges
H. D. Radiator
Side Wheel Carrier
Oil Bath Cleaner

LIST PRICE \$2361.90
COST \$1920.46

NO DEALERS, PLEASE

ALL UNITS IN STOCK ARE PRICED THE SAME WAY
ALL CARS HAVE TO BE DELIVERED DURING FEBRUARY OR MARCH

Futrell Chevrolet Co.

120 West 1st McLean, Texas Phone GR 9-2497

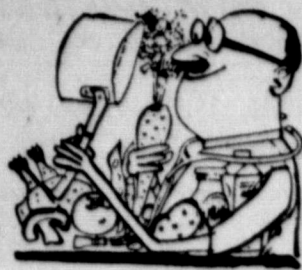

Doctor in the Kitchen

by W. W. Bauer, M.D.
Consultant, National Dairy Council

CANDY IN THE KITCHEN

Children love candy, and — let's face it — so do many grown folks. And old folks, too.

Ah, but dentists say that sweets are bad for teeth, and don't some nutritionists call them empty calories? Is there room for candy and sweets among the four food groups on which good nutrition is based? Or must we embrace a dietary austerity that turns its back on sweets completely.

The advice about the four food groups does not exclude other foods — it emphasizes the necessity for fulfilling dietary necessities first, and then allows for additions in the form of fats, sweets and other foods, up to a total food intake that does not cause undue gains in weight.

Excess Not Sensible

Eating candy and other sweets in excess, and neglecting the basic essential foods, doesn't make sense. Filling up with sweets just before a meal isn't smart, either.

But I see no necessity for being a kill-joy and eliminating all sweets, if they are used correctly — to finish a meal in which essential nutrients have been supplied, for an occasional snack, or to grace a festive occasion.

Indeed, candy and other sweets may not be entirely empty cal-

ories, when they contain nuts, fruits, peanut butter, cream, milk solids, butter, chocolate, cocoa or enriched flour. Sugar, for example, is useful as a source of quick energy, and even though it does not supply vitamins and minerals, this absence is not important if the basic foods are included in the over-all diet plan in adequate quantities.

Dentists' Objections

Dentists' objections to sticky sweets which cling to the teeth are valid, since these favor dental decay. The remedy for this is brushing the teeth or at least thoroughly rinsing the mouth as soon as possible after eating.

Eating should be an agreeable experience, not a dreaded chore. A good diet does not have to lack attractiveness; if it does, it will probably not be tolerated for long.

Sweets Add Interest

At the risk of going out on a dietetic limb, if there is such a thing, I am being so bold as to say that reasonable and moderate use of sweets to add interest to a nutritionally sound diet, plus careful mouth hygiene, is not only permissible, but desirable. Life is tough enough without making it more so.

Hi and Lois



IF YOU'VE GOT KIPS LIKE HI AND ME OF WHOM YOU'RE MIGHTY FOND — I'M SURE YOU'LL HELP THEIR FUTURE WITH A U.S. SAVINGS BOND!

only a 43 pound gain in 30 days or slightly less than 1½ pounds daily. The cost of this gain was slightly more than 299 cents per pound. The cost gain, the 90 days prior to Jan. 1 was about 19.5 cents per pound. Rogers said what had actually happened was the cattle probably had continued to put on 19.5 cents gains up to Jan. 15. They have barely held their weight the last 15 days of January. It cost about \$1700 monthly to pay the room and board bill on this particular pen of cattle. It has actually cost the producer about \$850 to hold the cattle at a static level the last two weeks of January.

A rancher with cattle on wheat pasture can pretty well estimate his losses as compared to the feed lot cattle since the snow had all the wheat covered.

Although we think the commercial feedlot offers a good opportunity to ranchers to finish their cattle, there are high risks assumed when the rancher enters one with cattle.

It could be compared to riding a motorcycle. It is dangerous enough as long as the operator is afraid of it. When you get to where you aren't scared of it, look out for a pitfall.

There are several local ranchers that are now feeding at the Triangle Ranch and Feed Co. lot. Most of them have done real well. We think more ranchers should look into the possibility. If you think the cattle feeder isn't making you a fair offer, go into the feed lot and try a pen.

The McLean News

Thursday, Feb. 10, 1966 Page 6

NEWS

*** County ***
Agricultural Agent
Texas A. & M. College
Extension Service

By FOSTER WHALEY
(Written for Last Week)

WEATHER

We have had many people comment on our remarks regarding the negative side of the snow. Recently an area newspaper had a headline valuing the snow in the millions. They were thinking of the added moisture. Had the snow stayed in place, I doubt that over four-tenths of an inch of moisture would have soaked into the ground. But on the High Plains, the snow did not stay in place. Much of it stayed in place for over a week. Then last Sunday's high south wind deposited the major part of it in the bar ditches.

We stick with our original statement; the main benefit from the snow was not from the moisture added but from the protective insulation against freeze out freeze back.

In talking with Monroe Rogers, assistant manager of Moody Farms feed lot, he said the weather had cost cattle feeders thousands of dollars. He said some ranchers did not realize just how much cattle shrank. He cited an example of one pen of cattle that had been weighed on Jan. 1. The cattle weighed 572 pounds. On Jan. 31 the cattle weighed 615, making

THE FAMILY INN

(Formerly Lampkin's Drive-In)
Open Every Day
Weekdays: 9 a.m.-11 p.m.
Sundays: Noon-11 p.m.

- Fine Foods
- Curb & Window Service

FEATURING:
CHARCOAL BROILED
HAMBURGERS & STEAKS
GR 9-2382

5 ROOM HOUSE FOR SALE

8 Years Old 3 Bedrooms
Carpet and Drapes

Low Down Payment With Monthly
Payments — 5% Interest or Cash
No Finance — Hold Own Paper

A. O. BYBEE

514 N. Groves

Phone GR 9-2778 or GR 9-8897

Compare! Compare! Compare!

IMPERIAL PURE CANE

SUGAR 10 LBS. **\$1.05**

CRISCO 3 LB. CAN **79c**



RUBY RED GRAPEFRUIT 5 lb BAG 45c

SUNKIST LEMONS 6 FOR 19c

SWEET POTATOES lb 10c

YELLOW ONIONS lb 5c

BORDEN'S GLACIER CLUB

ICE CREAM ½ GALLON **49c**

SHURFRESH

BISCUITS 6 FOR **49c**

THRIFT FROZEN

BEEF STEAK

8 PER PKG. **89c**

SHURFINE FROZEN

BROCCOLI SPEARS

10 OZ. PKG. 2 FOR **49c**

SHURFRESH

O L E O 5 lbs. **\$1.00**

FOLGER'S

INSTANT COFFEE 6 OZ. JAR **85c**

BEST CUTS OF MEAT FOR LESS

WILSON'S CERTIFIED

BACON

2 lb PKG. **\$1.69**

KRAFT LONGHORN STYLE
CHEDDAR MELLOW 10 OZ. PKG.

Cheese **49c**

MAZOLA

CORN OIL QUART **65c**

GEORGIE PORGIE

POPCORN 2 lb BOX **33c**

DEL MONTE

Mandarine Oranges 2 FOR **53c**

LIBBY'S VIENNA

SAUSAGE 15 CANS **\$1.00**

TOM SCOTT

MIXED NUTS 13 OZ. CAN **49c**

DOUBLE GUNN BROS. STAMPS

EVERY WEDNESDAY
With Purchase of \$2.50
or More
Excluding Cigarettes

SHURFINE FROZEN

LEAF SPINACH

10 OZ. PKG. 2 FOR **33c**

NESTLE'S CHOCOLATE

QUIK

1 lb CAN **39c**

SOUTHWESTERN COUNTRY

Honey 4 lb 4 OZ BUCKET **\$1.05**

SUNSHINE

Crackers LB. BOX **31c**

SPECIALS GOOD FRIDAY AND SATURDAY, FEBRUARY 11, 12, 1966

COOPER'S FOOD MARKET

THE BULLET, THE CURT, & THE TANHANDLE

WE GIVE YOU THE BEST OF BOTH WORLDS



CLASSIFIED FOR QUICK RESULTS

CLASSIFIED

CLASSIFIED INFORMATION RATES

— Telephone GR 9-2447 —
 Per word, first insertion 3c
 Minimum charge 50c
 Display rate in classified column, per inch 75c
 All ads cash with order, unless customer has an established account with The News.

WANTED

FULLER Brush Company has opening in McLean for man or woman, full time or part time, desiring to earn \$2 to \$3 per hour to start. Must be mature, married, have car, able to work 20 hours or more per week. For information, write 1624 Jordan, Amarillo, 42-4c

FOR RENT

FOR RENT—Two-bedroom unfurnished house with garage. Roy McCracken, GR 9-2921. 51-4c

FOR RENT—2 bedrooms with private entrance and bath. Mrs. C. M. Corcoran, GR 9-2319. 2-4c

For Rent—Three-room furnished house, 7th and McCarty. Call GR 9-2679. 37-4c

FOR SALE

FOR SALE—21 inch color R.C.A. TV, like new. Grace Windom, GR 9-8805. 5-4c

FOR SALE—1963 Galaxie XL 2-door hardtop, automatic, factory air, radio, bucket seats. Extra nice. Call Pat Durham, GR 9-2414. 5-4c

CLIFF H. DAY
 710 N. Main — GR 9-2686

- ★ Picture Frames
- ★ Furniture Refinishing
- ★ Furniture Repair Make Anything Out of Lumber

FOR SALE — 4 stacks good, bright Soudex baled hay, 1,000 bales to the stack. Will sell by stack, or by truck-load. Located 5 miles northeast of T. C. Jackson farm, windmill at stack, enter from south gate. See, phone or write S. K. Roach, Ph. collect, 3721, Groom, Texas. 5-4c

FOR SALE — New 3-bedroom house. Central heat, carpeting, 3 blocks to town, 3 blocks to school, 1 block to factory. See K. W. Hambright, GR 9-2386 or GR 9-2811. 50-4c

FOR SALE—New 1964 1/2 ton Chevrolet pickup, fleetside, radio, heater; Honda 90 Trailmaster, 4 months old, \$399.95 value, \$220. See George Terry. 1-4c

NEW HOUSE, would make good income property. See K. W. Hambright, Phone GR 9-2396 or GR 9-2811. 51-4c

For Sale — Travelers checks — Safe — Insured if lost. American National Bank in McLean.

MISCELLANEOUS

INCOME TAX SERVICE—I will be in my office in McLean on Tuesday and Friday at 213 W. 2nd Street, for Income Tax Work. I also have an office in Shamrock at 109 E. Second St. H. V. (Pete) Rice. 3-4c

NEW TRAILER PARK — now open for business. Located at the corner of Third and Kingsley, close to school and town. See K. W. Hambright, or phone GR 9-2396 or GR 9-2811. 52-4c

VELA'S UPHOLSTERY, North Main. Call GR 9-2319 for materials and estimate. Have sample books. I also now have drapery sample books. Vela Corcoran. 4c

McLEAN LODGE 889, A. F. and A. M. Regular meeting second Thursday each month—7:30 p.m. All members urged to attend. Practice First and Third Wednesday Nights Each Month.

See me for all types of painting—spray, roll, brush—also commercial and industrial. Charlie Vineyard, GR 9-2529.

A safe place for your valuables. Rent a safety deposit box at American National Bank in McLean.

Taping, Texturing, Painting and General Repair Work. Call Z. A. Myers, GR 9-2153.

Bid your home of termites, roaches, carpet beetles. Free inspection, work guaranteed. Phone GR 9-4743, G. W. Humphreys.

KEYS

Made While You Wait Only 35c
 McLean Variety Store

CANCER may strike any member of your family any time. We have a low premium cancer policy, and hospitalization for senior citizens. Taking a trip? Check into our travel policy. Representing Mutual of Omaha. See Jane Simpson Agency, McLean, GR 9-2451.

Checking Accounts—Savings Accounts—All Types of Loans—Complete Banking Service—A Full Service Bank. American National Bank in McLean.

Will do saw filing. J. E. Smith, Phone GR 9-2307.

For anything in the Memorial see contact Oba Kunkel, GR 9-2629.

Safe, Sound, Satisfactory, Accommodating. Appreciate your business. American National Bank in McLean. Deposits insured by Federal Deposit Insurance Corporation.

See Me for any type of construction. Claude Hinton.

ANYONE wishing to subscribe to the Sunday Oklahoman newspaper for home delivery may contact Matthew Bailey at GR 9-2447 or GR 9-2509. The Daily Oklahoman may be purchased any week day at the Greyhound Drug. 52-4c

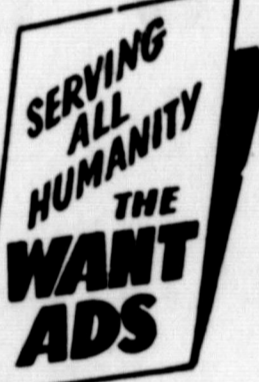

CARD OF THANKS

We wish to express our thanks and appreciation to all the friends and neighbors for their kindness, the flowers and food during the passing of our mother. The Family of Mrs. Ada Sullivan

CARD OF THANKS

We sincerely appreciate all the flowers, cards of sympathy and all other acts of kindness shown to us in the death of our mother and grandmother. The Children and Grandchildren of Mrs. Frankie Dorsey

CARD OF THANKS

I want to express my sincere appreciation to my friends for the kindnesses shown me during my stay in the hospital and since coming home. For the cards, gifts, prayers, visits and other expressions of love, I am grateful. Mrs. MAUDE HANMER

CARD OF THANKS

I would like to thank everyone for the gifts, flowers, cards and visits while I was in the hospital. My special thanks to the McLean Hospital staff. Cleo Turpen



Dymo Labelmaker Tape now available at The McLean News in Green, Blue, Red and Black. Just 75 cents a roll.

NEWS OF CONSERVATION

By LYNN McDANIEL

Many ranchers think of deferring grazing as a loss of grazing. Research and experience show that deferred grazing increases the amount of grass produced. One experiment carried out on blue grama and buffalo grass showed the following result:

1. Ungrazed range produced 1,800 pounds of dry grass per acre.
2. Grass clipped off every six weeks produced 1,450 pounds of dry grass per acre.
3. Grass clipped every four weeks produced 1,300 pounds of grass per acre.
4. Grass clipped every three weeks produced 1,100 pounds of grass per acre.
5. Grass clipped every two weeks produced 575 pounds of grass per acre.

The reason that ungrazed grass produces more is that 95% of the weight of grass plants comes from the carbon, hydrogen, oxygen and water from the air. These elements are taken in through the leaves. The more leaves you have the more elements are taken in. Minerals from the soil make up about 5% of the weight of the plant.

Deferred grazing allows the low vigor plants to increase in size and build a strong root system. This is especially true following brush control where you have stunted low vigor grass plants.

Experience and research show that if you have two pastures that will safely carry 20 head per pasture the year round, the 40 head can be put in one pasture during the growing season and the other pasture can be deferred during the growing season. After the growing season, the 40 head can be put on the deferred pasture during the winter months.

TAX SAM SEZ:

A few years ago Internal Revenue reported that taxpayers were not paying several million dollars in income taxes they owed on interest and dividend income. Most of us are reporting our dividend and interest income nowadays. It's a good idea to check your interest and dividend income before you file that 1965 federal income tax return. Even the Savings & Loan Association dividends are taxable. A payment on time could keep the tax man from your door.

Harvar University, founded in 1636, is the oldest college in the United States.

The McLean News

Thursday, Feb. 10, 1966 Page 7
 McLean, Texas 79057
 Published Each Thursday
 Post Office Box H Telephone GR 9-2447
 E. M. BAILEY, Owner and Publisher

Entered as Second Class matter at the Post Office in McLean, Texas, under the Act of Congress of March 3, 1879.

SUBSCRIPTION RATES
 In Gray and surrounding counties, One Year \$3.00
 To all other U. S. points \$3.50

Any erroneous reflection upon the character of any person or firm appearing in these columns will be gladly and promptly corrected upon being brought to the attention of the management

POLITICAL CALENDAR

The following are candidates for office, subject to action of the Democratic Primary:

For County Treasurer:
 VERNON WOOD
 OLA GREGORY

For County Judge:
 A. J. CARRUBI, JR.
 HAROLD L. COMER
 JOHN C. HAYNES
 G. L. (Nat) LUNSFORD

For District Judge:
 BRUCE PARKER
 TOM BRALY
 GRAINGER McILHANY

For County Clerk:
 CHARLIE THUT

For District Clerk:
 HELEN SPRINKLE

For Justice of the Peace Precinct No. 5:
 NOBLE H. TOUCHSTONE
 EARNEST BECK

For Commissioner, Precinct 4:
 TRUITT JOHNSON
 RICHARD (SONNY) BACK

For Donley County Commissioner Precinct 4:
 BERNARD MCCLELLAN

For Representative, 84th District:
 SEIBERT WORLEY

Subject to action of the Republican Primary, are these announcements:

For Representative, 84th District:
 MALOUF ABRAHAM

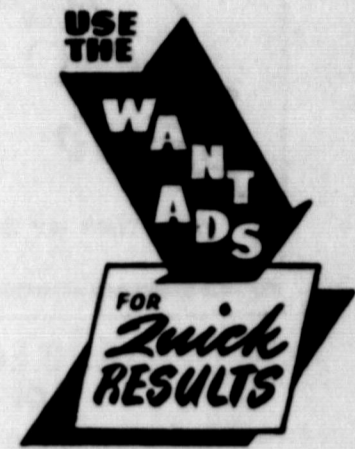

22 Million Tests Prove

VICTOR High I. Q.



Imperial
 adding-subtracting machine

***Internal Quality**
 ... 22 million tests without a breakdown (26 years normal use) prove Victor has the quality to give dependable, long-life performance.

The McLean News

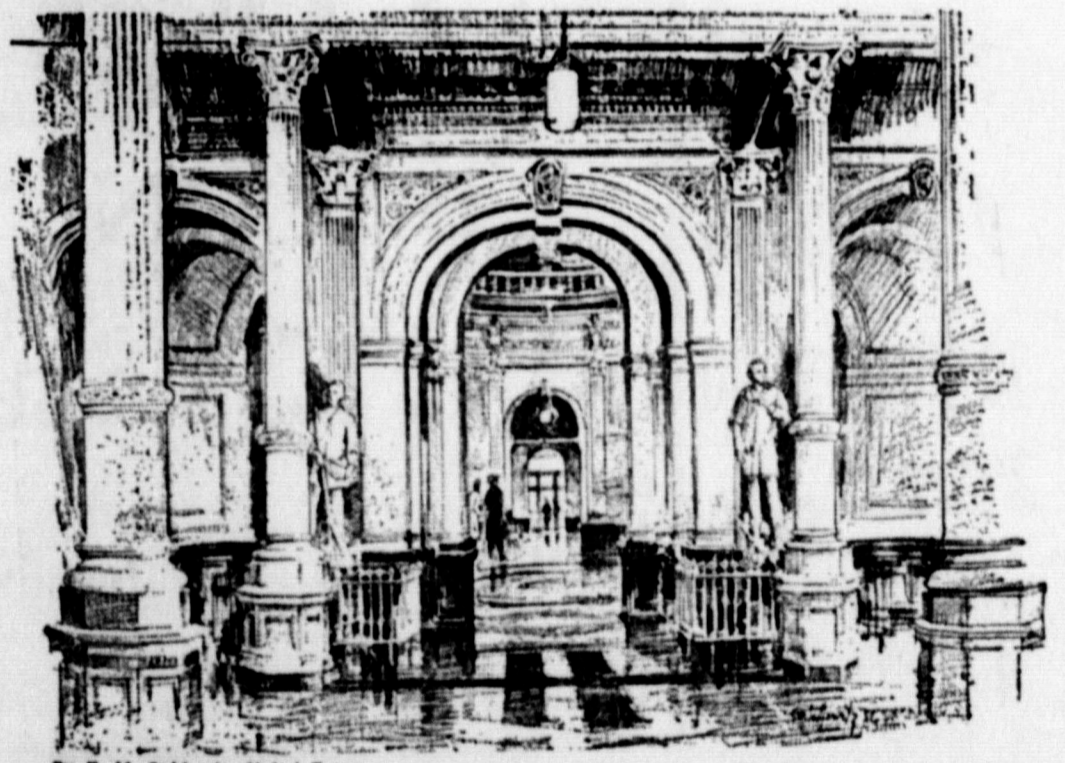

ROTUNDA, STATE CAPITOL
 Austin

When you visit the rotunda directly under the dome of the State Capitol in Austin you can see Texas in the past, present and future.

On the stone floor are the seals of Spain, Mexico, France, the Republic of Texas, the Confederacy and the United States. On the walls hang portraits of all Texas heads of state — presidents of the Republic and governors since 1846.

Then, looking some 300 feet straight up, one has an uninterrupted view inside the great dome. You can dream what the future has in store for Texas, as you lift your eyes.

Memories make Texans proud of their heritage. The present, too, is a challenge to continue Texas' great role in the affairs of our Nation. We all want our children to have a secure and safe future.

U. S. SAVINGS BONDS STRENGTHEN AMERICA!

One way we can all contribute to a safe and secure America is through the purchase of U. S. Savings Bonds. Bond purchases help our Nation to become stronger financially and economically.

This means added strength for all.

Keep Freedom in Your Future with

U. S. SAVINGS BONDS

For free information on the rights and benefits of U. S. Savings Bonds, write: U. S. SAVINGS BOND SERVICE, Box 11, Capitol Station, Austin, Texas.

The U. S. Government does not pay for this advertising. The Treasury Department thanks this newspaper for its patriotic support.

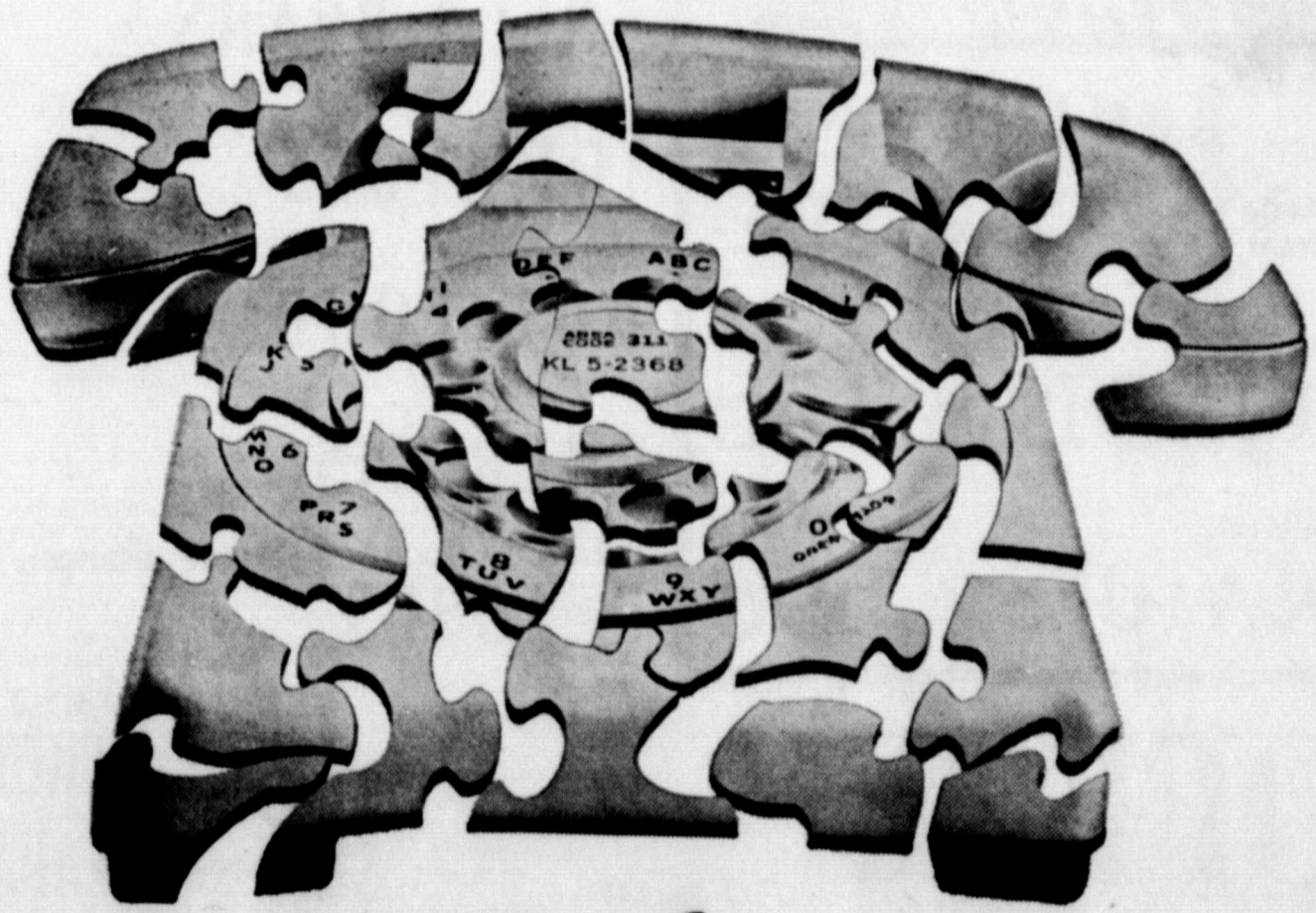

A Puzzle
 (of sorts)

What is it that: Runs errands... saves time... reaches friends... gives protection... wins business... and is one of the biggest bargains you buy?

Clue: A man named Bell invented it.

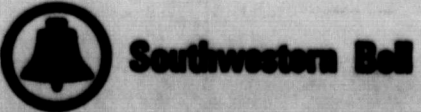

Led Williams
says...

OLD BASEBALL PLAYERS NEVER FADE AWAY ANYMORE. THEY GO UPSTAIRS AND BECOME SPORTS ANNOUNCERS!

RALPH KINER
MEL PARNELL
PHIL RIZZUTO
JACKIE ROBINSON

"THERE GOES A LONG, LONG DRIVE..."
"IT'S A GRAND SEAM HANGER!"

(SUBMITTED BY DAVID BELSKY, NEW YORK)
1-25-66

New Proof Of Age Required For S. S.

The Social Security Administration has established new requirements for proof of age for entitlement to social security monthly benefits.

Claimants must now submit the best proof of age available.

"The very best proof of age," according to Hal Geldon, Amarillo district manager, "would be a church or public record of birth made before the claimant's fifth birthday. Next best evidence of age would be any other record established before the person's 11th birthday."

"There will be cases," Geldon explained, "where a person will not be able to present proof of age recorded before his fifth or 11th birthday. When this is true, he will need to present two documents made after his 11th birthday."

"Many sources are used for proof of age. They include public school, church and census records. Others that may be considered would include hospital birth records, physician's or midwife's birth records, insurance policies, delayed birth certificates, marriage records and military records."

Geldon emphasized that his office is ready to advise and assist applicants in obtaining evidence that meets the new requirements.

FISHING LINES
By DICK WOLFF

To paraphrase the song, "For it's a Long, Long Time from New Year's Day until trout season" for most of us. When the cold winds of mid-winter drift the snow knee-deep in the driveway and even the dog isn't anxious to go out any more, the average fisherman becomes a little difficult to live with. He says crazy things like "It's the end of the world. Spring will never come again." Then it's time to think about a quick vacation to other climes.

Most people will head south. They take along their regular Mitchell and Ambassador fresh water fishing outfits and have a ball with bonefish in the Bahamas, barracuda in Bermuda, pompano in Palm Beach, or mackerel by Miami.

But — the angler looking for something different might consider going West or even North! The steelhead fishing is at its peak in the Pacific Northwest and the north border lakes country offers the best in ice fishing, as well as skiing, skating, ice-boating, and other winter sports.

Both the steelheader and ice fisherman will need a line which will not be effected by near-freezing water temperatures. We've always found Platyl monofilament perfect for these conditions. It doesn't stiffen up and turn brittle, like some. Garcia has just come out with a new monofilament called Bonny, which is even better, according to early reports.

Cold weather angling calls for special clothing like insulated boots, waders, and underwear. Hand warmers and "hot seats" make a lot of sense too.

Regardless of whether you head north or south, or stay in your own backyard during the cold months, the fisherman can usually enjoy his sport in some degree. Anything to help him endure those inactive months will be appreciated by those who have to live with him. Happy frostbite!



VA Gives Insurance Information

The Veterans Administration has received complaints that a private insurance company is distributing printed information in a campaign to sell its policies under the guise that they are GI insurance policies.

The material is mailed in a brown envelope similar to the type used by the Federal Government, Jack Coker, manager of the VA regional office in Waco, said.

He pointed out that the material, if read carefully, is not misleading. If, however, it is read quickly, the reader is led to believe that premium rates for the private policy are about the same as GI insurance.

The big difference, Coker said, is dividends paid over the years on GI insurance. The net GI premium is therefore considerably cheaper than that offered by the company distributing printed information.

VO officials in Washington have contacted the insurance commissioner of the state where the company is licensed and also given copies of material to the Federal

Trade Commission for investigation and any action that the commission deems necessary.

When you flee temptation, be sure you don't leave a forwarding address.



Eat Out Often at the DAIRY MART
Dial GR 9-2735
CLOSED ON MONDAY

DR. JACK L. ROSE
OPTOMETRIST
Tues. 9 a.m. - 5 p.m. Fri. 2 p.m. - 5 p.m.
For Appointment Call BL 6-3205
ACROSS STREET WEST OF HOSPITAL
207 N. WALL SHAMROCK, TEXAS

A billion, 500 million pounds of farm abundance, donated by the U. S. as Food for Peace, are the mainstay of CARE programs that will help feed 37 million hungry people during 1966.

FOR EXPERT SERVICE

GET YOUR — HAIRCUTS - SHAVES SHAMPOOS - MASSAGES & TONICS

From Carl and Joe At

JOE'S & CARL'S BARBER SHOP

WE ARE YOUR TOP STAMP REDEMPTION CENTER

TOP

NONE MORE VALUABLE

Good Eating! GOOD VALUES

Crisco 3 LB. CAN **79c**

BISCUITS

Mead's Only **5 FOR 39c**

REVLON HAIR SPRAY REG. 98c VALUE **59c**

GLADIOLI FLOUR 5 TB SACK **49c** 10 TB SACK **95c**

DOUBLE TOP SAVINGS STAMPS EVERY WEDNESDAY
With Purchase of \$2.50 or More
—Exclusive of Cigarettes—

AND ARE THEY FRESH!
VEGETABLES!

BANANAS
AMERICA CENTRAL 2 lbs. **29c**

YELLOW ONIONS 5c POUND

RED OR WHITE POTATOES 59c 10 TB SACK

HOMINY VAN CAMP 300 SIZE 10 FOR \$1.00

MILE HIGH GREEN BEANS 303 SIZE 7 FOR \$1.00

STANDARD TOMATOES 303 SIZE 7 FOR \$1.00

STRONGHEART DOG FOOD 10 FOR \$1.00

CHERRIES 5 STURGEON BAY 303 SIZE CANS \$1.00

HUNT'S, DEL MONTE OR OSAGE FREESTONE PEACHES 4 2 1/2 SIZE \$1.00

MEATS

BACON
ALL BRANDS 1 TB PKG. **89c**
2 TB PKG. **\$1.69**

BEEF RIBS POUND **35c**

STEW MEAT BONELESS POUND **49c**

FOLGER'S COFFEE
1 TB CAN **75c**
2 TB CAN **\$1.49**
3 TB CAN **\$2.19**

RANCH STYLE BLACK EYE PEAS 8 FOR \$1.00
HAWAIIAN PUNCH 3 FOR \$1.00

TUNA
STAR KIST CHUNK 3 REG. SIZE CANS **\$1.00**

NABISCO PREMIUM CRACKERS 1 TB PKG. **31c**

PUCKETT'S FOOD STORE

SPECIALS GOOD FRIDAY AND SATURDAY, FEBRUARY 11, 12, 1966

MELLORINE
LANE'S 1/2 gallon 3 FOR **\$1.00**

WOLF BRAND PRODUCTS

CHILI NO BEANS NO. 2 CAN **59c**

CHILI NO BEANS 300 SIZE **49c**

CHILI WITH BEANS 300 SIZE **35c**

TAMALES 300 SIZE **29c**

200 COUNT KLEENEX PKG. **25c**

NORTHERN TISSUE 4 ROLL PACK **35c**

GRIFFINS BUTTER BEANS 300 SIZE 2 FOR **25c**

GRIFFINS SYRUP QUART JAR **49c**