

The McLean News

Serving the Interests of McLean, Southern Gray County and Surrounding Communities

Price 10c

McLean, Gray County, Texas, Thursday, October 31, 1963

No. 44

Vol. 60

Tough Wellington Skyrockets Coming to McLean Friday Night

McLean's District 2-A championship ambitions were dealt a severe blow Friday night, as the Tigers got an 18-13 shocking at Memphis. A victory here Friday over the tough and undefeated Wellington Skyrockets could scramble up the title chase again, and put the Tigers right back into the thick of it.

Kickoff time at Duncan Field will be 7:30 p.m.

The Memphis Cyclone, who had had rough sledding through the season up to Oct. 26, suddenly turned in a victory-hungry squad shortly before halftime and whirled into the Bengals, whose offensive was stalled by fumbles.

Some fans thought the Memphis spark had been ignited by a package of baby diapers mailed to the team from McLean shortly before the game.

Sent along with the diapers was a note accusing the Memphis players of being "cry babies."

It was the general feeling here that the diapers and note were mailed from McLean by a Cyclone fan who hoped to bring Memphis out of the doldrums.

Prior to Friday night's game, the Cyclone had managed only one win all season, a 34-28 squeaker over Price College in the opener.

Through the evening, the Tigers gave the ball up to the Cyclone five times on fumbles and twice on pass interceptions.

This week could bring the Tigers their toughest test in district competition. Wellington has far blanked Memphis 22-0 and subdued the highly respected Lefors Pirates 32-6.

In the other district game last week, Canadian thumped Clarendon 19-8.

The Tigers came out of the Memphis game bruised, but most are expected to be ready to go again against the Skyrockets, Coach Derral Davis said Wednesday.

Center Mike McCall, out most of the season with an ankle injury, suffered a hurt knee and a painful charley horse, but is slowly responding to treatment.

Tackle David Searey had a dislocated thumb, and Fullback Dickie Crockett a bruised elbow.

End Eddy Windom, defensive (See TIGERS, Page 9)



REHEARSING: Members of the McLean High School senior class play out strike poses, as they practice for the performance to be presented at 7:30 p.m. next Monday in the school auditorium. Seated in the foreground are Marilyn Magee (left) and Toni Mertel, on the couch, with

Janice Saunders on the floor. Others are (left to right): Ernie McCracken, (student director), Jim McCarty, Janelle Hall, Max Coleman, Jakey Hess, Larry Williams, Derrith Welch, Joan Flowers and Barbara Simpson. (McLean News Photo)

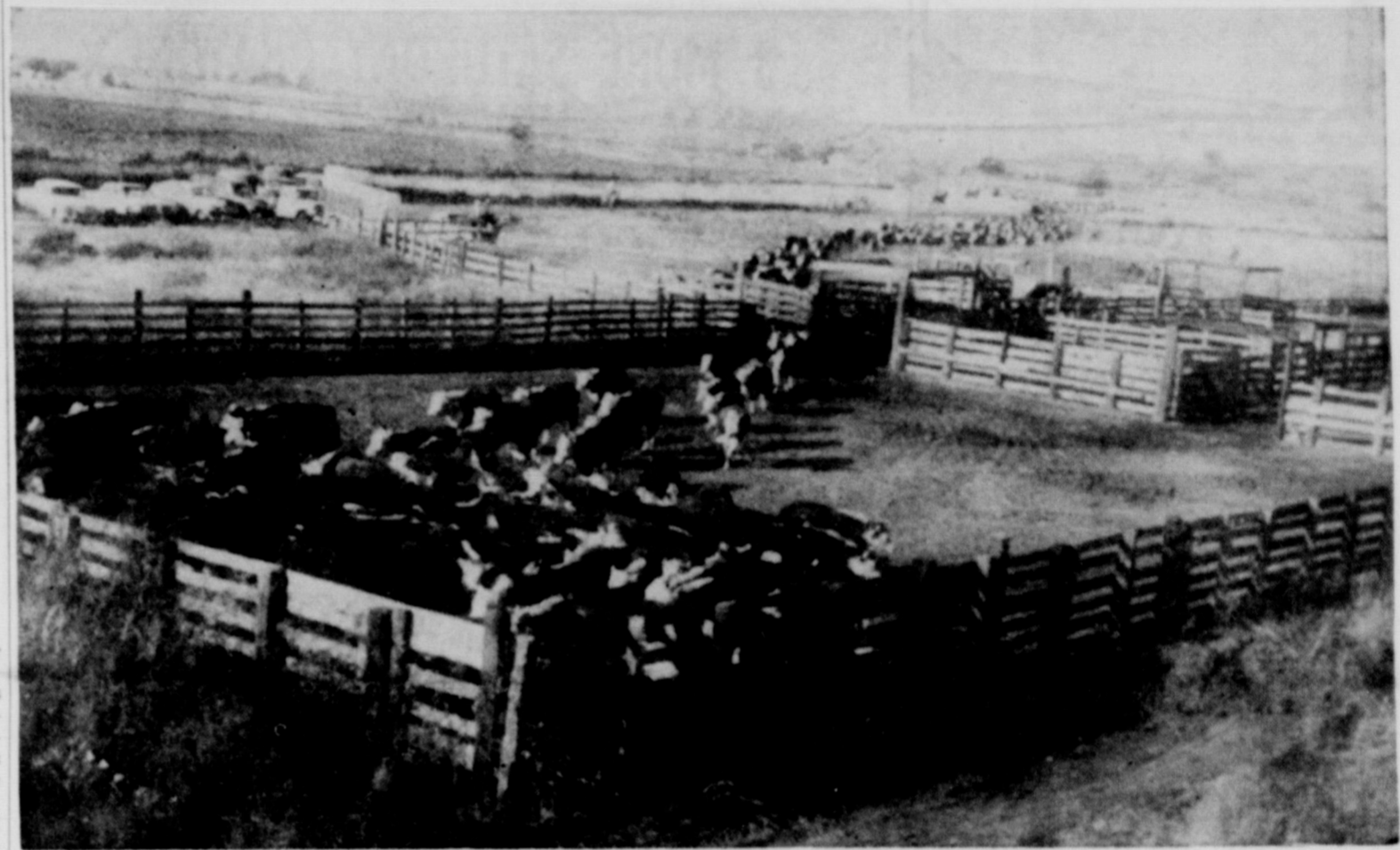

THUNDERING HERD: A portion of the 955 head of cattle driven from RO Ranch streams into the Rock Island pens in McLean. Others are strung out in the background, and the remainder of the cattle are continuing the trip on the McLean-Hedley

Road in the upper left of this picture. All told, RO Ranch shipped out 1,140 head of cattle during the day. It was the first time in years that a ranch here had herded, instead of trucking, cattle to the pens. (McLean News Photo)

Just Between Us

That problem of finding housing for prospective new residents is all with us.

The Greenhouse, Marie Foundation production superintendent, is becoming almost desperate in his hunt for new factory employees. When he finds them that old housing shortage prevents their being able to start work right away.

Three young ladies from Berger are conducting a routine search for a house or apartment Tuesday. All had jobs at Marie Foundations, and they planned to start work as soon as a place to live could be found.

He and others in town gave them some leads, but if they had a place we hadn't heard of.

Perhaps some available apartments and houses are being overlooked.

If you know of any, we're sure the factory would want to hear about them. We at the News would, too, so a list could be prepared. This way, we can be ready when others come house-hunting.

We got a good meal as well as some real food for thought at the Pampa Kiwanis Club luncheon last Friday noon.

On Pampa on business, we drove to see Clyde Carruth at a corner, and he promptly invited us to be his guest at the Kiwanis luncheon.

The program was a talk by Dr. Milton Davis, noted heart surgeon from Dallas, who, we understand, plans to seek the Senate seat now held by Ralph Yarborough next year's election.

"Conservation, the Sign of Our Times" was the subject of Dr. Davis' address, and he discussed it well.

While Dr. Davis is a member of the Republican Party, he reported that the conservative movement was limited to the GOP. He said he has visited with conservative-looking people in some 32 states, but these people are from both the Democratic and Republican parties.

The physician accused the present administration of "trying to create prosperity by spending us into oblivion. Attempts to make the nation prosper by big government spending has been tried before, it failed, and it just won't work."

He said the conservatives are opposed to signing treaties with nations because the Communists have broken 33 out of 38 treaties with other nations before.

"The Soviets' lexicon," Dr. Davis said, "means cessation of hostilities toward Communism."

In the civil rights issue, the (See JBU, Page 9)

BID OPENING IS NOV. 19 ON NEW SCHOOL BUILDING

Scaled bids for the construction of Alanreed's new school building are being invited this week, with opening scheduled for 7 p.m. on Nov. 19.

Alanreed board of education members met last Thursday and approved final plans and specifications for the new building.

Board President Warner Phillips announced that bids will be accepted in the office of Supt. George Smith until the time of opening.

Every builder interested in submitting a bid was invited to contact Rittenberry and Associates, the architects for the building, at 114 East 15th Avenue in Amarillo. The firm's telephone number is DR46-6-9640.

\$100,000 Issue Approved

Both general contractors and sub-contractors were invited to contact the architectural firm for information.

Bids will be opened in the school gymnasium.

Patrons of the Alanreed school district approved a \$100,000 bond issue last June 15 to construct the building.

Completion date for the structure has been set as July 15, 1964.

The attractive brick-vener building will include five classrooms, cafeteria, business office and superintendent's office.

The building now used as the school business office is to become the school's industrial arts building.

SENIOR PLAY TO BE MONDAY 'Curious Savage' Curtain at 7:30

A night at a New York theatre is a dream of many.

And when the red velvet curtains at McLean High Schools auditorium open at 7:30 p.m. next Monday, a Broadway play, "The Curious Savage," will be presented by the senior class of 1963-64.

General admission will be \$1 for adults and 75 cents for students. Reserve seat tickets may be purchased for \$1.25.

The play takes place shortly after World War II in the 1950's in a "charming boarding (?) house," The Coastiers.

House Occupants

Occupants of the house are Florence Williams, Jeffrey Meredith, Fairy May, Hannibal, Max Willie and Dr. Emmett.

Florence, played by Barbara Simpson, is the mother of a 5-year-old son, John Thomas (Randy Kennedy). Jeffrey (Jim McCarty) is a concert pianist and an airplane pilot.

Fairy (Janice Saunders) is a beautiful 23-year-old girl. Hannibal (Larry Williams) is a violinist and a former statistician.

Max Willie (Janelle Hall) is a sympathetic, understanding nurse. Max Coleman portrays Dr. Emmett.

Serves Humanity

Ethel Savage (Toni Mertel) is a woman 70 years old who loves life and wants to serve humanity. Son, Titus Savage (Jakey Hess) is proud of his position and interested in gaining much material wealth.

(See PLAY, Page 9)

COURSE BEING OFFERED 4-H Sponsored Here By the SWPSC

An electric course for McLean 4-H Club members sponsored and taught by Southwestern Public Service Co., will begin on Nov. 12 at the SWPSC office here.

The classes will be two hours each Tuesday afternoon, from 4 to 6 p.m., for five consecutive weeks.

They will be under the direction of Jay Thompson, McLean Southwestern Public Service manager. Jake Webb, company sales representative, and Mildred Pierce, home advisor from the company's Pampa office.

Topics and activities to be included in the series are: Electric terms, use of small appliances. (See 4-H, Page 9)

Farm-City Week Observance Slated

The Gray County Farm Bureau will hold its second annual Farm-City Week banquet on Nov. 18, it was announced this week.

Scheduled for 7 p.m., the event will be held in the Pampa High School cafeteria, 111 East Harvester Street.

Leon J. (T-Bone) McDonald, former professor at Oklahoma State University, Stillwater, will be principal speaker at the banquet.

McDonald, now living in Edmond, Okla., has for many years been known as "the conservation evangelist" because of his untiring interest in promoting soil and water conservation throughout the United States.

More than 400 farmers, ranchers and businessmen and their wives attended the first Farm-City Week banquet held in Pampa last year. Businessmen and their wives were guests for the affair.

Play Final Game Tonight McLean Cubs Are District Winners

The McLean Cubs are District 2-A junior high school football champions for 1963.

Coach Bob Schneider's charges wrapped up the title neatly in Wellington last Thursday night by blanking the Firecrackers 26-0 in their final district game.

The Cubs close out the season here tonight, when they entertain the Wheeler Ponies in a contest starting at 7 p.m. at Duncan Field.

It was a tough band of Cubs, indeed, who traveled to Wellington last week to chalk up their fifth straight conference victory.

Three of the touchdowns were scored by Fullback Steve Fuller—two of them in the first quarter—and the fourth was by Halfback Mike Samson.

Fuller Scores Early

Fuller galloped across the goal line early in the opening period for the first McLean score, and a short time later charged through for another.

Jimmy Hester's run was good for the two-point conversion after the second TD.

Then in the second quarter Simpson entered the scoring act, but the conversion attempt failed.

Shortly before the half, Hester broke into the clear and raced from his own 35 to Wellington's six before being hauled down. He got to the four on the next carry, and Simpson pushed to the one.

TD Called Back

Fuller skirted around the right side for the TD, but a holding penalty against the Cubs called the play back and they were unable to score again before the halftime intermission.

Following the second kickoff, McLean was on its 20-yard line. Fuller (See CUBS, Page 9)

LUBBOCK BAND HERE TUESDAY LCC Musicians To Present Concert

The Royal Blue Band from Lubbock Christian College is scheduled to perform at McLean High School at 2:15 p.m. next Tuesday, instead of on Nov. 7 as previously reported.

According to Director Joe Lee, the band's repertoire includes swing tunes, marches, ballads, Dixieland numbers and selections from musicals, such as "West Side Story."

Linda Gull, daughter of Mr. and Mrs. Herbert W. Gull of McLean, is a member of the band.

MHS Grad

Miss Gull is a May graduate of McLean High School and a freshman elementary education major at LCC.

The McLean concert will be the third performance for the band on its first tour of the fall semester. A 9:40 a.m. performance is scheduled at Silverton High School and a 1 p.m. concert slated at Claude High School.

On Wednesday, the group will perform at Shamrock, Wheeler and Panhandle. Thursday's itinerary includes a concert at Friona High School.

Lester Purcell Dies; Rites in Dalhart

Lester Purcell, brother of Mrs. C. P. Hamilton of McLean, died Wednesday, Oct. 23, at Dalhart, where he made his home.

Services were held on Friday at the Baptist Church in Dalhart, with burial in the Dalhart Cemetery.

Mr. and Mrs. Edwin Howard and Mrs. R. D. Marrs attended the services.

FACTORY FACTS

MARIE FOUNDATIONS REPORT

No. of Employees	270
Production—Bras	2,451 dozen
Girdles	711 dozen

Mr. and Mrs. Fred Johnston of Clarendon visited Sunday with his parents, Mr. and Mrs. Elton Johnston.

R. T. Wood, who underwent surgery Wednesday, is reported to be doing very well. He is in Room 410 at St. Anthony's Hospital in Amarillo.

CARD OF THANKS

We wish to express our heartfelt thanks to everyone for all the expressions of sympathy, the flowers, food and help in the loss of our loved one.

The Family of
J. O. Holloway

About 85 per cent of persons afflicted with gout are males.

Baptist Juniors

Members of the Junior Training Union of the First Baptist Church met at the church Monday, Oct. 28 for a "hobo" party. They formed a parade to the City Park, where they were served hot dogs. Attending were Rickie Gilbert, Cheri, Vaita and Diane Tarbet, Jane, June and Janet Bible, June Hugg.

Have 'Hobo' Party

Rhonda Stewart, David and Nancy Brown, Ronnie Brown, Debbie Lynn Jackson, Jana Hess, Gay Simpson, Stanley Simpson, Della Barker, Dana Miller, Boyd Thompson, Pat Simpson, Lynn Elyn Taylor, Steve Gray, Mrs. Norma Tarbet, Mrs. Pauline Miller, Eddie Kunkel and Pat Wilson.

News From ALANREED

By MRS. CECIL CARTER



PATRICIA MELLROY
Patricia Mellroy
Will Be Married

The engagement and approaching marriage of Patricia Mellroy to Jerrell Lee, son of Mrs. Nadine McDowell of Lefors, is being announced by her parents, Mr. and Mrs. Ott Moore of McLean.

Wedding vows will be exchanged on Dec. 6 in the Church of Christ in McLean. All friends of the couple are invited to attend.

BIRTHDAYS

Nov. 3—Keith Watson, Jerry Goldston, James Smith, Sue Adams, A. H. Patton, E. H. Kramer.
Nov. 4—Donna Marie Pearson, Linda Maurine Pearson, Ronald Roy Brown, T. A. Langham.
Nov. 5—Mrs. D. C. Carpenter, Mrs. Gladys Smulcer, David Dean Brown.
Nov. 6—Paul Mertel, J. L. Hess, Arthur James Dwyer II, Phyllis Flowers.
Nov. 7—Mrs. Paul Miller, Linda Evans, Carole Boston, Mary Belle Gibson.
Nov. 8—John Gudgel, Dale Glass, Gayle Mullanax.
Nov. 9—Mrs. Perry Roby, Charlie Morgan, Joe Gibson.

Woods at Floral Designing School

Mr. and Mrs. R. T. Wood of Veral Lynn Gift Shop were among those attending the floral designing school held last weekend at the Holiday Inn West in Amarillo. The two-day school was attended by some 500 florists from Texas, Oklahoma, New Mexico, Kansas and Colorado. Host and commentator for the occasion was Mrs. Cel Scherreh of Kelly-Scherreh Florists in San Antonio. Instructors were Mr. and Mrs. Tom French of Fort Worth, Bill Lankford of Hereford and many others. Veral Lynn plans to use some of the more outstanding ideas from the show in her shop for the coming holiday season. Mrs. Jack West and children of Groom visited Saturday in the Elton Johnston home.

The McLean News
Thursday, October 31, 1963



ARDINE LEE
Lee-Carroll Wedding
Scheduled Nov. 16

Mr. and Mrs. Glenn Ted McLean announce the engagement and approaching marriage of niece, Ardine Lee, to Chris Carroll of Kellerville. The wedding will take place Nov. 16 in Clayton, N. M., members of the immediate families.

BRIDE OF THE WEEK



ARDINE LEE
Prefers
Quaker Maid
Pottery

at
VERAL LYNN GIFT SHOP
Dial GR 9-2251

TEXACO TIPS
By CHARLES WEAVER



Competition "is" keen. It has kept us on our toes, our service grows better every day. Whatever your car might let US serve you.
CHARLES WEAVER
TEXACO SERVICE
We Give
S&H GREEN STAMPS
U.S. 66 East—GR 9-2251

MOVING RED



SPECIALS!
CELEBRATING OUR FIRST ANNIVERSARY



THESE SPECIALS EFFECTIVE NOV. 2
... Be Sure to Come in and Look For
Hidden Red Tag Specials Through the Store!

3 MORE SATURDAY DRAWINGS
2 P.M. — NOVEMBER 2, 9 & 16 —

- PRIZES INCLUDE:**
- * Purses * Perfume * Hose
 - * Jewelry * Duster * Shoe Bag
 - * Doll & Diaper or Towel Holder
 - * Cig Pack with Lighter * Sweater Fluff * Dog

OCT. 26 WINNERS

1. Mrs. Creed Lamb Jr.
2. Mrs. Guy Saunders
3. Mrs. Frank Seales

GRAND PRIZE
\$25 PLASTIC COAT
TO BE AWARDED
AT FINAL DRAWING

- ★ 3 NAMES TO BE DRAWN EACH SATURDAY
 - ★ REGISTER AS OFTEN AS YOU WISH
- (Minimum Age 18)

DO YOUR CHRISTMAS SHOPPING EARLY ... WHILE
PRICES ARE SLASHED FOR OUR BIRTHDAY CELEBRATION

LOUELLA'S LADIES AND CHILDREN'S SHOP

Balance your books...
with the Original
FINE POINT Lindy
AUDITOR'S
Ball Point Pen #460F

Long 7" perfectly balanced writing instrument designed for auditors, accountants, bookkeepers and others who need a fine ball point pen for extreme legibility.

12 BRILLIANT INK COLORS
Color of Pen is Color of Ink

BLUE • BLACK • RED
GREEN • TURQUOISE
BLUE-GREEN • GOLD
BROWN • LAVENDER
ORANGE • BLUE-BLACK
MAROON

49¢

ONLY THE AUTHENTICATIONALLY ADVERTISED LINDY PEN CARRIES THE LINDY UNCONDITIONAL GUARANTEE. DO NOT ACCEPT SUBSTITUTES—LOOK FOR "LINDY" ON THE PEN!

GIANT INK SUPPLY
Also available in 5" pocket purse size #F-650.

manufactured by
LINDY PEN CO., INC.
Culver City, Calif., U.S.A.

the most exciting machine since typing went portable!

REMINGTON FLEETWING

does more—faster, easier than any other portable typewriter

- "Office machine" 11" carriage
- Miracle Tab sets carriage automatically for columns and indents
- Full keyboard with easy-action performance...prints sharp and clear
- End-of-page Indicator...doubles as a paper support
- Choice of high-fashion colors

Come in Today!

City Student Member Of Chorus at LCC

LUBBOCK—(Special)—Linda Gull of McLean is singing in the second soprano section of the 52-voice A Cappella Chorus at Lubbock Christian College. According to Director Wayne Hinds, head of the music department at LCC, members of the chorus are chosen by auditions held at the first of the school year and are a cross section of the student body, which consists of 4688 students from 205 towns in 17 states and two foreign countries. The chorus' repertoire for this year will consist of well-known hymns and approximately 40 other selections, including concert religious numbers, spirituals and secular numbers. Also included in the repertoire will be a "Sermon in Song," a regular feature of the LCC A Cappella Chorus since it was organized in 1957 when the junior college opened. Scheduled appearances for the chorus during the 1963-64 school year include a number of concerts in the Lubbock area and five concert tours. Miss Gull is a May graduate of McLean High School and a freshman elementary education major at LCC. She is the daughter of Mr. and Mrs. Herbert W. Gull.

Linda Anderson Is Halloween Queen

Linda Anderson, Alanreed eighth grade student, was crowned queen of the annual Alanreed Halloween Carnival last Saturday night. She is the daughter of Mr. and Mrs. Granville Simmons. Almost \$300 was taken in at the carnival, which is sponsored each year by the Alanreed P.T.O.

YOU ARE NEXT
At
JOE'S BARBER SHOP
EXPERT SERVICE
Haircuts, Shaves, Shampoos, Facials and Dandruff Treatments
JOE B. TAYLOR, Owner
108 South Main St. McLean, Texas



HEALTH INSURANCE: One of the over 13,000 senior citizens enrolled in Texas 65 is 102-year-old Mrs. Eunice, of the Three Forks Community, near Belton. The 65 plan is explained to Mrs. Oliver by her 73-year-old daughter, Miss Sadie Oliver, by using a "spell-board" on which large plastic letters are placed for Mrs. Oliver to touch with her fingers. She has been married for 50 years and is almost totally blind. Texas 65 is the first health insurance she has ever owned.

NEWS OF CONSERVATION

A diversion terrace was staked out for the Forest Service at Lake McClellan.

A diversion terrace was completed for Marvin Webster.

Two dams were staked for Floyd Bull on his ranch west of Lefors.

The Johnson Ranch, located east of Lake McClellan, plans to construct several dams for livestock water and to get better accessible tion of grazing.

Livestock will tend to overgraze grass flat and other accessible areas, and will not graze the rougher areas that are farther

Insfail is a poetic name for Ireland.

from water. The work will be done through Noble Fish, who is foreman of the ranch.

H. T. Dickens of White Deer is in the process of seeding his two waterways south of Kingsmill to western wheat grass. After the waterways are established to grass they will serve as outlets for terraces.

Alvin Bell, who ranches southeast of Laketon has established about 130 acres of a dead litter sorghum cover to sow grass in next spring. He is also constructing a permanent fence to protect the grass until it is well established.

Alvin has had excellent results in establishing old fields to native grass.



Dr. Marion N. Roberts

Pampa, Texas

OPTOMETRIST

112 W. Kingsmill

Telephone MO 4-3333

Locals

The Wayne Moore children from Fargo, Okla., visited here with their grandparents, Mr. and Mrs. Bill Moore, a few days last week.

Mrs. R. B. Kinard has returned from a 10-day visit with her daughter and family, the R. B. McReynolds, in Forgan, Okla.

Mrs. M. K. Marshall was admitted to Highland General Hospital in Pampa Sunday.

Mr. and Mrs. Charles B. Watson of Fresno, Calif., visited with Ruby Cook and attended to business in Shamrock last week.

Frank Payne made a business trip to Lamesa last weekend.

DERBY DRIVE-IN

McLEAN, TEXAS

FRIDAY AND SATURDAY
THE THREE STOOGES

GO AROUND
THE WORLD IN A DAZE

SUNDAY AND MONDAY
BYE BYE BIRDIE

The McLean News

Thursday, October 31, 1963 Pg. 3

R. T. Wood underwent surgery at St. Anthony's Hospital in Amarillo Wednesday morning.



Magistrate—Witness says you neither slowed down nor tried to avoid the pedestrian.

Motorist—I took all precautions. I blew my horn and cursed him.

Have you taken precautions against winter damage to your car? The little cool snap this week reminds us that winter is coming soon—better let us put anti-freeze in your radiator—check your battery, etc.—NOW!

Chevron Gas Station

ODELL MANTOOTH

BE THRIFTY-SHOP and SAVE at-

FLOUR Gold Medal 45¢
5 lb sack

Mile High Green Beans 7 for \$1.00
303 size

Del Monte FAMILY STYLE Golden Sweet Corn 6 for \$1
303 size

Kuner's Peeled Tomatoes 6 for \$1
303 size

Heinz or Campbell's Tomato Soup 10 for \$1



SPECIALS GOOD FRIDAY AND SATURDAY, NOVEMBER 1, 2, 1963



MAXWELL HOUSE Coffee 53¢
lb

Carnation Chunk Tuna 4 FOR \$1
2 1/2 size

Hunt's Peaches 4 FOR \$1

Hawaiian Punch 3 FOR \$1
46 oz. can

Island Gold Crushed Pineapple 5 for \$1
303 size

OAK HILL PEACHES 4 cans 89¢
2 1/2 size

HOLLANDALE or WILSON'S O L E O 6 FOR \$1

Nabisco Premium Crackers 1 lb pkg. 29¢

Wolf Brand CHILI WITH BEANS—3 for \$1
300 size can PLAIN — 2 for

Mrs. Tucker's

Dreher's HAMBURGER-SLICED Dill Pickles 33¢
FULL QUART

Sunshine Hydrox 45¢
1 lb pkg.

SHORTENING 53¢
3 lb can

Morton Poto Chips 35¢
39c pkg.

Morton Black Pepper 31¢
4 oz. size can



- Dixie Cups 25 count Gold 33c
- Dixie Plates 80 count 89c
- CASCADE 47c
- Redi Pack TIDE giant size 89c
- Comet giant size 2 for 49c
- MR. CLEAN giant size 73c

Specials IN OUR MEAT DEPARTMENT

BACON 89¢
ALL BRANDS 1 lb pkg.

Spiced Luncheon Loaf 3 lb can \$1.19

"SMALL BUSINESS"

By C. WILSON HARDER

This is a strange story. It is an unbelievable story. Yet, the facts are there.

While there are some in government who spend their waking hours assailing the "extreme right" of American political thought as the greatest danger to civilization since Genghis Khan, the United States Post Office through hall, sleet, snow, et al delivers tons of communist propagandist propaganda originating in communist nations, for free.



When the so-called radical right makes a flamboyant statement, it usually gets sufficient headlines so that all America knows what this element is espousing. But few know about the insidious foreign language communist propaganda deposited in mail boxes.

Rep. James Utt, Calif., has introduced a bill to stop it. In a nationwide vote conducted by the National Federation of Independent Business, 82% of independent business proprietors support the bill.

At one time, before the infection of communism, nations entered into an agreement whereby they would deliver inside their national territories second class mail free of charge.

Under the Truman administration, when it became known that millions of such pieces were being delivered by the U. S. Post Office, shipped

in from Russia, with no charge whatsoever, an order was issued stopping this practice which continued through the Eisenhower administration.

Much of this material is printed in the native language of groups which immigrated to America. Some of it plays on the nostalgia which is natural to most people concerning things about the locale of their birth and childhood, larded with vicious attacks on America as "War mongers," "imperialistic" and all the other communist hate terms.

While none has been found to tell these new residents of America to start a revolution everything is done to create doubts in their minds about the American system.

At the start of the current administration, the long standing order was revoked on the basis it violated international courtesy.

Congress last year placed a restriction on this traffic in propaganda. It only got through because it was attached to a postal rate increase. Now post office must ask the addressee if the material is wanted. If answer is yes, post office must deliver free.

But now Rep. Utt wants this completely stopped.

Pornographic material is quite properly barred from the mails. Yet literature designed not only to destroy morals, but also the U. S. government as well as American lives, not only goes through the mails, but goes free as well. How far should "courtesy" go?

Mrs. John Knopp of Clarendon visited with Mrs. C. B. Peabody Friday. Mrs. Harve Smith returned to her home in Clarendon with Mrs. Knopp after visiting with relatives here for a week.

VELA'S UPHOLSTERY

North Main

Will Order Your Material and Do Your Upholstery See Our Sample Books

Mrs. C. M. Corcoran

PERSONALS

Mrs. Clifford Allison spent last Thursday in Amarillo and visited with her daughter, Mrs. Mike Murff, and daughters.

Mrs. Arthur Dwyer and boys visited her brothers, Friday and Jinks Todd, and their families in Amarillo over the weekend.

Mrs. Wheeler Carter and Mary Ann and Dean Trew were in Pampa Monday.

Mr. and Mrs. Randall Hancock and daughters of Clinton, Okla., visited with the Jack Sheltons on Friday.

AWARDS RULES ARE STRICT; EVEN FEEDING TEAM FORBIDDEN

By DR. RHEA H. WILLIAMS

State Athletic Director With the 1963-64 athletic season in "full swing" for member schools of the University Interscholastic League, it is once again necessary for school personnel to acquaint themselves with the Awards Rule, Article XVI of the Constitution and Contest Rules.

If history repeats itself, numerous boys will forfeit their eligibility and some high schools will face penalties because of violation, usually unknowingly, of the Awards Rule.

Watch Gifts

These awards usually consist of gifts to athletes in the form of the clasps, fountain pens, watches, clothes, or such other articles which have a merchantable value.

Such awards are more commonly given by civic organizations, service clubs, booster clubs, or other groups of well-wishers of the team. The State Executive Committee has ruled that Article XVI applies only to awards given by the school, or awards received by a pupil from any source whatsoever for participating in inter-school athletics.

Awards, rewards, gifts, or other valuable consideration received for participation in athletic contests other than interscholastic events, are to be covered by the provisions of the Amateur Rule.

Symbolic Awards

Every administrator and coach should be familiar with the rules of the League which govern athletic awards. They should know, for example, that for the 1963-64 school year, schools may present only one person only one major award, not to exceed \$15 in value; except that an additional symbolic award may be given for each additional inter-school activity in which the student may qualify, not to exceed \$2 in value.

The penalty for violating this rule may be suspension. They should also know that the acceptance of medals, trophies and cups in addition to the maximum established under the Awards Rule, is prohibited unless they are won through participation in a meet or tournament.

Football Awards

Football is not a tournament activity, and therefore, it is not in the same category as basketball tournaments. Any school or school official who assists directly or indirectly in the violation of the Awards Rules places the school in violation of the Awards Rule. Any trophy in excess of the Awards Rule limit given permanently to a pupil may not be presented at school-sponsored functions, as then the school is indirectly assisting in evading the Awards Rule.

It is suggested that in all cases where outside organizations desire to present trophies or plaques, they be given to the school with the boy's name engraved on the trophy and then placed permanently in the school trophy case. Possession must remain with the school, and the school cannot hold the trophy until the boy graduates and then present it to the boy without violating the Awards Rule.

Experience has shown that it is much better to have the trophy presented to the school with the boy's name on it, as it can be seen for many years, while if given to the boy, it soon rests in the attic and gathers dust.

Most organizations will agree readily to such a plan for presenting outstanding awards in this way, and it can be done without violating the Awards Rule, and at the same time, give the boy educational recognition for his ability.

Fans Must Know

It is not enough for principal and coaches to know these rules. They must see to it that the information reaches players, fans, and local organizations. In fact, practically all of the violations of this rule in Texas have resulted from well-meaning fans and clubs which have persisted in giving plaques and trophies to various members of athletic teams for individual achievement. It is the responsibility of the coach and the administrator to see that these fans and organizations are informed about the Awards Rule.

In all probability, most of these awards from individuals and clubs would cease if the name and picture of the individual or club

giving the award was omitted from press releases. Many of the individuals and organizations are more interested in publicity for themselves than in the educational aspects of high school athletics.

Delayed Award Ban

Many school administrators have the idea that a school can accept an award for an individual player and hold it for him until he graduates and then present it to him. This is a violation of the Awards Rule and could result in the suspension of the school accepting such an award. District Executive Committees cannot give awards to all-district teams or individual awards without violating this rule.

A school cannot pay part of the price of an award, with the student paying the remainder, in order to purchase an award in excess of the amount prescribed in the Awards Rule. The school cannot act as a purchasing agent or as an advisor in the purchase of any award in violation of Article XVI by the student or parent when the award is purchased for achievement in inter-school competition.

The Awards Rule is binding on all member schools of the League, regardless of the type of competition, or whether or not the activity is sponsored by the League. If it is interschool competition, it falls under the scope of the Awards Rule.

Play for Fun

The League has exerted, and will continue to exert, every possible effort to preserve and promote a high standard of amateurism in its athletic program. It is operating on the premise that the presenting of material awards to players for athletic achievement is non-essential and, if not rigidly controlled, would often place a heavy financial burden on the school and the community. We believe this position to be educationally sound and we urgently request the cooperation of principals, coaches, citizens and clubs, in maintaining it. Let's keep in mind that in cases where violations occur, the boy or the school is usually the loser.

Visiting in the Kid McCoy home last week were their daughter-in-law, Mrs. Kid McCoy Jr., of Koolakouka, Hawaii, Mrs. John C. Schweda of Gonzales and Sandra McCoy of Amarillo. The McCoy family accompanied Mrs. McCoy Jr. to Lawton, Okla., where she caught a plane home.

HONOR ROLL

NEW: Charles Todd, Pinellas Airport, St. Petersburg, Fla.; John M. Haynes, McLean; Gary W. Clawson, 597-80-91-F, A. Div. R. c/o FPO, San Francisco, Calif.; Mrs. Don Lancaster, 1101 W. Missouri, Artesia, N. M.

RENEW: Mrs. Ruel Smith, Buck Lee, Johnnie Mertel, W. J. Chilton Jr., B. R. Nuckols, J. B. Waldrop.

CHANGE OF ADDRESS: Lynn R. Bush, c/o Allen Childress, University of Omaha, Box 7, Omaha, Neb.; J. A. Meador, Boerne, Texas.

2/Lt. Joe Howard, son of Mr. and Mrs. Edwin Howard, left San Francisco, Calif., Oct. 25 for Korea. He visited here with his parents recently after graduating from finance school at Fort Benjamin Harrison, Ind.

Arthur Dwyer and Dick Everett are in Colorado hunting.

Rushin' Roulette by Chon Day

RUSHIN' ROULETTE

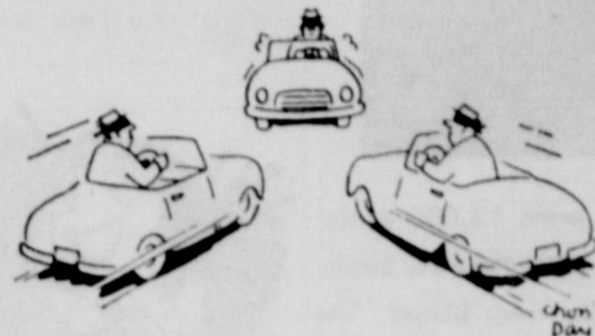

The Travelers Safety Service

40,500 persons killed in highway accidents in 1962.

MODERN WOODMEN of America

- *Life Insurance
- *Savings Plans
- *Retirement Program

For the Entire Family



EMORY L. ARCHER

202 West Benton Sayre, Oklahoma District Manager Phone WA 8-3286

The McLean News

Thursday, October 31, 1963

Mrs. Miro Pakan took her daughter and grandson, Mrs. H. Brinson and Zach, to Junction Kan., last weekend to meet Brinson's husband, who has turned to the states from Germany where he was stationed for several months. He will be staying at Fort Riley, Kan.

Mrs. Luther Petty was in Shrock Friday.

IF YOU

want the best TV reception in town, ask us about the fantastic, new

Winegard POWERTRON



WORLD'S FIRST TV ANTENNA WITH BUILT-IN ELECTRONIC TUBE

Powertron magnifies TV signals. Delivers a minimum of 500% more signal power than any other TV antenna. Clears up weak, jittery channels. Makes all channels crisp and clear! Most powerful antenna you can own.

3 Gold Awarded Models from \$74.95

TERRY'S ELECTRIC

GR 9-2201 McLEAN, TEXAS

WINTERIZE YOUR HOME NOW!

I CAN SUPPLY YOU WITH:

- * PRIME WINDOWS
- * STORM WINDOWS
- * STORM DOORS

— FREE ESTIMATES —

WE ALSO INSTALL

GENE HENDRICKS
McLean, Texas — GR 9-2197

SPECIAL!

ON MAIL SUBSCRIPTIONS

TO

THE AMARILLO DAILY NEWS

And

SUNDAY NEWS-GLOBE

BOTH FOR ONLY \$15.95

FOR 1-YEAR SUBSCRIPTION IF YOU LIVE WITHIN 150 MILES OF AMARILLO

BARGAIN RATES

EFFECTIVE SEPT. 1 - DEC. 31, 1963

SUBSCRIBE NOW AT

The McLean News



Better TV RECEPTION If You Call Today for A CABLE CONNECTION.

McLEAN COMMUNITY TV SYSTEM Phone GR 9-2732

YOU MAY WIN A . . .

Holiday for 2

IN

GUAYMAS, MEXICO

4 BIG ACTION-FILLED DAYS

- * FISHING * SWIMMING * SIGHT-SEEING * CHARTER BOAT
- * PRIVATE CESSNA 210 WITH YOUR OWN PILOT AT YOUR DISPOSAL

Enjoy a Vacation of the Stars in beautiful, tropical Guaymas, Mexico, at the Fabulous MIRAMOR BEACH HOTEL, overlooking the Gulf of California . . . all expenses paid by the Atex Oil Co. Imagine four fun-filled days of Swimming, Boating, Water-Skiing and Dining in the Tropicana Room, with a choice orchestra, a private Cessna 210 with your own pilot at your disposal—all YOURS if you're the lucky winner!

REGISTER AS OFTEN AS YOU LIKE — NO PURCHASE NECESSARY

DRAWING WILL BE DEC. 21, 1963

(You Need Not Be Present at Win)

2nd Prize: 100 Gallons of Gas — 3rd Prize: 50 Gallons of Gas
Also 10 Prizes of 10 Gallons of Gas Each

CASPER'S DEEP ROCK STATION

HIGHWAY 66 — McLEAN, TEXAS — GR 9-8886

WALTER ROGERS REPORTS

QUESTION OF CATTLE IMPORTS

Cattle prices are low. Some face financial distress. The current high level of imports—a level not seen for a long time—has largely responsible for their dilemma. The United States policy of low quotas and no quotas has cramped the market for our own cattle, by encouraging heavily a flood of foreign meat products.

Cattle prices declined steadily during the first half of the year. Choice steers at Chicago were \$30.13 in November, 1960, a low of \$22.61 in May, 1961. They rose to an average of \$25.44 in July and ranged around \$25 average this week.

The Agriculture Department expects fed cattle prices to average \$25 to those of recent weeks.

Several of the large farm organizations, while critical of the level of meat imports, are also inclined to view that the decrease in fed cattle prices is mainly due to cyclical supply factors.

American farms and ranches produce one-fifth of our total export volume. Approximately \$300 million of our \$5 billion in agricultural exports last year in beef and other livestock products.

Most Americans believe that it is wise policy for us to seek to expand our exports, and 1961 promises to be a record year across the board. But at the same time we should not, while pursuing aggressive trade policies, become an international dumping ground for the meat products of other nations.

Supporting the contention that we are becoming just that are these facts: During the period from 1956 to 1960 our average annual imports of all meat, converted to a carcass weight basis, amounted to 800 million pounds. In 1962, this figure was more than doubled to 1,850 million pounds. For all the rest of the world in the same period the increase was only from 5,138 million pounds to 5,496 million pounds—a gain of less than seven per cent.

On top of that, major beef exporting countries such as Australia and New Zealand, which would seem to want a lowering of world trade barriers for their exporters, have not hesitated to protect against imports in order that their own producers do not suffer.

In the controversy over this question one thing is clear: The American cattle industry has been hurt.

I believe that the high level of imports has contributed significantly to the cattlemen's problems. And I believe the time has come when technical people in the industry and in government must make a thorough review of all factors to determine the impact of imports on our domestic cattle market, to determine what level of imports should be permitted in order that American producers are not damaged.

The cattle industry has asked little of its government. We must not permit it to be damaged by unwise trade policies.

Personal note:
On a flight to Texas last weekend, Mrs. Rogers and I very much enjoyed talking with Miss Mary B. McConne, an American Airlines stewardess based in Dallas. Her home formerly was in the Panhandle, in Lakeview. Folks making the Dallas-to-Washington flight would enjoy a visit with her, as we did.



Now Arrivals

Mr. and Mrs. Kenneth M. Hamby are the parents of a girl born Oct. 23 in the Shamrock Hospital. She weighed 6 lbs. and 14 oz. and has been named Deanne Denise. Grandparents are Mr. and Mrs. John Gudgel of McLean and Mrs. Lillian Hamby of Amarillo.

Joe Burroughs was in Dallas on business last week.

Mr. and Mrs. Bob Clifford of Plainview visited with Mr. and Mrs. Ott Moore Sunday.

The McLean News

Thursday, October 31, 1963 Pg. 5

Visiting last week in the home of Mr. and Mrs. R. W. Lack and children were her parents, Mr. and Mrs. A. N. Yancy of Moriarty, N. M. Sunday visitors in the Lack home were Mr. and Mrs. Dalen Yancy and David of Amarillo. Mr. and Mrs. Bedford Mills and Carl, Eddy and Glen and Dearl Lack and Kathy, all of Shamrock.

R. B. Knard and Mr. and Mrs. Newt Barker returned Monday night from a two-weeks fishing trip at Eagle Rock, Mo. They stayed at the Kinard cabin while there.

Mr. and Mrs. W. M. Prater and Donna of Borger, Mr. and Mrs. C. C. Mead of Pampa and Mr. and Mrs. James E. Hall of Lubbock visited Sunday with T. A. Landers.

Mr. and Mrs. O. F. West of Amarillo visited here over the weekend.

He that never eats too much will never be lazy.

EFFICIENT — DEPENDABLE COURTEOUS SERVICE

MASTER CLEANERS

McLean, Texas
We Give Gunn Bros. Stamps Free Pickup and Delivery Phone GR 9-2141

Helping You Look Your Best

ALBERTA'S HAIR FASHIONS Dial GR 9-2658

SPECIAL ON PERMANENTS

Every Tuesday & Wednesday

CLIFF H. DAY

710 N. Main — GR 9-2686

- ★ Picture Frames
- ★ Furniture Repair
- ★ Furniture Refinishing

Make Anything Out of Lumber

Rexall

2 for the price of 1 - PLUS A PENNY

1 SALE

10 BIG DAYS THURS., OCT. 31 thru SAT., NOV. 9

RELY ON OUR REXALL PRESCRIPTION SERVICE
Our prescription department is dedicated to the health and welfare of this community.

REXALL MEDICINE CHEST NEEDS

- Rexall SACCHARIN 1/4-grain Tablets, Bottle of 1000. Reg. \$1.19. 2 for 1.20
- Rexall BLUE ORAL ANTISEPTIC Kills contacted, odor-causing mouth germs. Sweetens breath. 8 oz. Reg. 69c. 2 for 70c
- Rexall MILK of MAGNESIA Mild laxative, antacid. Plain or mint. 12 oz. Reg. 63c. 2 for 64c

CARA NOME HAND LOTION Reg. 98c 2 for 99c

GLYCERIN SUPPOSITORIES Reg. 53c 2 for 54c

Rexall Mi-31 ANTISEPTIC MOUTHWASH Reg. 89c 2 for 90c

DEODORANT Cream or Roll-on Reg. 69c 2 for 70c

REXALL ASPIRIN 100's Reg. 69c 2 for 70c

STATIONERY 2 boxes 1.01

BOXED CHRISTMAS CARDS Reg. \$1.00 2 boxes 1.01

HEATING PAD Reg. \$5.95 2 for 5.96

SHAVE CREAMS Reg. 98c 2 for 99c

REX FILM Reg. 55c 2 for 56c

SPUNLESS HOISERY Spunless Sheer Nylons. Reg. \$1.19 pr. 2 pr. 1.20

REXALL VITAMIN VALUES

REXALL PANOVITE Multi-vitamins 100's Reg. \$2.98. 2 for 2.99

POLYMULSION Multi-vitamins Reg. \$3.89. 2 for 3.90

CHEWABLE VITAMIN C Reg. 2 for 3.20

REXALL AID & RUBBER GOODS

ADHESIVE TAPE Reg. 43c. 2 for 44c

GAUZE BANDAGE Reg. 20c. 2 for 21c

REXALL AEROSOL MERTHIOIATE, (Trimerosal Lilly) 2 for .99

HOT WATER BOTTLE, Victoria 2 for 3.60

FOUNTAIN SYRINGE, Victoria 2 for 3.60

COMBINATION SYRINGE, Victoria 2 for 4.60

SYMBOL BULB SYRINGE, White or pink 2 for 2.99

HY-DA-WAY TRAVEL SYRINGE, with case 2 for 1.99

REXALL QUIK-SWABS, single tip, 100's 2 for .40

SAVINGS IN STATIONERY

ENVELOPES Reg. 25c Packs. 2 for 26c

STATIONERY Reg. 25c. 2 for 26c

1.00 BOXED NOTES, assorted designs 2 Boxes 1.01

50c THANK YOU NOTES, with envelopes 2 Boxes .51

89c POUND PAPER OR ENVELOPES 2 Packs .90

25c CHRISTMAS GIFTAPE, 1/4-in. x 150-in. 2 for .26

39c BALL POINT PENS, disposable 2 for .40

29c HOLIDAY NAPKINS, Cocktail or Lunch 2 Packs .30

1.00 READING GLASS, "All-Site" 2 for 1.01

SURPRISE BUYS Not on our 1c Sale Plan, but Values Too Good to Miss

- LIPSTICKS** "Cardigan Colors" 3 for 1.25
- SOAP** Sweet'n Lovely 1.49
- BUBBLE BATH** Lorie Floral Bouquet 20 packets per box. 3 BOXES FOR 98c
- TOOTH PASTE** Rexall 3 Tubes 89c
- COLOGNE MISTS** "In Tune with Fall" 98c each
- FOUNTAIN SYRINGE** Snugfold Reg. \$3.98. 2.59
- QUIK-BANDS** Rexall King-Size Reg. \$1.69. 1.19
- STATIONERY** "Crestwood" Only 98c
- MARKING PEN SET** 1.33
- PERSONAL STATIONERY SET** 1.98
- BATH SCALE** Rex-Way Stand-up 4.88
- HAIR DRYER** "Dominion" Hat Box 12.44
- SIX-TRANSISTOR RADIO** 9.88
- VAPORIZER** Rex-Ray Gallon 3.99
- WRIST WATCHES** Men's and Ladies' 8.88
- PEPE le POOCH** 2.99
- BABY DOLL** 20" Dressed 3.99
- CHRISTMAS TREE LIGHT SETS** 99c
- JEWEL BOX** Musical 3.89
- FACIAL TISSUES** Rexall 3 Boxes 79c

LET US DO YOUR

- PLUMBING
- ELECTRICAL WORK
- CONCRETE WORK
- REMODELING OR NEW CONSTRUCTION
- ROOFING & PAINTING
- TAPING & TEXTONING

ESTIMATES FREE

Call GR 9-2078
Day or Night
For Service

FOSTER & SONS
Box K
McLean, Texas

Up the creek...

Being without the proverbial paddle aptly describes having your battery go dead at a critical moment. Batteries always die at the wrong time. Best way to avoid this embarrassing situation is to let your Phillips 66 Dealer check your battery frequently. He'll put in water, inspect the terminals, give it loving care.

If your battery is showing signs of weakness, let us install a powerful new Phillips 66 Troop-Arte® Battery.

Drive in and see us soon. You'll like our service...and our products!

*A trademark

FRANK PAYNE'S
66 SERVICE
Dial GR 9-8800

SEE US FOR:
TIRES — BATTERIES — ACCESSORIES

PARSONS REXALL DRUG

McLEAN, TEXAS DIAL GR 9-2442

GROUND WELLINGTON'S 'ROCKETS



THE 1963 McLEAN TIGERS: From left to right—FRONT ROW: Mike Johnson, Kenny Smith, Jim McCarty, Bob Patton, Gary Graham, Mike McCall and David Seaney; SECOND ROW: Jakey Hess, Johnny Fuller, Eddy Windom, Dickie Crockett, Harlon Pool Jr., Ronnie Hunt and Ronald McCracken; THIRD ROW: Jim Stevens, Val

Sharp, Joe Magee, Gary Hester, Dwight Hathaway, George Green and John Bible; BACK ROW: Robert McCabe, Troy Corbin (manager), Assistant Coach Lloyd Hunt, Head Coach Derral Davis, Assistant Coach Bob Schneider, Drew Fuller (manager) and Clovis Bible. (McLean News Photo)

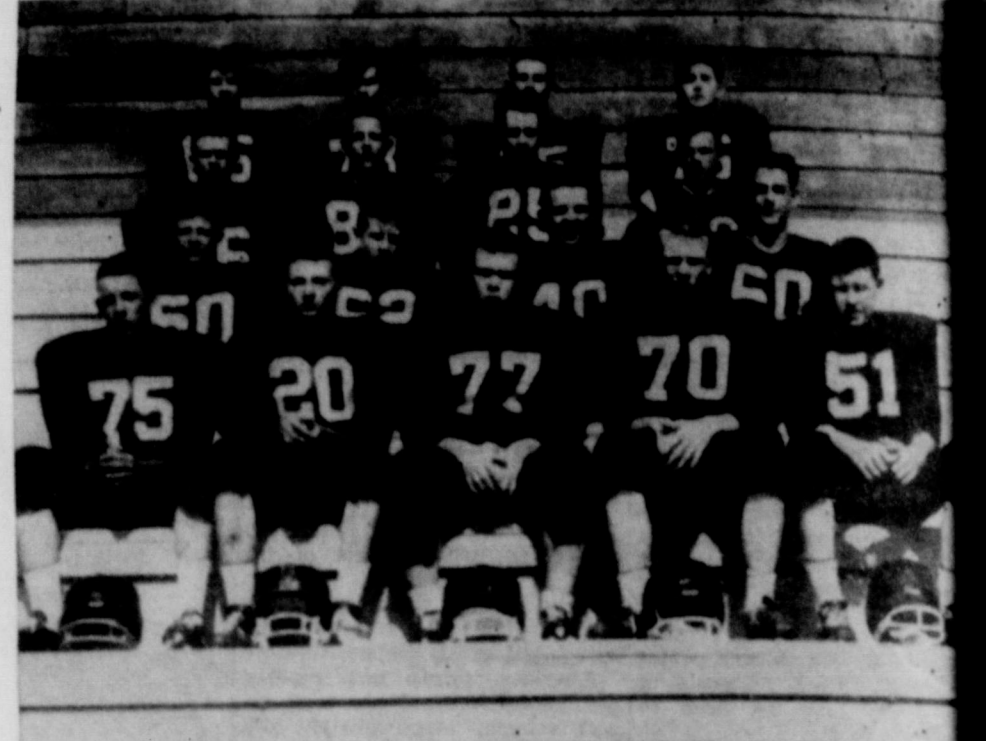

THE TIGER B TEAM: From left to right—FIRST ROW: Lynn Mays, Doyle McCurley, Lonnie Easley, Raymond Baker and Doug Richards; SECOND ROW: Ernie Fry, Arthur Dwyer, Johnny Parks and Larry Lincycomb; THIRD ROW: Harry Tate, Le Mays, Roy Blaylock and Rand Hess; BACK ROW: Ed Finley, Bob Glass, Jeff Money and Bryon Parker. (McLean News Photo)

FRIDAY,
NOV. 1
7:30 P.M.
IN
McLEAN

Follow the McLean Tigers . . . at Home and Away

COOPER'S MARKET
GR 9-2321

JANE SIMPSON
AGENCY

CORINNE'S
STYLE SHOP
GR 9-2341

DAIRY MART
GR 9-2735
Closed Thursdays

MOTOR INN AUTO
SUPPLY
Everything for Your Car

WEST WIND MOTEL
E. J. & Grace
GR 9-2445

ORCHID BEAUTY
SHOP
Geneva Shaw

CARTER TEXACO
SERVICE STATION

McLEAN
COMMUNITY TV
GR 9-2732

JOHNNIE F. MERTEL
Boots, Leather Goods
Shoe Repair

DIXIE MOTEL
Frank & Wilma Going

Frank Payne's
66 SERVICE
GR 9-8800
Phillips 66
Tires-Batteries-Accessories

AMERICAN NATIONAL
BANK IN McLEAN
Member FDIC

LAMB
FUNERAL HOME
GR 9-2424

MULLANAX
MEN'S STORE
Morris & Irene

CRAWFORD
FURNITURE
Mr. & Mrs. Ben Dye

The McLean News

WILLIAMS FEED &
SEED CO.
Leroy, Irene & Marilyn

DEEP ROCK STATION
Casper Smith
GR 9-8886

TATE'S WELDING
GR 9-2751

BILL SIMPSON
GARAGE
GR 9-2681

TRIANGLE RANCH
FEED & CATTLE CO.

CHARLES TEXACO
SERVICE
GR 9-2532

TIGERS'
1963 Schedule

Sept. 6—Shamrock, here
Sept. 13—Panhandle, there
Sept. 20—Groom, here
Sept. 27—White Deer, there
Oct. 4—Open Date
Oct. 11—Wheeler, there
Oct. 18—*Chambers, there
Oct. 25—*Memphis, here
Nov. 1—*Wellington, here
Nov. 8—*Canadian, here
Nov. 15—*Lefors, there
* District 2A Games

HEAD COACH:
Derral Davis
ASSISTANT
COACHES:
Lloyd Hunt
Bob Schneider
MANAGERS:
Drew Fuller
Troy Don Corbin

THE McLEAN TIGERS

No.	Name	Class	Wt.
ENDS			
61	Eddy Windom	Jr.	166
88	Kenny Smith	Sr.	155
80	Harlon Pool	Jr.	145
87	John Bible	Jr.	140
TACKLES			
75	Bob Patton	Sr.	210
79	George Green	Soph.	171
77	David Seaney	Sr.	170
70	Jim Stevens	Soph.	202
GUARDS			
65	Mike Johnson	Sr.	155
69	Val Sharp	Soph.	150
66	Ronnie Hunt	Jr.	155
62	Jakey Hess	Sr.	135
CENTERS			
51	Mike McCall	Sr.	135
55	Dwight Hathaway	Soph.	171
51	Glen Swift	Sr.	150
BACKS			
22	Gary Graham	Sr.	160
10	Jim McCarty	Sr.	160
33	Dickie Crockett	Jr.	185
44	Johnny Fuller	Jr.	145
30	Robert McCabe	Soph.	150
25	Ronnie McCracken	Sr.	150
35	Raymond Baker	Fr.	165
11	Joe Magee	Soph.	133

THE WELLINGTON SKYROCKETS

No.	Name	Pos.	Wt.
10	Wayne Barton	QB	143
15	Gary White	QB-HB	167
20	Bobby Hudson	HB	181
21	Don Sweat	HB	142
30	Danny Martin	HB	143
35	Ken Patterson	HB	147
32	Jackie Duncan	HB	146
44	Glen Thomas	FB	177
45	Olan Moore	FB	157
50	Ronnie Nix	C	171
55	Lynn Wolf	C	157
62	Billy Clubb	G	162
64	Ray Floyd	G-HB	193
66	Johnny Maxwell	G	203
68	Skippy Duncan	G-FB	198
12	Dwayne Poteet	G	148
70	Joe Henard	T	164
71	Joe Rudy	T	190
73	Winston Hicks	T	153
75	Jennings Wells	T	195
40	Adam Garcia	T	135
80	Byron Hatch	E	167
81	Tim Bailey	E	181
85	Gary Bergvall	E	141
87	Freddie Bobo	E	156
88	Chester McLain	E	171

Managers: Henry Weils, Jackie Hunt, Gary Phillips
Coaches: Don Beck, Harold Lamb
James Stavenhagen, Harvey Millsap

PUCKETT'S
FOOD STORE

GREYHOUND
DRUG

S. A. COUSINS AGENCY
Boyd Meador &
S. A. Cousins

McLEAN LAUNDRY
GR 9-2571
Mrs. V. Grigsby

JONES PONTIAC &
EQUIPMENT CO.
GR 9-2488

CICERO SMITH
LUMBER CO.
GR 9-2311

McLEAN
HARDWARE

CITY
OF
McLEAN

ALBERTA'S
HAIR FASHIONS

McLEAN CAFE
Bob Massey

VERAL LYNN
GIFT SHOP
Wedding Gift Service
GR 9-2251

SAUNDERS
ANGUS RANCH

HOTEL COFFEE SHOP
Mr. and Mrs. Bill Moore

J. R. GLASS
OIL CO.
Phillips 66 Products

JOE'S BARBER SHOP
Where Haircuts
Are Taylor-Made

PARSONS REXALL
DRUG

WINDOM
GARAGE

THE TIGER DEN
Susie

MASTER
CLEANERS
Tops in Cleaning

WILLIAMS
APPLIANCES
GR 9-2351

DOCTOR
HEREFORDS

MANTOOTH
CHEVRON STATION

AVALON & DERBY
THEATRES

GIPSON
SERVICE STATION

TERRY'S
ELECTRIC
GR 9-2201

MARZEL'S
GR 9-2831

STATE CAPITAL Highlights AND Sidelights

by Vern Sanford
TEXAS PRESS ASSOCIATION

(Special) — A Houston court's order wiping out the state congressional district and directing all Texas congressmen to run at-large until the legislature redistricts on the basis of population alone is on appeal to the U. S. Supreme Court.

Gov. Waggoner Carr's request for a stay of the Houston decision pending final disposition of the appeal was granted by Supreme Court Justice Hugo Black.

John Connally conceded that the present line-up is unfair, with areas ranging from 213,000 to 1,000,000. But he argued that it is the responsibility of the legislature, not the federal courts, to fix that the action by the legislature is politically planned.

Members of the legislature are pledged to fight the order to the last legal ditch. They termed it "ridiculous" and "unprecedented." Connally stated he would call no special session on redistricting "until all other avenues of action are closed." He felt that would be a waste of their time and \$400,000 in tax money.

His belief was that such a compromise measure could not be worked out in 30 days, especially since there have been no decisions of the U. S. Supreme Court to show what, if any, rules will be placed on congressional redistricting.

A Georgia case will be argued in November. This may provide a clue. Connally believes that once the big deadline has passed in February the Supreme Court will not tinker with the 1964 elections. The ranking Republicans found the governor's tough words "shocking."

Gov. AFL-CIO President Hank Jones said "complete and total parity" is going to be the result of failure to redistrict before the Feb. 1 filing deadline. The governor drew blasts of criticism from major cities, which are under-represented in Congress. If there was approval from rural areas they will lose strength in Congress when the districts are re-drawn to be more equal in population-wise.

HEIL RICHER? — Texans' incomes were at an all-time high in

1962 at \$20,360,000,000, reports the U. S. Department of Commerce. This was 4.1 per cent above 1961. It means that 4.6 per cent of the dollars earned by all Americans belonged to Texans.

But when the massive figures are put into averages, Texans fall back. Texas ranks third in population, but sixth in total personal income. New York's \$50,000,000,000 and California's \$49,180,000,000 mean that people in those states have higher average incomes than Texans.

However, back in 1929 the total personal income of Texans was \$2,700,000,000. Now it's nearly 10 times as much.

SLANT-HOLE OIL WELLS — Roy D. Payne, field supervisor for the Railroad Commission, now reports that there are 900 oil wells shut down in the giant East Texas field, and about 300 of them have been found to be deviated.

Payne estimated that thousands of barrels of oil from deviated wells is in storage. He said operators are being given the choice of putting it back into the reservoir, or giving it free to the county from which it came for use on roads.

TALK OIL PROBLEMS — Representatives of five independent oil associations have asked Gov. Connally to examine the "serious condition" of the Texas crude oil producing business. They pointed out that other states have formed economic study groups for this purpose.

Represented in the talks with Connally were Texas Independent Producers and Royalty Owners Association, Panhandle Producers Association, Permian Basin Petroleum Association and organizations from west central and north central Texas.

SHORT SNORTS — This past week Gov. Connally dedicated the new Owens-Corning Fiberglass Corp. plant in Waxahatchie; visited Boys Ranch at Old Tassara; dedicated a historical marker at Panhandle on the Carson County courthouse lawn; spoke at a dinner honoring him in Amarillo and at a Lubbock Chamber of Commerce meeting. Republican State Chairman Peter O'Donnell Jr. announced that the GOP has a new state public relations director, John Knaggs, formerly with United Press International's Capital Bureau.

PLOWIN' Out the CORNERS

By Uncle Zeb

How wonderful it is to know That whatever we do or wherever we go

God cares for us all, Whether great or small. Like a protecting cloak is His love, A precious gift from Heaven above. So thank Him when you are glad, Pray to Him when you are sad, Talk to Him, He is your friend, There is no one better, world without end.

Mrs. Clarence R. Van Dame of 3430 Radisson Drive, Toledo, Ohio, 43614, sends us the above poem of her own composition. Thanks to several of you for sending her your favorite recipe or cook-book which she requested a short time back. It's not too late to send them yet.

Many of you will remember our writing about a trip to Durango, and the thrill of taking the narrow gauge train trip up the mountains to Silverton, Colo. We shall never forget the thrill as we rounded the bend approaching the quaint little mining town and dashing out to meet the train were some young girls on horses. They looked scarcely large enough for such a daring ride but they rode their mounts with the style of a grown-up cowboy as they waved and faced alongside the train, welcoming us all into town.

One of the young ladies was Kathy Morales, whose address is Box 507, Silverton, Colo. This week we received the following fancy announcement from Kathy. It read: "It's a Bird, It's a Plane, It's a Baby. Name: Velvet. Arrived, Sept. 19th, 1963. Weight 30 to 100 pounds. Parents, Nellie, the horse that rears the train." Drop Kathy a note of congratulations which she can read to Nellie, and her colt, Velvet. And for something you will treasure for keeps, send Kathy a dime, and have her send you an autographed color postcard of both Kathy and Nellie as they ride out to meet the once a day train. Her parents, who hail from Borger, run a gift shop. She sells the cards to feed Nellie.

ADVERTISING Benefits YOU!

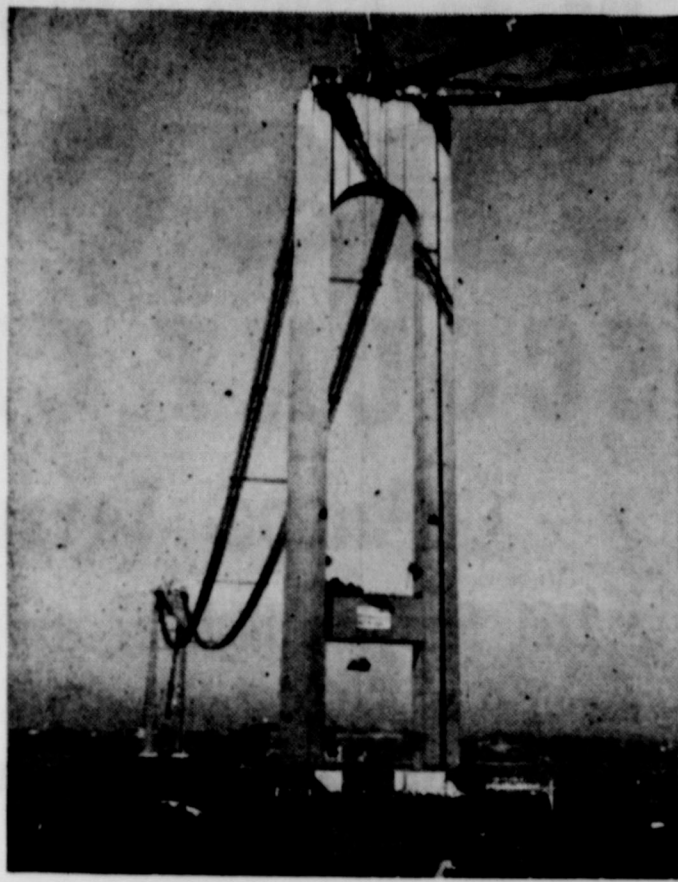

READY FOR ROAD. New York City's stately new portal, the Verrazano-Narrows Bridge, presents this appearance to the world as workmen prepare to install the roadway structure of the record-setting link between Brooklyn and Staten Island. Fifty-one thousand tons of steel will be suspended from the four recently completed main cables—"spun" from 145,000 miles of special steel wire. Opening of the new bridge is scheduled for late next year.

Mr. and Mrs. Hickman Brown and family of Artesia, N. M., visited here with friends last weekend.

Mr. and Mrs. Jim Simpson, Mrs. W. C. Kennedy and sons, Ricky and Randy, and Mrs. Ohmer Smulcer visited in Pampa and Peryton Sunday.

Mr. and Mrs. Ohmer Smulcer and Mrs. Jim Simpson visited in Wheeler Saturday night.

Our country! In her intercourse with foreign nations, may she always be in the right; but, our country, right or wrong.—Stephen Decatur

Classified brings action

The McLean News

Thursday, October 31, 1963 Pg. 7

Attending the district meeting of the WSCS of the Methodist Church in Higgins Tuesday were Mesdames J. L. Andrews, C. H. Day, Lurah Rhodes, Nida Green and W. E. Bogan

Mrs. Carl Adcock and sons of Monahans visited last week in the home of her brother and family, Mr. and Mrs. Lee Welch and children.

Need ELECTRICAL WIRING?

Commercial, Residential and Oil Field Wiring

We have a top qualified electrician on duty six days a week.

TERRY'S ELECTRIC

DRUG FACTS

YES, MR. JONES, I'LL HAVE THAT PRESCRIPTION FILLED RIGHT AWAY AT
PARSONS DRUG



© LOCAL TRADEMARKS, Inc.
PARSONS TED C. RAINES, R. PH.

Rexall DRUG

Where Pharmacy is a Profession
Phone GR-9-2442
MCLEAN, TEXAS

CLARENDON MEAT CO.

Telephone 874-2154

Clarendon, Texas

- ★ Custom Slaughtering and Processing
- ★ Beeves Killed Monday thru Friday
- ★ Hogs Scraped or Skinned Friday

FRED & DALE JOHNSTON

Owners

GO MODERN... GO MODERN WOODMEN



GO MODERN WOODMEN LIFE INSURANCE...

Insuring and protecting American families is our business. We've had more than 80 years on the job. We've acquired a lot of knowledge... practical know-how that permits us to offer more insurance values. Rating age

last birthday. Triple indemnity. Lower rates for women. Discounted advance annual premiums. You, too, can benefit from the experience back of a Modern Woodmen representative. He's a good man to know.

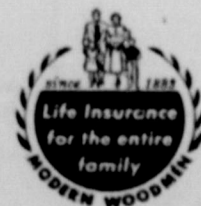

MODERN WOODMEN of America
HOME OFFICE * ROCK ISLAND, ILLINOIS

EMORY L. ARCHER, JR.
District Manager M. W. of A.
202 West Benton
Sayre, Oklahoma

Perk up your home life with modern electric cooking ■ Electric cooking frees you for more pleasant things ■ ■ ■ electricity's automatic features make it so ■ Your Reddy Kilowatt dealer will be glad to give you a complete demonstration and, if you buy your electric range now and are a customer of Southwestern Public Service Company, you'll get a free 12 to 30-cup West Bend Party Perk ■ Better see your dealer this week ■

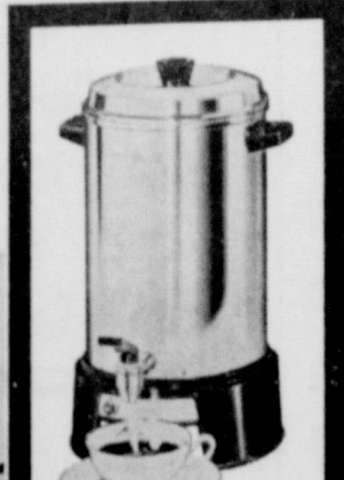

MODEL 3510-E
OF COURSE, IT'S
ELECTRIC!



PERK UP...
WITH COOL ELECTRIC COOKING!

Our **GOOD BUYS** Add Up To **GOOD LUCK SAVINGS** For **YOU!**

REMINGTON "25"
ELECTRIC SHAVER
 For The Man
 REG. PRICE 29.95
 GIBSON'S DISCOUNT PRICE
\$14⁹⁷

GIBSON'S DISCOUNT CENTER

Pampa, Texas

2211 Perryton Highway - Open 9-9

"Where You Always Buy The Best For Less"

No More Going To Amarillo

LADY RONSON
ELECTRIC SHAVER
 REGULAR PRICE 19.50
 GIBSON'S DISCOUNT PRICE
\$10⁹⁷

ALL BRANDS CIGARETTES
\$2.55 Carton

STP ADDITIVE

Regularly 1.39

GIBSON'S PRICE 67c

USE
 OUR
Lay-Away
 PLAN FOR
XMAS

SCOTCH OVEN... The Easy Way To
 Toast Or Broil

REGULAR PRICE \$4.95

GIBSON'S DISCOUNT PRICE **\$2⁹⁷**
NO. A05

CON-FORM BABY SEAT... Adjustable

Repeat Of A Sell-Out. Reg. \$5.95

GIBSON'S DISCOUNT PRICE **2⁹⁷**

Westinghouse Portable Hand Mixer

Speed Control No. PM 581, Reg. \$16.95

GIBSON'S DISCOUNT PRICE **9⁹⁷**

Sunbeam 4-Slice Electric Toaster

Automatic, Family Size, Radiant Control
 Regular Price 29.95, No. T 55

GIBSON'S DISCOUNT PRICE **1⁷⁹⁷**

Dormeyer Automatic Electric
 Combination Grill & Waffle Iron

No. WC - 1 - CH, Regularly \$22.50

GIBSON'S DISCOUNT PRICE **\$14⁹⁷**

PRELL SHAMPOO, Large . . 57c

SO SOFT HAIR SPRAY, Jumbo Can

Reg. \$2. Gibson's Discount Price 77c

OLD SPICE AFTER SHAVE LOTION

Reg. 1.98, Gibson's Discount Price \$1¹⁷

BAN DEODORANT, Economy Size 67c

BUFFERIN, 100's, Regular 1.29

Gibson's Discount Price . . 79c

New Schick Double Edge

Razor Blades

Stainless Steel, Reg. Price 79c

Gibson's Discount Price . . 47c

PRESTONE ANTI-FREEZE, Reg. 2.95
 Gibson's Discount Price, Gal. 1⁵⁷
NO LIMITS

PREMIUM QUALITY SEAT BELTS

6000 Lb. Test, Metal To Metal

13 Colors, Reg. Price \$6.95

Gibson's Discount Price, Each \$2⁹⁷

6 VOLT LANTERN BATTERY

Large Size, Reg. \$1.98, GIBSON'S PRICE 87c

COLEMAN MANTLES . . . For The Famous

Coleman Lanterns, Regularly 39c

GIBSON'S DISCOUNT PRICE, 2 For 17c

MITY-LIFTER DEER HOIST, 100% Nylon

950 Lb. Test, Reg. \$3.98, Gibson's Price \$2⁴⁷

FEDERAL HIGH-POWER SHOTGUN SHELLS

Max. Load 3³/₄ x 1¹/₄ 12 Gauge \$2²⁷

16 and 20 Gauge \$2¹⁷

LARGE 2-BURNER CAMP STOVE

\$19.95 Value, GIBSON'S PRICE \$12⁹⁷

Gibson's Have One Of The Largest

Selections Of Rifles, Shotguns,

And Pistols In The Panhandle.

Check Our Prices First. They

Can't Be Beat Even In Amarillo.

ATC STAINLESS
 STEEL WINDPROOF
CIGARETTE LIGHTER
 GIBSON'S DISCOUNT PRICE
27c

All Of Your Prescription Needs Can Be Filled At The MODERN GIBSON DISCOUNT PHARMACY. Our Prices On All Prescriptions Are 25% To 40% Less. In Addition To These Low Prices, All Senior Citizens Will Be Given An Extra 15% Off. Come To Pampa. Shop The Largest, Newest, Home-Owned Retail Store In The Panhandle!

ANSCO 35MM COLOR
MOVIE FILM
 GIBSON'S DISCOUNT
 INCLUDES DEVELOPING
 PRICE **\$2²⁷**

Shurfine CARNIVAL

The Savingest Time of the Year!

October 28 Through November 9

Corn SHURFINE Cream Style or Whole Kernel Golden No. 303 can **7 FOR \$1**

Tuna SHURFINE Chunk Style Flat can **4 FOR \$1**

Carnival Special
WESTCLAX ELECTRIC ALARM
WITH THE FULL RANGE OF TONES AND LUMINOUS HANDS
\$2.79
PLUS FEDERAL TAX
WITH \$5.00 FOOD PURCHASE
\$5.49 VALUE ONLY

STOCK UP NOW!
SAVE ALL WINTER!

TIME

Shurfine 28 oz. jar
APPLE BUTTER 4 for \$1.00
Shurfine No. 303 can

APPLE SAUCE 6 for \$1.00
Shurfine Spears All Green Cut No. 300 can

ASPARAGUS 4 for \$1.00
Shurfine No. 303 can

BEANS & POTATOES 6 for \$1.00
Shurfresh Sweetmilk or Buttermilk

BISCUITS 8 oz. 13 for \$1.00
Shurfine Fresh Shelled No. 300 can

BLACKEYES 7 for \$1.00
4 Sieve Cut Blue Lake No. 303 can

Green Beans 5 FOR \$1

CATSUP SHURFINE 14 oz. bottle 6 FOR \$1

Coffee SHURFINE Regular or Drip Grind 1 lb 59c

Peaches SHURFINE Yellow Cling Sliced or Halves No. 2 1/2 can 4 FOR \$1

Shortening SHURFINE 3 lb can 59c

Tomato Juice SHURFINE 46 oz. can 4 FOR \$1

MARGARINE SHURFRESH 1 lb box 6 FOR \$1

MILK SHURFINE Tall cans 8 FOR \$1

Pork & Beans SHURFINE No. 303 can 9 FOR \$1

CRANBERRY SAUCE Shurfine Strained No. 300 can 5 for \$1

CUCUMBER CHIPS Shurfine Fr. Pak. 16 oz. 4 for \$1

PEAS Shurfine Early Harvest No. 303 can 5 for \$1

PEANUT BUTTER Shurfine 18 oz. jar 2 for \$1

PINEAPPLE JUICE Shurfine 46 oz. can 3 for \$1

PINEAPPLE Shurfine Crushed No. 2 can 4 for \$1

IRISH POTATOES Shurfine Whole No. 303 can 8 for \$1

SWEET POTATOES Shurfine Whole Small No. 3 can 3 for \$1

PRESERVES Shurfine Strawberry 18 oz. jar 2 for 89c

SALAD DRESSING Shurfine quart 39c

FRUIT COCKTAIL Shurfine No. 303 can 4 for \$1

WAFFLE SYRUP Shurfine quart 2 for 89c

FRUITS and VEGETABLES

THESE SPECIALS GOOD NOV. 1 AND 2

Bananas 2 lbs. 29c
U. S. No. 1 Tokay

Grapes 1 lb 15c
Washington Russets U. S. No. 1

Potatoes 10 lb bag 43c

ROXEY TALL CAN DOG FOOD 13 for \$1

SHURFRESH 24 oz. Jar SALAD OIL 2 for 69c

SHURFINE No. 303 cans TOMATOES 5 for \$1

SHURFRESH 2 lb Loaf CHEESE SPREAD 69c

SHURFINE 24 oz. Bottle GRAPE JUICE 3 for \$1

SHURFINE 12 oz. Luncheon Meat 3 FOR \$1

SHURFINE ELBO 12 oz. Macaroni or Spaghetti 2 FOR 29c

Quality MEAT Value

MEAT SPECIALS GOOD NOV. 1 & 2

Wilson's Certified

—and—

Wright Select

Bacon 2 lb pkg. 89c

Wilson's Certified

Ham 3 lb can \$2.50
5 lb can \$3.89

SHURFINE 25 lb Print Bag FLOUR \$1.69

SHURFINE 10 lb Paper Bag FLOUR 69c

SHURFINE 15 oz. can CHILI WITH BEANS 4 for \$1

SHURFINE 8 oz. can TOMATO SAUCE 11 FOR \$1

SHURFINE 4 oz. can VIENNA SAUSAGE 5 FOR \$1

COOPER'S FOOD MARKET
THE BIGGEST LITTLE STORE IN THE PANHANDLE
WE GIVE GUNS, BROS. BIRTH STAMPS
MILAN, TEXAS

