



**Unusual Play Set  
At Church Sunday**

"Her Lengthened Shadow" is the title of an unusual play to be presented at 7:30 p.m. Sunday at the First Baptist Church.

Attractively dressed dolls mechanized to move about the stage will serve as characters in the play, depicting the life of Lottie Moon, who spent her life in the Orient as a missionary.

The play, presented by Mrs. M. E. Wyatt of Shamrock, has been presented some 40 times in various churches. Mrs. Wyatt is the wife of the Shamrock First Baptist Church pastor.

The program here is being sponsored by the Baptist Women's Missionary Union in conjunction

with the "Week of Prayer on Foreign Missions." Mrs. Wilma Banks, W.M.U. president, invited the public to attend the program.

**SPEAK KINDLY**

Speak kindly of the candidate, He'll do his best to win And labor to promote the State And all his friends and kin. In sands of time let him make tracks Which notice must deserve And if ability he lacks, At least admire his nerve.

About 80% of all the fatal crashes on Texas highways in 1961 involved resident and licensed operators. About 85% of all the non-fatal crashes involved Texas residents and Texas-licensed operators.



**HOMESTEAD EXEMPTION**

Many Texans have the mistaken impression that their homestead cannot be seized and sold for delinquent taxes. In many cases, this idea has led to considerable grief and monetary loss which could have been avoided. A homestead should be rendered to tax assessors like any other property, and taxes assessed against it should be paid as faithfully as those on any other taxable property.

The deadline for rendering property for taxation is April 1, so far as most city taxing agencies are rendering real and personal property for state and county taxes is April 30. State taxes are collected by the county tax collector.

Under the Texas Constitution, each family is entitled to claim one piece of real property as their homestead. This claim must be established by an affidavit filed with the county tax assessor on or before April 30, each and every year. This affidavit must be filed by the owner himself. A lending agency cannot do so, even though it may actually pay the annual taxes thereon from a fund created by the owner's monthly installments.

When the homestead affidavit is properly filed, the owner becomes entitled to an exemption of state taxes up to the value of \$3,000 or 200-acres in the case of farm lands. This is an exemption from payment, not a complete exemption from rendition and assessment. There is no similar exemption with reference to city taxes, or to county taxes, except in certain counties levying a special 30 cent farm-to-market and lateral road tax.

The homestead claimed for tax purposes need not be the property which is actually occupied by the owner as his residence.

**EFFICIENT — DEPENDABLE  
COURTEOUS SERVICE**

**at  
MASTER  
CLEANERS**

McLean, Texas  
We Give Gunn Bros. Stamps  
Free Pickup and Delivery  
Phone GR 9-2141

When the homestead affidavit is not filed by April 30, the taxpayer loses his right to the \$3,000 or 200-acre exemption, and consequently becomes liable for more taxes than he would otherwise be required to pay.

Property taxes are assessed against the person who is the record owner of each piece of real and personal property on the first day of January of each year. Individuals purchasing property during the year should make sure that the taxes for all previous years have been paid. Otherwise, the purchaser may be forced to pay hundreds of dollars in delinquent taxes to protect his property. Unpaid taxes create a lien against the property which can be enforced regardless of change of ownership.

One should also keep in mind to make some arrangement for the previous owner to pay his pro-rata share of taxes for the current year. Otherwise, the buyer may find it necessary to pay the entire taxes for that year.

When taxes are not paid by the deadline prescribed for the particular taxing unit (city, county, state or district), monetary penalties and interest are added from month to month. In addition, the property becomes subject to seizure and sale to satisfy the tax lien. This lien applies to all property, whether homestead or not.

(This column prepared by the State Bar of Texas, is written to inform—not to advise. No person should ever apply or interpret any law without the aid of an attorney who is fully advised concerning the facts involved, because a slight variance in facts may change the application of the law.)

Father to teen-age daughter: "This should make you feel even more grown-up—your own phone bill."—Al Kaufman in Look

The real destroyer of the liberties of any people is he who spreads among them bounties, donations and largess.—Plutarch

Driving while drinking was involved in 40% of the rural fatal crashes in Texas in 1961, lowest since 1938 and up 1% over 1960.

Third greatest reason for involvement in fatal rural highway crashes in Texas in 1961 was driving on the wrong side of the road, involved in 15% of such collisions.

One-driver, one-car fatal crashes cost 637 lives, or about 28%, of all Texas traffic victims in 1961. Of these, 495, or 78%, involved violations of the traffic laws.

Drinking got pedestrians into traffic trouble in Texas in 1961. Among all pedestrians killed in traffic, 25% had been drinking. Among all pedestrians injured in traffic, 9% had been drinking.

Gaylord Kinard of Lubbock visited with Mr. and Mrs. R. B. Kinard during the weekend.

Mrs. Doug Groves and Mrs. Boyd R. Smith were in Pampa last Thursday.

Newt Barker was in Pampa Monday.

Mrs. C. B. Peabody and Mrs. Burette Kinard were in Pampa one day last week.

Mr. and Mrs. Victor Clett made a business trip to Hillsboro over the weekend.

Mr. and Mrs. Will Day of Hollis, Okla., were recent visitors of his mother, Mrs. Mattie Day.

*The McLean News*  
Thursday, Dec. 6, 1962  
Mrs. H. W. Finley visited sister, Mrs. B. J. Davis, Norman, Okla., recently and Davis returned home with her a visit.  
Mrs. Don Watson of Spearman visited her parents, Mr. and Mrs. Earl Eustace, Sunday and Monday.

**DO YOUR  
CHRISTMAS  
SHOPPING AT  
Williams Appliances**

- FRIGIDAIRE PORTABLE DISHWASHERS ..... \$150.00 up
- ELECTRIC BLANKETS ..... 18.95
- RADIOS ..... 12.95 up
- TRANSISTOR RADIOS ..... 14.95 up
- RECORD PLAYERS ..... 59.95
- GE STEAM IRONS ..... 17.95
- MIRRO-MATIC PERCOLATORS ..... 11.95

HOOVER PORTABLE CLEANERS—  
NEW MODELS

SEE COLOR TELEVISION  
DEMONSTRATION

Williams Appliances

McLean, Texas — Telephone GR 9-2351

**CAKE MAKER**

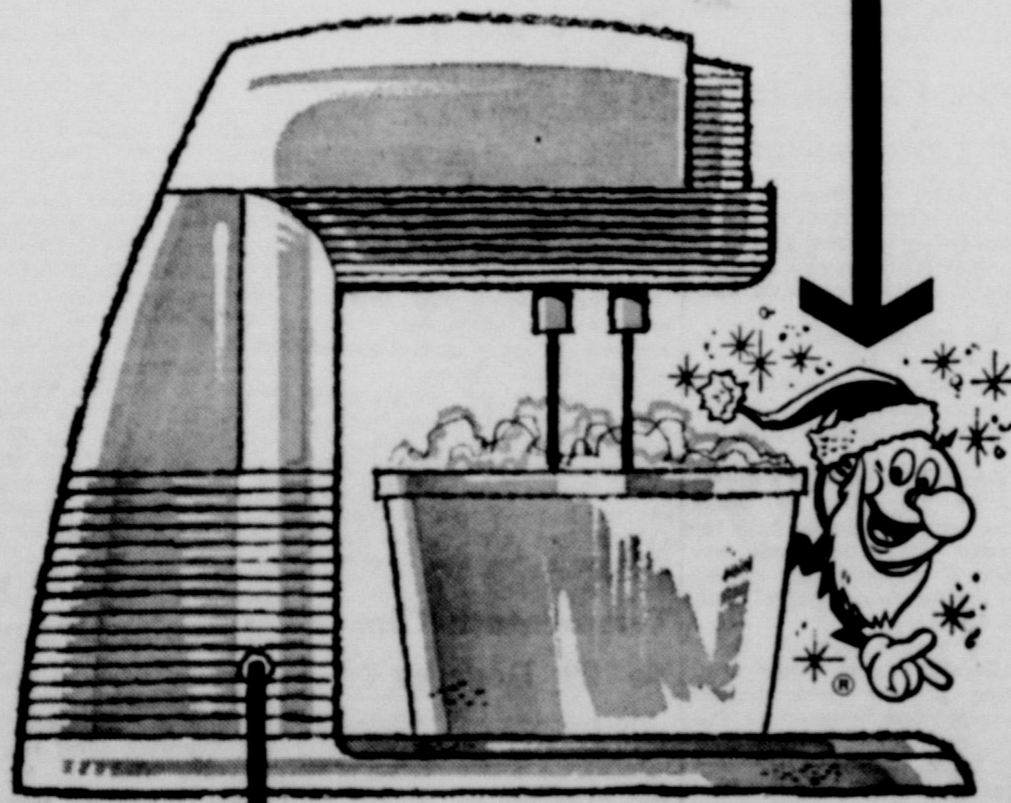

Cakemaker at Christmas and all through the years ahead — that's Reddy Kilowatt and the electric mixer. It's a most appropriate Christmas gift for young couples just getting started. And, if mother's present mixer is not the latest efficient model, she'd appreciate one, too. Electric gifts are easy to buy, inexpensive and fit everyone.

Electric Gifts make CHRISTMAS GIFTS!

**PUBLIC SERVICE COMPANY**

**YOU GET THIS  
TEXACO TOY**

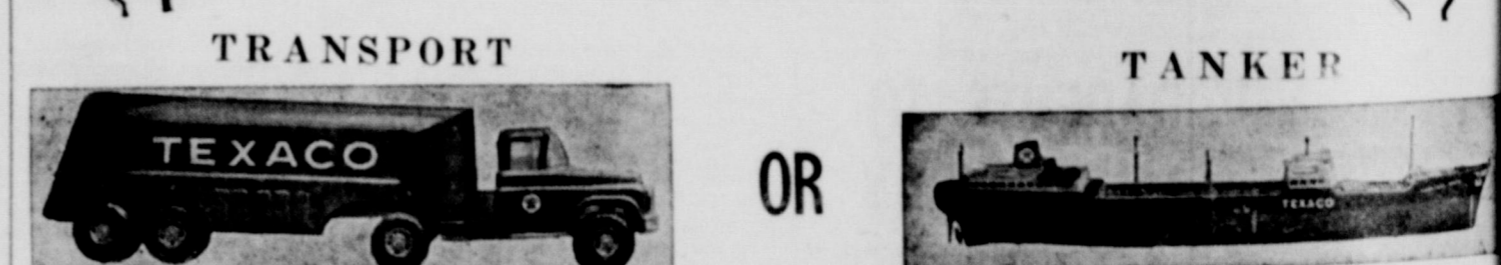

**FREE**

**WITH YOUR FALL TEXACO SAFE-T CHECK UP**

ACT NOW! — HERE ARE THE SERVICES YOU GET WITH THIS EXCLUSIVE OFFER!

- (OFFER GOOD UNTIL SUPPLY OF TOYS IS EXHAUSTED)
- Lubricate chassis with Marfak (according to your car maker's specifications)
  - Check for broken or lost lubrication fittings
  - Drain and refill crankcase with Havoline motor oil (5 quarts)
  - Check transmission and differential lubricant
  - Check oil filter mileage
  - Check and/or oil air cleaner
  - Check power steering fluid
  - Check brake fluid
  - Check shock absorbers
  - Check manifold heat control valve
  - Inspect heater and defroster
  - Inspect complete cooling system (radiator and hose connections, pressure cap, fan belt and water pump)
  - Check battery, remove corrosion, apply Marfak
  - Check windshield wipers
  - Inspect tires for uneven wear, cuts, bruises, improper inflation
  - Inspect front and rear lights, stop, back-up and directional signals
  - Lubricate door hinges, locks and catches
  - Clean windshield, windows and mirror
  - Brush out car interior

**\$6<sup>95</sup>**

(Plus Tax Where Applicable)  
MAY BE PURCHASED ON YOUR  
TEXACO CREDIT CARD

**CARTER  
TEXACO STATION**  
GR 9-2484

**CHARLES  
TEXACO STATION**  
GR 9-2532

"TRUST YOUR CAR TO THE MAN WHO WEARS THE STAR"

**CARD OF THANKS**  
We would like to express our thanks for the beautiful gifts and flowers and the many things you have done for us during our sickness. We will forever be grateful for your kindness.  
C. E. Henley and family

Mr. and Mrs. Cliff Day visited Perryton last week with their Bill and family.

Jack Bailey visited the Bailey family in Pampa Sunday.

Mrs. Ola Henderson is visiting children in Amarillo this week.



**Better TV RECEPTION**  
If You Call Today for A CABLE CONNECTION  
**McLEAN COMMUNITY TV SYSTEM**  
Phone GR 9-2732

**Gayla Gwynne Little Engaged to Marry**

Mr. and Mrs. Alton Cunningham Little of Bakersfield, Calif., are announcing the engagement of their daughter, Gayla Gwynne, to Maurice Leon Peoples, son of Mr. and Mrs. Leon Peoples of Raymondville, Texas.

A Dec. 23 wedding is planned at the Church of Christ in McLean. The bride-elect is a graduate of Thermopolis High School and a junior student at Abilene Christian College.

Her fiancé is a graduate of Raymondville High School and is a senior student at Abilene Christian College.

**BIRTHDAYS**

Dec. 9—Judy Kingston, Evalene Ann Skipper, Carroll Pettit.

Dec. 10—Mrs. Nida Green, Mrs. Pete Everett.

Dec. 11—Mrs. E. J. Windom Jr., Shirley Bybee, David Nicholson, Carl Connell.

Dec. 13—Mrs. R. N. McCabe, Melvin Butrum, Mickey Allen, Clifford Kimbrell.

Dec. 14—Sheri Lee Haynes.

Dec. 15—Perry Marshall Everett, David Woods, Connie Cunningham, Creed Lamb III.

Those from the McLean Methodist Church who attended district conference at Spearman Methodist Church last Tuesday were Rev. and Mrs. J. B. Stewart, Mrs. J. L. Andrews, Mrs. Lurah Rhodes, Mr. and Mrs. Cliff Day, Mrs. J. L. Hess, Roy McCracken, Wilson Boyd and Sammy and Johnny Haynes.

Mr. and Mrs. Bill Smith of Marshall visited his grandmother, Mrs. Mattie Day, recently.



Mr. and Mrs. Ronay Howard of Clovis, N. M., announce the birth of a daughter on Nov. 25. She weighed 7 pounds and 6 ounces and has been named Connie Rene. She has one brother, James, and grandparents, Mr. and Mrs. J. R. Glass and Mr. and Mrs. Ed Howard, and one great grandmother, Mrs. R. D. Marrs, all of McLean.

Mr. and Mrs. A. L. Conatser of Berger are the parents of a 6 pound and 14 ounce son, Robert Lee, born Nov. 30 and is the grandson of Mr. and Mrs. Clyde Willis of McLean and Mr. and Mrs. Albert Yake of Albrecht.

**Back-Skinner Vows Said on Nov. 23**

Vows were read for Miss Melita Jennivieve Back and Jimmy Ross Skinner Nov. 23 in the Church of Christ in Wichita Falls.

F. J. Spivy, minister, officiated at the ceremony. The bride is the daughter of Mrs. Marjorie Back of McLean and attended McLean High School. The groom attended high school in Wichita Falls and is the son of Mr. and Mrs. Pug Skinner of that city.

The couple is now living at 1304 Fifth Street, Wichita Falls.

Mrs. Back, accompanied by Mrs. A. O. Bybee and Shirley, attended the wedding.

Mr. and Mrs. Bob Thomas of Crowell spent the weekend with Mr. and Mrs. Clate Pebody.

Mrs. Adelle Walker talked with her son, Chunky, who is stationed in Tilgan, Germany, with the U.S. Army, Monday morning. He was fine but said they had 18 inches of snow on the ground and it was still snowing.

Miss Anita Henley of Amarillo, accompanied by Miss Peggy Downs, spent the weekend with her parents, Mr. and Mrs. Buck Henley.

Jackie Don Bailey of Goodwell, Okla., spent the weekend with his parents, Mr. and Mrs. Jack Bailey.

Mr. and Mrs. Howard Finley and Mrs. Lillie Henry of Shamrock visited Mrs. Lee Alderson and Mrs. Maggie McPherson Monday afternoon.

Mr. and Mrs. Cecil Carter were in Pampa on business Monday and visited with Mrs. W. H. Blakney in the hospital and also with Mrs. Ida (Grandma) Newton, mother of Mrs. F. L. Simmons.

Mrs. J. C. Gilbreath was in Pampa shopping on Monday.

Mr. and Mrs. M. C. Burdine were in Pampa on business Monday.

Mrs. W. J. Ball was a Pampa visitor Wednesday.

Mr. and Mrs. Orville Cunningham of Sammarwood visited his mother, Mrs. R. O. Cunningham, and with friends in McLean Saturday.

Mrs. J. T. Trew visited in Perryton Thursday night and Friday with her sons, Delbert and Don, and their families.

Mrs. Roy Blackman of Clarendon was in McLean on business last Friday and visited in the Wheeler Carter home while here.

Jan Bailey, daughter of Mr. and Mrs. Jack Bailey, was admitted to Shamrock General Hospital this week.

**ALANREED SCHOOL NEWS**

**First and Second Grades**

Mrs. John Foshee served the first and second grades with ice cream and cookies last Wednesday afternoon. We thank you very much, Mrs. Foshee, for the refreshments.

Pamela Rowell, who was in the first grade, withdrew from school and has enrolled in Odessa school. We miss you, Pamela, but wish you success in school in Odessa.

Mrs. Hauck would like to thank the parents of the first and second grade for their help in the Thanksgiving program. I think the pupils repaid us by performing so well in the program.

Supt. Smith visited our room and listened to the first and second grade read. We are always glad to have visitors come and hear us read. We enjoy reading to visitors.

We drew names for Christmas this week. We plan to write letters of Santa next week. We have started making Christmas decorations to put up in our room.

**Third and Fourth**

Mrs. G. L. Simmons brought us

**News From ALANREED**

By MRS. CECIL CARTER

Mrs. George Smith visited with Mrs. W. H. Blakney in a Pampa hospital last week.

Mrs. Vallie Jackson of Pampa was here on business Tuesday.

Mr. and Mrs. Jewel Snyder of Albuquerque, N. M., visited here with Mrs. Faye Oakley Friday.

On Saturday they all attended the funeral of his sister, Mrs. Amy Herrington, in Amarillo. She was a long-time resident of this community and is better known as Amy Ball. Others attending the funeral from this community were Mr. and Mrs. O. W. Stapp, Wanda Averitt and S. T. Greenwood.

Visitors in the Cecil Carter home Sunday were Mr. and Mrs. Jim Bruce and children of Amarillo and Mr. and Mrs. Jerry Carter and children of Pampa.

Mr. and Mrs. Ned Craig and family of Lubbock spent the weekend here with the S. T. Greenwoods.

Mrs. H. A. Bullock has returned home from Quannah, where she has been caring for a new grandson, born to Mr. and Mrs. Carl Cox.

Mr. and Mrs. Cecil Carter were in Pampa on business Monday and visited with Mrs. W. H. Blakney in the hospital and also with Mrs. Ida (Grandma) Newton, mother of Mrs. F. L. Simmons.

Mrs. J. C. Gilbreath was in Pampa shopping on Monday.

Mr. and Mrs. M. C. Burdine were in Pampa on business Monday.

Mrs. W. J. Ball was a Pampa visitor Wednesday.

Mr. and Mrs. Orville Cunningham of Sammarwood visited his mother, Mrs. R. O. Cunningham, and with friends in McLean Saturday.

Mrs. J. T. Trew visited in Perryton Thursday night and Friday with her sons, Delbert and Don, and their families.

Mrs. Roy Blackman of Clarendon was in McLean on business last Friday and visited in the Wheeler Carter home while here.

Jan Bailey, daughter of Mr. and Mrs. Jack Bailey, was admitted to Shamrock General Hospital this week.

something to help make us some decorations for Christmas.

Mike Long, Jackie Pritchard, Danny Pritchard, James Bryant, Stephanie Smith and Leann McCracken went to see their grandmothers over the Thanksgiving holidays. June Bible and David Street went to see their aunts and uncles over the Thanksgiving holidays.

**Fifth and Sixth**

Everyone enjoyed the Thanksgiving holidays, but we are rather glad to be back in school. Continued interest is shown in science experiments. The boys especially enjoyed making their own guitars. The girls are making xylophones.

We have chosen our Christmas operetta and hope to start practice before the end of the week. Brenda Hill, Norma Sue Hill and Nila Richards are working on the Nativity scenery.

The music classes will start on Christmas songs this week also.

**Seventh and Eighth**

In the eighth grade we have recently finished studying percentage and decimal fractions in arithmetic and have begun the study of graphs and pictographs, which we are finding very interesting. In language we are reviewing nouns and pronouns and the different ways they are used in sentences. The seventh grade is now beginning the study of decimal fractions in arithmetic and is also studying nouns and pronouns in language.

We have received our report cards for the second six weeks. Jeanie Harrison has the honor of averaging 100 as a final grade of the six weeks in spelling.

Everyone enjoyed the Thanksgiving program presented by the entire school on the night of Nov. 20. The main contribution of the seventh and eighth grade group to this program was a pantomime, "The Three Suitors," with Sam Standish, Ed Finley and Garry Phillips as the suitors; Jeanie Harrison as the girl, Ben McMillan and Linda Hill as the father and mother and Linda Anderson as the maid.

Laura Switzer of Wayland Baptist College, Plainview, spent the weekend with her parents and brother here.

Mr. and Mrs. Forrest Hupp spent the weekend in White Deer with her parents, Mr. and Mrs. L. L. Quarles.



**DRIVE IN NOW FOR A PHILLIPS 66 WINTER CHECK-UP SERVICE**

We give prompt, efficient service in checking those places on your car where annoying, inconvenient winter failures may begin... and we tell you in advance so you can avoid costly breakdown.

We drain the crankcase and fill it with Trop-Artic Motor Oil for instant cold weather starting.

We use the right winter lubricants in accordance with factory specifications for your make and model car.

We inspect and prepare the car's cooling system for dependable performance under cold weather conditions.

Treat your car to a Phillips 66 Winter Check-up Service... today... so it can meet winter on even terms.



**FRANK PAYNE'S 66 SERVICE**  
Dial GR 9-2181



**PICK YOUR KIND OF CAR**

**AT YOUR CHEVROLET DEALER'S ONE-STOP SHOPPING CENTER**

If you'd like to see how your car dollar can be tailored to your needs, your Chevrolet dealer has four entirely different kinds of cars that do it handily. Jet-smooth '63 Chevrolet: It's a luxury car that invites comparison with the high-priced cars. '63 Chevy II: Really much too snappy looking and spirited to be called a thrift car. But sparing is what it is in price and up-

keep. '63 Corvair: The rear-engine wonder for people who like their sport with the family along. Then there's our all-out sports car—the new Corvette Sting Ray: It's completely restyled and engineered, and now available in convertible or sport coupe. Whatever your new car fancy, you'll find the answer at your Chevrolet dealer's.

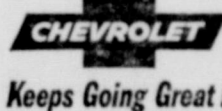

▲ '63 Chevrolet Impala Sport Coupe

▼ '63 Corvair Monza Club Coupe

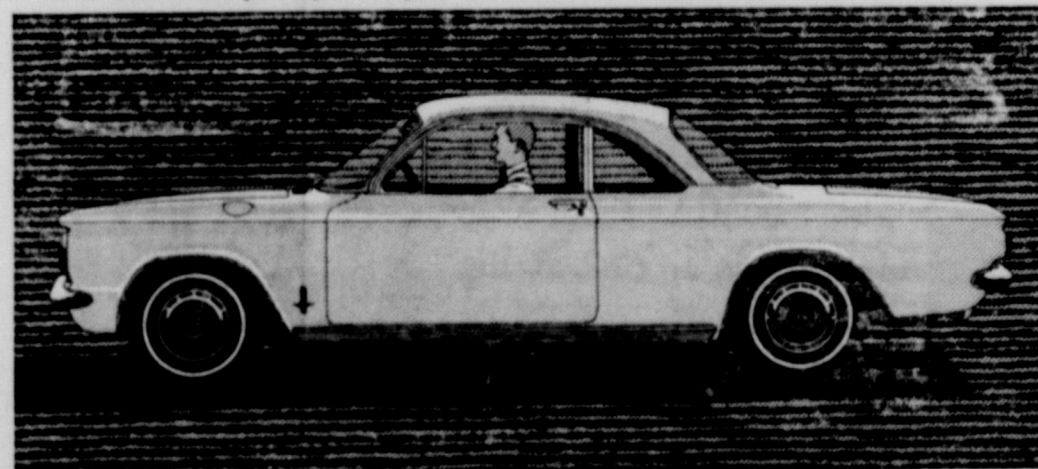

See four entirely different kinds of cars at your Chevrolet dealer's showroom!

**ELLISON MOTOR COMPANY**

Highway 66

McLean, Texas

GR 9-2497

**personal extension phones**

SAVE MOTHER'S TIME, ENERGY AND DISPOSITION

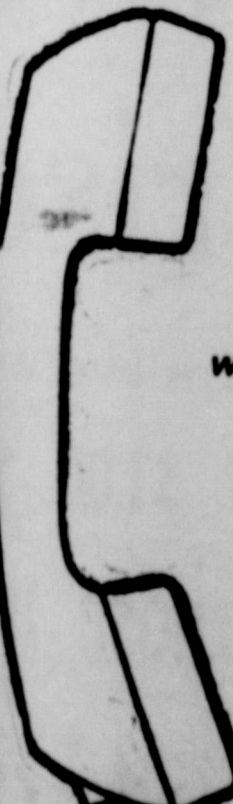

Personal extension phones bring the calls to her, where she is—kitchen, bedroom or family living area. Save her steps, actually help her do two things at once (call the cleaner while she looks after baby). At night she enjoys the security, privacy and peace of mind of a phone at her bedside. And personal extension phones come in colors to suit every mother's good taste:

**Who needs extension phone service most?**

- Families that make or receive five or more calls a day.
- Families with one or more members active in school, church, civic or club work.
- Families with active, popular teenagers or young adults.
- If any of these conditions fit your family, the chances are you need extension phone service.

To order your personal extension phones—Princess, wall or table models—call the telephone business office, or ask any telephone serviceman. Why not order yours today?

**SOUTHWESTERN BELL**  
Call by number... it's twice as fast

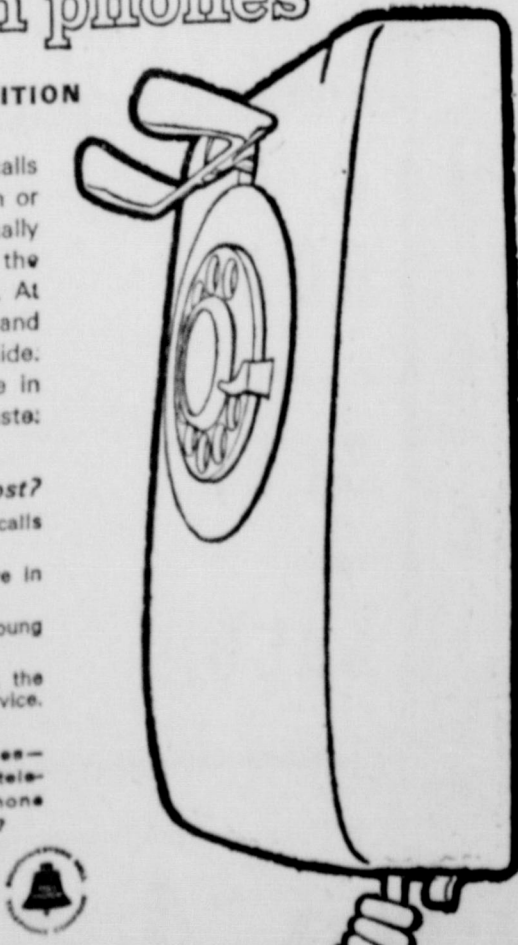

**NEWS** from  
YOUR  
COUNTY AGRICULTURAL AGENT  
THOMAS A. & H. COLLEGE EXTENSION SERVICE

**By FOSTER WHALEY**  
**FARM INCOME TAX GUIDE**  
Each year county agents over the state are asked to turn in their order for farmers' tax guides. Each year a new guide is printed. They are very easy reading and will answer most of your questions that are related to farm or ranch income tax problems.  
I was visiting with Bob Massey about this subject last Tuesday, and promised to place him on our mailing list and send him one as soon as we receive them.  
They are a little late, due to Congress passing income tax laws late in the last session.  
Regardless of whether you make out your own report or have someone else do it for you, this publication will be extremely helpful to you.  
There are a few changes of special importance that will be in the new guide. One has to do with the seven per cent you will be able to deduct as expenses or special write-off on the purchase of new machinery under certain conditions.  
Other features that you might want to consider that are not new include the additional 20 per cent depreciation on certain types of assets to be depreciated for at least a six-year period.  
Another feature is a relatively new method and seldom used method of depreciation called "double-declining balance."  
I know one farmer who purchased a \$6,000 tractor this year and plans to use all of the above methods and can depreciate about \$2,400 of the cost of this tractor for this year.  
In good years (financially speaking) is the time to take advantage of such methods. This is also the time to buy that new pickup or other equipment that you have been needing.  
The main thought in the above tax advantage is to stimulate business through the purchase of new equipment by the fast write-off.  
Drop me a line and I'll mail you a farmers' tax guide when they come in.  
**WILD GAME CARE AND COOKING**  
This is the title of a fairly new publication put out by the Extension Service. We have a specialist in wildlife at Texas A and M who teamed up with three nutrition specialists and put out what most sportsmen have described as one of our best publications.  
The publication gives tips on what to take with you on hunting trips, how to dress wild game and a host of tips on how to prepare.

**Mr. and Mrs. Hazel Pettit and children, Gary and Sharon, of White Deer visited here Sunday in the Joe Green, Lena Pettit and Wheeler Carter homes.**

and cook all types of wild game. It describes how to cook everything from stuffed opossum to roasted raccoon.  
Lavern Carter and Margaret Shelton thought the publication was a dandy. I had two extra copies and left them at the News office. They belong to the first two persons that ask for them.  
Leave your name at the News office or drop me a line and I'll see that you get a copy of this publication.  
**CATTLE PRICES**  
How long will these good prices last?  
I talked to a friend who was at last week's Amarillo sale. He said the market was up \$3 from two weeks ago.  
Watch out for drought spots next year. Our cattle numbers are at an all-time high. With a spreading drought we could get in trouble by next fall, according to some of the experts.  
On the bright side is the tremendous population increase.

**McLean News**  
Thursday, Dec. 6, 1962 Pg. 4

**TEXACO TIPS**  
By CHARLES WEAVER



Something old - Something new  
No one lives.  
Even the old ones can have that "new look." Whether it's tires or a polish job, you can count on us to do the job well. Drive in and be served.

**CHARLES TEXACO SERVICE**  
We Give  
S&H GREEN STAMPS

**COME IN PLEASE DRIVE OUT PLEASED**  
U.S. 66 East—GR 9-2537

**LOOK!**  
THIS AD ENTITLES BEARER TO  
3 GAMES OF BOWLING  
For Only \$1.00  
(ONE AD PER PERSON)  
OFFER EXPIRES MIDNIGHT, DEC. 14, 1962

**BOWLMOR LANES**  
SHAMROCK TEXAS  
McLean King and Queen  
League Is Now Being  
Organized — Bowl Wednesday  
Nights 9:00 p.m. Send Your  
Applications or Call at the  
**BOWLMOR LANES**  
Shamrock, Texas

**TRIMMED RIGHT**  
... TO MAKE YOU LOOK RIGHT!  
Bring the Whole Family  
**JOE'S & JOHNNY'S BARBER SHOP**  
Joe Taylor — Johnny Osborn

**SAVINGS BANK**  
We've Started a **SAVINGS ACCOUNT**  
Since **SHOPPING HERE!**

**Wunder Pack Shelled**  
**PECANS**



- California Choice Navels  
**ORANGES** 2 lbs. 25c
- Florida Ruby Red  
**GRAPEFRUIT** 6 for 49c
- Bell  
**PEPPERS** lb 19c
- Pascal  
**CELERY** stalk 15c

If you are in the process of buying the Golden Book Encyclopedia and you are going to complete your set, would you please try to catch up. You should be purchasing Vol. 13. These books will be withdrawn some time in January or February, 1963. Thank you.

Shurfine VIENNA  
**Sausage** 5 FOR \$1

Patio Beef ENCHILADA  
**Dinner** 12 oz. pkg. 47c

Mirro Aluminum  
**Foil** 2 rolls 59c

Lever Bros. Soap King size  
**Breeze** \$1.19

Bath Soap Bath size  
**Lux** 2 for 27c

Cleanser small cans  
**Ajax** 2 for 29c

Sunshine  
**Crackers** lb 29c

LADY BORDEN'S  
**Ice Cream** 4 pints \$1

**COOPER'S FOOD MARKET**  
THE BIGGEST LITTLE STORE IN THE PANHANDLE  
WE GIVE GUNN BROS. THRIFT STAMPS  
HOME OF SHURFINE PRODUCTS  
McLEAN, TEXAS PHONE GR 9-2121

**Quality MEAT Value**

Beef  
**ROAST** lb 53c

Ground  
**BEEF** lb 49c

Wilson  
**BACON** 2 lb pkg. 99c

**FREE! FREE!**  
3 lb CAN  
**Crisco**  
WITH PURCHASE  
OF \$1.00 SIZE  
MELROSE HAND  
**Lotion**

- Dromedary  
**Dates** 8 oz. pkg. 25c
- Sunmaid Seedless Nectars  
**Raisins** 15 oz. pkg. 27c
- White or Dark  
**Karo** 1 1/2 lb jar 25c
- 12 oz. pkg. **99c**

GROCER'S NAME \_\_\_\_\_

**THIS COUPON IS WORTH 20¢ TO YOU!!**  
SAVE 20¢  
WHEN YOU BUY A 6 OUNCE JAR OF INSTANT FOLGER'S COFFEE

Clip this coupon, and present with your purchase of a 6 ounce jar of INSTANT FOLGER'S COFFEE!

**SPECIAL PRICE 59c with coupon**

COUPON GOOD THIS WEEK ONLY!

Humpty Dumpty  
**SALMON** tall can 59c

Breast of Chicken In Corn Oil  
**TUNA** 3 FOR \$1.00



# MISS SULAH JANE TYLER IS MARRIED TO DICKIE J. SMITH

Nuptials for Miss Sulah Jane Tyler of Shamrock and Dickie Jack Smith of Bell Gardens, Calif., were solemnized Nov. 29 in the home of the groom's parents, Mr. and Mrs. Hershel Smith, in McLean.

The bride is the daughter of Mr. and Mrs. I. D. Tyler of Shamrock.

The 8 p.m. vows were read by Rev. Dan Beltz, McLean Baptist pastor, before an improvised altar flanked by spiral wrought iron candelabra holding white tapers, baskets of gold mums and potted green plants.

Miss Betty Dilbeck provided the wedding music on the accordion and accompanied Mrs. Truitt Stewart as she sang "Because" and "The Lord's Prayer."

The candles were lighted by Miss Rhonda Stewart.

Maid of honor was Miss Mary Ann Smith, sister of the bridegroom. She wore a melon-colored suit and a white carnation corsage.

Joe D. Smith served as best man for his cousin.

Given in marriage by her father, the bride wore a soft white crepe street-length dress. The fitted bodice featured a sabrina neckline and three-quarter-length sleeves. She wore white satin slippers with gold trim.

The bridal bouquet was of white fringed mums tied with yellow satin ribbon which fell into streamers with love knots.

Mrs. Tyler chose a charcoal gray suit with black accessories for her daughter's wedding. The bridegroom's mother wore a white wool with red accessories. Both mothers wore corsages of red roses.

For the reception held immediately following the ceremony, the bridal table was laid with white net over white satin. The net cloth was appliqued with white felt and silver sequins forming wedding bells. The table was centered with an arrangement of gold mums.

Miss Sherry Biggers served the seven-tiered wedding cake, which was topped with a miniature bride and groom.

Mrs. Bonita Browder, cousin of the bridegroom, poured the fruit punch.

Miss Connie Foyil registered the guests.

For a short wedding trip the bride traveled in a white capri suit.

Mrs. Smith attended Shamrock High School and he attended McLean High School.

The couple is now at home at 6015 Fostoria, Bell Gardens, Calif. Attending the wedding were Mrs. W. E. Green, Bell Gardens, Calif.; Mr. and Mrs. Walter Purcell, Booker; Mr. and Mrs. Wilborn Tyler and Joyce Ballew, Pampa; Charles Tyler, Amarillo; and from McLean, Mr. and Mrs. Buck Atch'ey, Mr. and Mrs. J. E. Smith Sr., Mr. and Mrs. J. E. Smith Jr., Mr. and Mrs. Leroy Blaylock and Roy, Mrs.

Bill Bailey, Kim and Tammy, Mrs. Beatrice Street, Mr. and Mrs. Raymond Smith, Paula Stewart, Kenny Smith, Mr. and Mrs. Oscar Tibbets, Mr. and Mrs. Bill Heasley, Buck Williams, Preston Cooley, Mrs. Joe D. Smith and the parents of the couple.

Mrs. Lee Alderson and Mrs. Maggie McPherson visited the Earl Aldersons in Clarendon Sunday afternoon.

Mrs. Ronay Howard and children of Clovis, N. M., are visiting relatives here.

Barbara Lee Conatser of Borger is visiting her grandparents, Mr. and Mrs. Clyde Willis, this week.

Mrs. Julia Lusk was admitted to Highland General Hospital in Pampa Sunday.

Mrs. R. L. Appling of Ava, Mo., came Tuesday to visit her sister, Mrs. Joe Green, and her family.

Mrs. Nellie Jones of Eugene, Ore., visited over the weekend with Mrs. Nida Green and Mr. and Mrs. K. S. Rippy. Others visiting Saturday with Mrs. Green were H. S. Rippy and Mrs. Estelle Roach of Shamrock.

Mr. and Mrs. Homer Abbott and Mr. and Mrs. E. L. Price were in Pampa Monday.

Mr. and Mrs. Clois Hanner of Lela visited with Mr. and Mrs. George R. Reneau on Wednesday.

Mrs. Custer Lowary was in Pampa Monday on business.

Mrs. Gladys Smulcer visited Mrs. Jewel Blakney and Mrs. Julia Lusk in Highland General Hospital in Pampa Wednesday.

James Reneau of Lela spent Sunday afternoon with his parents, Mr. and Mrs. George Reneau.

Mrs. Bob Bidwell and Misses Ruby and Lea Bidwell were in Pampa Monday.

Mrs. Leonard Cannon of Pampa visited Monday with her sister, Mrs. O. O. Tate.

Mrs. W. J. Hanner visited her daughter, Mrs. Alvis Dodd, and her family at Alvord over the weekend.

Mr. and Mrs. Sam McClellan returned home Monday from a trip to California, where they visited with relatives and went sight-seeing to point of interest there and in other states.

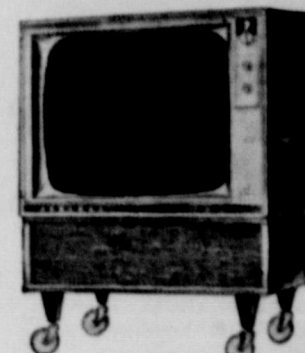

**The ADMIRAL WASHINGTON**  
Ultra-slim table model with 23" picture tube. Trans-lucous panel 20,000 volt chassis. Push-pull on-off control. Full fidelity speaker. 19" x 8", 20" x 8", 18" x 8". Matching base (opt.). Metal cabinet. TG24K120—Charcoal. TG24K122—Mahogany. TG24K123—Hickory Oak.

**COME BY FOR A COLOR TELEVISION DEMONSTRATION**

**WILLIAMS APPLIANCES**  
McLean — GR 9-2351

**The McLean News**  
Thursday, Dec. 6, 1962 Pg. 6  
Mr. and Mrs. Joe Ed Sherrod of Lubbock visited Mr. and Mrs. Roy Sherrod and Mr. and Mrs. Jim Stevens recently.



The script called for the star to jump from a 50-foot cliff into the water. But after inspecting the puddle he refused. "There's only a foot and a half of water there," he said. "So of course," agreed the director. "We don't want to take a chance you'll drown."

Why take chances with your car? Let us test your wheel alignment, brakes, etc., before you start out on that trip—and fill up with our good gas, too!

**Chevron Gas Station**  
ODELL MANTOOTH

## Need ELECTRICAL WIRING?

Commercial, Residential and Oil Field Wiring

We have a top qualified electrician on duty six days a week.

**TERRY'S ELECTRIC**

## DERBY DRIVE-IN

McLean, Texas

FRIDAY AND SATURDAY

Ray Milland in Edgar Allan Poe's

**THE PREMATURE BURIAL**

SUNDAY AND MONDAY

**THE NOTORIOUS LANDLADY**

Kim Novak — Jack Lemmon — Fred Astaire

CLOSED Tuesday, Wednesday, Thursday

Van Camp  
**Vienna Sausage** 5 FOR \$1

Welch's  
**Grape Jelly or Fruit-of-the-Vine** 3 FOR \$1

**OXYDOL**  
Giant Size 77c

**MR. CLEAN**  
Giant Size 69c

**CHEER** 73c

**IVORY** 93c

WE ARE YOUR TOP STAMP REDEMPTION CENTER



## FRUITS and VEGETABLES

Central American  
**Bananas** 15c

Yellow  
**Lettuce** 15c

Portales Sweet  
**Potatoes** 10c

Rome  
**Apples** 15c

Gold Medal  
**Flour** 49c

## Bargains in CHOICE MEATS

Chuck  
**Roast** 49c

Round  
**Steak** 89c

Kraft Cottage-American  
**Cheese Loaf** 59c

**Fluffo** 3 tb can **69c**

Hunt's  
**PEACHES** No. 2 1/2 size can 4 for \$1.00

Sweet Treat  
**Crushed Pineapple** 300 size can 2 for \$1.00

Mile High  
**APRICOTS** 303 size can 5 for \$1.00

Stokely's Yellow or White  
**CORN** 303 size can 7 for \$1.00

Hawaiian  
**PUNCH** 46 oz. can 3 for \$1.00

## SPECIALS GOOD FRIDAY AND SATURDAY, DEC. 7, 8, 1962

# PUCKETT'S

## GROCERY & MARKET

Maxwell House  
**Coffee** 1 tb can 55c  
2 tb can \$1.09

Betty Crocker  
**PANCAKE MIX** 28 oz. pkg. 35c  
42 oz. pkg. 43c

Star Kist  
**CHUNK TUNA** Reg. size can 3 for \$1.00

Sunshine  
**HYDROX COOKIES** 1 tb pkg. 45c

Sunshine  
**MARSHMALLOWS** 1 tb pkg. 25c

**SKINNER** 7 oz. pkg. 2 for 21c

**MACARONI** Regular size 39c

**DOWNEY** Giant size 2 for 45c

**COMET CLEANSER** Bath size 2 for 23c

**WOODBURY SOAP** Reg. size 3 for 35c

**LAVA SOAP** Reg. size 3 for 35c

Wilson's Golden or Hollandale  
**OLEO** 6 FOR \$1.00