

# The McLean News

Serving the Interests of McLean, Southern Gray County and Surrounding Communities

Price 10c

Vol. 58

McLean, Gray County, Texas, Thursday, May 25, 1961

No. 21

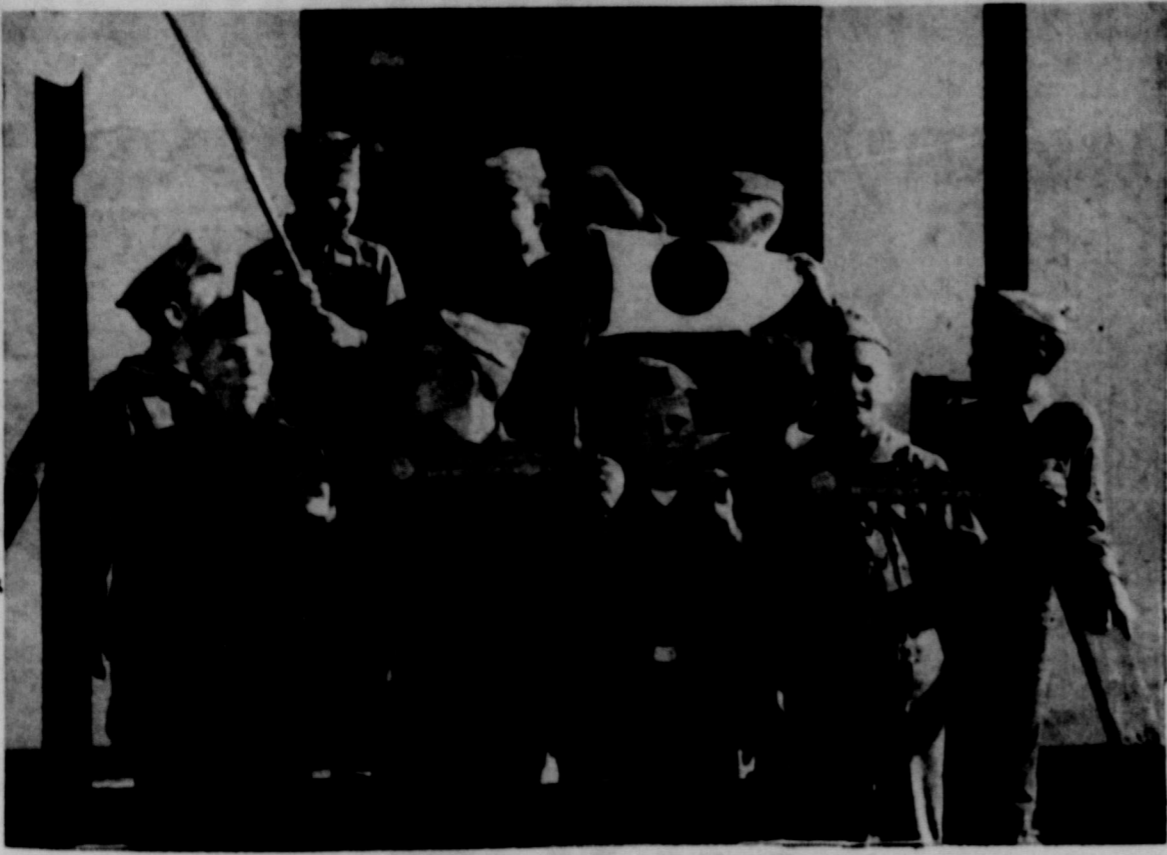

**CAMPOREE WINNERS:** Members of the McLean Boy Scout Troop 25 pose with the ribbons they won recently for participating in scouting events at the camporee on the Davis Ranch near Lefors. Left to right, they are: **FRONT ROW**—James Adams, Bryan Parker, Arthur Dwyer and Kenneth Parrish; **SECONDO ROW**—Skipper Dwight (partially hidden), Drew Fuller, and Randy Hess; **BACK ROW**—Lonny Easley, Johnny Fuller and Douglas Ellison.

## Just Between Us

We, and a host of others, are beginning to wonder who 'hopped to that water tank—or horse trough—which was supposed to have been placed in the heart of town as a dunking place for "Chickens."

But whether it's ever actually brought forth or not, the psychological effect of the threat is bringing results.

Few smooth-faced men in the city have failed to purchase their "I'm Chicken" cards, thanks to the persistence of one John C. Haynes, our energetic mayor.

He grabbed the cards from our office almost before the ink was dry and began peddling them all over town.

One beardless gent has about decided he will voluntarily leap into any tank erected. The appearance of a sign high above the door of the McLean Cafe made Bryan McPherson a bit eager to hit the water—before he gets thrown.

The sign reads: "No one in McLean is going to throw me in the water tank." And it's signed "Bryan McPherson."

Bryan, however, declares the signature is a forgery, and he'd yank the sign down if he could reach it.

While causing considerable misery, these beards have been worth the embarrassing stares and giggles.

We never fail to attract attention, no matter how much we try to avoid it, when making a trip outside McLean. And we're sure the same is true with all other bearded McLeannites.

Then there always comes the opportunity to tell the reason for the growth. Thus the word about our celebration is spread.

Under threat of a libel suit, we hereby apologize to S. A. Cousins and spouse.

There wasn't a clearly defined ending to the Memory Lane column in last week's McLean News. And sure enough, a personal about S. A. and his wife visiting her parents followed—making it appear the visit occurred 40 years ago. S. A. admits to "getting elderly," but emphatically denies he's been (See JBU, Page 5)

## ELECTION OF NEW U. S. SENATOR IS SLATED SATURDAY

Saturday will be election day throughout the state of Texas, but there appeared little interest in McLean, where most attention is being focused on the forthcoming 66 Roundup, Rodeo and Horse Show festivities.

Nevertheless, the state will choose a new United States senator.

Democrat William Blakley and Republican John Tower are competing for the seat left vacant when Lyndon B. Johnson was elected vice president.

Voting 8 a. m. to 7 p. m. Voting will be in city hall from 8 a. m. to 7 p. m.

Blakley and Tower emerged the winners from a large field of candidates in the special primary election several weeks ago, with the Republican the top vote-getter.

Blakley currently is serving as interim senator, having been appointed by Gov. Price Daniel to serve until a new senator is elected.

## Stock Survey to Be Conducted in June

McLean Postmaster Bill Reeves this week reminded rural patrons to be on the lookout for June livestock survey cards.

Next week mail carriers will leave survey cards in a sample of boxes along their routes.

Jim Hathaway, Route 1 carrier, will assist with the survey in this area.

The U. S. Department of Agriculture estimates on replies to this survey," Reeves explained. "It is important for everyone who gets a card to fill it out and return it to the carrier. This way, the USDA gets a true sample of the area's livestock and poultry holdings."

The postmaster pointed out that information from the survey will guide livestock and poultry producers in making important business decisions.

## Band Students Will Prepare for Parade

All sixth through 12th grade band students have been asked to meet at the band hall at 3:30 p. m. next Wednesday to prepare for marching in the parade opening the 66 Roundup, Rodeo and Horse Show celebration here.

Jim Boyd, director, said the students should be dressed in jeans and western wear.

## SCOUTS TAKE TWO RIBBONS

Boy Scouts of McLean Troop 25 returned home from a recent camporee with two fine ribbons—and considerable praise from their leader.

The youngsters competed with other Boy Scouts from the area in scouting skills and events at a camporee on the Davis Ranch near Lefors.

The camporee was a warmup for Camp Kiowa to be held June 4-11 at Lake Marvin near Canadian.

Roy Hess, scoutmaster, said he was "especially proud" of the boys.

All Tenderfeet He pointed out that they are all tenderfeet working toward second class ratings—which they expect to receive at Camp Kiowa.

Hess and Don Blair, assistant scoutmaster, accompanied the youths to the camporee.

The scoutmaster reported that the McLean Scouts received several compliments on their behavior and participation in the various events.

Troop members are Lonny Easley, Johnny Fuller, Douglas Ellison, Skipper Dwight, Drew Fuller, Randy Hess, James Adams, Bryan Parker, Arthur Dwyer and Kenneth Parrish.

## Reeves to Attend Postmasters Meet

McLean Postmaster Bill Reeves and family will attend the convention of the Texas chapter, National Association of Postmasters, opening June 4 in Galveston.

Mr. and Mrs. Reeves and their three children—April, John and James—will leave for Galveston next week.

Reeves is the 18th Congressional District director of the Texas chapter.

## Two From McLean To Receive Degrees

Two McLean residents are candidates for degrees from Texas Tech in Lubbock, with commencement exercises scheduled for 8 p. m. next Monday.

They are Milton Gayle Mullanax, to receive the bachelor of arts degree in chemistry, and Patricia Ann Wiggins, the bachelor of science degree in social studies.

A total of 361 seniors are due to receive their degrees. Tech's class of 1961 includes a total of more than 900 students.

## John Owen Rhea Degree Candidate

John Owen Rhea of McLean will receive the bachelor of science degree in meteorology June 3 in commencement exercises at the University of Texas College of Engineering, Austin.

Rhea is among 230 candidates for degrees from the engineering school.

# 66 Rodeo and Horse Show Will Begin on Wednesday

## TRAIL RIDERS BEGIN TRIP TO AMARILLO

McLean took on a festive appearance this week, as time neared for the beginning of the city's 52nd annual 66 Roundup, Rodeo and Horse Show.

Kicking off the four-day celebration next Wednesday will be the traditional down-town parade at 5 p. m. Featured in the procession will be the Amarillo Air Force Base Band and McLean High School Tiger Band.

From that point on through the following Saturday there'll be activities day and night for young and old.

Rodeo performances are scheduled nightly at 8 p. m., and some of the Southwest's top cowboys are expected to compete for the big \$1,800 prize money and \$25 saddle in each rodeo event.

Several Rodeo Events Admission at each show will be \$1.25 for adults and 50 cents for children.

Events, with a \$300 purse and \$15 entry fee, will include saddle bronc riding, bareback bronc riding, bull riding, calf roping, double muzzing and bulldogging.

A \$100 wild bull gold rush, with entry fee to all contestants, and the calf scramble for McLean 4-H and FFA boys on June 3 will be additional rodeo features.

A large group of local and area residents were on their way to Amarillo today on a trail ride to publicize the festivities.

Amarillo Parade Saturday Horseback riders and wagons are included in the procession, which left early this morning and will arrive in Amarillo Friday evening.

The McLeannites will spend Friday night camped on the outskirts of Amarillo, then enter the city Saturday morning for a parade and appearance on television.

Every resident of the city who can is urged to meet the riders in Amarillo early Saturday morning and join in the parade.

Faris Hess is trail boss. The riders were to camp near (See RODEO, Page 5)

## Calves Needed For 4-H, FFA Scramble

Cattle owners in this area interested in donating a calf for the 4-H and FFA calf scramble on the closing night of the McLean 66 Rodeo have been asked to contact either Bob Sherrod or John C. Haynes.

Sherrod said several calves are needed for the event, and he urged persons who can to donate them.

Five calves were donated last year, the first time the scramble was held.

# Feed Grain Program Signup Ends May 31

May 31—next Wednesday—is the final date for signing an intention to participate in the 1961 feed grain program, according to Miss Evelyn Mason, office manager for the Gray County Agricultural Stabilization and Conservation Agency.

Miss Mason said the forms are now being signed in her office in Pampa by interested producers over the county.

The farm operator must sign by May 31 and the owner will have 15 days to sign and return his



**TRAIL RIDERS:** Three McLean trail riders are on their mounts and ready to begin the long trip to Amarillo. Left to right are Buck Henley, Colleen Lee and Arnold Sharp. The host of riders and several wagons headed west on U. S. 66 early this morning, and are scheduled to arrive in Amarillo Saturday morning. Purpose of the ride is to call attention to the McLean 66 Roundup, Rodeo and Horse Show opening at the rodeo arena north of the city next Wednesday for a four-day run. (McLean News Photo)

# Runway Work Underway Here

McLean's Municipal Airport was beginning to look the part this week.

Gray County road equipment was moved to the area, located north of the El Paso Natural Gas Co. plant east of McLean, Tuesday to begin construction of a runway.

County Commissioner Truitt Johnson said work being directed by Road Foreman Red Stapp should, be completed this week.

Four road graders were busy at the site Wednesday afternoon, shaping the landing strip.

The runway will be 60 feet wide and 2,800 feet long, and thus be capable of serving one and two-engine airplanes.

No asphalt will be used on the project at this time. The surface will be oiled and packed.

Better Surface Johnson pointed out, however, that the oil should actually make a better surface for aircraft landing than paving, since no gravel is being used. Gravel from asphalt and chip runways often causes damage to airplanes.

Stapp said he believed there was sufficient clay in the soil at the airport to make a smooth, hard surface which will be serviceable for years.

The airport is located at the former prisoner of war camp, in operation here during World War II. Title to the property was decided to the City of McLean after the POW camp was abandoned in the 1940s.

## Astronette Former Resident of McLean

A former resident of McLean has been chosen one of America's seven "Astronettes," and thus could become the first woman in space.

Mrs. Louis H. Sloan, the former Geraldine Hamilton, was recently announced as one of seven women in the Astronette program.

Her mother is Mrs. Witt Springer of Amarillo, who lived for a number of years in McLean.

Mrs. Sloan, now of Dallas, passed Astronette tests at the Lovelace Foundation in Albuquerque, N. M. The seven women picked for the program were in an original group of 24 invited to take preliminary tests last November.

Files in Derbies An aviation enthusiast, Mrs. Sloan won the Doll Derby, women's air race, in 1959 and 1960 and she entered the Powder Puff Derby—another flight competition for women—in 1959.

Now employed by Air Services, Inc., at Addison Airport in Dallas, she was quoted as saying, following her election as an Astronette: "I've always wanted to fly, but I wanted to be a wife and mother first. As for space travel—if there's something up there, I'd like to be one of the first to see it."

She is the mother of an eight-year old son, David.

# GREENWOOD ON BOARD

Tom Greenwood, production superintendent of Marie Foundations factory here, has been selected as a member of the McLean board of education.

He was named by the school board Monday night to fill the unexpired term of the late Felton Webb.

Webb died early this month after serving only briefly on the board of education. He had been appointed as a school trustee in March following the death of Charles Hall Jr.

Greenwood's appointment to the post came at a special meeting of the board Monday. Board members met to inspect McLean school buildings and attend to other business.

Next regular meeting of the board is scheduled the second Monday in June.

## Memorial Day Rites Set at Cemetery

McLean and the rest of the nation will pause next Tuesday for the observance of Memorial Day.

Special memorial services are scheduled for 9:30 a. m. at Hillcrest Cemetery, with Rev. Dan Beltz, pastor of the First Baptist Church, the speaker.

The services are being sponsored by the Hillcrest Cemetery Association.

City hall and almost every business house and office in McLean are expected to close for the day.

City hall also is scheduled to be closed Saturday during the U. S. senatorial election.

## New Summer Library Hours Announced

Mrs. Guy Hester, librarian, has announced a change in the hours for the Lovett Memorial Library which will be in effect for the summer.

The library will open at 8:30 a. m. instead of 9 and will be closed for lunch from 12 noon until 1 p. m. It will close at the regular time of 5 o'clock and will stay closed all day on Monday.

On Tuesday, May 30, it will not be open in observance of Memorial Day.

# FACTORY FACTS

MARIE FOUNDATIONS REPORT

No. Employees	155
Production—Bras	1,635 dozen
Girdles	315½ dozen

# CICERO SMITH LUMBER COMPANY

HOME OF QUALITY MATERIALS...BPS PAINTS & VARNISH  
 ANNOUNCES A CLEAN-UP, PAINT-UP, FIX-UP  
**Stock Reduction Sale--Friday, May 26--June 10**  
 Compare OUR Prices With Any Other's...Save



*USE...*  
**LESS MONEY  
 LESS PAINT**

*to keep your home  
 beautiful longer with  
 BPS HOUSE PAINTS*

- ★ STAYS WHITE LONGER
- ★ WITHSTANDS WEATHER
- ★ LASTS YEARS LONGER
- ★ LARGE COLOR SELECTION

As Advertised  
 in POST

**NOW ON SALE**  
 (White and Most Colors)

\$5.65

per gal.

NATIONALLY ADVERTISED AT \$6.19 IN POST  
 MAGAZINE—TRIM COLORS SLIGHTLY HIGHER

NOTE: ALL MERCHANDISE  
 ON SALE GUARANTEED AS  
 ADVERTISED. WE USE NO  
 GIMMICKS — THE MANAGER

---

**CLOSE OUT!**

FLATLUX - - - \$3.75 Gal.  
 Ideal for Sheetrock, Plaster, Wood

---

PVA MASONRY PAINTS  
 \$4.50 per Gallon  
 Any Outside or Inside Masonry  
 Surface

---

BPS STUCCO LUX  
 \$4.50 per Gallon

---

ROYALON LATEX PAINT  
 \$3.95 per Gallon

---

WHITE PAINT  
 \$2.95 — \$3.50 — \$4.75 — \$5.75  
 \$6.95

TAKE YOUR CHOICE

HERE'S YOUR  
 TREASURE KEY  
 WAITING FOR YOU  
 AT THE



**SPRING  
 TREASURE  
 HUNT**

PRIZES  
 GALORE

  
 DISSTON  
 POWER SAW

  
 2 PAINT PRIZES—4 GALLONS EACH (BPS VINA-BOND)

  
 LADY SCHICK  
 ELECTRIC SHAVER

Each person visiting our Patterson-Sargent Paint Headquarters will have the opportunity to select a key (no purchase necessary) which may open the chest of treasure. If your key opens the chest you will receive one of the four big Prizes. To make you especially welcome we are offering, free of extra cost, a 9' x 12' plastic drop cloth\* to every customer who buys a gallon or more of BPS Paint.

- Full Line of quality BPS Paints
- Let us help you plan your decorating
- While they last

**RANCH HOUSE PAINT**

WHITE - - \$4.95 — RED - - \$3.50  
 GREEN - - \$4.50 — GRAY - - \$4.50

REG. PRICE 5.75 PER GAL.

SATIN LUX  
 SEMI-GLOSS ENAMEL  
 COLORS

List \$8.08 — Sale \$5.35

WHITE

List \$8.08 — Sale \$5.50

**15% OFF**

RETAIL LIST ON ALL  
 VARNISHES — STAINS  
 LACQUER — ENAMELS  
 SPRAY PAINTS

**Hurry! These Items Limited to Stock**

**33% OFF**

ON ALL WALLPAPER

CLOSE OUT ON ALL  
 FLY ROOFING SHINGLES  
 SPECIAL \$7.75 per Square  
 INTERLOCK SHINGLES

42-inch VINYL COUNTER  
 AND FLOOR COVERING  
 Reg. \$1.65 per foot - - - Sale \$1.10

6-ft. ARMSTRONG & GOODYEAR  
 VINYL INLAID LINOLEUM  
 MOST PATTERNS - - \$2.25 per Yard

6-ft. ARMSTRONG EMBOSSED  
 INLAID - - - - \$3.25 per Yard

6-ft. INLAID HEAVY GAUGE  
 3 PATTERNS - - - - \$2.25 Yard

12-ft. 100% VINYL SURFACE  
 Reg. \$1.69 - - - Now \$1.35 per Ft.

**CLOSE OUT**

**LINOLEUM TILE**

9x9 TILE - - - 8c EACH

1x6 REDWOOD FENCING  
 GOOD GRADE - - - - 15c Foot

ROOFING FELT  
 45 lb — 55 lb — 65 lb  
 \$2.95 per Roll

3/8 DECORATIVE WALL BOARD  
 Reg. 13c - - - - Sale 11c per Foot  
 LIMITED — 4x8 SHEETS ONLY  
 IDEAL FOR DENS, BASEMENTS, GARAGES,  
 CAN BE INSTALLED AS CHEAP AS PLAIN SHEETROCK

3-PIECE BATHROOM SET  
 CONSISTS OF ALL FIXTURES  
 LAVATORY — COMMODE — 5-ft. TUB  
 COMPLETE - - - - \$135.00

2 ELECTRIC WALL HEATERS  
 \$13.95 EACH

**Special! During Spring Treasure Hunt**

**50¢** *Off regular price*  
 gal. *on gallons of*

**VINA-BOND**

LATEX FLAT WALL PAINT (While special purchase lasts)

**NEED A WALL FURNACE? LOOK HERE!**

One only 30,000 BTU

**REG. \$95 — — THIS SALE \$79.95**

---

1—20-Gal. WATER HEATER—GLASS LINED

**BUY IT NOW FOR \$41.25**

---

**15% OFF ON PICKET FENCE IN STOCK**

---

**10% OFF ON ALL SINKS**

STAINLESS STEEL — COPPERLOY — WHITE

---

**STEP LADDERS**

4-ft. \$3.75 — 5-ft. \$4.75 — 6-ft. \$5.75

**CICERO SMITH**  
 Lumber Co.



LOST • RENT • SELL • BUY • HIRE • TRADE  
**"YOU'LL FIND IT IN THE WANT ADS!"**  
 FOUND • SERVICE • EMPLOYMENT • PERSONAL

The McLean News  
 Thursday, May 25, 1961 Pg. 3

**CLASSIFIED**

**CLASSIFIED INFORMATION RATES**

— Telephone GR 9-2447 —  
 Per word, first insertion . . . . . 3c  
 Following insertions . . . . . 1 1/2c  
 Minimum Charge . . . . . 50c  
 Display rate in classified  
 columns, per inch . . . . . 75c

All ads cash with order, unless  
 customer has an established ac-  
 count with The News.

NOTICE—Deadline for class-  
 ified ads is Tuesday noon.

**FOR SALE**

**MUST SELL NOW!**

2-story building  
 now occupied by  
 Hambright  
 Cabinet Shop  
 Best location in  
 McLean for any  
 business  
 \$2,500.00 Cash  
 If interested  
 Contact  
 Cliff H. Day  
 McLean

For Sale—Living room outfit, two  
 bedroom outfits, cook stove, re-  
 frigerator, end tables, desk, gossip  
 seat, good Dearborn heater with  
 thermostat control. May be seen at  
 218 Waldron, McLean.

Apartment house for sale. See  
 Bill Moore, Hindman Hotel.

For Sale—Registered Red Poll  
 bulls. E. T. Eustace, GR 9-2983.

For Sale—Edwards' Automatic  
 Laundry. Reason for selling, in-  
 terest in other business. Box 177,  
 McLean.

For Sale—Betsy Ross spinet  
 piano made by Lester. Three  
 years old, good condition. GR 9-  
 2391.

For Sale—Good yearling Hereford  
 bull from registered stock. Boyd  
 Reeves, 2 miles south of McLean.  
 GR 9-2971.

For Sale—Business building and  
 lot. Will finance. Call Mrs. W. C.  
 Shull, GR 9-2835, after 4 p. m.

For Sale—Singer automatic Zig  
 Zag sewing machine. Makes button  
 holes and fancy stitches. Assume  
 payments, total balance due \$82.40.  
 Write Credit Manager, Box 563,  
 Enid, Okla.

For Sale—Singer console sewing  
 machine, oak cabinet, slant needle  
 with guarantee. Assume payments  
 of \$5.44 per month. Write Credit  
 Manager, Box 563, Enid, Okla.

For Sale—New 7 by 9, four-  
 glass wood garage door. Never  
 been used. Also incubator, 1,200-  
 egg capacity. Contact H. F. Glenn,  
 GR 9-2322.

**FOR SALE**

For Sale—Gale pants, three for  
 \$1. All sales final. Sizes small,  
 medium and large. Thursday af-  
 ternoon and all day Saturday.  
 Marie Foundations.

For Sale—composition shingles,  
 \$7.95 per square; concrete blocks,  
 8 x 16, 27 cents each; guns and  
 shells. A. O. Bybee, County Line  
 Station, McLean.

**MISCELLANEOUS**

Wanted—Four G. I.'s in Miami  
 desire to buy land through a G. I.  
 loan. Prefer grass land. Contact  
 E. D. Daugherty or J. W. Thomp-  
 son, Miami, Texas.

Need your lawn mowed? Call  
 Jary Turner at GR 9-2747.

Specials beginning Friday and  
 continuing through May—Blankets  
 cleaned, pressed and sealed in  
 moth-proof bags, \$1 each or three  
 for \$2.25, if brought in at the same  
 time. Sweaters cleaned, pressed  
 and sealed in sweater bags, 50 cents  
 or three for \$1. Telephone GR 9-  
 2141 for free pickup and delivery.  
 MASTER CLEANERS.

Guaranteed watch repair. See  
 Marvin Sublett, jeweler, first door  
 north of McLean Cafe.

Guaranteed gun repair and cus-  
 tom gun work; also electric motor  
 service. Call Dick Everett, GR 9-  
 2941.

Will do saw filing. J. E.  
 Smith, Phone GR 9-2307.

Commercial carpet and rug  
 cleaning. Free estimates. Call  
 Lee E. (Bud) Stool at GR 9-2560.

Rid your home of termites and  
 roaches. Free inspection. Work  
 guaranteed. G. W. Humphreys,  
 GR 9-2743.

**FOR RENT**

For Rent—Two-bedroom home,  
 305 N. Main. Mrs. W. C. Shull,  
 GR 9-2833.

For Rent—3-room furnished  
 house. Air conditioned. C. M.  
 Corcoran, GR 9-2319.

For Rent—1 2-room, and 3-room  
 apartments. Bills paid; private  
 baths. Bobby Jack Massey, GR  
 9-2768.

TYPEWRITERS AND ADDING  
 MACHINES FOR RENT BY THE  
 DAY, WEEK OR MONTH.  
 TRI-CITY OFFICE MACHINES,  
 McLean branch at The Photo  
 Shop, phone GR 9-2551.

For Rent—Three-room furnished  
 home and basement. Madge Page,  
 Phone GR 9-2512.

For Rent—2 room and 3-room  
 upstairs apartments; also 1 down-  
 stairs Apartment. Mrs. Bill Moore,  
 Hindman Hotel.

**Business Men's  
 Assurance Company  
 Of America**

Life—Accident & Health  
 Major Medical Expenses  
 Hospitalization—Annuities  
 Reinsurance—Group Plans  
**RUTH WHALEY**  
 Special Representative  
 GR 9-2835 McLean, Texas

The McLean News

McLean, Texas

Published Each Thursday

Post Office Box U Telephone GR 9-2447

JACK B. SHELTON, Editor and Publisher

Entered as Second Class matter at the Post Office in McLean,  
 Texas, under the Act of Congress of March 3, 1879.



**SUBSCRIPTION RATES**  
 In Gray and surrounding counties, One Year . . . . . \$3.00  
 To all other U. S. points . . . . . \$3.50

Any erroneous reflection upon the character of any person or  
 firm appearing in these columns will be gladly and promptly  
 corrected upon being brought to the attention of the management.



Courage is the key, success is  
 the lock, and work is the power  
 that brings the two together.

Though we work hard to earn  
 our salt, we will never know a  
 perfect day until we do something  
 worthwhile for someone who can  
 never repay us.

There is no job as useless as  
 that of building up self pity. No  
 one will ever let us give our  
 supply away.

We should work to earn all that  
 we can. We should save all that  
 we can. Then, we should give all  
 that we can.

A lot of folks want overtime for  
 their work, when they collect for  
 the wages of sin.

Working together is important.  
 Even a banana soon gets skinned  
 when it leaves the bunch.

Sometimes it is easier to work  
 at the job than it is to convince  
 folks that we have a good excuse  
 for loafing. Once when a boy we  
 were given a bucket of peanuts  
 and told to replant a washed out

spot. After a while we became  
 tired so we dug a deep hole and  
 put the balance of the seed in it.  
 Later when my father plowed the  
 field the whole earth was lifted up  
 by the pile of seed. It would have  
 been easier in many ways to have  
 done the job right.

Some folks seem to work at the  
 job of making a fool of them-  
 selves. This is one time when suc-  
 cess comes easy and most every-  
 one is ready to help you.

There is one kind of work that  
 the doctor never advises against;  
 that of reaching down to help a  
 fellowman along the way of life.  
 This kind of exercise is always good  
 for the heart.

**CARD OF THANKS**

We would like to express our  
 thanks to our friends for all the  
 lovely flowers and cards sent to  
 Mrs. Ola Henderson during her  
 stay in the hospital.

Mrs. Ola Henderson  
 Mary Lou Simpson

Visiting with Mrs. Charlie Nich-  
 olson and Mrs. Lena Jones Sunday  
 were Mr. and Mrs. Glen Nicholson  
 of Ashland, Kan., Mr. and Mrs.  
 Max Nicholson and son of Ama-  
 rilla, Mr. and Mrs. Merial Steven-  
 son and son of Muleshoe, Mr. and  
 Mrs. Vernie Immel and daughter  
 of Stinnett and Mrs. Roy Glenn of  
 Jacksonville, Ark. Mr. and Mrs.  
 Lawrence Nicholson and sons of  
 McLean joined them for dinner.

**OPERATING IN McLEAN**

**LEWIS AIRCRAFT SERVICE**

**AGRICULTURE SPRAYING**

For Excellent Results  
 IN KILLING WEEDS—SAGE  
 —SHINNERY  
 And For  
 ALL TYPES OF CROP SPRAYING

Contact  
 Frank Howard, GR 9-2977, McLean, or  
**LEWIS AIRCRAFT SERVICE**  
 1922 N. Faulkner — Pampa  
 MO 5-3557 & MO 5-2525

**DOWPON . . .**  
 Kills Johnson Grass

Problem grasses choke out crops, reduce yields, make extra  
 cultivating work! Clean up your fields with Dowpon\*. It's  
 more economical . . . more effective . . . kills grasses, roots  
 and all . . . reduces regrowth problems. Will not injure grazing  
 livestock if accidentally eaten. Apply in spring or fall before  
 planting, or as a selective spray, or as spot treatment on certain  
 crops.

\*Trademark of The Dow Chemical Company

**WILLIAMS FEED & SEED CO.**  
 McLean, Texas — GR 9-2262

**DAIRY MART**

Ma's Sandwich  
**BOILED BURGER**

Eat Out  
 Often at the  
**DAIRY MART**  
 Dial GR 9-2735

**BIRTHDAYS**

May 28—Travis Stokes, Mrs.  
 Jimmie Hill.  
 May 29—Sarah Coleman, L. M.  
 Watson Jr.  
 May 31—Gay Simpson, Clyde  
 Dwight Jr., Jerry Kunkel.  
 June 3—Bill Cash, Floyd Tate,  
 Mrs. Bob Stubbs.  
 June 2—Rodney Barker, Zola  
 Tate.  
 June 3—Sherry Biggers, C. E.  
 Hunt.

Mr. and Mrs. Boyd Reeves at-  
 tended graduation exercises at  
 WTSC, Canyon, Sunday. Their  
 son, Eddie, was among the grad-  
 uates. Also attending the exercises  
 were Mr. and Mrs. Joe Reeves of  
 Abernathy, and the Boyd Reeveses  
 accompanied them home for a  
 visit.

Mr. and Mrs. Ollie Tindall and  
 Linda are on vacation in east  
 Texas this week.

Mrs. Harvey Hudgins visited in  
 Erick, Okla., Monday.

**Need ELECTRICAL WIRING?**

Commercial, Residential  
 and Oil Field Wiring

— o —

We have a top qualified  
 electrician on duty six  
 days a week.

**TERRY'S ELECTRIC**

**Dr. Marion N. Roberts**  
**OPTOMETRIST**

112 W. Kingsmill

Pampa, Texas

Telephone 4-333

**"PERCE STRINGS" by WILLIAMS**



**WILLIAMS APPLIANCES**

McLean, Texas

GR 9-2351

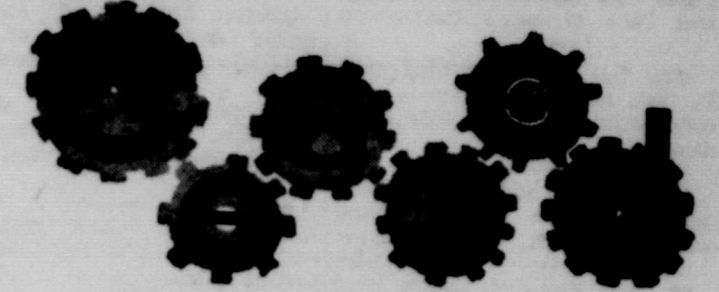

Like precision machinery, PCA loans  
 are geared to meet the diverse, exacting  
 credit requirements of the modern  
 Texas farmer, rancher and dairyman . . .  
 Your local PCA is owned and  
 operated by its borrower-stockholders,  
 intimately acquainted with the  
 agricultural economy of the area . . .  
 Your PCA is a specialist in agricultural  
 credit . . . Give it an opportunity to  
 provide an answer to your needs.

**CANADIAN  
 Production  
 Credit  
 Association**

Serving: Gray, Wheeler, Roberts  
 Hemphill, Ochiltree & Lipscomb  
 Counties

Offices in: Canadian, Wheeler  
 Pampa & Perryton

**LOW  
 PRICE  
 IS  
 ONLY  
 HALF THE STORY**

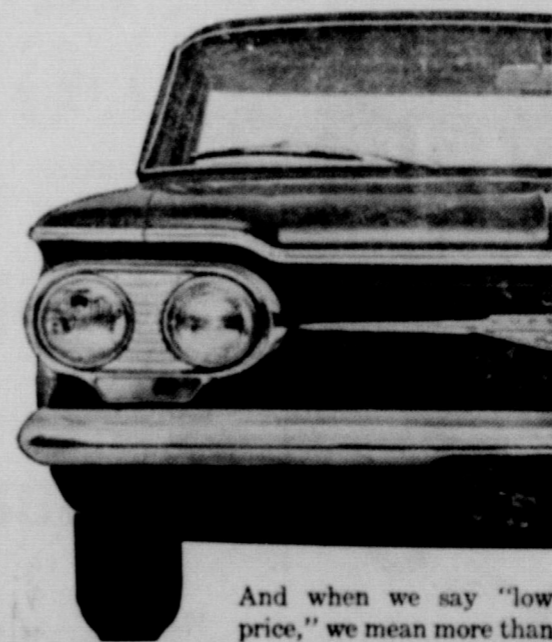

(The other—and even more  
 satisfying—half you'll  
 discover the first time you  
 drive a Corvair!)

And when we say "low  
 price," we mean more than  
 merely the pint-sized figure  
 on the window sticker of a new Corvair.  
 You're going to be saving like sixty on gas.  
 And on the antifreeze you won't buy next  
 winter, and the radiator repairs you'll never  
 have to pay for. About the only things  
 Corvair doesn't skimp on are room, smooth-  
 ness, style and pure driving joy. But that's  
 the other half of the story. Talk to your  
 Chevrolet dealer about it soon!

**CORVAIR** **BY CHEVROLET**

See the new Corvair  
 at your local authorized Chevrolet dealer's

**ELLISON MOTOR COMPANY**

Highway 66

McLean, Texas

GR 9-2497

Mrs. Margaret McCampbell of Palm Springs, Calif., is visiting her sisters, Mrs. Alice Short Smith and Mrs. Dora Sanders. Also visiting with them is Mrs. John F. Lynch of Houston. They all plan to visit in Tullia this weekend.

Mr. and Mrs. Jack Bailey and daughter, Jan, Sandra Van Huss and Sandy McDowell of McLean and Mr. and Mrs. Charles Bailey of Pampa were in Clarendon Sunday for the graduation of Jackie Don Bailey from Clarendon Junior College.

Claude Hendrix attended graduation exercises at WTSC, Canyon, Sunday.

R. L. Cline and Jackie Don Bailey left Monday for Weatherford, Okla., to work in the harvest.

Mrs. Hal Mounce visited with Lt. and Mrs. Clyde Mounce and children of Elk City, Okla., Friday.

Mrs. Creed Lamb and children are visiting this week in Miami with her parents.

Mr. and Mrs. Josh Chilton were in Amarillo Monday.

Visiting in the J. L. Johnston home over the weekend were her brother and his wife, Mr. and Mrs. Howard Robinson of Altus, Okla.

Mrs. Foster Burgin and daughter of Groom visited Mrs. J. A. Wheeler and Dick Sunday.

Irvan Alderson was taken to the Shamrock Hospital Tuesday.

## PERSONALS

Mr. and Mrs. J. R. Glass and family and Mrs. W. M. Rhodes attended graduation exercises at WTSC, Canyon, Sunday.

Jim Mac Hall, son of Mrs. Charles Hall, was in Groom Hospital Monday for a tonsillectomy.

Marsha Andrews of Lubbock visited her parents, Mr. and Mrs. Clyde Andrews, over the weekend.

Othelia Eustace of Amarillo visited her parents, Mr. and Mrs. Earl Eustace, over the weekend.

Walter Ray Bailey, son of Mr. and Mrs. Lester B. Bailey had surgery Monday at Highland General Hospital.

Mrs. Earnest Beck underwent surgery Saturday in Highland General Hospital.

Mrs. Romain Pugh has been dismissed from the Shamrock Hospital, where she had been for medical treatment.

Mr. and Mrs. Homer Sanders of Shamrock visited friends here Monday.

Mr. and Mrs. Luther Petty attended funeral services last Thursday afternoon at the Shamrock Church of Christ for Euell Hardy.

Mrs. Vina Meier of Amarillo spent Saturday night and Sunday with her sisters, Miss Eunice Stratton and Mrs. Forrest Switzer, and family.

Weekend visitors in the H. T. Miller home were Mrs. Jennie Harris of Gardena, Calif. and Mrs. Roy Lynch of Amarillo.

Gerard Beltz and Mr. and Mrs. George Newton and daughter of Oklahoma City were weekend visitors in the home of their parents, Rev. and Mrs. Dan Beltz, and Eileen.

Mr. and Mrs. Floyd Simpson of Pampa visited relatives here Sunday.

Visiting Mrs. Ola Henderson Sunday in the home of her daughter, Mrs. Cecil Simpson, were Mr. and Mrs. Bernice Braxton and daughter, Mr. and Mrs. Marvin Henderson. Mr. and Mrs. Clifford Putman and Jimmy Putman, all of Amarillo, and Mr. and Mrs. Edsell Dorrell and children of Maysville, Okla. Mrs. Henderson has returned to the Shamrock Hospital for further treatment.

Ed Clifton is in Truth or Consequences, N. M., for medical treatment.

Mrs. Norris Cunningham, Mrs. Melvin Baker and Mrs. Leon Waldrop were in Amarillo Saturday.

Bobby Orrick of Pampa visited with his parents, Mr. and Mrs. George Orrick, and family over the weekend.

Mr. and Mrs. Vestal Gene Bailey and family of Kellerville moved to McLean this week.

Mr. and Mrs. Odell Mantooth left Wednesday morning to spend a few days on their farm near Clarksville, Ark.

Visitors in the T. E. Crisp home Monday were Mr. and Mrs. Frank Crisp of Alanreed and Mrs. Jane Craig and son, Dan, of Fort Sumner, N. M.

Miss Louise Black of Weslaco is visiting with Mr. and Mrs. Bob Black.

### Derby Brand SAUSAGE



Get It At

Your Grocer's Or at Locker Plant Made in McLean by

McLEAN ZERO LOCKER

Mrs. Luther Petty left Shamrock by bus Friday for Ellington, Mo., for a visit with her nephew, Ralph Francis, and his wife. Monday morning she went to St. Louis to attend the Southern Baptist Convention and WMU meeting. While in St. Louis she is the guest of a former schoolmate. Following the convention she will attend the wedding of a great nephew of Springfield, Ill., at Bloomington, Ill., and then go to Paris, Mo., about June 1 for a visit with a son.

Mrs. W. J. Curnes and Mrs. W. E. Kennedy visited Mr. and Mrs. Steve Kennedy and daughters in Amarillo Sunday.

Mrs. Ralph Laterman of Wichita, Kan., spent last week with her parents, Mr. and Mrs. J. L. Johnston.

*The McLean News*  
Thursday, May 25, 1961 Pg. 4

Betty Dilbeck has been released from Groom Hospital where she had been for medical treatment.

## DANCE

SATURDAY, MAY 27TH

From 9:00 till 1:00

Featuring . . .

**DON CARPENTER**

And His

**SAND STORMS**

West Texas State Dance Band

ADMISSION \$1.00 PER PERSON

at the

**AMERICAN LEGION BLDG.**

Wheeler, Texas

# FOOD VALUES

worth rushing for!

EVERY DAY LOW PRICES

### PRICES

Cut-Rite  
**WAX PAPER** 33c  
Jumbo size \$2.19  
**DASH**  
**ZEST** Bath size 2 for 41c  
**ZEST** Reg. size 2 for 29c

**LAVA** Large size 2 for 35c  
**SALVO** Giant size 81c  
**COMET** Giant size 2 for 49c  
**SPICK & SPAN** Reg. size 31c  
**CHEER** Giant size 79c  
**OXYDOL** Giant size 81c  
**JOY** Giant size 69c

Garden Club  
**Strawberry Preserves** 3 for \$1 (18 oz. jar)



Shortening  
**FLUFFO** 3 lb can 83c  
Welch's  
**Welchade or Fiesta Punch** 3 for 88c

WE ARE YOUR TOP STAMP REDEMPTION CENTER



NONE MORE VALUABLE

Imperial Pure Cane  
**SUGAR** 10 lb sack 98c

Kuner's  
**Catsup** 14 oz. bottle 6 for \$1

Wilson's  
**Vienna Sausage** 5 for \$1

Northern  
**TISSUE** 4 roll pack pkg. 29c

PurAnow  
**FLOUR** 5 lb sack 49c

Enjoy TOP Quality

## MEATS

GRADE A  
**FRYERS**

WHOLE ONLY 1 lb **29c**

Instant Maxwell House  
**COFFEE** 10 oz. jar \$1.29

Nabisco Premium  
**Crackers** 1 lb pkg. 27c

Nabisco  
**Oreo Creams** 11 oz. pkg. 39c

Friskie  
**Dog Food** 1 lb can 2 for 25c

## Fresh FRUITS and VEGETABLES

California Kentucky Wonder  
**Beans** 1 lb 25c

Texas  
**CORN** each 5c

**Tomatoes** 1 lb 15c

Crystal Wax  
**Onions** 1 lb 7 1/2c

## SPUDS

California Long White  
**10 lb sack 49c**

SPECIALS GOOD FRIDAY AND SATURDAY, MAY 26, 27, 1961

# PUCKETT'S

GROCERY & MARKET

Folger's 5c off Label  
**COFFEE** 1 lb 65c

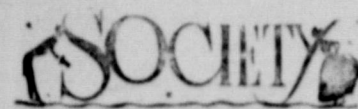

Mrs. Creed Lamb Is New President Of Pioneer Study Club

New officers were installed May 18, when the members of the Pioneer Study Club met in the home of Mrs. Wilson Boyd.

Spring flowers were in abundance throughout the entertaining rooms.

Mrs. Day Hosts 1934 Sewing Club

The 1934 Sewing Club met May 19 in the home of Mrs. Cliff Day for a 9 o'clock breakfast.

Mrs. Finley Hostess To Meeting of WMU

The Glenda Woerner Circle of the Baptist WMU met at the home of Mrs. H. W. Finley May 23.

New Officers Of WSCS Are Installed

The Women's Society of Christian Service met at 2:30 p. m. May 12 to install officers for the coming year.

INTERESTED IN BUILDING A NEW HOUSE



I have approximately 100 different blueprints and specifications for three or four-bedroom homes.

K. W. HAMBRIGHT

McLean - GR 9-2811 or GR 9-2396

Piano Recital Will Be Held on Sunday

The piano recital for students of Mrs. Willie Boyett, originally scheduled for Friday evening, has been postponed until 4 p. m. Sunday.

Dorcas Class Has Salad Luncheon

The Dorcas Sunday School class of the First Baptist Church met at the church for a salad luncheon Wednesday, May 24.

Kelton HD Club Has Guests at Meeting

The Kelton Home Demonstration Club met recently in the L. L. Gordin home with members of the Liberty HD Club as their guests.

RODEO

Groom tonight and resume the trip early Friday.

Horse Show June 2

At 9 a. m. Friday, June 2, the Horse Show, approved by the American Quarter Horse Association, and cutting horse contest is slated at the rodeo arena.

McLEAN LODGE 889

A. F. & A. M. Regular meeting second Thursday each month-8:00 p. m.

News From ALANREED

By MRS. CECIL CARTER

Mr. and Mrs. Frank Crisp spent last week in El Paso with their daughter and family, the Delmar Gardens. They were accompanied by the H. H. Worshams, who spent the weekend.

Mr. and Mrs. Josh Cox Jr. have moved from Bruce Nursery in Shamrock.

O. W. Stapp was in Muleshoe Tuesday to attend the funeral of the father-in-law of two of his sisters.

Mrs. W. J. Ball was in Amarillo on business this week.

Mr. and Mrs. Albert Yake visited Monday in Pampa with their son, Albert, who is ill.

Mr. and Mrs. George Smith and family are visiting in Canton, Okla., while Mr. Smith is on the eighth grade trip.

Mr. and Mrs. Charlie Mitchell and Mrs. Bob Branch and son of Panhandle visited in the Fay Oakley and O. W. Stapp homes Sunday. They also visited with Mr. and Mrs. Roy Wilson.

Mr. and Mrs. James Darnell and family of Hollis, Okla., visited his mother, Mrs. J. A. Darnell, Sunday.

JBU

(Continued from Page 1) married 40 years.

Sonny Back blazed around the local golf course a few days back with an apparent all-time score for the nine holes.

Jehovah's Witnesses Planning Convention

Jehovah's Witnesses of the Pampa congregation plan to support a three-day Bible convention in Borger, June 23-25, according to Daniel Katsanis, presiding minister.



IS IMPORTANT IN INSURANCE, TOO!

You buy insurance for only one reason—to safeguard your property. That's why it pays to get the best protection possible.



JANE SIMPSON Agency McLean, Texas GR 9-2451

Letter to the Editor

To the Editor of The McLean News:

On behalf of the members of the Tiger Post staff, I want to at- tribute and expression of our gratitude and appreciation to the editor of The McLean News. Words are insufficient when thanks are given for such wonderful cooperation and help.

Mr. and Mrs. Cecil Carter spent Sunday in Amarillo.

Moving of the Cawfield Grocery to the highway was completed this week.

Mr. and Mrs. Albert Yake visited Monday in Pampa with their son, Albert, who is ill.

Mr. and Mrs. George Smith and family are visiting in Canton, Okla., while Mr. Smith is on the eighth grade trip.

Mr. and Mrs. Charlie Mitchell and Mrs. Bob Branch and son of Panhandle visited in the Fay Oakley and O. W. Stapp homes Sunday. They also visited with Mr. and Mrs. Roy Wilson.

Mr. and Mrs. James Darnell and family of Hollis, Okla., visited his mother, Mrs. J. A. Darnell, Sunday.

Savings Bond Sales Hit \$24,502 in April

April E and H savings bond sales in Gray County totaled \$24,502, according to George B. Cree Jr., county savings bond committee chairman.

Elephants usually live from 30 to 40 years, but have been known to reach considerably greater longevity.



Who Dry Cleaned A Fire Zouave's Uniform in 1861?

This is the kind of a uniform that some of the soldiers North and South wore in 1861! This finery didn't last long because clothes could not be dry cleaned but had to be scrubbed with harsh soaps.

MASTER CLEANERS

FEED

(Continued from Page 1) grower is a cooperater.

To participate the operator must divert at least 20 per cent of his feed grain base on the farm.

Farms with a base less than 100 acres can divert 20 per cent plus 20 acres, if they wish, and farms with a base of 25 acres or less may divert the entire acres or only 20 per cent.

"If you participate and agreed to divert a per cent of your base, you can plant the diverted acres in grass or legumes," Miss Mason advised.

The diverted acreage cannot be grazed and a crop cannot be harvested from it during the calendar year of 1961.

Miss Mason added that an operator's wheat or cotton allotment will not be affected by this program—whether he participates or not.



Always apprehensive about flying, a woman boarded the plane and chose a seat next to a solid-looking citizen.

After an hour or so her fellow passenger said with a smile, "Miss, if you would like to rest for a while, I'd be glad to watch that engine for you."

Chevron Gas Station

ODELL MANTOOTH

Day Nursery School Hours: 7 a. m. to 5 p. m. Children Kept By Hour, Day, Week, Month Fenced Yard With Playground Equipment Mrs. Kenneth Everett Corner Highways 66 & 273 Telephone GK 9-2367

Dr. Joel M. Gooch Optometrist Shamrock, Texas 207 N. Wall Phone BL 6-3462 Please Phone for Appointments

DERBY DRIVE-IN THEATRE McLean, Texas Dial GR 9-2822 Showing Begins at Dusk Matinee Each Saturday 1 p. m. at Avalon Theatre

FRIDAY & SATURDAY NOTHING LESS THAN A MIRACLE IN MOTION PICTURES! THE 3 WORLDS OF GULLIVER SUPERDYNAMATION SUPERCOLOR COLUMBIA PICTURES PRESENTS JOHN O'HARA'S FROM THE TERRACE MYRNA LOY

WEDNESDAY & THURSDAY why must I die? BERT FREED Directed by ROY DEL RUTH

114 ICE CUBES AT YOUR COMMAND NO TRAYS TO FILL OR SPILL THE NEW RCA WHIRLPOOL REFRIGERATOR-FREEZER WITH ICE MAGIC HAS IT!



An RCA Whirlpool Does What You Expect It to Do

Terry's Electric Telephone GR 9-2201 — McLean, Texas



# NEWS from YOUR COUNTY AGRICULTURAL AGENT

TEXAS A & M COLLEGE EXTENSION SERVICE

By FOSTER WHALEY

## FEDERAL GAS TAX REFUND FORMS

We now have in our office Form No. 2250, claim for refund on federal tax on gasoline used on a farm. If you have a gasoline-powered tractor and have never applied for the federal tax refund on gasoline you will stand to lose four cents per gallon on such gasoline which you have used between June 30, 1960, and July 1, 1961.

Time for filing this claim is any time between July 1, 1961, and Oct. 2, 1961, for the previous year as stated above. As far as I know the only place you can obtain these forms is through your county agent's office.

Drop me a card or yell at me when I am in McLean on Tuesdays and I'll be happy to mail you a copy.

## DOES IT PAY TO FERTILIZE?

Most farmers in the McLean area use some type of fertilizer for cotton and grain sorghum. According to checks run by Texas A & M College, profits on cotton can be increased from \$10 to \$60 per acre through a soil test and then carrying out the recommendation of such soil test.

The best place to get that soil test is through your own state-supported soil testing laboratory at Lubbock. Pick up some soil testing cartons and information sheets from Leroy Williams or drop me a line and I will send some to you.

## INSECTS

We have many telephone calls concerning termites under houses in Pampa. If you are having the same trouble in McLean, we would recommend you pick up bulletin No. 64, "Subterranean Termites, Their Prevention and Control," from our office.

## FEED GRAIN PROGRAM

Approximately 31,455 Texas farms have been signed up to participate in the feed grain program at the end of the third week of sign up over the state. There are a total of 151,099 farms that reported a

feed grain base.

A total of 862,357 acres of milo have been signed to be diverted. This represents about one-eighth of the average acreage devoted to grain sorghum in Texas for 1959 and 1960.

Don't overlook a free insurance program. There is no more penalty involved for the person who signs up to divert a given acreage and later does so than the guy who did not sign an intention before the May 31 deadline and he also plants from fence to fence.

Likewise, you will be smart to sign to divert the maximum, since your payment will be based on the actual amount you divert, assuming, of course, you divert at least the required 20 per cent.

In other words, your payment will be scaled down to fit your actual acres diverted, even though your intentions were to divert the full 40 per cent. Think this over.

Mrs. R. L. Wright and children visited in Shamrock Monday.

## IF YOU

want the best TV reception in town, ask us about the fantastic, new

## Winegard POWERTRON

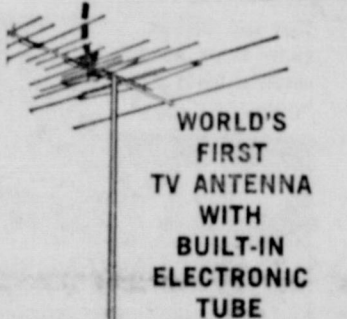
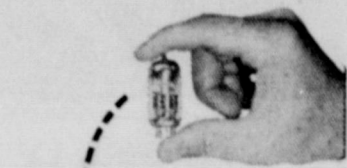

WORLD'S FIRST TV ANTENNA WITH BUILT-IN ELECTRONIC TUBE

Powertron magnifies TV signals. Delivers a minimum of 500% more signal power than any other TV antenna. Clears up weak, jittery channels - makes all channels crisp and clear! Most powerful antenna you can own.

U.S. Pat. Nos. 2700105, 2955289. Others Pending

## TERRY'S ELECTRIC

McLean — GR 9-2201



1509 Grand — Amarillo, Tex.

DR 4-0185

Commercial & Industrial STEEL STRUCTURES

Featuring



"UNIFRAME" "TRUSSLESS WONDER"

Building

Low Cost—Attractive—Versatile

## Telephone Talk



By GEORGE NEWBERRY

It feels mighty good to be back home. While I still haven't gotten around to saying hello to all of my old friends here, and meeting you folks who have moved to McLean since 1957, I'm working on it.

I guess everyone who has had the privilege of living in different places has one town or one area that he likes best of all. To him, that place is home. It doesn't matter if he was born and reared there. Because in reality the person who said "home is where the heart is" hit the nail on the head.

The Panhandle is home to me, to Jessie, my wife, and to our son, Richard. We've missed it since we've been away and we're mighty glad to be back home.

Call by number. It's twice as fast.

SOUTHWESTERN BELL TELEPHONE COMPANY



Mrs. Dora Sanders will visit next week with her son, Jack Sanders, and his wife at Odessa.

Mr. and Mrs. E. C. Lisman and their son, Phillip of Borger, attended graduation exercises at West Texas State College, Canyon, Sunday. Another son, Max, was a member of the graduating class.

Mrs. Ola Henderson was visited in the Shamrock Hospital last Thursday by Mrs. Luther Peety, Mrs. Jim Simpson and Mrs. Bill Simpson.

Rev. Dan Beltz, Baptist pastor, is attending the sessions of the Southern Baptist Convention in St. Louis, Mo., this week.

David Jones of Lavaca, Ark., is visiting in the Wallace Rainwater home this week.

Mr. and Mrs. James Hale and daughters, Patricia and Debbie, of Amarillo visited Mr. and Mrs. George Saunders and daughters Sunday.

Mr. and Mrs. H. L. Carr and Debbie Hill of Wink visited the Carrs' daughter, Mrs. J. B. Waldrop, and family over the weekend. The group went fishing at Lake Altus.

W. E. Ballard of Dallas visited his sister and family, the Vestal Gene Baileys, Saturday.

Ben Billingslea and Clyde Allen Windom left Monday for Springer, N. M., to work on a ranch.

Mr. and Mrs. Wallace Rainwater visited in Pampa with her brother Saturday.

The average highway improvement will produce more than \$3 in direct savings to motorists for every dollar it costs.

Mrs. T. A. Massay has returned home following a stay with Mr. and Mrs. Wilson Reedy of Wichita Falls at their cabin in Chipita Park, con.

*The McLean News*  
Thursday, May 25, 1961 Pg. 6  
Harvey Hudgins was in Amarillo on business Tuesday.

## Specials

ON PERMANENTS

Every

Tuesday & Wednesday

ALBERTA'S

HAIR FASHIONS

Dial GR 9-2658

## CUSTOM SLAUGHTERING

Beef—Tuesday & Thursday; Hogs—Friday  
Beef in Quarters & Halves  
CURED HAM — BACON — SAUSAGE

## HOMEN MEAT CO.

FRED & DALE JOHNSTON  
Box 906—Clarendon, Texas—Ph. TR 4-2154

# Springtime FOOD Surprises



We Give Gunn Bros. Thrift Stamps



1/2 lb 79¢

48's Tea Bags 65¢

3 oz. Instant 79¢

## nutrition packed MEATS

ALL MEAT

FRANKS 1 lb cello. 49¢

WILSON CORN KING

CANNED - READY TO EAT

HAMS 3 lb can \$2.29

WRIGHT

BACON 2 lb pkg. 99¢

Frozen Shurfine

Orange Juice 6 oz. 5 for \$1

Banquet Chicken Pie

PIES 5 for \$1.00

Shurfine Frozen

Lemonade 6 oz. 5 for 49¢

Arrow Charcoal

Briquets 10 lb bag 59¢

Charcoal

Lighter can 29¢

Bath Soap 1c Sale

Lux 4 bars 45¢

BORDEN'S

Mellorine

1/2 gallon 49¢

All Flavors

JELL-O

3 for 25¢



New Crop California White POTATOES 10 lb bag 59¢

BELL PEPPER lb 19¢

California AVOCADOS each 10¢

Car Polish Bottle TURTLE WAX 79¢

Van Camp 300 can PORK & BEANS 4 for 49¢

Hunt's Solid Pack 300 can TOMATOES 4 for 49¢

WE WILL BE CLOSED  
May 30 — Memorial Day

SPECIALS GOOD FRIDAY AND SATURDAY, MAY 26, 27, 1961

# SHOP COOPER'S

McLEAN, TEXAS

## HOME OF SHURFINE MERCHANDISE

We Really Appreciate Your Business and It is Our Aim to Please You. We Strive Every Day to Improve Our Service and Facilities

# The McLean News

McLean, Gray County, Texas, Thursday, June 1, 1961

Price 10c

# WELCOME!

## TO McLEAN'S 52nd ANNUAL 66 ROUNDUP, RODEO AND HORSE SHOW



### RODEO PERFORMANCES 8 P. M. NIGHTLY THRU SATURDAY

EVENTS	PURSE	FEE
SADDLE BRONC RIDING	\$300	\$15
BAREBACK BRONC RIDING	\$300	\$15
BULL RIDING	\$300	\$15
CALF ROPING	\$300	\$15
DOUBLE MUGGING	\$300	\$15
BULL DOGGING	\$300	\$15

**PLUS \$225 TROPHY SADDLE TO EACH EVENT WINNER**

\$100 WILD BULL GOLD RUSH—ENTRY FREE TO ALL CONTESTANTS

OLD  
FIDDLER'S  
CONTEST  
2:30 P. M.  
SATURDAY

IN  
Downtown McLean



AQHA - APPROVED  
HORSE SHOW  
9 A. M.  
FRIDAY  
FELTON WEBB ARENA

HALTER AND  
PERFORMANCE CLASSES



4-H & FFA  
CALF  
SCRAMBLE  
SATURDAY  
NIGHT  
OLD SETTLERS  
REUNION

WE HOPE YOU ENJOY YOUR STAY IN McLEAN — COME BACK OFTEN!

COOPER'S MARKET  
G & W AUTO SUPPLY  
McLEAN COMMUNITY TV SYSTEM  
WILLIAMS APPLIANCES  
CALLAHAN'S PLUMBING & GIFT SHOP  
MANTOOTH CHEVRON STATION  
CORINNE'S STYLE SHOP  
BAILEY'S WELDING SHOP  
MULLANAX MEN'S STORE  
BROWN'S REXALL DRUG  
JOHNNIE F. MERTEL SHOE REPAIR  
AND BOOTS  
CITY OF McLEAN

GENE HENLEY GARAGE  
BUTRUM'S  
LADIES & CHILDREN'S SHOP  
MASTER CLEANERS  
CITY BARBER SHOP  
CICERO SMITH LUMBER CO.  
S. A. COUSINS AGENCY  
GUYTON MOTOR CO.  
CLIEFF CLEANERS  
WEST WIND MOTEL  
PUCKETT'S GROCERY & MARKET  
CHARLES TEXACO SERVICE  
JANE SIMPSON AGENCY  
WATSON GULF STATION

AMERICAN NATIONAL BANK  
IN McLEAN  
McLEAN CAFE  
WINDOM GARAGE  
GREYHOUND DRUG  
McLEAN HARDWARE & FURNITURE  
TERRY'S ELECTRIC  
HINDMAN HOTEL AND COFFEE SHOP  
S & S FINANCE CO., INC.  
STUBBS INSURANCE  
MARZEL'S  
THE McLEAN NEWS