

# McLean Tourney To Begin Today

McLean's annual round-robin basketball tournament will get underway here this afternoon, with five towns entering both girls and boys teams.

Entered in the tourney will be Groom, Shamrock, Lefors, Wellington and McLean.

It was announced this week that McLean merchants had donated the trophies to be given in the ten award categories of the tourney. The awards and their contributors are as follows: First place, boys, McLean Lions Club; first place, girls, Marie Foundations; second place, boys, American National Bank; second place, girls, Brown's Drug; boys sportsmanship, Boyd Meador Insurance; girls sportsmanship, McLean Cafe; girls all-tournament team, Cooper's Foods; boys all-tournament team, Tiger Den Cafe; outstanding boy and girl player, McLean Hardware.

The champions and runner-up in the tourney will be decided on a percentage basis and the sportsmanship awards will be determined by a committee.

Admission for each session will be 50 cents for adults and 25 cents for students.

Following is a schedule of the tourney to be played:

Thursday—2 p. m. McLean vs. Shamrock (boys); 3:15 p. m. Shamrock vs. Groom (girls).

Thursday—6 p. m. Lefors vs. McLean (girls); 7:15 p. m. Groom vs. Wellington (boys); 8:30 p. m. McLean vs. Lefors (boys).

Friday morning—9:30, Lefors vs. Shamrock (girls); 10:45, McLean vs. Wellington (girls).

Friday afternoon—2:00, Groom vs. Shamrock (boys); 3:15, Wellington vs. McLean (boys).

Friday night—6:00, Lefors vs. Groom (girls); 7:15, Shamrock vs. Wellington (girls); 8:30, Wellington vs. Lefors (boys).

Saturday morning—9:30, Wellington vs. Groom (girls); 10:45, McLean vs. Shamrock (girls).

Saturday afternoon—2:00, Wellington vs. Shamrock (boys); 3:15, Groom vs. Lefors (boys).

Saturday night—5:30, Wellington vs. Lefors (girls); 6:55, Lefors vs. Shamrock (boys); 8:00, McLean vs. Groom (girls); 9:15, Groom vs. McLean (boys).

## SCHEDULES RELEASED FOR McLEAN BASKETBALL TEAMS

Following is a full schedule of both the McLean High School and Junior High basketball teams.

The high school girls and boys will play the same schedule, including both district and non-district games and tournaments. Other than the McLean invitational tournament this week end, the teams will compete in the Shamrock tournament Dec. 11-13 and the Lefors meet Jan. 1-3.

**Senior High School**  
 Dec. 2—Shamrock here  
 Dec. 4, 5, 6—McLean Invitational Tournament  
 Dec. 9—Shamrock here  
 Dec. 11, 12, 13—Shamrock Invitational Tournament  
 Jan. 1, 2, 3—Lefors Invitational Tournament  
 \* Jan. 6—Clarendon here  
 \* Jan. 9—White Deer there  
 \* Jan. 12—Memphis there  
 \* Jan. 16—Panhandle here  
 Jan. 20—Open  
 \* Jan. 23—Canadian here  
 \* Jan. 27—Lefors there  
 \* Jan. 30—White Deer here  
 \* Feb. 3—Clarendon there  
 \* Feb. 6—Memphis here  
 \* Feb. 10—Panhandle there  
 Feb. 13—Open  
 \* Feb. 17—Canadian there  
 \* Feb. 20—Lefors here  
 \* Conference Games

**Junior High School**  
 Nov. 18—Alanreed here  
 Nov. 24—Kellerville there  
 Dec. 1—Shamrock here  
 Dec. 4, 5, 6—Lela Tournament  
 Dec. 10, 11, 12—Alanreed tournament  
 Dec. 18—Lefors there  
 Jan. 8—Shamrock here  
 Jan. 15, 16, 17—Kellerville Tournament  
 Jan. 19—Clarendon here  
 Jan. 29—Lefors here  
 Feb. 5—Clarendon there  
 Feb. 12—Wheeler there  
 \*\* No district for junior high basketball

## WT STADIUM FUND DRIVE SUCCESSFUL

The West Texas State stadium fund drive in McLean netted a total of \$1132.00. It was announced this week by Freeman Melton, Jr., chairman. Melton stated that he and other committeemen are very happy about the response and donations, and expressed their appreciation to all persons who made the drive such a success.

It has been a policy of the stadium committee to put the name of cities on a row of seats if their contributions amounted to more than \$2500.00, but due to the size of McLean in accordance with what was contributed Melton was told that the name of McLean would be placed on a row in the new structure.

When completed, the stadium will be one of the finest in the area, and will be used not only for college games but also for post-season high school playoffs.

Mr. and Mrs. Heshel McCarty and boys and Mrs. Odessa Gunn spent Thanksgiving Day in Panama in the Scotty McDonald home.

## JH CUBS TAKE TWO VICTORIES

McLean's Cub roared to two more cage victories this week downing Kellerville, 28-13, and Shamrock, 32-30, while the junior high girls lost two close contests in their encounters. The girls were downed by the Kellerville girls, 30-29, and by Shamrock 19-16.

In the boys' tilt with Kellerville Joel Meacham led the team with 10 points, followed by Dor Woods with 7. Burdine ranked high for the opponents with 4 points. Against Shamrock, Woods took the scoring lead with a total of 15 points, followed by Meacham with 8.

LaVon Watson led the scoring against Kellerville for the girls, totaling 15 points, followed by Janice Leitner with 9. In the Shamrock fray, LaVon tied with Janice for top scoring with six points each.

Next on tap for the junior high teams will be a home game with Kellerville Monday night at 7.

## TEEN TOWN FRIDAY

Teen Town will be held Friday night immediately following the last ball game.

## BAPTIST HALL TO BE OPEN FRIDAY NIGHT

It has been announced that the Baptist Recreation Hall will be open Friday night after the basketball games. All youth are invited.

## Letters to Santa To Be Printed In McLean News

Through the remaining issues of The McLean News until Christmas, all letters to Santa will be printed weekly in the paper.

The News invites youngsters to mail in their letters so they can be printed and forwarded north before Dec. 25.

## Lions Club Christmas Trees Now on Sale

McLean Lions Club Christmas trees went on sale this week on the vacant lot across the street from the post office.

The club received a large stock of the trees and invites persons in McLean to come early to shop for their trees.

Members of the Lions are selling tickets priced at \$1.50 which will reserve a tree. The tickets are worth that amount on any tree in the lot.

Proceeds from the sale will go to the Lions Club Christmas Activity fund.

## Alanreed PTA to Have Bake Sale

The Alanreed P-TA will have a bake sale Saturday, Dec. 6, at the McLean Hardware store. The sale will begin at 9 a. m. and continue until everything is sold.

The P-TA is raising money to pay for Christmas treats.

# The McLean News

Vol. 55 McLean, Gray County, Texas, Thursday, December 4, 1958 No. 49

## FUNERAL RITES TODAY FOR MRS. NEWMAN

Funeral services for Mrs. Mary Lizzie Newman 84, will be held this afternoon at 2 o'clock in the Church of Christ, David V. Fultz, minister, will officiate.

Mrs. Newman died at the home of her daughter, Mrs. J. R. Back, in Borger Tuesday morning, Dec. 2, following several years of illness.

Burial will be in Hillcrest Cemetery. Ed Brown, Borger funeral director, will have charge.

Mrs. Newman was a long-time resident of McLean. She was born April 3, 1874. She was preceded in death by two daughters and her husband M. M. Newman, who died in 1949.

Survivors are three sons, Pete Fulbright of McLean, Barney Fulbright of Fort Worth and Kelly Newman of Plainview; five daughters, Mrs. Back and Mrs. W. S. Etchison of Borger, Mrs. W. B. Andrews of South Gate, Calif., Mrs. Ray Singletary of Clovis, N. M., and Mrs. T. C. D'Spain of Alanreed; 14 grandchildren and 8 great-grandchildren.

## New Arrivals

Mr. and Mrs. Preston Cooley are the parents of a son born Friday, Nov. 28, in Highland General Hospital in Panipa. He weighed 7 pounds and 1 ounce and has been named Gary Preston.

Mr. and Mrs. Dale Johnston of Brownfield announce the arrival of a girl on Nov. 24. She has been named Cindy Lou and weighed 7 pounds and 11 ounces. Grandparents are Mr. and Mrs. Elton Johnston of McLean and Mr. and Mrs. R. S. Ayers of Arizona.

A son was born to Mr. and Mrs. Willis Hickman Brown II on Tuesday, Dec. 2, in Highland General Hospital in Panipa. He weighed 8 pounds and 8 ounces and has been named Martin Tindall. He has one brother, Willis Hickman III, and two sisters, Jamie and Susan.

## Legion to Meet Tuesday, Dec. 9

The Floyd-Corbin-Florey Post, American Legion, will hold its regular meeting next Tuesday, Dec. 9, at 7:30 p. m. at the Legion Hall.

All members are urged to be present for the meeting.

## Creed Lamb New Owner of Furniture Store

In a recent business transaction, Creed Lamb has opened a furniture store in the building just vacated by Parsley's Furniture.

Ed Parsley, former owner of the store, cleared his stock thru auction last week. This week the store was re-stocked and opened by Creed Lamb, present owner.

Lamb stated this week that his complete furniture stock is in and the store will be open. He added that for convenience of shoppers, he will remain open nights until Christmas.

## Mrs. Paul Guyton Dies in California

Mrs. Paul Guyton, the former Elsie Jones of McLean, died last Friday in Foster Hospital in Ventura, Calif. Funeral services were held Monday in Fillmore, Calif.

Mrs. Guyton is survived by her husband; a daughter, Paula Anne; her parents, Mr. and Mrs. Zack Jones of McLean; and six sisters.

A long-time Safeway clerk, Mrs. Guyton was a member of the Retail Clerks Local 899 and had been employed in the Fillmore Store. She was a member of the Fillmore First Southern Baptist Church.

Those from McLean attending the services were Mr. and Mrs. Jones, Mrs. Knutson, Mr. and Mrs. Red Marshall and Mrs. W. W. Guyton.

## Community Carol Singing Set At New Nativity Scene

McLean's new Nativity scene will be presented to the community Monday night at 7 p. m. with a mass carol singing in the city park.

It was decided that the scene would be erected looking toward the southwest corner of the park, and will be lighted by the city department.

The McLean High School band will be on hand Monday evening to play Christmas carols, along with the carol singing. Rev. Gerald L. Hill, who is to be in charge of the meeting, invites everyone to attend.

When it was decided several months ago to purchase the scene for McLean, several organizations and individuals pledged to help in the fund drive. Individual contributions have made up a large share of the total amount raised. In aiding the drive, the McLean Lions Club donated the proceeds from the Wayland College-Clarendon College exhibition basketball game, recently played in McLean.

Other organizational contributions came from the American National Bank, Southwestern Public Service, the Volunteer Fire Department and the P-TA. Hill reported that the remainder of the cost not raised by the drive will be paid by the city.

He further expressed appreciation in behalf of the community to all those who have contributed gifts and services toward the project.

The scene is one of the best available, and is such that it may be added to and expanded through future seasons.

McLean's new Nativity scene will be presented to the community Monday night at 7 p. m. with a mass carol singing in the city park.

It was decided that the scene would be erected looking toward the southwest corner of the park, and will be lighted by the city department.

The McLean High School band will be on hand Monday evening to play Christmas carols, along with the carol singing. Rev. Gerald L. Hill, who is to be in charge of the meeting, invites everyone to attend.

When it was decided several months ago to purchase the scene for McLean, several organizations and individuals pledged to help in the fund drive. Individual contributions have made up a large share of the total amount raised. In aiding the drive, the McLean Lions Club donated the proceeds from the Wayland College-Clarendon College exhibition basketball game, recently played in McLean.

Other organizational contributions came from the American National Bank, Southwestern Public Service, the Volunteer Fire Department and the P-TA. Hill reported that the remainder of the cost not raised by the drive will be paid by the city.

## FUNERAL HELD FOR TOM LARGIN

Funeral services were held Monday afternoon at 2:30 at the McLean Methodist Church for J. T. (Tom) Largin who died at his home here Saturday, Nov. 29.

Services were conducted by Rev. Vergal Smith, assisted by Rev. Jack Riley. Burial was in Hillcrest Cemetery under direction of Richerson-Lamb Funeral Home.

Mr. Largin was born Sep. 4, 1884, at Jonesboro, Ark., and came to McLean in 1942 from Kernit. He was married to Lottie Day of Kermit in 1925. He was a retired carpenter and a member of the McLean Methodist Church.

He is survived by his wife; three daughters, Mrs. O. B. Scott and Mrs. S. F. Cosgrove of Graham and Mrs. E. E. Hixson of Kermit; two sons, Lewis of Farmington, N. M., and Sid of Pampa; two brothers, Bill and Dan of Frederick, Okla.; one sister, Mrs. Bessie Davis of California; 11 grandchildren and 4 great-grandchildren.

## RULES GIVEN FOR EARLY CHRISTMAS HOLIDAY MAILING

Postmaster Bill Reeves said this week: "Christmas may seem quite a way off, but nevertheless, we're starting our annual 'Mail Early for Christmas' campaign immediately, because there's every indication that the 1958 Christmas season will set an all-time mailing record."

The postmaster said that right now is the time to plan your Christmas card and gift mailings. The first thing to do is to check your Christmas card list carefully—make sure that each address, particularly on mail to large cities, includes full name, street and number, city, zone and state.

He went on to say that by a little advance planning, a lot of headaches can be avoided when the Christmas rush is on. The postmaster suggests that you stock up now on heavy wrapping paper, sturdy corrugated cartons, string cord and paper adhesive tape, for use in securely packing and wrapping your Christmas gifts. Remember, also, that you can include your Christmas card or letter inside your gift package if you'll just add the appropriate first class mail stamps to the postage for the package itself.

Be sure to use only first class

four cent, or seven cent air mail postage on your Christmas cards. All cards sent by first class mail may include a personal handwritten message, whereas a signature only is authorized on cards that are mailed at the three cent, third class rate.

The postmaster says it's especially important to include your return address on every Christmas card envelope. Besides being socially correct, this is a big help to both you and your friends in keeping your mailing lists up-to-date.

Through the fine cooperation of the public during recent years, Postmaster Reeves reports that great progress has been made in getting the Christmas mails thru on time. He is making many advance preparations to handle the 1958 Christmas mail rush, with extra mail clerks, and expanded facilities all around.

Speaking further about his plans, the postmaster said, "With over 170,000,000 people in the U. S. A. today, that means more Christmas mail than ever before, and that's why the post office needs your help in planning your Christmas mailings well in advance."

Christmas cards and gifts for most distant points should be mailed first, preferably well before December 10, and those for nearby points should be mailed by December 15, or at least a week before Christmas.

## Tigers, Tigerettes Take Win Over Shamrock Irishmen

McLean's Tigers roared to another victory in their second game of the season with an easy 65-24 drubbing over the Shamrock Irishmen.

Murrill Hill paced the Tiger scoring attack by sacking 13 from the field and dropping four free throws to total 30 points. Close behind was Bennie Woods with 11, and Billy Crockett and Frank Worsham with 10 each.

For the Irish, Joe Jernigan led with eight points, followed by Alvan Henderson with seven and Jerry Smith with five.

In downing the Shamrock team the Tigers hit 28 from the field and nine from the free throw line, holding the Irish to a slim ten field goals and four free throws.

For the only two games played this season, the cagers of Coach Darril Christian have scored 119 points while allowing the two opposing teams only 50.

Next action for the team will be today at 2 p. m. in the opening game of the McLean tournament, which will be with the Shamrock squad.

THE BOX	FG	FT	F	Total
Murrill Hill	13	4	1	30
Bennie Woods	5	1	4	11
Darrell Gibson	1	0	0	2
Bill Crockett	4	2	1	10
Frank Worsham	4	2	2	10
Bob Weaver	0	0	1	0
O. K. Lee	0	0	0	0
Jim Watson	1	0	0	2
Don Cash	0	0	0	0
Butch Dorsey	0	0	1	0
Kenny Williamson	0	0	1	0
John Switzer	0	0	0	0
Totals	28	9	11	25

## Christmas Street Lights Erected By City Dept.

McLean underwent a holiday facelifting this week and took on a Christmas atmosphere as street decorations were erected by the city.

From the Main Street intersection going all four ways, three strings of the lights were stretched across each of the blocks, and lighted stars were placed atop street lights.

In addition to this, the Nativity scene will be placed in a lighted area of the city park.

Mrs. Carl Wood was taken by ambulance to Dallas last Wednesday to the home of her son, C. L. Wood.

## BIRTHDAYS

Dec. 7—Mrs. June Woods, W. L. Hinton, Don Godfrey, Karen Ann Day.

Dec. 8—J. L. Andrews, Bill Pettit, Ruth Palkan, Ray Dilbeck, Vola Gave Richards.

Dec. 9—G. F. Baker, Judy Kingston, Carroll Pettit, Mrs. John Cooper.

Dec. 10—Mrs. Nida Green, Mrs. Petie Everett.

Dec. 11—Mrs. E. J. Windom, Jr., Felton Webb, David Nicholson, Evelyn Grace Suderman, Shirley Bybee.

Dec. 12—Virginia Gail Terry, Mrs. Johnny Vinyard.

Dec. 13—Mrs. R. N. McCabe, Melvin Butrum, Clifford Kimbrell, Mickey Allen.

## Seniors to Hold Chili Dinner Sat.

McLean's senior class will hold a chili dinner Saturday, Dec. 6, in the grade school cafeteria. It was announced this week.

Dinner will be served from 10 a. m. until 2 p. m., and pie and coffee will be available all during this time.

Tickets for the dinner will be 50 cents. All persons are urged by the seniors to attend. Proceeds from the event will go toward senior sponsored activities.

## Former Resident Dies in Oklahoma

J. B. Davis died at his home in Goodwell, Okla., Nov. 20. Funeral services were held at the Guyton Funeral Home Nov. 21 and burial was in Kansas.

Survivors are his wife and son, James.

Mr. Davis was engaged in oil field work and lived with his family in McLean for a number of years.

## Lions Club Santa Day Set December 20

Santa Day for the youngsters of McLean has been set for Saturday, Dec. 20, it was announced this week by W. C. Simpson, Lions Club president.

The Lions sponsored day will begin at 10 a. m. with a movie in the Avalon Theatre for all children in McLean, and Santa will be on the street immediately after the show.

Simpson stated that Santa will have candy and nuts for all the boys and girls and all will be welcomed.

## WT Stadium Fund Drive Successful

The West Texas State stadium fund drive in McLean netted a total of \$1132.00. It was announced this week by Freeman Melton, Jr., chairman. Melton stated that he and other committeemen are very happy about the response and donations, and expressed their appreciation to all persons who made the drive such a success.

It has been a policy of the stadium committee to put the name of cities on a row of seats if their contributions amounted to more than \$2500.00, but due to the size of McLean in accordance with what was contributed Melton was told that the name of McLean would be placed on a row in the new structure.

When completed, the stadium will be one of the finest in the area, and will be used not only for college games but also for post-season high school playoffs.

Mr. and Mrs. Heshel McCarty and boys and Mrs. Odessa Gunn spent Thanksgiving Day in Panama in the Scotty McDonald home.



with the boys

San Diego, Calif.—William C. Mercer, seaman, USN, son of Mrs. Pearl Mercer of McLean, is scheduled to arrive in San Diego Dec. 8 aboard the dock landing ship USS Fort Marion after a six-month tour in the Far East.

The Fort Marion, a unit of Amphibious Squadron Five, stood in readiness during the Lebanon crisis and recently took part in convoy operations during the resupply of the offshore Formosan islands, carrying Chinese Nationalist landing craft to the shell-riddled beaches of Big Quemoy.

During the cruise the ship visited Yokosuka, Japan; Naha, Okinawa; Manila, Philippine Islands; Kwajalein in the Marshall Islands; Pearl Harbor; Hong Kong; and Kaohsiung, Formosa.

## WT Stadium Fund Drive Successful

The West Texas State stadium fund drive in McLean netted a total of \$1132.00. It was announced this week by Freeman Melton, Jr., chairman. Melton stated that he and other committeemen are very happy about the response and donations, and expressed their appreciation to all persons who made the drive such a success.

It has been a policy of the stadium committee to put the name of cities on a row of seats if their contributions amounted to more than \$2500.00, but due to the size of McLean in accordance with what was contributed Melton was told that the name of McLean would be placed on a row in the new structure.

When completed, the stadium will be one of the finest in the area, and will be used not only for college games but also for post-season high school playoffs.

Mr. and Mrs. Heshel McCarty and boys and Mrs. Odessa Gunn spent Thanksgiving Day in Panama in the Scotty McDonald home.

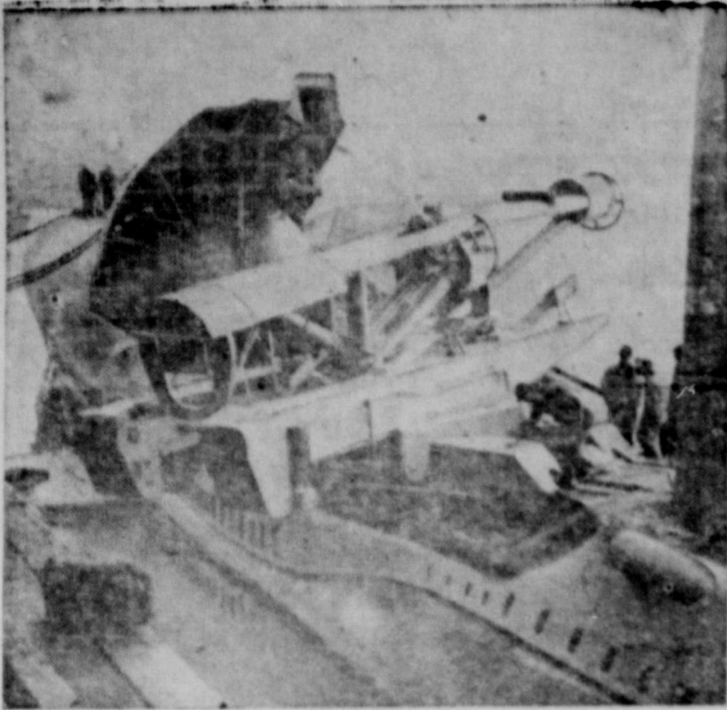

**THE FLYING GAS PIPE**—The gadget shown on the launching pad of the submarine USS Growler, at Portsmouth, N.H., is a stand-in for a Regulus II missile. Some 13 tons of concrete-filled steel pipe and assorted hardware, it duplicates weight and balance of the more expensive missile. What's more, the dummy can be recovered and reused.

wives.  
Five members of the John Dwyer family have been sick with influenza. All are doing nicely now.  
L. H. and T. V. Webb of Molectie were visitors in our city Saturday.  
Grandmother Rice, mother of C. S. Rice, left Wednesday for Baird.  
Andrew Jordan of Amarillo is visiting home folks this week.  
W. D. Biggers is in Amarillo hospital with influenza.  
Raymond Glass, who has been in service overseas, came home Saturday night for a visit with relatives and friends. He has a ten-day furlough.

The wealth of man is the number of things he loves and blesses, which he is loved and blessed by. Miller, Maureen Miller, Maxie

# Personal

Buren Kunkel fell Monday morning while working on the Bill Rice farm south of Alanwood and suffered a broken hip. He was given first aid treatment at the Suderman Clinic and then was taken to the Groom hospital. The broken bone was set Tuesday morning and at this writing he is resting as well as can be expected.  
Listman Ann Hauck, Donna and Janice Magee, Rosie Lee Smith, Glenda Smith, Barbara Brown, Pat Wiggins, Sue Evans, Gerald Eddie Grigsby, and E. W. Riley.  
Mr. and Mrs. Homer Abbott took their grandsons, Johnny and Danny Bayless, to their home in Berger Sunday.

Thanksgiving guests in the George Humphreys home were his sister, Mrs. G. W. Mason of here, and his niece, Mrs. Dean Johnson, and family of Ulysses, Kans.

Mr. and Mrs. Tom Bogard and children, Jake, Dusty and Opal, of Bula visited her parents, Mr. and Mrs. Dusty Rhodes, and his sisters, Mrs. J. B. Pettit and Mrs. C. B. Prabody, during the holidays.

I have often said that all the misfortunes of men spring from their not knowing how to live quietly at home, in their own rooms.—Blaise Pascal.



## 40 Years Ago— IT HAPPENED HERE

Taken from the Files of The McLean News, 1918

**Russell-Bush**  
Fred Russell and Miss Jewell Bush were married Sunday morning at ten o'clock.  
Fred is well known, and has many friends among the young people of McLean, having lived here for a number of years. He is a son of Mr. and Mrs. A. T. Russell.

Miss Bush is a daughter of Mr. and Mrs. M. L. Bush, who live four miles northwest of town. They have lived here only a few months.

The News wishes to join their many friends in wishing for them a very happy and prosperous future.

**Byron Kibler Improves**  
Mr. Kibler received a cablegram from his son, Byron, Wednesday. He stated that he was getting along nicely, and was able to walk around town.

**Byron had been in a hospital in Paris for some time, having been severely wounded in a battle several weeks before the signing of the armistice.**

**Personals**  
J. E. Baker of Clarendon was in the city Sunday.

Mrs. Lon Stanfield and daughters, Lorene and Ruth, went to Groom Friday.

Mrs. W. L. Haynes and two little daughters have returned from a visit with her husband at Camp Gordon, Atlanta, Ga.

Mrs. W. P. Rogers went to Canyon Friday to be with her daughter, Thelma, who is sick.  
Rhea Faulkner and wife and infant daughter came last week for a visit with F. M. Faulkner and family.

Miss Inez Morrow of Groom died in Amarillo Monday of influenza.

Mrs. Minix returned home Monday after a visit in Amarillo.  
J. H. Bodine, wife and son went to Fort Worth Sunday.

Mrs. Bob Ashby went to Boswell, Okla., Sunday.  
J. T. Glass went to Amarillo, Tuesday.

W. T. Veatch, who has been visiting his brother, D. B. Veatch, left Wednesday for Hot Springs, Ark.

Frank Pleasant and wife of Amarillo are here visiting Bee and Percy Everett and their



**TWIST OF FATE**—Twisted rail was plowed up by this diesel locomotive when it struck an PFD-1 jet which crashed on the tracks moments after take-off near Santa Ana, Calif. By a twist of fate, no one on the train was injured seriously, and the pilot was rescued by a trainman. A second twist: had the crash occurred seconds later, the jet would have hit the crowded passenger train broadside.

### WEEKLY CROSSWORD PUZZLE

**Reptile**

**Here's the Answer**

**HORIZONTAL**

- 1,7 Depleted reptile
- 12 Interstate colony
- 14 Knock
- 15 Scorch
- 17 Insect
- 18 Ibsiden (ab.)
- 19 Assistants
- 21 Down
- 22 Hindu god
- 24 It has markings
- 26 Filament
- 27 Ledger entry
- 28 Part of "be"
- 29 Company (ab.)
- 30 Thalium (symbol)
- 31 Not (prefix)
- 32 Great Lake
- 34 Ogle
- 37 Varnish ingredients
- 38 Lip
- 39 College degree (ab.)
- 40 It usually has three
- 46 Sun god
- 47 Pastry
- 49 Alleviated
- 50 Dry
- 51 Indian money
- 53 Most precise
- 55 Natural fat
- 56 Emphasis

**VERTICAL**

- 1 Showy
- 2 Asian peninsula

**MEATY CHEESE BAKE**

8 slices white bread (2 days old)  
12 oz. can luncheon meat  
4 slices process American cheese, 2x4 1/2-in. thick  
1 Tablespoon soft butter or margarine

7/8 cup FET Instant (in dry form)  
1/2 teaspoon dry mustard  
1/2 teaspoon salt  
few grains paprika  
1 1/2 cups water  
2 eggs, slightly beaten

Trim crusts from bread, then put 4 slices in bottom of a greased 8-in. square baking pan. Cut luncheon meat into 8 slices, starting from the narrow side. Arrange on bread slices, then cover with cheese slices. Top with rest of bread. Spread butter over top. Mix FET Instant with mustard, salt and paprika in a 1-qt. bowl. Stir in gradually water and eggs. Pour mixture over bread and cheese. Let stand about 15 to 20 minutes. Bake near center of 350 oven (moderate) about 50 min., or until golden brown. Serve at once. Makes 4 servings.

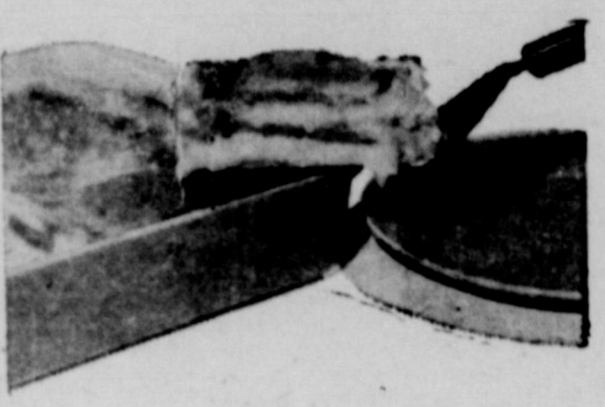

**TANG**  
7 oz. 33c  
12 oz. 59c

Betty Crocker Devil's Food, White, Yellow

**CAKE MIX** box 29c

Your Choice  
**Coffee** 1 lb 79c Folger's 2 lbs. \$1.45

Shurfine  
**FLOUR** 10 lb paper bag 69c

Gladiola White  
**CORN MEAL** 5 lb paper bag 39c

Shurfresh  
**Cheese Spread** 2 lb box 65c

**Marshmallow Creme** pint 23c

Shurfine  
**Mince Meat** 9 oz. pkg. 2 for 49c

ALUMINUM  
**FOIL** 12x25 29c 12x75" 79c

Pasco Frozen  
**Orange Juice** 6 oz. can 2 for 45c

Libby's or Shurfine Frozen  
**Lemonade** 6 oz. can 2 for 19c

**PIE** Banquet Frozen—Apple, Cherry 22 oz. each 39c

**JELL-O** All Flavors 2 pkgs. 25c

**HI HO** Sunshine 1 lb box 29c

Shurfine  
**OLIVES** 7 1/2 oz. glass 49c

Austex Beef  
**ENCHILADAS** 300 can 35c

**VEGETABLES**

Fresh Honduras  
**COCONUTS** each 15c

Bud Brand  
**CARROTS** 2 bags 19c

California Navel Sunkist  
**ORANGES** 2 lbs. 29c

Ocean Spray  
**CRANBERRIES** 1 lb box 29c

**MEATS**

Top Hand  
**SAUSAGE** Cloth Bag 2 lbs. 69c

Armour's  
**BOLOGNA** 1 lb 43c

American Sliced  
**CHEESE** 1 lb 49c

Wilson's Corn King  
**BACON** 1 lb 53c

SPECIALS GOOD FRI., SAT., DEC. 5, 6, 1958

**AFFILIATED FOOD STORES**

**John COOPER'S FOOD MARKET**

THE BIGGEST LITTLE STORE IN THE PANHANDLE

McLEAN, TEXAS PHONE 35

# SOCIETY

## Mr. and Mrs. Hunt Honored on 50th Anniversary

Mr. and Mrs. Herman Hunt of McLean were honored on their 50th wedding anniversary with a dinner and reception in their home in the Skillet community. Twenty-eight relatives were present for the dinner. A number of friends called during the afternoon to extend their best wishes.

Mr. and Mrs. Hunt were married Nov. 18, 1908, at Eldorado, Okla., and went to Montoya, N. M. In January, 1909, they moved to McLean.

Mr. and Mrs. Hunt have six sons, one daughter and 11 grandchildren. Their sons are Ernest of Memphis, Tenn., Fred and Charlie of Amarillo, Glenn of Portland, Oreg., and Ray of Borger. The daughter is Mrs. Kenneth Preston of Amarillo.

The reception table was laid with a white lace cloth over gold-colored linen. The centerpiece was of golden yellow mums flanked by gold candles in crystal holders. The wedding cake was topped with white roses and yellow rosebuds banked with gold leaves. Gold and yellow floral arrangements were used throughout the house.

The couple received many nice gifts. They are thankful to their friends for the gifts and visits.



**FETCH THE MISTLETOE**—Fairfax Smathers is Florida's Poinsettia Queen for '58. The "southern" beauty, shown with an armload of the Christmas flowers at Cypress Gardens, Fla., hails from Atlantic City.

## Mrs. Johnston Hostess to Liberty Club

Liberty Home Demonstration Club met with Mrs. Elton Johnston Tuesday afternoon.

The Christmas theme was carried out in decorations throughout the house.

Delicious refreshments of German chocolate cake and coffee were served by Mrs. Johnston to Mesdames Walter Bailey, Olen Davis, J. J. Railsback, Earl Eustace and Bill Bailey.

The club Christmas party will be held the evening of Dec. 20 in the home of Mr. and Mrs. Earl Eustace.

The next regular meeting will be with Mrs. Walter Bailey on Jan. 5.

## Baptist WMU Has Royal Service Program Nov. 25

The Baptist Women's Missionary Union held the monthly Royal Service program in the church parlor Tuesday evening, Nov. 25.

The program was entitled "The Ransomed Shall Come With Song" and was about the people of Taiwan in China. The parlor was cleverly furnished in Chinese décor supplied by the program chairman, Mrs. E. L. Price.

Assisting Mrs. Price with the program were Mesdames F. E. Stewart, Doyle Brown, Arnold Sharp and Creed Lamb. All were dressed in oriental costumes.

Special music was furnished by Henry Hicks, accompanied at the piano by Mrs. Paul Miller.

Refreshments typical of what would be served on the Island of Taiwan, consisting of orange slices, cherries and pineapple strips, were served to the following: Mesdames Creed Lamb, Joe Suderman, Homer Abbott, L. F. Giesler, Lonnie Day, Morris Brown, T. A. Langham, W. N. Pheris, Luther Petty, Paul Miller, Oscar Tibbets, Clarence Voyles, Howard Williams, Oba Kunkel, E. L. Price, F. E. Stewart, Arnold Sharp, Doyle Brown, Henry Hicks, and Jesse Leonard.

The program was closed with prayer by Mrs. Leonard.

## Musical Dozen Club Meets

Repertoire players for the Musical Dozen Music Club at its regular meeting were Betty Dilbeck playing six numbers, and Janice Saunders playing three and singing "Falling in Love With Someone," accompanied by Betty.

First ratings were given to the following: Nancy Dickinson, Janelle Hall, Linda Guill, Sandra Baker, Nancy Shields, Janice Saunders and Betty Dilbeck.

Others playing two numbers each were Donna Fultz, Carol Lawson, Nancy Jean Hess, Dixie Jo Burroughs, Douglas Crockett, Bobby Turner and Laura Mae Switzer.

Hostesses were Mrs. Bernard McClellan, Mrs. George Saunders and Mrs. L. F. Giesler.

Mrs. Rodney Vogt and children, Marsha and Mike, of Albuquerque, N. M., visited during the Thanksgiving holidays with her mother, sister and grandmother, Mrs. Lucille Gaines, Mrs. Pettie Everett and Mrs. W. E. Kennedy.

Mrs. Freeda Dunn of Irving was a pre-holiday guest of her daughter, Mrs. David V. Fultz, and family, and accompanied them to Sand Springs, Okla., for a Thanksgiving Day visit with her sons, Quentin Dunn of Sand Springs and Royce Dunn of Duncan, Okla., and their families. The Fultz family also visited his father, D. C. Fultz, his brother, James Fultz, and sister, Mrs. J. C. Wells of Tulsa, Okla., and their families. Another brother, John Fultz, and family were also visiting from Wichita, Kans.

Mr. and Mrs. Cliff Callahan and daughter, Debbie, of Amarillo spent the week end with his parents, Mr. and Mrs. C. P. Callahan.

### CARD OF THANKS

I would like to thank my many thoughtful friends for all the nice cards, visits and flowers since the death of my sister.

Mrs. N. A. Greer

## Sondra Graham And Billy Heasley Wed in Oklahoma

Mr. and Mrs. Luke Graham announce the marriage of their granddaughter, Sondra Kay Graham, to Billy Heasley.

The couple was married in Cheyenne, Okla., Saturday, Nov. 29, at 10 a. m. They were accompanied by Mr. and Mrs. Joe D. Smith.

Mrs. Heasley is the daughter of Pete Graham of California and Mr. Heasley is the son of Mr. and Mrs. Reo Heasley of McLean.

They are making their home in McLean.

## Double Sharp Club Meets Nov. 25

The Double Sharp Music Club met Tuesday, Nov. 25, in Mrs. Begett's studio.

Repertoire players were Martina Giesler and Joyce Saunders playing six numbers each. Debra Denise McClellan and Sharon Hicks played three numbers each.

Sarah Coleman was the only student making a superior rating.

Making first ratings plus were Linda Allen, Trudy Fultz, Sharon Hicks and Margie Pagan.

Students making first ratings were Jeanne Allen, Elaine Baker, Shirely Bybee, Martha Drum, Wilma Earles, Martina Giesler, Joyce Saunders, Sharon Sitter, Ann Terry and Debra McClellan.

Other students playing one number each were Susan Lettner, Glenda Turner, Keith Watson, Linda Allen, Paula Stewart, Gary Turner, Eddie J. Windom and Shirley Bybee.

Refreshments were served by Mesdames L. F. Giesler, George Saunders, Oscar Tibbets and Bernard McClellan.

## David Fultz Honored at Birthday Party

David Fultz was given a surprise turkey dinner by his wife and friends at his home Friday, Nov. 21, honoring his birthday.

Those attending were Messrs. and Mesdames George Saunders, Bernard McClellan, June Woods, Bob Willoughby, Charles Hall, Wayne McElroy, Ernest Watson, Sherman Crockett and Nevil Back, accompanied by Judy and Keith Watson, Donna Lou Hall, Trudy and Beth Fultz.

Donna Fultz, Marilyn McElroy, Janelle Hall and Janice Saunders served the dinner.

Mrs. N. A. Greer attended the funeral of her sister, Mrs. Ella Loving, in Big Spring last Friday.

## 'Quickie' Holiday Pie Has Real Xmas Flavor

BY DOROTHY MADDOX

When unexpected holiday visitors arrive and stay for dinner, here's a quick and delicious dessert to serve them—banana-eggnog pie. Right in the Christmas spirit, it is made of ready-made eggnog, banana instant pudding and prepared pie shell.

### Banana-Eggnog Pie (Six servings)

One and 1/2 cups cold milk, 1/2 cup cold eggnog, 1 package banana instant pudding mix, 1 baked, 8-inch pie shell.

Pour milk and eggnog into mixing bowl. Add pudding mix and beat slowly with egg beater just until well mixed, about 1 minute. Pour at once into pie shell. Let stand 15 minutes to set.

Top with sweetened whipped cream, grated nutmeg, sliced bananas, a few red candies and colored sugar.

### Cranberry Prune Pie (Serves 6 to 8)

Two eggs, 1 cup sugar, 1/2 teaspoon salt, 1/4 teaspoon cinnamon, 1/4 teaspoon ginger, 1 cup chopped, raw cranberries, 1 cup chopped, cooked (pitted) prunes, 1/2 cup prune juice, grated rind



Delicious to eat, quick to make; banana-eggnog pie is a new, hurry-up dessert ideal for holiday serving by the homemaker.

1 lemon, 9-inch unbaked pastry shell, pastry strips for top. Combine eggs, sugar, salt and spices and beat to blend thoroughly. Add cranberries, prunes and prune juice and lemon rind. Mix well and spoon into pastry-

lined pie pan. Place strips of pastry criss-cross fashion over the top. Bake in hot oven (400 degrees Fahrenheit) until firm in center and pastry is nicely browned; 30 to 35 minutes.

The McLean News  
Thursday, Dec. 4, 1958  
McLean, Texas Pg. 3



**DECEIVING**—The skirt buttons don't button, and the pockets are flaps, only. They serve as accents for the black-and-white plaid skirt, which goes with a wool jersey overblouse. Blouse has detachable tie-bow.

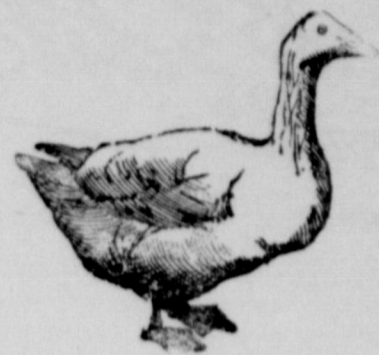

### TAKE ONE FAT GOOSE . . .

Goose grease used to be found in most medicine chests. For a long time, it was a common remedy for chest colds and pneumonia. The high mortality rate of lung patients proves how ineffective this remedy was. Modern medications—particularly the antibiotics—have drastically reduced the death toll of pneumonia victims, shortened hospital stays and relieved untold pain and suffering. Remember this when you're ill: effective medicines may mean the difference between pain and comfort . . . between life and death. So, don't medicate yourself. Let your physician do the diagnosing and prescribing. Then come to us for any medications he may recommend.



## Local News

Andy Rhodes of Spearman spent Monday night with his parents, Mr. and Mrs. Dusty Rhodes.

Wesley N. Shull, son of Mrs.

W. C. Shull of McLean, is enrolled for the 1958 fall semester at the University of Houston.

Mrs. E. J. Windom and Mrs. Corinne Trimble were in Amarillo Sunday.

Mr. and Mrs. George Colebank spent Thanksgiving in Tucumcari, N. M., with the John Coopers.

Mr. and Mrs. James McClellan and children of Denver, Colo., spent the week end with his parents, Mr. and Mrs. Jack McClellan.

Mr. and Mrs. Millard Windom and girls of Clarendon visited his parents, Mr. and Mrs. K. E. Windom, Sunday.

Mr. and Mrs. Charles Cousins spent Thanksgiving with the Jack Reeves family in Amarillo.

Mrs. Sherman White and Mrs. Dwight Ugham of Pampa were week end guests in the Wilson Boyd home.

Mr. and Mrs. Sidney Hanson visited in Fort Worth with their children, Rev. and Mrs. Gene Chamness, during the holidays.

Mr. and Mrs. Jack Hiatt of Shamrock visited Mrs. W. M. Tibbets Thursday. Sunday guests of Mrs. Tibbets were Mr. and Mrs. Shorty Martin of Amarillo.

Mr. and Mrs. Boyd B. Smith spent the week end in Lefors with his mother, Mrs. Emily Smith.

Pfe. and Mrs. Charles Crockett left Saturday for El Paso after a 9-day visit with their parents, Mr. and Mrs. Leon Crockett and Mr. and Mrs. Henry Potter.

Guests in the Jewel Meacham home Thanksgiving were his mother, Mrs. J. W. Meacham, and his aunt, Mrs. Mabel Christian, of Turkey.

## Dancing Pearls



Nicest reason for giving a party! . . . this dream of an at-home slipper. • pointed sheath of rich velveteen topped with a velveteen bow strung with simulated pearls. Prettily printed lining, foam cushioned insole, handwashable.

Onyx Black, Ruby Red, Turquoise  
In Sizes 5 (4-6), M (6-8), L (8-10)

\$3.95

SMITH SHOE STORE

Pampa, Texas

# ANNOUNCING!!

## Lamb Furniture Store

### Now Open

— IN BUILDING FORMERLY OCCUPIED BY PARSLEY'S FURNITURE

WE WELCOME EVERYONE TO VISIT US AND SEE OUR NEW COMPLETE STOCK OF MODERN FURNITURE

FOR YOUR CONVENIENCE WE WILL BE OPEN NIGHTS UNTIL CHRISTMAS

## Lamb Furniture Store

McLean, Texas

# The McLean News

"Serving McLean and Its Trade Territory for Fifty-Four Years"

PUBLISHED EVERY THURSDAY

Joel Combs and Charles Cullin, Publishers

Charles Cullin..... Editor  
Joel Combs..... General Manager  
Eunice Stratton..... Shop Foreman  
Lavern Carter..... Society Editor

Entered at the post office in McLean, Texas, as second-class matter under Act of March, 1879.

### SUBSCRIPTION RATES

One Year (Gray and surrounding Counties)..... \$2.00  
One Year (to all other U. S. points)..... \$2.50



### NOTICE TO PUBLIC

Any erroneous reflection upon the character, standing or reputation of any person, firm or corporation, which may appear in the columns of this paper, will be gladly corrected upon due notice being given to the editor personally at the office at 210 Main St., McLean, Texas. The McLean News does not knowingly accept false or fraudulent advertising of an objectionable nature. Each advertisement in its columns is printed with full confidence in the presentation made. Readers will confer a favor if they will promptly report any failure on the part of the advertiser to make good any misrepresentation in our advertisements.

## Editorial

### SHOW WINDOW FOR FARMERS

The feature article in the November issue of Nation's Agriculture, official publication of the American Farm Bureau Federation, carries the title "Show Window for Farm Sales Abroad." It tells of the Bureau's continued effort to expand foreign markets for U. S. agricultural commodities. The latest step in this work is the setting up of a trade center in Rotterdam, Holland. That site was selected because it is the nerve center of Western European trade and offers excellent port facilities.

The magazine points out that the American farmer has a big stake in world markets. Last year agricultural exports accounted for a hefty 10% plus of every dollar of gross farm income. To quote directly: "Expansion of markets both at home and abroad, coupled with a realistic domestic farm policy, will stop stimulating surplus production, will lessen government subsidized exports and lighten the tax burden on the American public."

It's interesting—and significant—to see that the pictorial cover of this issue of Nation's Agriculture shows a busy port filled with merchant ships. These ships are the tools that make export and import trade possible, whether for agriculture or industry. They carry the wheat, the cotton, the machinery, the trucks, and practically everything else that other nations buy from us. And they bring back from foreign ports all manner of goods wanted by Americans—including vital strategic materials.

This illustrates the importance of the Merchant Marine—and, more particularly, the U. S.-flag Merchant Marine, which is the only one we can fully depend upon in this chaotic and unpredictable world.

### YEAR-ROUND BUSINESS

Asked to explain the Democratic sweep in the last election, Vice President Nixon made a forthright answer: "Our opponents deserve the victory they have won because of their hard work and their excellent organization."

"The great lesson of this election for both Democrats and Republicans is that in these days campaigning is a year-round business."

Certainly all students of politics, whatever their partisan affiliation, will agree with this. And the lesson Mr. Nixon emphasizes can be applied to related areas.

As an example, many business leaders have lately pointed to the need for a "matching force" to counterbalance the aggressive political work of organized labor—notably, the AFL-CIO's Political Education Committee.

This is all to the good and it should be done—all elements in this country have the obligation as well as the right to go down the line for their beliefs. But if business people, or any other group, think that the job can be done on a sporadic basis, a few weeks or a few months before an election, they are going to be in for a rude awakening. Successful campaigning—whether for a candidate, a law, a principle, an idea, or anything else—is never-ending, and it begins right down at the grass roots.

We wish to take this means of expressing our appreciation to our former customers for their patronage while we were in business in McLean.

## PARSLEY'S FURNITURE

Ed and Gail

### WHAT DOES HE MEAN?

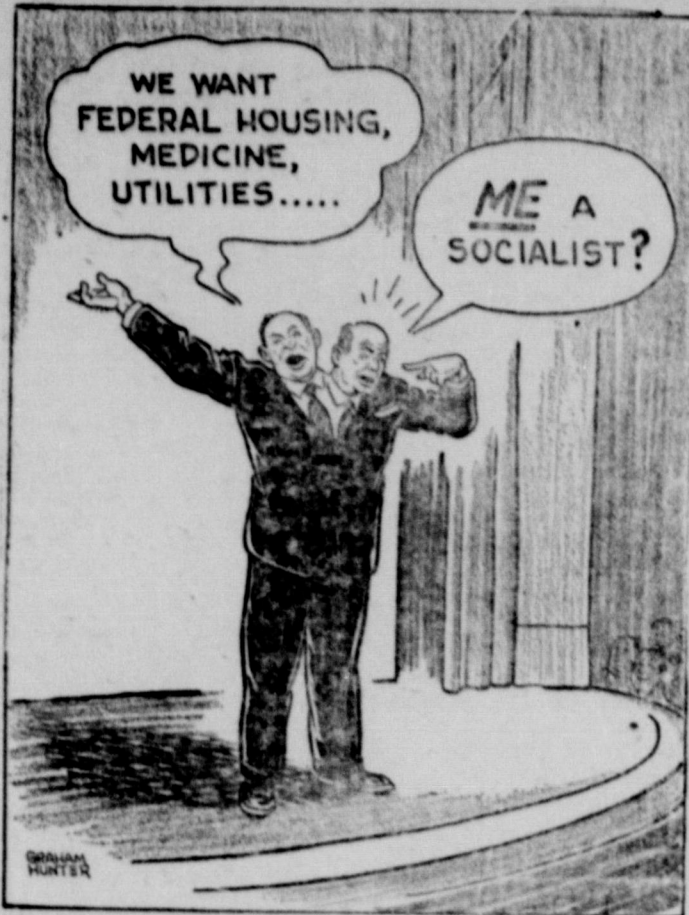

## COTTON REFERENDUM VOTE TO DECIDE IMPORTANT QUESTIONS

How farmers vote in the cotton marketing quota referendum to be held throughout the nation's cotton-growing area on Dec. 15 will determine whether quota penalties will apply, the kind of allotment program in effect, and also the level of price support for 1959-crop cotton. The referendum, therefore, is of vital concern to every cotton grower in the county.

The marketing quota program will be in operation for next year's crop, if at least two-thirds of the votes cast in the referendum are in favor of the program. In

that case, farm operators will have an opportunity to elect a choice between (a) complying with their "regular" farm allotments—with price support available at not less than 80% of parity for the 1959 crop of upland cotton, or (b) complying with an allotment increased by 40% over the "regular" farm allotment—with price support at

ALL TYPES OF  
INSURANCE  
and  
REAL ESTATE

FRIENDLY PERSONAL  
SERVICE

**BOYD MEADOE**  
PHONE 44

EFFICIENT — DEPENDABLE  
COURTEOUS SERVICE  
at  
**MASTER  
CLEANERS**  
McLean, Texas  
We Give Gunn Bros. Stamps  
Free Pickup and Delivery

a level 15% of parity lower than the first choice; quota penalties will apply to any cotton produced in excess of the chosen allotment.

If more than one-third of the voters are against quotas, there will be no quota penalties, and only the "regular" allotment will be available and the price support would drop to 50% of parity.

All farmers who were engaged in the production of cotton in 1958 will be eligible to vote in the referendum.

The referendum will be held between the hours of 8:00 a. m. and 6:00 p. m. on Monday, Dec. 15, at the McLean City Hall and the Gray County Court House in Pampa.

### My Neighbors



"Figure it out—if the union shared their profits we'd be making \$40.00 an hour on this job!"



WAITING—Nationalist Chinese soldiers leave their sandbag-reinforced concrete bunker on Quemoy Island for some tense moments in the sun during a cease-fire by Communist shore batteries on the mainland.

The eye of a hurricane averages about 14 miles in diameter, according to the navy's "Hurricane Hunters."

The McLean News  
Thursday, Dec. 4, 1958  
McLean, Texas Pg. 4

### HOW BOUT THAT

### By RALPH TEE



The finest ride  
you've ever known



You get the solid quality of Body by Fisher.

... starts with the wonders of wide-track wheels



### ONLY CAR WITH WIDE-TRACK WHEELS

... acclaimed by experts as the year's top engineering advance! The wheels are moved out 5 inches for the widest, steadiest stance in America—lower center of gravity for better grip on the road, safer cornering, smoother ride, easier handling. Pontiac gives you roadability no narrow gauge car can offer!

You've never known a car to ride so smoothly or handle so surely ... because no car was ever built like this before. And that wide, solid stance is only the beginning. Engineering's hottest team really poured it on to produce this one for you: There's a great new Tempest 420 engine to give you the most breath-taking performance on wheels ... or, if it's extra economy you're after, Pontiac has, at no

extra cost, a new V-8 companion, the Tempest 420E, that actually delivers better gas mileage than many smaller cars with so-called "economy engines." There are great new True-Contour Air-Cooled Brakes for smooth, safer stops. And inside, seats wider than a sofa! Come on in and see for yourself. And remember, your quality Pontiac dealer displays the manufacturer's suggested retail prices on every new Pontiac!

PONTIAC MAKES V-8 HISTORY! A Pontiac Tempest 420E has set a NASCAR sanctioned and supervised 2,442 mi. coast-to-coast economy mark on regular gas—only 1 1/2 gal. per mile at an average speed of 40.2 m.p.h.!

**PONTIAC!** America's Number 1 Road Car!  
3 Totally New Series • Catalina • Star Chief • Bonneville

SEE YOUR LOCAL AUTHORIZED PONTIAC DEALER

**ANDREWS EQUIPMENT CO.**  
McLean, Texas



**SUDS WINTRY WEATHER**—Soaps and detergents from thousands of suburban sinks paint this wintry picture on the outskirts of Chicago, Ill. Such foaming is a familiar sight to filtration plant engineers.

# Personal

Mrs. H. A. Longino spent the Thanksgiving holidays in Dallas with her son, Ted, and family. Bobby Ray returned home with his grandmother for a visit.

Mr. and Mrs. Dale Glass spent Thanksgiving with relatives in Borger.

Mrs. Earlene Walton and children, Kim and Karen, of Abilene visited last week with her parents, the Earl Eustaces.

Mr. and Mrs. Miro Pakan and children were in Shamrock with relatives for Thanksgiving.

Gene Greer of Pampa visited his parents, Mr. and Mrs. N. A. Greer, Thursday.

Mr. and Mrs. Bill Robinson of Midland visited with Mrs. J. C. McClellan and the Jack McClellans Saturday.

Mr. and Mrs. Ben Williams spent Sunday in Lefors with their son, Tobey, and family.

Mr. and Mrs. Raymond Glass and daughter, Judy, made a business trip to Pampa Tuesday.

Mr. and Mrs. Ernest Foshee and children of Lefors spent Thanksgiving in the home of Mr. and Mrs. Leon Crockett.

Thanksgiving Day guests in the Elton Johnston home were Mr. and Mrs. Vick McPherson and children of Breckenridge and Mr. and Mrs. Jack West and children of Groom.

Mr. and Mrs. Bernard McClellan and children were in Gainesville during the Thanksgiving holidays visiting her sister, Mrs. Penny Holland, and family. They visited with the Duane Capps family in Vernon Sunday.

# These Churches Of McLean Area Invite Your Attendance Each Sunday

## PENTECOSTAL HOLINESS CHURCH

Alanreed, Texas  
Paul F. Cooper, Pastor  
Sunday:  
Sunday School 9:45 a. m.  
Evangelistic Service 11 a. m.  
Worship Service 7:30 p. m.  
Wednesday:  
Auxiliary Meeting 2:30 p. m.  
P. H. Y. S. 7:30 p. m.

## FIRST BAPTIST CHURCH

Alanreed, Texas  
J. I. Herndon, Pastor  
Sunday:  
Sunday School 10 a. m.  
Worship Service 11 a. m.  
Training Union 6:30 p. m.  
Worship Service 7:30 p. m.  
W. M. S. Monday 2 p. m.  
Wednesday:  
Prayer Service 7:00 p. m.

## FIRST BAPTIST CHURCH

Kellerville, Texas  
J. R. Lawson, Pastor  
Sunday:  
Sunday School 10 a. m.  
Worship 11 a. m.  
Training Union 6:30 p. m.  
Worship 7:30 p. m.  
Wednesday:  
W. M. U. 7 p. m.  
Prayer Service 8 p. m.

## KELLERVILLE CHURCH OF CHRIST

Eddie Tarbet, Minister  
Sunday:  
Bible Study 10 a. m.  
Worship 11 a. m.  
Worship 6 p. m.  
Wednesday:  
Prayer Meeting 7:30 p. m.

## PENTECOSTAL HOLINESS CHURCH

McLean, Texas  
G. W. Roachelle, Pastor  
Sunday:  
Sunday School 9:45 a. m.  
Preaching 11 a. m.  
Preaching 7 p. m.  
Wednesday:  
Prayer Meeting 7 p. m.

## CHURCH OF CHRIST

McLean, Texas  
David Fultz, Minister  
Sunday:  
Bible Study 10 a. m.  
Worship Service 10:50 a. m.  
Bible Study 6 p. m.  
Worship Service 7 p. m.  
Wednesday:  
Ladies Bible Class 2 p. m.  
Bible Classes for all ages 7:30 p. m.

## TRINITY LUTHERAN CHURCH

Pakan Community  
George Dolak, Pastor  
Church services are held the last Sunday of each month at 8 p. m. Other services are conducted at the Trinity Lutheran Church in Shamrock.



"I HOPE IT MAKES ME HAPPY"

By Gerald L. Hill, Pastor

First Presbyterian Church

These words were spoken by Althea Gibson, describing how she felt upon winning the Wimbledon Women's Single Tennis Championship, comparable to the World Series in baseball. The crown had not long rested on her head when she said, "I hope it makes me happy."

We could say to her, "Of course it will make you happy. This is the reward for which you have been working these past years." We could, but we do not dare. For we recognize, with her, that even our greatest dreams in life may not be the fulfillment of our needs. And we find that "moment of happiness" to be a treacherous moment, that turns from achievement again to desire, even as we accomplish it.

Isn't it curious that the more we bind up our happiness in "an event" or "a thing," the more uncertain we become that this is what we wanted? And, further, isn't it odd that we should look with such uncertainty at life, as to hope that there could be something here to make us happy, but we're not really sure!

The Christian faith, listening to the words of Jesus Christ, has always maintained that happiness belongs to those who follow in His steps, living unselfishly and even sacrificially for the Kingdom of God. For, following Him, the fleeting moments of appearing-and-disappearing happiness, become transformed and live as joy; the "emotion" of the Christian faith. Note that even the angelic announcement of His birth was in terms of "good tidings of great joy"; not the bubble of happiness that bursts and is gone, but the assurance that comes to those who place themselves willingly into the hands of God, knowing that He worketh all things well for them that love Him.

## THE NAZARENE CHURCH

McLean, Texas  
James A. Hale, Pastor  
Sunday:  
Sunday School 10 a. m.  
Worship 11 a. m.  
Evangelistic Service 7:30 p. m.  
Wednesday:  
Prayer Meeting 7:30 p. m.

## FIRST BAPTIST CHURCH

McLean, Texas  
Jesse R. Leonard, Pastor  
Sunday:  
Sunday School 9:45 a. m.  
Worship Service 11 a. m.  
Training Union 6:30 p. m.  
Worship Service 7:30 p. m.  
Wednesday:  
Sunbeams 6:45 p. m.  
Teachers and Officers Meeting 6:45 p. m.  
Bible Study and Prayer Meeting 7:30 p. m.  
Choir Practice 8:00 p. m.  
Dr. Joe Suderman, Music Director  
Free transportation to Sunday services

## ASSEMBLY OF GOD

McLean, Texas  
P. H. Nutt, Pastor  
Sunday:  
Sunday School 9:45 a. m.  
Worship 11 a. m.  
Evening Worship 7:45 p. m.  
Wednesday:  
Prayer Meeting 7:45 p. m.

## FIRST PRESBYTERIAN CHURCH

McLean, Texas  
Gerald L. Hill, Pastor  
Sunday:  
Sunday School 9:45 a. m.  
Morning Worship 11:00 a. m.  
Westminster Fellowship 6:00 p. m.  
Evening Worship 7:00 p. m.  
Tuesday:  
Presbyterian Women 2:30 p. m.  
Wednesday:  
Choir Rehearsal 7:30 p. m.

## FIRST METHODIST CHURCH

McLean, Texas  
Jack Riley, Pastor  
Sunday School 9:45 a. m.  
Worship 10:55 a. m.  
M. Y. F. 6 p. m.  
Worship 7 p. m.  
Wednesday:  
Choir Practice 7:30 p. m.

## HEALD METHODIST CHURCH

Dale Swain, Pastor  
Sunday School 10 a. m.  
Worship 11 a. m. each 2nd Sunday  
Worship at 10 a. m. on 4th and 5th Sundays  
W. S. C. S. 2 p. m. each 2nd and 4th Wednesday

## THIS CURIOUS WORLD By William Ferguson

QUOTING ODDS  
"A TRAIN MAY BE HELD UP WITHOUT BEING LIFTED," SAYS BUZZ GLENN, Elmore, New York.

THE EARTH'S BIGGEST BLAST!

WHEN THE EAST INDIAN ISLAND OF KRAKATOA BLEW UP ON AUGUST 27, 1883, 36,000 PERSONS LOST THEIR LIVES!

YET THERE WAS NOT A SINGLE LARGE TOWN WITHIN A HUNDRED MILES; THE SOUND WAVES WERE RECORDED 3,000 MILES AWAY, AND OCEAN WAVES WERE RAISED ON THE SHORES OF FOUR CONTINENTS.

A POCKET GOPHER, WHEN IN ITS BURROW, RUNS FORWARD OR BACKWARD WITH EQUAL EASE.

This Message Made Possible By the Following Civic-Minded Citizens of McLean, Who Urge You to Attend Church This Sunday

**FUNDS PLACED WITH US ARE:**

- (1) Safely Protected—Each Account Insured Up to \$10,000.00
- (2) Earn 3 1/2% per Annum
- (3) Ready When Needed

Funds Received by the 10th Will Receive Dividends for the Full Month

Open your account by mail

Amarillo Savings & Loan Association  
607 W. 8th, Amarillo, Texas  
Gentlemen:  
Please send me all details regarding an account with you.

Name .....  
Address .....  
City ..... State .....

Current Annual Dividend Rate 3 1/2%

**Amarillo SAVINGS & LOAN ASSOCIATION**  
407 W. 8th Phone DR4-8022

Greyhound Drug	Day's Custombuilt Furniture	Smith Bros. Garage	McLean Hardware
American National Bank in McLean	Mantooth's Chevron Station	McLean Cafe	Peb Everett
Andrews Equipment Co.	Ellison Chevrolet Company	McLean Laundry	GIBSON'S Texaco Station
Blue and White Laundry	Williams Feed and Seed Store	McLean Flower Shop	Master Cleaners
Cicero Smith Lumber Co.	Richerson-Lamb	Terry's Electric	Roy Campbell Lumber Co.
Cliett Cleaners	Dairi-O Drive-It	Boyd Meador Insurance Agency	Jane Simpson Agency
Edwards Automatic Laundry	McLean News	Williams Appliances	

# CHRISTMAS SALE

**Dunlap's** and **FRIENDLY MEN'S WEAR**  
Pampa, Texas



**LADIES' SHOP**  
—Third Floor—

**Short Coats**  
**29<sup>95</sup>**

Of fine, royal down fabrics in 6 styles, 3 colors. Should sell for 39.95.

**Faille Duster**  
**10.95**

Shawl collar on a six-ply faille duster. Taffeta lined, push-up sleeves. Black and navy. 8-18.

**Gown & Pegoir set** **5.99**

Sheer femininity! Nylon tricot gown with matching pegoir. New colors of white, honey, black and red. 22-28.

Nylon Tricot  
**Slips**  
**3.98**

Nylon tricot slips in white, blue, red, pink and orange. 32-40. All with dainty trims.

Nylon Tricot  
**Petticoats**  
**2.98**

Petticoats that fit like a dream. In white, pink, blue, red and orange. Dainty trims.

**Tricot Pajama-Robe Set**  
Wonder Washing, Quick Drying  
Tailored Pajama and Gown Set **5<sup>99</sup>**



Stretch Gloves Nylon—In 5 Colors <b>1<sup>00</sup></b>	Ladies' Scarfs Newest Colors <b>1<sup>00</sup></b>	Ladies' Billfolds All Lengths <b>1<sup>00</sup></b> plus 5 Styles tax
Ceramic Gift Items Animals, Cigarette Boxes <b>1<sup>00</sup></b> Many Others	Bouffant Petticoats Choose from white, red, blue, pink, S-M-L <b>3<sup>99</sup></b>	
Slipper Sox Ladies <b>1<sup>49</sup></b> Girls <b>1<sup>49</sup></b>	Trimmed Briefs Choose from 3 Styles <b>88c</b>	Nylon Briefs 6 Colors <b>69c</b>

Girls' Department - Ladies' Shop - Third Floor

**Girls' Car Coats**

Poplin shell, 8-oz. wool quilted lining, attached collar-hood, elasticized sleeves, two patch pockets. 7-14. In red, natural. **5<sup>99</sup>**

Girls' Pajamas  
**1.99**

Adorable nylon-tricot brief set in pink, blue or white. Sizes 14.

Girls' Nylon Panties  
**39c**

Flannel print pajamas in p or blue. Sizes 4-14. Two n styles.

Girls' Dresses  
Sizes 3-6X **2<sup>98</sup>** Sizes 7-14 **3<sup>98</sup>**

Washable cotton in plaids, checks, solids and combinations. 10 styles.

Girls' Sweaters

Orlon classic sweaters in pink, white, blue, red or maize. Sizes 3-14.

Slip-Over  
**1.99**

Cardigan  
**2.49**

Buy Several and Save!

Men's  
**Cabretta**  
and  
**Knit**  
**Sweaters**  
**25<sup>00</sup>**



Soft cabretta body with knit sleeves, collar, waist band. 50% wool and 50% cotton, in black or chamois.

**Men's Sleeveless Sweaters**  
**2<sup>99</sup>**

Handsome, of high bulk orlon in charcoal grey, tan, powder blue or sky grey.

**Bulky Crew Neck Sweaters**  
**5.99**

Choose from 4 colors with contrasting trim, 75% wool, 25% orlon. S-M-L.

**Men's 4-Holer Sweaters**  
**7.95**

See the muted stripes of brown and grey, 100% wool fabric, knit trim. Also in lightweight lanalus. A washable fabric.

**Stretch Sox**  
**69c 3 For 1<sup>00</sup>**

**Men's Robes—2 Groups**  
**5.99** **9.95**

Dark colors in plaids & checks. Cotton.

Wash and wear cotton in plaids, checks, foulards.

**Men's Hanger Set**  
**5 pc. 3.98**

**Slipper Sox**  
**1.99**

**Men's Gloves**  
**3.50**

**House Slippers**  
**4.99**

**Broadcloth Pajamas**  
**2.99**

**Leather Billfolds**  
**2.99**

**BOYS' DEPARTMENT—DUNLAP'S FIRST FLOOR**

**Boys' Sport Shirts**

**1.99**

Boys' pleasing colors in stripes and plaids. Washable and easy to care for.

**Boys' Wash-Wear Dress Shirts**  
**1.99**

Wash and wear for easy care! Convertible cuffs. Permanent stay collar. 6-16.

**Boys' Wash-Wear Broadcloth Pajamas**  
**2.99**

**2.99**

Washable cotton, sanforized. In ivy stripes, plaids, checks. In western or regular style. Color choice.

**Pad-Abouts**  
**1.99**

**Boys' 4-Holer Sweaters**  
**5.99**

**Stretch Argyles**  
**59c pr.**

**Boys' Parkas**

**7<sup>99</sup>**

Finger-tip length quilted, lined jacket. Zip-off dynele pile trimmed hood. Spot, stain and water repellent finish on a cotton shell. Knit, convertible collar.

**Boys' Ski Pajamas**  
**1.99**

Knit pajamas in ski type design of soft, combed cotton. Two-piece with knit collar, cuffs, waist, anklets.



**MEN'S DEPARTMENT — 1st Floor**

**Men's Wool Sport Coats**  
Favorite 3 button styles in tweeds, stripes, checks. Many colors. **25<sup>00</sup>**

**Men's All Wool Slacks**  
Choose your fabrics: all wool worsted flannels, fancy worsteds, and wool and orlon in charcoal grey, Cambridge grey or charcoal brown. **9<sup>90</sup>**

**Men's Sport Shirts**  
Smart shirts in conventional or ivy styling, solids with embroidery, or new checks and plaids. Rich colors. **2<sup>99</sup>**



**Knit Sport Shirts**  
For a "neat" look all day. Of woven cotton. Completely washable. **3<sup>99</sup>**

**Better Sport Shirts**  
Fine fabrics in many designs, colors, patterns. From Macafield shirt makers. **3<sup>99</sup>**

**Satinback Sport Shirt**  
From Our New Designer Collection  
Custom tailored by Macafield in lustrous jacquard weave. Body and trim toned to match. **5<sup>00</sup>**

**Wash-Wear Dress Shirts**  
Perma stay collar, french front, convertible cuff, pearlized buttons. **2<sup>99</sup>**

**Silk Wrap Ties**  
**2.00**

**3 for 5.00**

Choose from patterns, fabrics, prints, stripes, woven designs, smart patterns.

**Tie-Handkerchief**

**Tie Tac**  
**2.00**

Matched Tie Handkerchief

Tie Tac

Chatham-Purroy Printed  
**Blankets**

First quality in beautiful prints. Patchwork or sampler design. Washable blend of rayon and orlon. 72" by 90". **6<sup>88</sup>**

**Richelier Type Table Cloth**

Fine white imported cotton with elaborate cut work, three patterns.

36x36 4 Napkins <b>2<sup>39</sup></b>	63x86 8 Napkins <b>6<sup>95</sup></b>
52x70 6 Napkins <b>4<sup>98</sup></b>	63x104 12 Napkins <b>8<sup>95</sup></b>

**Bathroom Accessories**

Contour <b>\$2.98</b>	27" x 48" <b>\$6.98</b>
24" Round <b>\$2.98</b>	3' x 5' <b>\$10.98</b>
21" x 36" <b>\$3.98</b>	Lid Cover <b>\$1.98</b>

**Bedspreads**

**Jacquard** **8.95**

Woven spread in 3 colors. Chamille border.

**The Electronic** **6.99**

Treated to stay lint free! In five colors. Washable.

**HOUSEWARES**

—Mezzanine Floor—

**Brass Plaques**  
**1.39 to 2.98**

English antique reproductions. In 8, 10, 14 and 17 inch diameters.

**Double Goose Neck Lamps**  
**5.99**

Two tone finish of black and polished brass, white and brass or sand and brass. 2-way switch.

**Carving Set**  
**2.99**

3 piece steak and roast carving set of English sheffield steel and elk horn handles.

**Steak Knife Set**  
**1.99**

Sheffield blades with elk horn handles. Never need sharpening.

**3-Piece Luggage Set**

● Pullman ● Train case  
Roomy Pullman, train case with mirror and tray, overnight case. Scuff resistant, one-piece plywood box, triple stitched, light weight. **20<sup>00</sup>**

**Hand Vacuum Cleaner**  
**2<sup>99</sup>** Batteries Not Included

Battery operated with wide brush head. Handy for many occasions.

**Griffin Shinemaster Set**  
**5.95**

Sturdy oak box fitted with 4 colors. For home, office.

**Fancy Pillow Case Sets**  
**2.39 and 3.98**

Gift boxed pillow cases. Many patterns. Embroidered.

**Vibrating Pillows**  
**3<sup>99</sup>**

Corduroy covered. Foam pads. Heavy duty motor.

**A Gift She Will Love!**

by Cannon

**Moroccan Stripe Towels**

Bath Towel <b>98c</b>	Hand Towel <b>59c</b>	Wash Cloth <b>29c</b>
-----------------------	-----------------------	-----------------------

So luxurious, soft, absorbant, decorative. 22" by 34", with stripes of yellow, red, blue, gold or pink.

**Cannon Sheets and Pillow Cases**

Flat or Fitted Sheets in Muslin or Percale! Smart new colors! White or Snow White! **BUY NOW AND SAVE!**

Type 180 Colored, Fitted Percale		Type 130 Bleached Muslin	
Single	\$2.98	72 x 108	\$1.89
Double	\$3.49	81 x 99	\$1.89
		81 x 108	\$2.09
		Pillow case 36x42	.45
		<b>Type 180 Colored Percale</b>	
81 x 108	\$2.79	72 x 108	\$2.98
Double Fit	\$2.79	81 x 108	\$3.49
Pillow case	.69	Pillow case 42x38 1/2	.89
		<b>Type 130 Fitted Colored</b>	
81 x 108	\$3.49	Single	\$2.39
Double Fit	\$3.49	Double	\$2.59
Pillow case	.89	<b>Type 180 Bleached Percale</b>	
		72 x 108	\$2.49
		81 x 108	\$2.79
		Pillow case	.69
		<b>Type 130 Bleached Fitted</b>	
		Single	\$1.89
		Double	\$2.09



**NOTHING TO DO BUT WAIT** — This civilian on Quemoi Island awaits before the ruins of his home during a cease-fire by Communist shore batteries on the mainland.

# Locals

Mr. and Mrs. Luther Petty visited Mrs. Cora Harris at Enid, Okla., Thursday. They also went to Springcreek and Maysville, Okla.

Thanksgiving guests in the John Dwyer home were John Emmett Dwyer and family of Groom, Edward Dwyer and family of Canyon and Joe Dwyer of Lubbock.

Mrs. Joe Van Zandt returned to her home in Bryan Tuesday after a visit with her parents, Mr. and Mrs. J. P. Dickinson.

Mrs. Edgar Smith and Mr. and Mrs. L. F. Giesler, accompanied by Mr. and Mrs. M. L. Giesler and girls of Skellytown and Mr. and Mrs. A. M. Giesler and sons of Pampa went to Gainesville Monday for the funeral of their aunt, Mrs. Sophie Rubrecht.

Mr. and Mrs. Earl Eustace and Mrs. Earlene Walton and Kim were in Pampa Friday.

Mr. and Mrs. Joe Bob Barnhill and daughter of Amarillo

spent Thanksgiving with the Raymond Glass family.

Mr. and Mrs. Elton Johnston, accompanied by Mrs. Jack West and children of Groom spent the week end in Brownfield visiting the Johnston boys and families.

Mrs. W. C. Shull and Miss Lydia Whitaker spent Thanksgiving in Amarillo.

Mrs. Louella Lacey of Centerville and Mrs. Lela Tubb of Raymondville spent last week with Mrs. Lady Bryant. They also visited in White Deer and Pampa.

Mr. and Mrs. Legon Burris spent Thanksgiving in Luling with his parents, Mr. and Mrs. Dan Burris.

Mr. and Mrs. Roy Glenn and son of Jacksonville, Ark., and Mrs. Marie Immel and daughter of Stinnett spent Thanksgiving with their mother, Mrs. Lona Jones, and their grandparents, Mr. and Mrs. C. G. Nicholson.

Thanksgiving guests in the Luther Petty home were Mis-

sionary, and Mrs. Herman Petty and children of Abilene and Mr. and Mrs. Calvin Pickett and children of Amarillo.

Mr. and Mrs. Bobby Jack Massey and daughter of Dumas spent the week end with his parents, Mr. and Mrs. Bob Massey.

Harold Hugg received a broken collar bone and cracked rib Friday morning in Erick, Okla. He was changing a tire when the accident occurred.

Mr. and Mrs. Howard Williams attended funeral services for B. S. Price at Shamrock Tuesday of last week.

Mrs. Earl Riley underwent surgery in Shamrock Hospital last Friday.

Mr. and Mrs. Earl Carpenter present were Mr. and Mrs. Johnie Chilton and family of Hale and granddaughter.

Mr. and Mrs. Josh Chilton spent Thanksgiving in Tatum, N. M., with Mr. and Mrs. Duwayne Blackshear and daughters. Also Mr. and Mrs. Ervin Baker of

Pampa spent Thanksgiving Day with her parents, Mr. and Mrs. T. A. Langham.

Mrs. Vina Meier of Amarillo spent Thanksgiving with her sisters, Miss Eunice Stratton and Mrs. Forrest Switzer and family.

Mr. and Mrs. John Bayless and sons of Borger visited during the week end with her parents, Mr. and Mrs. Homer Abbott. Johnny and Danny remained for a longer

visit with their grandparents. A wise man is never less alone than when he is alone.—Jonathan Swift.

**ANSO LANCER CAMERA OUTFIT**

**\$19.95**

- A new system of color and black and white printing only
- Black and white printing only
- Black and white printing only
- "Super-Slide" 35 view
- 1/2 price 1/8 lens
- Lens and shutter
- All metal body
- Double exposure prevention

Circle services: Anso Lancer Camera, 8, C. B. Highway, 402 West, Ft. Worth, Tex. 76101

SHOP EARLY AS THERE WILL ONLY BE TWO OF THESE CAMERAS AVAILABLE FOR THIS AREA. OTHER ITEMS FOR GIFTS OR SELF

MOVIE CAMERAS FROM \$32.50 AND PROJECTORS FROM \$39.50.

STILL CAMERAS FOR PICTURES AND SLIDES FROM \$9.95. FILM & FLASH BULBS. COLOR AND BLACK AND WHITE MOVIE FILM @ \$4.00. PROCESSING INCLUDED. IMPORTED ITEMS FOR HOME AND GIFT FROM 59 cents.

**THE PHOTO SHOP**

ONE STOP SHOPPING FOR GIFTS AND FOR YOURSELF

## all-in aboard for BEST BUYS!

EARLY IN '59  
Coming Soon in the New Year We'll Have Our New Store Ready. Watch for Opening Date!

**JIF PEANUT BUTTER** 18 oz. jar 63c  
Sunshine **MARSHMALLOWS** 1 lb pkg. 33c

**COFFEE GLEAM**

FOLGER'S 2 lb can \$1.45  
10c off Label

SHORTENING 3 lb can 65c  
Guaranteed to Please

Del Monte **CORN** 2 cans 35c

Armour's **TREET** can 49c  
Mile High **Sweet Pickles** FULL QUART 35c

WE ARE YOUR TOP STAMP REDEMPTION CENTER

NONE MORE VALUABLE



ALL-PURPOSE **BREEZE**  
Cannon FACE CLOTH PACKED INSIDE EVERY REGULAR SIZE

regular 33c  
King size \$1.33

Del Monte **PEACHES** 2 1/2 size cans 3 for \$1.00

Del Monte **Whole Green Beans** 303 size 2 cans 49c

Gold Medal **FLOUR** 10 lb sack 89c

### VEGETABLES

Sunkist **ORANGES** 2 lb 29c

Florida **CORN** 3 ears 19c

**CARROTS** 2 lb 17c

Maryland **SWEET POTATOES** 1 lb 12c

### MEATS

Armour Star **BACON** 2 lb box \$1.10

Owens' Country Style **SAUSAGE** 2 lb \$1.33

Borden's **CHEESE** 8 slices pkg. 25c

**Mellorine** Lane's 1/2 gal. 39c  
**HYDROX** Sunshine 12 oz. pkg. 35c

Kaiser **ALUMINUM FOIL** reg. size pkg. 31c  
**SKINNER MACARONI** 2 7 oz pkgs. 23c

**NEW LOW PRICE**  
... on the best there is in coffee!  
**HILLS BROS COFFEE** 1-LB. CAN

1 lb 79c

SPECIALS GOOD FRI., SAT., DEC. 5, 6, 1958

# PUCKETT'S GROCERY & MARKET

**AVALON THEATRE**

THURSDAY

FRANCOISE SAGANS  
**a Certain Smile**  
CINEMASCOPE COLOR BY DELUXE

ROSSANO BRAZZI - JOAN FONTAINE - DAVID LILLMAN - CHRISTINE CARERE - JOHNNY MATTHEW

FRIDAY AND SATURDAY

**HEIGH-HO we're back!**  
WALT DISNEY'S **Snow White and the Seven Dwarfs**  
with TECHNICOLOR

SUNDAY, MONDAY

JERRY LEWIS  
The Mother of the Year... in **Rock-A-Bye Baby**  
TECHNICOLOR  
MARILYN MAXWELL - REGINALD GARDNER - BACCALONI - CONNIE STEVENS

WEDNESDAY AND THURSDAY

**KATHY O**  
DAN DURYEA - JAN STERLING - PATTY McCORMACK - MARY FICKEIT  
CINEMASCOPE COLOR  
A UNUSUAL INTERNATIONAL PICTURE MAT No. 201

# WANT-ADS

## CLASSIFIED ADS

**CLASSIFIED INFORMATION RATES**  
 Minimum Charge ..... 50c  
 Per word, first insertion ..... 3c  
 Following insertions ..... 1 1/2c  
 Display rate in classified column, per inch ..... 75c  
 All ads cash with order, unless customer has an established account with The News.  
 — Telephone 47 —

### FOR SALE

Fat calves for sale. Slaughter house now in operation. J. A. Meador, Phone 113-J. tfc

**PORTABLE TYPEWRITERS**  
 FROM \$68.17 up, cash or terms. Showing the Underwood portable with all other makes available. TRI-CITY OFFICE MACHINES, McLEAN BRANCH AT THE PHOTO SHOP. 49-3c

For Sale—30 acres, 5 miles east of McLean, on 66 and Kellerville road. Terms can be arranged. A. R. Harvey, 629 Neilson, Pampa, Texas, Phone MO 46339. Or see Zack T. Jones. 49-4p

For Sale—6-room house, with bath and half, 3-car garage, concrete cellar and warehouse on 5 lots. Phone 195-M. Edwin Howard. 49-2p

For Sale—4-room modern house to be moved. Bryan McPherson. 49-4p

For Sale—Old fashioned hall tree. Call 73-J. Mrs. Dusty Rhodes. 1p

For Sale—Iron bedstead with springs. Eunice Stratton.

For Sale—Modern 2-bedroom home, 4 corner lots, garage, concrete cellar, \$7,500. Also 50 ft. tower, and all-channel TV antenna, \$50. If interested, write Jack Quarles, Gen. Del., Maud, Okla. 49-tfc

**TYPEWRITERS AND ADDING MACHINES FOR RENT BY THE DAY, WEEK OR MONTH.** TRI-CITY OFFICE MACHINES, McLean branch at The Photo Shop, phone 210. 49-tfc

Use our Lay-Away plan for Christmas. Callahan's Gift Shop. 47-tfc

For Sale—Large all modern 8-room house, new two-car garage, joining acres under lease and with six acres of land; three fenced, lease will go with the place; also furniture and farm implements. Carl Wood. 48-2p

### MISCELLANEOUS

Alterations, including single breasted suits made from double; and the best to be had in cleaning and pressing. Cliett Cleaners. 45-tfc

Let us rease your waterproof watch with new all steel case, crown and crystal—\$8.75. Brown's Rexall Drug. 40-tfc

Rid your home of roaches and termites. Work guaranteed. Phone 256-J. G. W. Humphreys, free inspection. Pd. thru Jan. 15

Will do saw filing. J. E. Smith, Phone 30W. 1-tfc

**MADE-TO-MEASURE** drapery service, PENNEY'S, Shamrock, Texas. Over 200 patterns and colors to choose from. 47-4c

### FOR RENT

Apartments for rent. Mrs. Bill Moore. 37-tfc

For Rent—3-room garage apartment. Call 147. 49-3c

Mr. and Mrs. S. A. Cousins were in Clarendon Thanksgiving visiting with her parents, the Edwin Balesys.

The Pete Fulbrights has as guests for the Thanksgiving holidays their daughter, Mrs. Cass Archer, and family of Austin.

Mr. and Mrs. Ricky Mantooh and son of Canyon were guests in the Odell Mantooh home during the Thanksgiving holidays.

Mr. and Mrs. Odell Mantooh and Miss Cleo Pope were in Weatherford, Okla., Sunday visiting Mrs. R. A. Mantooh and the Jim Tedder family.

Mr. and Mrs. Owen Rhea and son, Ricky Owen, of Austin spent the holidays with their parents, Mr. and Mrs. Ples Rhea and Mr. and Mrs. A. L. Grigaby.

## Firemen Vote New System on Telephone Calls

It was announced this week that local telephone operators will not be able to give information on fires to callers in the future.  
 A coded call by firemen will be placed to find the location of the fires, but the department voted that for reasons of traffic congestion at fires, and inconvenience for telephone operators, the location would not be given others.

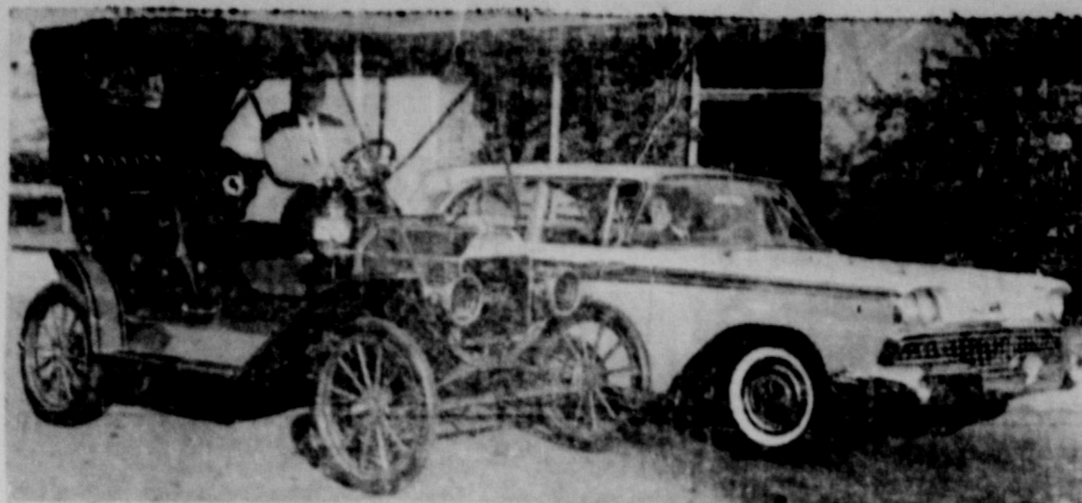

"LIZ" AND RELATIVE—"Liz," at left, is a lady of parts. Assembled from parts collected from across the nation, she is perhaps the last of the Model T's that will ever come off an assembly line. Production of her sleek, 1959 sisters like the auto in background was interrupted long enough for Liz to sashay down the assembly line at Mahway, N.J. The perfectly reconditioned car was brought into being to mark the 30th anniversary of the legendary machine.

## HIGHWAY FATALITIES UP OVER PRECEDING MONTH

Deaths from highway accidents were up during October, according to a report turned in by Patrolman R. C. Parker of McLean.  
 During the month 11 persons died as a result of highway accidents, exceeding by three the number killed during the prior month. There were 80 persons injured and a total of \$127,448.00 done in personal property damage. This was the result of a total of 188 accidents investigated by officers in the district. The principal violations as causative factors in the accidents were speeding and driving while intoxicated.

## THE OLD TIMER



"The man who takes things as they come may have a philosophical attitude—or he may be trying for a base on balls."

The Harold Buttrums had as guests for Thanksgiving Mr. and Mrs. Harry Barrett of Amarillo, Mr. and Mrs. C. H. Butrum of Lefors and Mr. and Mrs. Bobby Williams and girls of Hereford.

Sincerity is more successful than genius or talent.—Mary Baker Eddy.



The six-year-old had just received a detailed lecture from his father on the facts of life, the birds and bees, and simple biology. Papa leaned back at the end of the recital and said, "Now if there is anything else you want to know, son, don't hesitate to ask me."

The boy pondered a minute, then gravely asked his father, "How come they put out the Saturday Evening Post on Wednesday?"

Getting extra miles from your car for less money depends to a great extent upon regular maintenance. Periodic lubrication of many working parts saves you many repair bills later. It's our business to do this and we guarantee you quality work and the finest products available.

**Chevron Gas Station**  
 ODELL MANTOOH

**Dr. Joel M. Gooch**  
 Optometrist  
 Please Phone for Appointments  
 207 N. Wall Phone 800  
 Shamrock, Texas

**McLEAN LIONS CLUB**  
 1st and 3rd Tuesdays  
 12:05 p. m.  
 McLean Methodist Church  
 Visitors Welcome

## \$78,000 APPROPRIATED FOR GRAY COUNTY MARKET ROADS

The Texas Highway Department will spend \$78,000 for farm to market road betterment in Gray County during 1959. D. C. Greer, state highway engineer has announced.  
 At the November meeting of the Texas Highway Commission, \$20 million was appropriated for improvements on 3,601.8 miles of existing farm to market roads in 187 counties. Not only surface and base strengthening but also bridge widening and replacement and shoulder improvement is included in the work which specific farm to market roads are scheduled to receive. Greer stated, "This is in addition to the regular construction and maintenance program already programmed for the counties concerned, the state highway engineer stated."  
 Projects for the county are as follows: Resurfacing and erosion control work on FM 2373 extending from State Highway 273 easterly three miles. Seal coat and erosion control work on the newly designated farm to market road extending from State Highway 273 east of Lefors, easterly 2.4 miles. Seal coat and erosion control work on the newly designated farm to market road from

## STRICTLY FRESH

Some of the "bargain" Christmas gifts are just about all they'll crack up to be.

Fellow across the desk from us says that he's buying a dozen or so boxes of soggy cookies to give to his half-baked relatives.

Meanest man in town is the grouch who decorates a beautiful tree and then draws the picture window drapes so no one else can enjoy it.

Weather lore: a sunny boss in the morning means a storm before quitting time.



An optimist is a fellow who expects a pessimist to have a cheery outlook.

Miss Marnie Wilson, Miss Kate Wilson and Mr. and Mrs. Hughes Quattlebaum of Amarillo and Mrs. Vella Martin of Westlaco visited relatives here Sunday.

Mrs. J. V. Boyd returned home Tuesday after a month's visit with her sister, Mrs. Jessie Voss, in Post.

Mrs. Riley of Wheeler spent last week with her son, Roy, Jack Riley, and family.

Bobby Black of Pampa spent Thanksgiving with his parents, Mr. and Mrs. Bob Black.

Mrs. Mildred Grigsby spent the week end in Borger with her children.

## My Neighbors



"Say—these new bifocals are REALLY all right!"

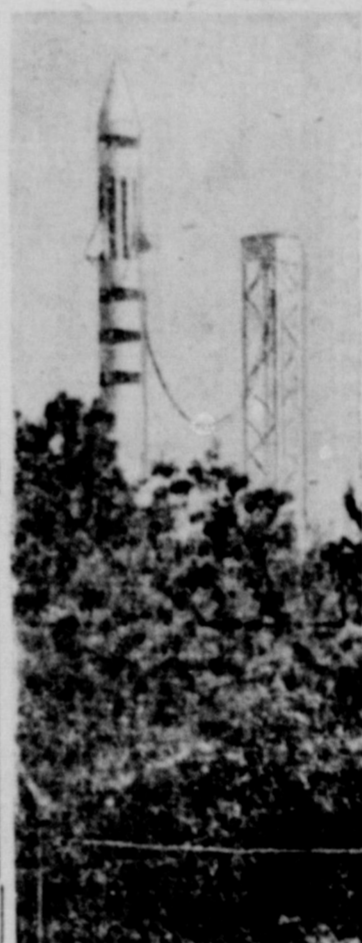

FOR WHAT?—This misplaced bit of Cape Canaveral scenery is located on the Naval Proving Grounds at Dahlgren, Va. Autoists spotting the "missile" and its service tower from U.S. 301 wonder if it's for clearing, for training or for fun.



## TELEPHONE TALK

by Clyde Dickerson, Manager

The telephone company construction crew under the direction of W. H. Easley has about finished the major construction project started in McLean last March. The project included replacing 85% of the outside lines and cable, replacing the old switchboard, and changing the old instruments to the newer type that will work with the dial system that will be installed soon.

This week Mr. Henry Hardin, District Construction Foreman from Amarillo, and Mr. C. R. Anderson, District Engineer, also of Amarillo, spent a day in McLean inspecting the work done by Easley and his crew.

I am sure that you have seen Mr. Easley's display of colored telephones that is in the widow of the building next to Dale's Radio and TV. The display contains all of the colors we have available to add to the decor of your home. Any of the men at the warehouse there on Main Street will be glad to show you the variety of colors available, or at any time you are in the telephone office, the ladies there can also show them to you. Don't forget that these colored telephones make wonderful Christmas presents for your family or friends. Many of the business concerns are giving them to employees and business associates this year, too.

### A HOLIDAY ADDITION

I noticed that the city of McLean is erecting this week a Nativity scene for the park along with the rest of the holiday decorations. From all scenes that I have noticed in other cities, this should be a valuable and treasured addition for the community.

In discussing the new scene I found that it is one of the best manufactured and will be a permanent fixture for Christmas seasons. This is, in my opinion, a recommendation for any community. It shows interest and pride, two of the finest integral assets of any city or town.

It's always encouraging to see this type of move being made, and it's something everyone can be proud of for a long time.

YOU ARE INVITED TO ATTEND

## MY CHRISTMAS OPEN HOUSE

1:00 p. m. to 10:00 p. m.

SATURDAY, DEC. 6

Christmas Decorations and Candles of

All Types on Display

## MOLITA'S FLOWERS

## REMEMBER US IF YOU NEED:

- Filing Cabinets
- Letter Files
- Columnar Pads
- Ledger Sheets or Bound Ledgers
- Small Adding Machines
- Inventory Pads
- Staplers or Staples
- Typewriter or Adding Machine Ribbons
- Letterheads and Envelopes
- Printed Statements
- Social Security Record Books
- Pencil Sharpeners

The McLean News

## SEE NEW 1959 SYLVANIA TV CONSOLE - TABLE - PORTABLE -



21C524  
 A slimline console. Rich, custom detailed cabinetry in traditional styling. Mahogany or Blonde Oak grained finish. 21" picture tube (overall diagonal); 261 sq. in. viewing area.

**SYLVANIA RADIOS**  
 TABLE - PORTABLE - TRANSISTOR  
**DALE'S RADIO & TV SHOP**  
 COMPLETE TV & RADIO SERVICE