

March 25	63	30	13
March 24	58	30	
March 23	81	42	
Rainfall to date	2.92		



## Twelfth Night Presented This Friday

For an evening of fine food, followed by excellent entertainment, be sure to get your tickets while available for the annual MHS Fine Arts Boosters Dinner Theatre.

It will be presented Friday, March 31, with the dinner slated for 6:30-8 p.m. and the play scheduled to begin 8:15 p.m. Admission will be \$3.50 per person, which will include both the dinner and the play.

Shakespeare's "Twelfth Night" will be the presentation this year. Four of the characters play a practical joke on one of their detested household members and the consequences are full of classic fun and hilarity.

Ernie Vela is outstanding as 'The Fool,' and is ably supported by Lavayne Lloyd as Maria, the perpetrator of the practical joke; and self-proclaimed comedians, Sir Toby Balch, Royce Clay; Sir Andrew, Martin Nowlin, Lisa Redwine, the Countess Olivia and of course, Malvolio, capably played by Brad Baker.

Tickets are available at Williams Bros. Office Supply; Art Craft Printing; Wilson Appliance; Bratcher Motor Supply or from any art, band or speech student in junior high or high school.



BEGGING FOR MERCY--Malvolio, (Brad Baker), left, pleads for mercy from The Fool, (Ernie Vela), in dress rehearsal for next Friday night's Annual Dinner Theatre presentation by the Fine Arts Booster Club. This year, the students are presenting Shakespeare's "Twelfth Night."

## Fire Department Honored By Chamber

Among the 34 active firemen on the roster of the Muleshoe Volunteer Fire Department is a total of 452 years of firefighting experience, according to Muleshoe Fire Chief H.E. Reeder.

That is part of the information given by the fire chief to persons who attended the Muleshoe Chamber of Commerce and Agriculture breakfast Thursday morning.

Chief Reeder, who has served

as fire chief for the past four years, said the department has not great turnover except among some of the younger members, who find out being a fireman is 'not just a lot of fun.' He thanked the merchants and businessmen of Muleshoe who have helped the fire department through the years and added, "We feel that we have one of the best fire departments in the state. Certainly not the largest,

but one of the best."

Reeder told the group of a new fire truck just purchased by the city, at a cost of \$65,000, and said this is the first large truck purchased by the city since 1952. The city has purchased small trucks, including one from the Forest Service last year.

He said the 1,000-gallon pumper is hoped to be a Muleshoe in time for the Christmas parade, as a December delivery is promised.

The fire chief told of the new 'Jaws of Life' rescue team recently formed, and said Jack Rennels, who is also assistant fire chief, is in charge of the new rescue group. The eight man team is specially trained in rescue operations.

Introduced by the fire chief were his team, who included Fire Marshall Owen Jones, Assistant Chief Rennels and the captains and lieutenants of the department. Captains are Donald Harrison, Bill Kinard, Jack Dunham and Odell Rasoc. Lieutenants are Claude Holmes, Wayne Wauson, J.O. Parker and Jerry Gleason.

John Blackwell, breakfast chairman for the Muleshoe Chamber of Commerce and Agriculture, introduced CoFC president, Gene McGuire, and the fire fighters at the breakfast were thanked for their service to Muleshoe on a voluntary basis.

He noted that many of the firemen had been at a fire at Protein Processors from around 11 p.m. Wednesday, to 3 a.m. Thursday, and were at the 6:30 a.m. breakfast on the same date.

A good representation of fire-

Con't. on page 3 col 6

## Republicans 'Heat Up' Congressional Race

Joe Hickox, Republican candidate for the soon to be vacated 19th Congressional District seat presently held by George Mahon, spoke to the Muleshoe Rotary Club Thursday.

He interspersed his talk with military observations as he spent two years as an Air Attache in Moscow, U.S.S.R. and an almost lifetime spent as a military officer with the U.S. Air Force. He retired from the Air Force to seek the Congressional seat being vacated by Mahon.

Much of his talk dealt with Russia's air superiority over the United States, however, he did level an attack against his opponents for the Republican vote for Congressman. Hickox said both his opponents, Jim Reese and George Bush are 'vulnerable' to attack from the Democrats and cited that Reese's "record as mayor of Odessa is wide open for a frontal attack by the Democrats."

He also questioned why Reese was not campaigning on his accomplishments while mayor of Odessa.

Hickox told the Journal that he believes "Reese is highly vul-

# Farmer's Emergency Bill 'Beats' Planting Deadline

## Lay-Outs Probable To Cut Surplus Supply

### Weather Forecast Says 'Little' Rain

In keeping with the tradition of many years, J.W. Crim, who has also been called "Indian" Crim, made his annual weather forecast Wednesday morning on the second day following the first day of spring, March 20.

As he stood by his specially prepared drifting fire, he predicted that the smooth southwest wind indicated a dry year and poor crops for farmers.

However, he said he did not see any major hail or windstorm and said, "We will have a lot of straight, steady smooth southwest winds this year, with changes after planting time."

This year, stepping somewhat away from tradition, the forecaster wore a cap in lieu of the former Stetson hat he has worn in the past. His fire was constructed of old trees and branches in the form of a teepee at the Crim home place near Clay's Corner.

He has conducted the ceremony since 1922 at the same location and made the ceremony public in 1952. He learned the procedure from his father who was a railroad worker.

Crim said that every year on March 22, his father noticed numerous fires attended by the Indians in the area. The Indians were extremely secretive about the fires, so Crim's father asked a sheepherder about the significance of the fires.

The sheepherder told him the purpose of the fires and taught him the methods used for forecasting.

A bumper crop is indicated during the year if a northeast wind is blowing at sunrise on March 22. A north wind indicates a good omen for farmers for crops. A northwest wind means a fair year, and a west south or southwest wind indicates a poor crop with little rain.

He has shown an 'uncanny' knack for being right with his forecasts.

Con't. on page 3 col 6

### More Entries For Jaycee April Pageant

Entries continue to come in for the Miss Tri-County Beauty Pageant scheduled for Saturday, April 29 in the Muleshoe High School auditorium.

This week, a Friona entry was received, Laura Ellis, 17-year old daughter of Mr. and Mrs. Bill Ellis, became the sixth entry for Miss Tri-County. She is being sponsored by the Friona Star.

Also received was the first entry in Little Miss Tri-County. She is 10 year old Wendy Jarman, daughter of Mr. and Mrs. Gene Paul Jarman.

Bringing the total to three entries now for Junior Miss Tri-County was the entry of Melissa Wilbanks, 13 year old daughter of Mr. and Mrs. Paul Wilbanks.

Eight entries have not been received for Miss La Petite Tri-County.

Newest entries are Diana Fay Flowers, four, the daughter of Mr. and Mrs. Chester Flowers. She is sponsored by Pay and Save Grocery.

Also in the La Petite Contest is Shea Wilbanks, age four, daughter of Mr. and Mrs. Paul Wilbanks.

Chuck Smith, Jaycee chairman of the Miss Tri-County pageant this year, said she would like to remind possible entrants that the deadline for entry in any of

Con't. on page 3 col 3

As warm weather brought thousands of farmers into their fields to begin delayed spring planting preparations, thousands more farmers were in Washington D.C. during the past week for Senate hearings on a proposed emergency farm bill.

Senator Edmund Muskie of Maine, D., and chairman of the Senate Budget Committee, denounced the emergency farm bill as a "three headed monster," and said it had made a farce of the budget process.

Combined in the farm bill were:

A measure by Sen. Herman Talmadge, D-Ga., which would make land-rental payments to farmers who idle up to 46 million acres.

A "flexible parity" proposal by Sen. Robert Dole, R-Kan., approved 55-39, than individual grain and cotton farmers decide for themselves what price support target rate they want for their crops this year. The more land an individual farmer idled, the higher his individual support guarantee would be, up to 100 percent of the federal parity standard.

A move by Sen. George McGovern, D-S.D., already approved 58-35, to fold an increase in price support targets and loan rates for grain and cotton into the Dole-Talmadge package.

Muskie estimated Dole's proposal would raise food costs for a family of four by \$100 a year by 1979 and twice that in 1981. Final approval on the three part proposal was 67-26.

Dole said individual farmers could decide whether to operate under the Talmadge land-retirement plan or his flexible parity system.

President Carter immediately asked administration officials for an analysis of the economic measure.

Agriculture Secretary Bob Bergland, returning from a meeting

with the President and the President's top economic advisors, was asked if the administration were leaning toward a veto.

"It was never said in so many words, but it was clear that there was little or no sentiment for a bill," he said. "I don't know of anybody in the administration who thinks it's a

Con't. on page 3 col 4

## City Tourney Entries Are Being Taken

The Muleshoe City Golf tournament will be held April 2-16. "This is one of the finest tournaments a golfer can enter in this area," said Golf Pro Jeff Smith.

Competition is open to all golfers in the Muleshoe trade area. Entry fee is \$10 for men and \$7 for women. This fee includes three rounds of competitive golf, a chance of winning a merchandise certificate, and a fish dinner April 1 free to all those entered in the tournament.

Tournament Chairman Mac Brown commented, "It looks as though we may have our best tournament ever, everyone has been polishing their game in preparation for this event. I hope to see a good turnout."

Entries can be made by calling the Pro Shop at 272-4250.

"For those of you entered in the tournament, this could be a great opportunity to come out and watch some of the best golf one can see all year," said the local golf pro.

The tournament will be match play. Golfers will have one week to play their first match, followed by one week to play their second match. The finals will be played on Sunday, April 16.

# Public Forum Focuses On Farmers' Dilemma

"The Agricultural Dilemma: To Farm or Not to Farm" is the topic for a public forum Thursday, March 30, which will open the first South Plains Farm Show in the Lubbock Memorial

Civic Center.

The free three-day exhibition will feature the largest display of new farm implements and equipment ever assembled on the South Plains, a natural fibers fashion revue, a special day saluting the Future Farmers of America, and a nationally sanctioned championship micro-mini tractor pulling contest.

The forum will begin at 10:15 a.m. opening day in the civic center theatre.

Spokesmen for the two natural

farm organizations and an agricultural economist from Texas A&M University will present their views on the economic plight of America's farmers. They then will answer questions from a reaction panel composed of eight area farm writers and broadcasters.

The forum panelists will be Gerald McCathern of Hereford, elected spokesman for the American Agriculture Movement in Texas; Jay Naman of Waco, president of the Texas Farmers

Union and a director of the National Farmers Union; and Dr. Bruce L. Gardner, professor of agricultural economics at Texas A&M University, formerly senior staff economist on the President's Council of Economic Advisers for Presidents Ford and Carter.

Serving on the reaction panel will be: Bedford Forrest, farm and ranch director, KVII-TV, Amarillo; Duane Howell, farm editor, the Avalanche-Journal, Cont. on page 3 col 1

Union and a director of the National Farmers Union; and Dr. Bruce L. Gardner, professor of agricultural economics at Texas A&M University, formerly senior staff economist on the President's Council of Economic Advisers for Presidents Ford and Carter.

Serving on the reaction panel will be: Bedford Forrest, farm and ranch director, KVII-TV, Amarillo; Duane Howell, farm editor, the Avalanche-Journal, Cont. on page 3 col 1

Union and a director of the National Farmers Union; and Dr. Bruce L. Gardner, professor of agricultural economics at Texas A&M University, formerly senior staff economist on the President's Council of Economic Advisers for Presidents Ford and Carter.

Serving on the reaction panel will be: Bedford Forrest, farm and ranch director, KVII-TV, Amarillo; Duane Howell, farm editor, the Avalanche-Journal, Cont. on page 3 col 1



E.E. Holland, a recent accident victim, has been confined to his home while recuperating.

In an effort to help combat high incidences of shoplifting and bad checks, an all day seminar is scheduled at the Muleshoe Chamber of Commerce and Agriculture 10:30 a.m.-6:30 p.m. on Tuesday, March 28.

Sessions will begin approximately every two hours and all businesses are urged to have representatives present for at least one of the two hour sessions.

Two students from Muleshoe have earned 'Distinguished Student' ranking at Texas A&M University, announced registrar, Robert A. Lacey.

They are Byron Kyle Jones, biomedical science, son of Mr. and Mrs. Byron W. Jones and Joy Lee Jones, daughter of Mr. and Mrs. Bert Williams.

Early Friday night, the area's first thunderstorm of the year moved into the Muleshoe vicinity. It almost wasn't a thunderstorm, however, as lightning was reported to have ligned up the west sky only one time, accompanied by one booming thunderclap.

Nonetheless, a general 2 of moisture was received starting around 8 p.m. Friday night.

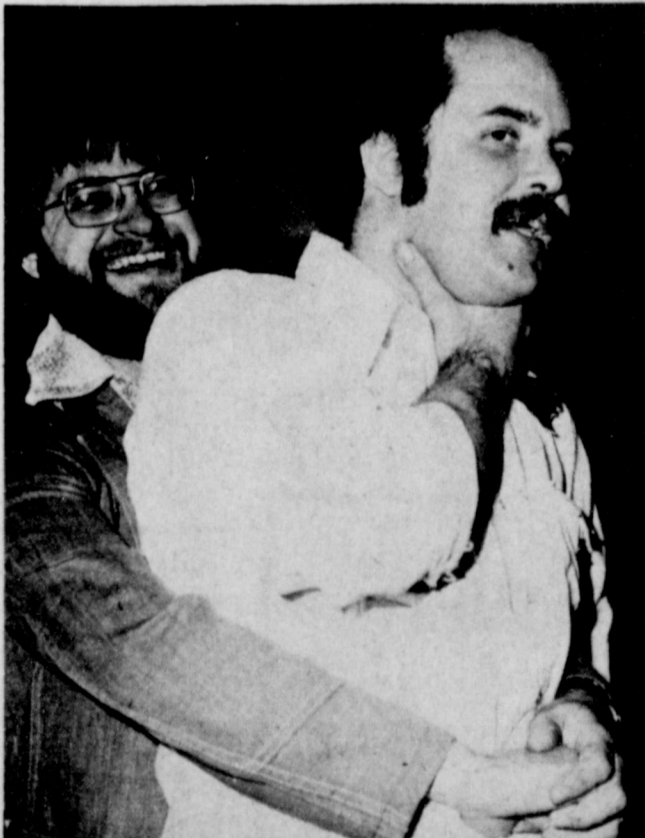

HUG OF LIFE--Although they're laughing, they realize the maneuver being demonstrated is for real. Hal Anderson, left, demonstrates the Heimlich Maneuver to Stan Black, right, who is showing the universal signal for choking victims.

## Kiwanis Club Will Assist Cancer Drive

Highlight of the Friday morning meeting of the Muleshoe Kiwanis Club was a discussion of the upcoming Cancer Drive by the Bailey County Chapter of the American Cancer Society. The Kiwanis club will be working the Richland Hills area during the first week of April.

The Kiwanis Club says, "Please yourself and the American Cancer Society with a check and a check-up."

No Friday morning meeting is scheduled for next Friday as the Club has voted to attend the Fine Arts Dinner Theatre as their regular meeting.

Dwayne Shafer presented the Friendship Coin to Coach Raymond Schroeder and was questioned as to whether or not he has classes with the high school coach and teacher.

Don Bell was installed as a new member of the Kiwanis Club which was attended by 12 Kiwanians, two guests, Bill Harmon and Eddie Gage, and Sweetheart Benetta Roming.



PATROL CAR ACCIDENT--No injuries were recorded Thursday afternoon in an accident 11 miles southwest of Muleshoe on Highway 84, between this Department of Public Safety patrol car driven by Trooper Larry King, and a pickup driven by E.T. Ford in Muleshoe. Trooper King said a brake malfunction caused the accident.

## Sudan News

Evelyn Ritchie

Rev. Thurman Johnson, pastor of the local Baptist Church, is in Lawton, Okla., to hold a revival meeting. Mike Sitz of Wayland College was guest speaker here Sunday morning and evening, in his absence.

Mrs. Sharon Thornton had returned home from the Methodist Hospital, in Lubbock, where she underwent surgery last week.

Dick Gatewood remains a patient in the Methodist Hospital. Delia Baccus has been released from the hospital and is a resident in a nursing home in Lubbock.

Johnny Bellar has been a patient in the Littlefield hospital.

Ray, May, and Reagan have been in Odessa to visit their son and brother. Mr. and Mrs. Kenzil May, and Mr. and Mrs. Larry May.

Mr. and Mrs. Buddy Lowrance and Toni visited during the weekend in the home of his mother, in Goree.

Michael Jones accompanied Barry Wiseman and his parents to the coast for the Spring break.

Gary Ham, student at SPC, is a Sudan visitor this week.

J.B. Fulcher, of Alamo, visited last week with his aunt, Mrs. Ruby Fulcher, Alma and Annette, and his uncle, Denver Rudd.

Derwin Beauchamp's name was unintentionally omitted

from the Honor Roll last week.

Kyle Ellison, Sudan Band Director, spent the Easter break in the Virgin Island.

Wendy Wiseman had a slumber party Friday night, in honor of her birthday.

Mrs. Ansil Locke has been in Lubbock recently to be with her mother who underwent heart surgery, Friday, at the Methodist Hospital.

April Rudd, and Julie Lamp-here, of Dallas, arrived Saturday to spend the Easter vacation with their grandparents, Mr. and Mrs. G.C. Ritchie.

Mrs. Karen Rich and Travis, of Vernon, are spending the spring break with their parents and grandparents, Mr. and Mrs. Jack Ingram, also visiting.

Mr. and Mrs. Jack Withrow, and family vacationed in Hurst with their daughter Sherry, and family. Another daughter, Mr. and Mrs. Joe Price, and Timmy, of Plains, met them there.

Mr. and Mrs. Glen Chester and family vacationed this week at Lake Buchanan.

Missy Fisher is in Ralls, N.M., this week to visit her brother and family, Mr. and Mrs. Mike Fisher, Shannon, and Tonya. Later in the week, she and her mother, Mrs. Fisher, will visit in Hart with their sister and daughter, Cathey, who is on the faculty in the Hart Schools.

Mr. and Mrs. Joe Salem have returned from a trip to his birthplace, Labanon, and the Holylands.

Brenna Eiclse, of Ruidoso, N.M. has been visiting the past three week with her grand-



CANDIDATE NAMES CO-CHAIRMAN--Co-Chairmen for Bailey County were designated Thursday for the candidac of Republican Joe Hickox, center, who is seeking the 19th District Congressional Seat. Co-Chairman are far left, Paul Wilbanks, and far right, Howard Watson. Hickox is seeking the seat presently held by longtime Congressman, George Mahon, who is retiring.

parents, Mr. and Mrs. Buddy Pickett.

Mr. and Mrs. Lee Hardy have returned home from vacationing with family members in Okla., and Colo.

Mr. and Mrs. R.B. Knox have returned home from an extended vacation in East Texas.

Mr. and Mrs. Wayne Rogers visited during the weekend in Wheeler.

Mr. and Mrs. Calvin Wiseman, and children vacationed during the spring break at the coast.

Visiting over the weekend in the home of Mr. and Mrs. Ola Baccus were: her grandson, Mr. and Mrs. Jim Baccus, of Hous-

ton, and Dorothy Mann, of Centrailla, Ill. Also, Mr. and Mrs. Winfred Crosby, of Amerherst.

Visiting during the weekend with Mr. and Mrs. Jack Ingram were their daughter, Mr. and Mrs. Jim Baccus, and children. The children will be spending the week here with their grandparents. Also visiting are Lisa and Todd Ingram, of Austin, children of Roy Ingram, and Mrs. Karen Rich, and Travis, of Vernon.

Danny Williams, of Arlington University, son of Mr. and Mrs. Sonny Williams, is visiting here with his parents, and other relatives.

Mr. L.F. Meeks visited Mon. with Mrs. W.G. DeLoach.

Visiting recently in the home of Mr. and Mrs. I.M. Lambert were their daughter, Mr. and Mrs. Darrell Fry, of Ruidoso, N.M.

### Real Estate Appraising To Be A C Class

Three weekends of 8-to-5 classes next month at Amarillo College will provide students with a working knowledge of the art of real estate appraising.

Students who pass the course, beginning April 8, will have satisfied part of the educational requirements established by the Texas Real Estate License Act, said Clair Mayes, supervisor in AC's Adult Vocational Education Program.

The course is part of a real estate series scheduled to accommodate businesspeople who cannot devote weekdays to studying. Classes will meet from 8 a.m. - 5 p.m., with a noon break, on Saturdays and Sundays through April 23.

The lessons in appraisal fundamentals will be taught by Joe Martin, a vice president of First Federal Savings & Loan Association, and by appraiser Keith Barlow. Meetings will take place in Room 408 of the AC Business Occupations Building at 24th and Jackson.

Students who enroll for clock-hour credit will pay \$37.00 for tuition and text. For three semester-hours' credit, total cost will be \$45.10 for a resident of the college district, \$51.10 for a nonresident of the district, \$78.10 for an out-of-state resident. Students may sign up with the AC registrar's office.

## Pouch Food To Be Marketed

Consumers may soon be reaching for certain products on their grocer's shelves that are packaged in flexible foil pouches, called "retort pouches."

The pouches will not require freezing or refrigeration but will still have the same shelf life as conventional containers such as cans and glass jars.

"The development of the retort pouch is definitely one of the most significant advances in food packaging since the advent of the rigid can more than 150 years ago," contends Al B. Wagner, Jr., food technologist with the Texas Agricultural Extension Service.

The retort pouch is composed of three layers of materials, including an inner layer of a polyolefin blend, a middle layer of foil, and an outer layer of polyester. The polyolefin is inert so it will not react with the food and also provides heat sealing capabilities. The foil is a good moisture and light barrier while the polyester adds durability. Initially, the pouch will be

inserted into a paperboard carton for added protection and ease of merchandising.

The retort pouch has been approved by the Food and Drug Administration and the U.S. Department of Agriculture after being in the development and planning stages for more than 15 years.

"This type of packaging concept is not new to European food firms currently market and sell more than 150 million retort pouches annually," points out the food technologist. "In Japan, the sale of food in retortable pouches exceeds 600 million units annually. Canada is also marketing several food products in this type of pouch."

Wagner notes some of the advantages of the retort pouch packaging concept: --Process times can be reduced which yields products with improved texture, color and flavor and saves energy. --Weight and bulk factors are reduced. --Convenience in preparation favors the pouch since it can be heated in boiling water for three to five minutes, thus eliminating messy pots and pans. --Paperboard cartons contain-

ing the pouches have more total display area for labels and other information than traditional containers such as cans.

Of course, there are also some drawbacks to the retort pouch: --High capital investment in proportion to speed of fill. --Need for a program to educate consumers about the pouch, its capabilities, and use characteristics.

--Paperboard carton which is an added step in production and presently renders the total packaging cost higher than the can. However, in the future pouch materials are expected to increase at a slower rate than those for cans. "The pouch will play a significant role in our food packaging system in the future," believes Wagner. "Of course, canned and frozen foods will continue to occupy a share of the market although frozen foods may decline due to high energy costs for frozen storage in retail stores."

You can go a long way in the world if you make it your business to mind your own business.

### Horse Ranch Tour Featured

Participants in the annual Horse Short Course at Texas A&M University, Apr. 3-4, will tour horse ranches in the Brenham area. The tour, which will be on Apr. 4, will feature field demonstrations to acquaint participants with various phases of the horse industry.

"The Brenham area was chosen for the tour because of its fast-paced growth in the horse business," points out Doug Householder, Texas Agricultural Extension Service horse specialist. "Brenham is an easily accessible location and features some 20 horse operations, four of which we will visit."

The first stop on the tour will be Stallions Unlimited. The operation is owned and managed by Jack Benson and Brad McCamy. Benson will demonstrate his speciality of conditioning and fitting horse for halter. The N.W. "Dick" Freeman Ranch will feature Jerry Stanford with his techniques on training yearlings and two-year-olds.

At Bob McLeod Quarter Horses, short course participants will be treated to an exhibition of the Cutting Horse Futurity Champion Colonel Freckles. Noted equine trainers such as Olan Hightower, Bob McLeod, Polly Hollar and Jim Daniels

will team up to demonstrate the how's and why's of training cutting horses.

During lunch a colorful pageant with Arabian horses in English pleasure and buggy classes will be presented. Washington County 4-H youth will also present a program on colt development.

The tour will conclude with a visit to the Jim Daniels Stables. Owner Jim Daniels will discuss operation of a commercial horse breeding farm.

The first day of the short course will deal with discussions on horse health, breeding and conditioning, notes Householder.

The Horse Short Course is part of the annual Texas Animal Agriculture Conference. For registration information on the short course, contact Householder at the Kleberg Center, Texas A&M University, College Station, Tex. 77843, or phone 713-845-1927. Preregistration is encouraged by Mar. 27.

The Better Half Marriage gives a woman the protection of a strong man who holds the ladder while she paints the kitchen ceiling. Tribune, Chicago.

# Save your pay where saving pays

Annual Rate	Savings Plan	Minimum	Annual Yield*
7.75%	6-Year Certificate	\$1,000	8.06%
7.50%	4-Year Certificate	1,000	7.79%
6.75%	2½-Year Certificate	1,000	6.98%
6.50%	1-Year Certificate	1,000	6.72%
5.25%	Regular Passbook	10	5.39%

\*When interest is accumulated and compounded. On certificate amounts withdrawn prematurely, federal regulations require interest reduction to passbook rate and forfeiture of up to 90 days' interest.

Tri-County

SAVINGS AND LOAN ASSOCIATION

Offices in: MULESHOE / FARRELL / FRIONA / LITTLEFIELD

## Spring Sale

EARLY BIRD SPECIALS!!

### Irrigation Motor Covers

Reg \$80 **\$75**

**Green Bros., Inc.**

Hwy 70 Muleshoe 272-3157



**GIBSON'S**  
DISCOUNT CENTER

# Springtime SAVINGS

PRICES EFFECTIVE MARCH 27-29

GARDEN GLOVES  
REG \$1.23

**95¢**

THOMPSON 3 SP TRAVELING SPRINKLER  
REG \$33.97

**\$26.99**

PHOTOFINISHING SPECIAL

12 EXP ROLL, DEVELOP & PRINT **\$1.99**

20 EXP ROLL, DEVELOP & PRINT **\$2.99**

SAVE @ OFFER EXPIRES 3-30-78

IVORY BATH SOAP  
REG 69¢

**53¢**

FRESH START LAUNDRY DETERGENT  
REG \$1.39

**\$1.09**

PEAT CUBES  
REG 49¢

**35¢**

YELLOW OR WHITE ONION SETS  
REG 89¢

**65¢ PKG**

YOUR CHOICE FLOWER BULBS  
(BEGONIA, S, DAHLIA, S, CANNAS, GLADIOLUS, ELEPHANTEARS, CALADIUM)

REG 99¢-\$1.19 **73¢ PKG**

2/\$1

EVERY DAY LOW PRICES

GAL HOMO MILK.....\$1.77

1/2 GAL HOMO MILK..... 93¢

GAL LOWFAT MILK.... \$1.53

1/2 GAL LOWFAT..... 83¢

1/2 GAL BUTTERMILK... 83¢

1 LB COTTAGE CHEESE...67¢

2 LB COTTAGE CHEESE.\$1.33

WHIPPING CREAM..... 53

SOUR CREAM..... 45¢

NOXEMA SKIN CREAM 4 OZ  
REG \$1.39

**89¢**

NORTHROP KING FLOWER & VEGETABLE SEEDS

REG 39¢..... 4/\$1

REG 49¢..... 3/ 87¢

REG 59¢..... 3/\$1.05

REG 69¢..... 3/\$1.17

REG 98¢..... EA 59¢

ROSE BUSHES  
REG \$1.43 **REG \$1.89**

**\$1.09** | **\$1.39**

WHITE RAIN SHAMPOO  
REG \$1.29

**97¢**





EMPLOYEES OF THE MONTH...Named Employees of the month during a breakfast by the Chamber of Commerce and Agriculture Thursday morning were, standing, Elsie Mendoza, employee of Poynor's White Stores; seated from left, Gladys Wilson, of Anthony's and Kerry Moore, speech director at Muleshoe High School. They are the recipients for the first three months of 1978, and will be eligible for Employee of the Year.

**Forum...**

Cont. from page 1

Lubbock; Bob Martin, ag news director, KWKA, Clovis, N.M.; and Larry Stalcup, farm editor, the Globe-News, Amarillo.

Also, Jim Stewart, farm and ranch director, KDAV, Lubbock; Spike Wideman, farm services director, KKYN, Plainview; Ed Wilkes, farm director, KFYO, Lubbock; and Mike Wiseman, farm news director, KVOP, Plainview.

Billy C. Gunter, district Extension agent at Lubbock, will serve as moderator for the forum.

McCathern has been engaged in farming on the South Plains for a quarter-century. His principal production has been corn, wheat, sorghum and cattle, but he also has produced vegetable and sugarbeets.

He was graduated from Texas Tech University in 1950 as a petroleum geologist. A resident of Hereford since 1952, he served five years on the board of the Texas Grain Sorghum Producers Association and was a delegate to the U.S. Feed Grains Council. He has been active in the American Agriculture Movement since its inception.

Naman has served since 1961 as president of the Texas Farmers Union. He is a native of McLennan County, and has farmed and ranched there since 1949. He received a baccalaureate degree from Baylor University in 1947 and attended law school at the University of Texas and Baylor.

He has been active in several livestock organizations, including the Texas Swine Breeders Association, and was an organizer of the Texas Hog Marketing Association of Waco, a market-

ing cooperative.

Naman is one of seven directors of the National Farmers Union and is a director of the National Farmers Union Property and Casualty Co. and National Farmers Union Life Insurance Co. He served on the U.S. delegation to the Food and Agriculture Organization conference in Rome in 1969 and the Farmers Union delegation to meetings in Ottawa and Vienna or the International Federation of Agricultural Producers.

Dr. Gardner, a native of Illinois, joined the Texas A&M faculty last July. He holds a B.S. degree in agricultural economics from the University of Illinois and an Ph.D. in economics from the University of Chicago.

After seven years on the economics faculty at North Carolina State University, he went to Washington. There he served from August 1975 to July 1977 as senior staff economist, President's Council of Economic Advisers.

Gardner has conducted research and is the author of numerous reports and scientific papers on topics such as determinants of farm family income inequality, measuring the income of

rural families, income distribution effects of major federal agricultural commodity programs, and the farm-retail price spread in a competitive food industry. At professional meetings last month he discussed "Emerging Agricultural Policies of the Carter Administration" and "Agricultural Policy and Research on Risk Management."

**Race...**

Cont. from page 1

rattler, hardly the image of an effective Congressman.

"We must elect an effective and competent person who can open doors with a positive attitude of cooperation with all members of the House. We do not need a person who runs up and down the halls of Congress rattling cages, and irritating and antagonizing everybody."

Speaking of Reese's term as mayor, Hickox questioned, "Could the Democrats attack his vocal position of getting the government out of the pockets when his record shows just the opposite while mayor? Could the Democrats accurately accuse him of being a party of adding another layer of bureaucracy while mayor, and now he complains about the many federal bureaucracies?"

Speaking of Midland Oilman George Bush, Hickox is "closely tied to the oil industry and it can be charged that he would only

represent the oil industry." Hickox said he thought both Bush and Reese would be at a disadvantage on the South Plains because "South Plains people, regardless of whether or not Democrat or Republican, would not take lightly losing the representation in Congress to the southern part of the district."

He spoke of fighting his way uphill and his military service, preferring to go to the fight when our country was at war.

He pointed out that he was not making light of Bush and Reese's military records, but asked where was Jim Reese during the Korean War and Where was Mr. Bush in the Vietnam War?"

"The real difference between all candidates is how each of us plan to try to help solve our nation's problems. Clearly we need to establish our priorities as a nation and summon the will to achieve our goals," stated the candidate.

**Fire...**

Cont. from page 1

men attended the early morning breakfast.

President McGuire also made three presentations, to employees of the month.

Receiving an employee of the month certificate were Gladys Wilson, January, a 10 year-employee of Anthony's; Olga

**Rain...**

Cont. from page 1

J.W. Crim came to the Clay's Corner area in 1922, working on a section of land one mile north and one mile west and one mile north of Clay's Corner. He retired from farming in 1967, and moved into Muleshoe.

Each year since his retirement, and with frequent requests for the annual forecast, he goes back to his homeplace to conduct his weather forecast, just as the Indians did for centuries.

**Maneuver...**

Cont. from page 1

on the abdomen and quickly force down. Have someone else ready to free the victim's mouth of possible food or fluid to keep from obstructing the airway again.

Do not use excessive force, especially on small victims, such as small children or infants, because the maneuver can be repeated.

Precautionary measures include cutting food into small pieces before eating; do a minimum of laughing and talking, avoid consuming large amounts of alcohol and watch children running around with food and candy in their hands.

Also, a person who is alone and chokes can perform their own life-saving maneuver. Roll quickly across the back of a chair or edge of the sink to force the stored up air quickly from the lungs. Being able to talk at that point, a telephone would be useless.

An important measure to remember, that immediately after freeing an obstruction from a person's airway, they should be checked by a doctor.

A simple method, but a life-saving method which could save thousands of lives each year.

Each spring is the most beautiful of all.

**Farmers...**

Cont. from page 1

good idea, but there was no veto threat."

Bergland added that he might act to boost the farm economy on his own while Congress is in recess. However, the secretary did not elaborate.

In its final form, the bill would: Require the Agriculture Department to offer wheat, corn, soybean and cotton farmers an average of \$75 an acre to idle cropland, a provision that USDA said would take almost 50 million acres more out of production than the 15 million it wants idled without payments. That was the heart of a proposal by Sen. Talmadge.

It would also allow wheat feedgrain, cotton and soybean farmers to get higher income supplement payments from the Agriculture Department by idling more acreage than the department requires.

It was also approved to boost by about 20 percent both the target prices, on which the income supplements are based, and the price-supporting rates at which the department loans money to growers of wheat, feedgrain, cotton and soybeans.

It would also require all imported meats to be labeled as such, with the costs of labeling added on.

**Pageant...**

Cont. from page 1

the four age divisions in the pageant is April 6.

On Saturday, April 29, actual judging will begin during the morning with sportswear judging at 10 a.m., followed by a luncheon for all contestants and their mothers.

This year's pageant is expected to be larger than last year's record pageant in Muleshoe.

**Bailey County Journal**  
 Established March 27, 1903. Published by Muleshoe Publishing Co., Inc. Every Sunday at 804 W. Second, Box 489, Muleshoe, Texas. "50" Second class postage paid at Muleshoe, Texas.  
**TEXAS PRESS ASSOCIATION**  
 I. R. Hall, President  
 James Wood, Vice President  
 Clara Williams, Area  
 H. L. Franklin, Secretary  
 Paul Davis, Editor  
 Halls Millage, Advertising  
 April Hallford, Subscription  
 SUBSCRIPTIONS:  
 Muleshoe Journal, And Bailey County Journal  
 Bailey and surrounding Counties \$10.00  
 Muleshoe Journal and Bailey County Journal  
 Everywhere in Texas \$10.00  
 Muleshoe Journal and Bailey County Journal  
 Outside of Texas \$11.00  
 Yearly by carrier \$8.50  
 Monthly by carrier \$1.75  
 Advertising rate card on application

**West Plains Medical Center Briefs**

ADMISSIONS!

March 21-Oscar Allison, Carl Cunningham, Dovie Knowles.  
 March 22-W.F. Creamer, Moises Rodriguez.  
 March 23-Deena Burris, Chase Jarlington, D'Ann Ebeling, Christ Perez, Michele Perez, Mary Johnson, Peggy Drake.

DISMISSALS

March 21-Jean Wimberly.  
 March 22-Ida Shofner, Scott Bickel, Ross Feagley, Charlotte Redwine, Oneal Rocky, Clara Askey.  
 March 23-Ben Murdock, Dovie Knowles and baby boy, Carl Cunningham.

**NEWS VIEWS**

**Bob Bergland, Agriculture Secretary:**  
 "The government has done everything we can under existing law to improve farm income."

**Moshe Dayan, Israeli Foreign Minister, against sale of planes to Saudi Arabia:**  
 "The F-15's would be able to cover the entire Israeli sky without refueling."

**The First GRAIN STORAGE Sale In Our History.**  
**25,624 Bushel Storage Bin Delivered To Your Farm For Only \$6,880.00**  
**This Is Less Than 27¢ Per Bushel, 36 Ft. 10 Ring**  
**Chicago Grain Storage Bin. Do Not Be Fooled By The Price, This Is Our Top Of The Line First**  
**Quality Grain Storage Bin And Backed By TAGCO'S And CHICAGO'S Limited Warranty.**

HEAVY DUTY CORRUGATED WALL SHEETS  
 STEEP PITCH CLEAR-SPAN SUPER-RIB ROOFS  
 GALVANIZED STEEL USED THROUGHOUT  
 GRADE # 5 HARDENED BOLTS USED THROUGHOUT  
 "MANIZED" ROOF  
 HATCH & ROOF  
 RUGGED WALL SHEETS  
 LARGE PEAK RING VENT OPENING  
 RUGGED WALL SHEETS

**This Sale Good Now Thru April 15, 1978**  
 (Limited Quantities Available)  
 Call: (806) 357-2222 - Summerfield, Texas

**TAGCO INDUSTRIES**

**Jerry W. Jones**  
 of Springlake  
 "RA 1501 is consistently the best corn I've planted."

**RA 1501 Hybrid Corn**

- Premium single cross
- Highest yields
- Medium maturity
- Fine grain quality
- Fast dry down
- Excellent Standability

Dealerships Available In This Area

**Ring Around**  
 P.O. Box 1629  
 Plainview, Texas

**NEW but PROVEN**

**NC + 59**

# **1**

- **Efficient**  
 Yields more on the same amount of inputs, thus returning more money per acre.
- **Consistent**  
 Produces top yields under varied conditions  
**Top Yield in Nation**—National Corn Growers Yield Contest-1976  
**No. 1 in Texas** — National Corn Growers Yield Contest - 1977  
 240.26 bu. (13,455 lbs.) 25 Acres Avg., Offutt Farms, Dalhart  
**No. 1 Hybrid in Texas A & M Disease & Yield Test-Dimmitt-1977**  
**No. 1 in Farmers Fields**
- **Dependable**  
 guaranteed 95% Germination  
 strong seedling vigor  
 uniform and in desired seed sizes

**"A CORN YOU CAN TRUST"**

**Ricky Barrett**

Rt. 3 Box 201  
 Muleshoe, Texas Phone: 272-3808

**Sunday Night 5:30-9:30**

**Don't Go South - Come To Our Mexican Buffet Instead!**

**All You Can Eat \$2.50**

**Large Selection Of Mexican Dishes plus Salad Buffet**

**Corral Restaurant**

1008 W. Amer. Blvd. Muleshoe 272-3182

# Miss Coston, Treider Unite In Matrimony



MR. & MRS. BRAD TREIDER (Miss Debbie Coston)

Debbie Coston and Brad Treider were united in marriage recently in an afternoon ceremony at the House Baptist Church. The bride is the daughter of Mr. and Mrs. T.J. Coston, of McAlister and the bridegroom is the son of Mr. and Mrs. Ted Treider, of Lazbuddie. The Rev. Jim Standridge of Lazbuddie, performed the doubling ceremony.

Centering the altar were two seven-branch candelabra, flanked on each side with baskets of white carnations. Pre-nuptial music was provided by Gary and Alba Wilcox, Laura Burnett, and Debbie Smith, all of Lazbuddie. Gary played alternately the piano and guitar. Lara and Debbie sang as the wedding party entered the Church. The group sang other selections during the ceremony.

The bride was escorted to the altar by her father. As they entered, the bride presented her mother with a red rose. Her gown was floor length, of white miramist and lace. The fitted bodice of lace formed a 'V' at the waist in the front and back, featuring a scalloped neck, fitted sleeves with pettipoint at the wrists. The hooped skirt was fashioned with tiers of lace down the front. A ruffle of lace around the entire skirt set off the Cathedral train. The gown was designed and made by the bride's sister and mother. The sister, Anette Johnston wore the gown for her wedding six years ago. The veil was floor-length with a layer of fingertip. It was all attached to a cap appiqued with roses and small pearls. She carried a bouquet of white roses, carnations and baby's breath, on a white Mother of Pearl covered Bible, a gift from the bridegroom's mother. The bouquet contained a corsage of white roses which she wore on her going away dress.

Mrs. Tom Johnston was her sister's matron of honor. Her dress was floor length of burgundy crepe-backed satin, featuring a fitted bodice, with a cowl neck. She wore an off white picture hat trimmed with a burgandy satin ribbon. She wore a white carnation corsage and carried a single silk ping rose. Stacy and Jamie Coston, brothers of the bride, were the candlelighters.

Karen Costen, neice of the bride was flower girl. Her dress was floor length and was made of pink crepe-satin. She carried a basket filled with carnation petals. Tommy Coston, nephew of the bride, served as ring bearer, with the best man being Stan Treider, of Lazbuddie, brother of the bridegroom. Ushers were Terry Coston, brother of the bride and Don Hunt, Henryetta, Oklahoma, college friends of the bridegroom.

Deana Hargrove, Plainview, cousin of the bridegroom registered the guests as they arrived at the church. She wore a pink crepe-back satin dress identical to those worn by the girls that sang.

At the conclusion of the ceremony, the couple lighted the Unity Candle, and the bridegroom sang, "We will Climb The Hill Together", with the bride joining him in the last phrases. They were accompanied with guitars by Gary Wilcox, Rick Terrell, and Stan Treider. As the couple started back down the aisle, they paused for the bride to present a red rose to the bridegroom's mother. The

## Demonstration Club Meets

Progress Home Demonstration Club met Tuesday, March 21, in the home of Mrs. Mac Bush. The program was a show and tell by the membes. The club is planning to go to the District meeting in Dimmitt, April 6.

The hostess gift was won by Veta Self. Those present were: Mrs. Albie Moore, Mrs. Davis Guley, Mrs. Gordon Moraw, Mrs. Lloyd Williams, Mrs. Dalton Redwiae, Mrs. Albert Davis, Mrs. O.C. Kirk, and Veta Self.

County Agent, Linda Mullins, was present at this meeting. Two guests were present also. They were: Mrs. Morgan, and Mrs. Tex McManis.

price. Entries NOT AVAILABLE FOR PURCHASE AWARD PRIZE must be so labeled. Entries not for sale must be so designated. White reasonable care will be taken with work submitted, entries will be handled and displayed at the artists' risk. Neither the Art Association nor the Art Loft will be responsible for any damage to the entries. NO WET PAINT PLEASE.

The Judge for the show will be Gerald Roberts, South Plains College, Levelland.

Awards and Citations are: Best of Show-\$150.00, Muleshoe State Bank Prize-\$200.00, Tri-County Savings and Loan Purchase Prize-\$200.00, Mackey McCarty Purchase Prize-\$200.00, and Poor Boy Purchase Prize-\$200.00. Oil Media: Oils, acrylics, mixed media, framed without glass: First-\$75.00, Second-\$50.00, and Third-\$25.00. Water Media: Watercolor, acrylics, tempera, ect, framed with glass: First-\$75.00, Second-\$50.00, and Third-\$25.00. Sculpture, Graphics, Etc: First-\$50.00, Second-Ribbon, and Third-Ribbon.

Merchants Awards: Art Loft Framing Award-\$40.00, Higginbotham-Bartlett Framing Award-\$25.00. St. Clair's-\$15.00.

Some upcoming activities will be a Bicycle-motorcycle Clinic, Elderly Citizens Social, May 9, FHA Girl Party, and possible Drub Abuse Workshop.

Our April meeting will be a Spring Fashion Show modeling from Wanda's Holiday, at Clovis. There will be no charge for the show. There will be door prizes, food and refreshments, plus many clothes. Special entertainment will also be going on.

The fashion show will be held in the Lazbuddie Cafeteria. Posters with the date and time will be posted in local stores in Muleshoe and Lazbuddie. After business, Mrs. Alvin Moudy gave the program on the

"Saving you money. That's Reason No. 1 why we should do your taxes."



Henry W. Block  
We are income tax specialists. We ask the right questions. We dig for every honest deduction and credit. We want to leave no stone unturned to make sure you pay the smallest legitimate tax.

**H&R BLOCK**  
THE INCOME TAX PEOPLE  
WEEKDAYS 9-6 - SAT. 9-5

224 W. 2nd  
Ph. 272-3283

bride's mother chose a yellow and burgandy floral print floor length gown. The bridegroom's mother wore a floor-length gown of coral floral print. Both wore white carnation corsages.

A reception was held at the House of Community Center immediately following the ceremony. Hostesses for the event were: Mrs. Elmer Heine, Mrs. Carl Jackson, Mrs. Bruce Runyan, Mrs. Glen Franklin, Mrs. Terry Costen, and Laura Creek.

A white lace cloth over burgandy, covered the serving table. A centerpiece of roses in shades of pink to burgandy with white daisies flanked the burgandy tapers. The three tiered wedding cake, decorated by Mrs. Heine, was served by Miss Nancy Young. Miss Monte Creek laddled the punch. Both girls are students at NMSU, Las Cruces, and lifelong schoolmates and friends of the bride.

For her traveling ensemble, the bride wore an apricot crepe peasant blouse with long sleeves, tiered skirt with dark brown boots. Following a wedding trip to Santa Fe, the couple will be at home at Lazbuddie, where the bridegroom is an electrician.

The bride is a graduate of House High School and attended a year at Wayland Baptist College at Plainview. Treider graduated from Lazbuddie High School and attended Oklahoma State Tech in Okmulgee, Oklahoma.

The rehearsal dinner was hosted by the bridegroom's parents after rehearsal.

Out of town guests present for the wedding and reception were: Tina Primrose, of Tucumcari, N.M., Mr. and Mrs. M.L. Griggs, Tucumcari, N.M., Mr. and Mrs. Bill Gore, Clovis; Keith, Tenessa, and Tim Baldwin, Clovis, N.M.; Mr. and Mrs. Bob Smith, Portales, N.M.; Kathy Dye, Portales, Mr. and Mrs. Kevin Walker, Grady, N.M.; Nadine and Christy Downey, Melrose, N.M.; Rev. and Mrs. Havery Hudnall, Farwell, Mr. and Mrs. Charles Lovelace, Farwell; Mr. and Mrs. J.M. Pruitt, Muleshoe; Fontella and Kolen Lewis, Muleshoe; Aubrey, Ina, Sharon, and Greg

Altum, Abilene; Imogene Cox, Bovina; Mr. and Mrs. Jerry Osborn, Hereford; Mr. and Mrs. Caudle, Dallas; Tom and

Laura Johnston, Midland, Janet Bacon, Topeka, Ka.; Mr. and Mrs. Robert Johnston, Lubbock; Linda and Andrea Garnica, Lubbock; Carolyn and Patricia Willis, of Lubbock; and from Lazbuddie area: Mrs. Bobby Smith, Mrs. Jim Standridge, Mr. and Mrs. Gary Hicks and family; Mr. and Mrs. Windham and Beth; Mr. and Mrs. Bobby Redwine; Mr. and Mrs. Tim Smith; Mr. and Mrs. Chuck Burnett; Mr. and Mrs. Dan Smith; and from Plainview WBC: attending were Ney Orbinson, Kirk Hoefler, Lea Jackson, Larry Zamora, Curtis Bosnik, Valarie Fitz, Steve Banda, and Bart Burnett.



## Clifton Dale Knowles

Mr. and Mrs. Lanny Dale Knowles are the proud parents of a new baby boy born March 21, 1978, at 11:55 p.m. in West Plains Hospital in Muleshoe. The baby weighed eight pounds and two ounces and was named Clifton Dale Knowles. The couple have one other child, Clinton Wayne Knowles, four years old. Grandparents are: Low Knowles, Canyon, and Jack Knowles, Muleshoe. Great grandparents are Mr. and Mrs. Alfred Miller, Maple.

## All-Tournament Teams Named

In the Outsiders Tournament held last week in Spade, four Sudan residents received honors. Kathy Fisher was named All-Tournament Forward; Mary Griffith Baker was named All-Tournament Guard. They played with Lance Insurance who won first place and Corley Baker was named to All-Tournament team. He played with Lance Insurance men's team. Cathy Golbert, who played with an Amherst team was also named as All-Tournament Guard.

## Muleshoe Art Association Annual Exhibit

The Muleshoe Art Association will have their Annual Spring Exhibit, Saturday, April 8, through Saturday, April 15, at the Muleshoe Art Loft. The exhibit will be on display each day during business hours. Presentation of Awards will be at 3:00 p.m. Saturday, April 15. All work must remain for the duration of the show.

Entries must be hand delivered to the Art Loft between 10:00 a.m. and 3:00 p.m., on Thursday, April 6. Artists may submit as many paintings as they would like in each category. All checks should be made payable to the Muleshoe Art Association. No fee will be refunded. Entries must be original and done without supervision. Any work not in good taste may be rejected. Each entry must have a card attached to the back stating the name and address of the artist, media, title, and

price. Entries NOT AVAILABLE FOR PURCHASE AWARD PRIZE must be so labeled. Entries not for sale must be so designated. White reasonable care will be taken with work submitted, entries will be handled and displayed at the artists' risk. Neither the Art Association nor the Art Loft will be responsible for any damage to the entries. NO WET PAINT PLEASE.

The Judge for the show will be Gerald Roberts, South Plains College, Levelland.

Awards and Citations are: Best of Show-\$150.00, Muleshoe State Bank Prize-\$200.00, Tri-County Savings and Loan Purchase Prize-\$200.00, Mackey McCarty Purchase Prize-\$200.00, and Poor Boy Purchase Prize-\$200.00. Oil Media: Oils, acrylics, mixed media, framed without glass: First-\$75.00, Second-\$50.00, and Third-\$25.00. Water Media: Watercolor, acrylics, tempera, ect, framed with glass: First-\$75.00, Second-\$50.00, and Third-\$25.00. Sculpture, Graphics, Etc: First-\$50.00, Second-Ribbon, and Third-Ribbon.

Merchants Awards: Art Loft Framing Award-\$40.00, Higginbotham-Bartlett Framing Award-\$25.00. St. Clair's-\$15.00.

1938 1978  
The Nieces and Nephews of Mr. and Mrs. Herbert Clay request the pleasure of your company in honor of their Fortieth Wedding Anniversary Sunday, the second of April nineteen hundred and seventy-eight two-thirty to four-thirty o'clock In the Fellowship Hall First Baptist Church, Lazbuddie, Texas

for the good old summertime  
Play it cool-as-a-cucumber in our opened-up sandal styles. The supple leather uppers and bouncy, flexy bottoms make Spring and Summer something really special! Quarter-strap in Brown \$15.

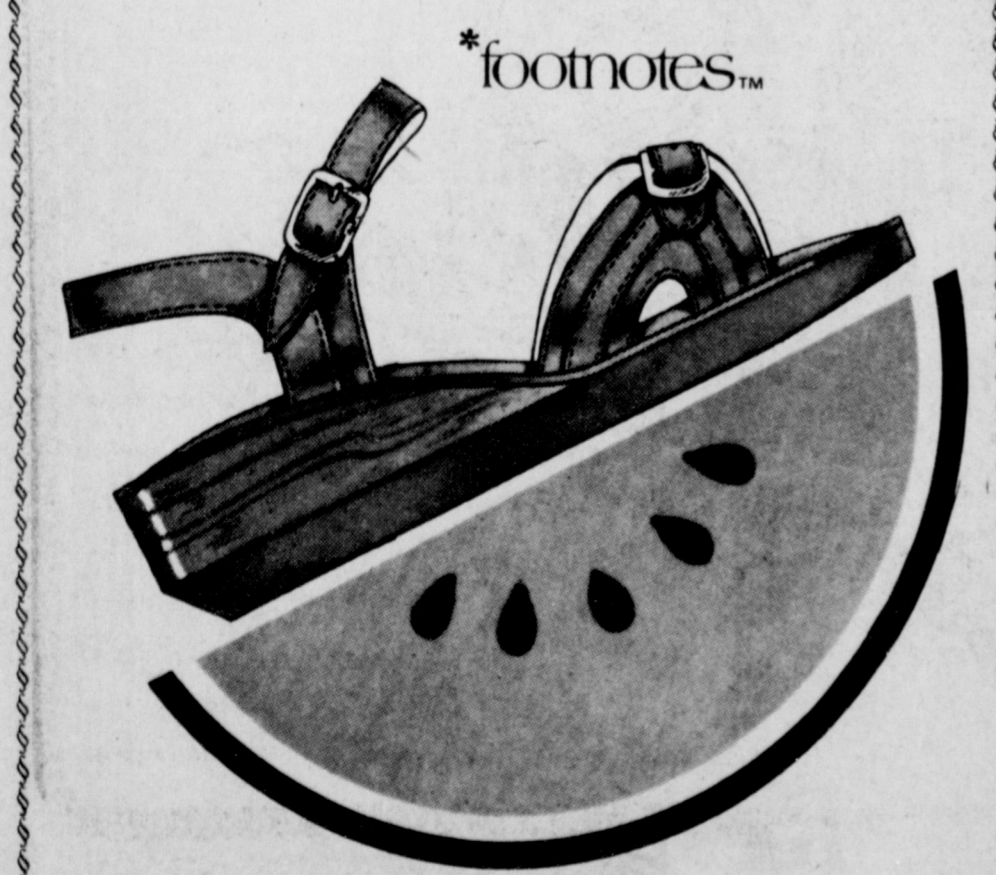

St. Clair's  
110 Main 272-4453

## 4-H Holds Monthly Meeting, March 13

The monthly meeting of Muleshoe 4-H Club was held on March 13, at the 16th and Ave. D Church of Christ. In the absence of the President, Mandy Plank called the meeting to order. Theresa Green led the group in the 4-H motto, and pledge. Martin Green led in the pledge to the U.S. Flag, and Shelley Sain led in prayer.

"Beehive" on good "Be's" to acquire was given by Zanna Huckaby, Richard Lance, Jodi Burgess, Rach e Hardage, Meichelle Logsdon, Mandy Plank, Tisha Cox, Kristi Taylor, Rannie Logsdon, and Heather Merritt.

Secretary, Meichelle Logston called the roll and read the minutes of the previous meeting.

Our new County Extension Agent, Linda Mullins, was introduced and correspondence was read.

Members giving reports were Mandy Plank, on the County Council Meeting, Martin Green, on the Electre Project, Justin Helton, on rifle Safety, and Mrs. Cathy Hardage, on the Fund Raising Project.

Mrs. Hardage, and Mrs. Lindon Huckaby recognized members who were working in the fund raising project.

After a short business meeting on new projects, Miss Mullins

reported on news from the County Agents office, and then meeting was adjourned for a slide program on the "History of 4-H".

Following the program, members played games and enjoyed refreshments served by Mrs. Tom Burgess, and Mrs. Gary Albertson.

In addition to members and leaders mentioned above, also present were, Darren Albertson, Theresa and Willie Coleman, Mrs. Keith Taylor, Mrs. Walter Sain, Mrs. Tommy Merrit, Glen Green, and Mr. and Mrs. Doug Logsdon, Dr. Gary Albertson, and Mrs. Pete Plank.

\*\*\*\*

Your money won't do much when you are dead. Put it to work now.

**California Concept Hair Design Center**  
Individual Cuts  
For Men & Women  
g-g's  
Jacquie McKenna  
Design Cut Specialist  
3306-82nd Lubbock 792-5700

**CLOSEOUT**  
of '77—100% Frost-Proof Models  
**Frigidaire Refrigerators**  
Save big on all remaining 1977 100% Frost-Proof Refrigerators.  
**HARVEY BASS** Let Us Trade For Your Old Refrigerator  
122 S. 1st Ph 272-3030

**You Are Invited**  
To Hear  
**The Reverend Don Martin**  
Of Arlington, Texas  
Begining March 29th, 7:30 p.m.  
**The Kings Kids Will Furnish Special Music Each Night**  
**First Assembly Of God**  
512 South 1st. Muleshoe

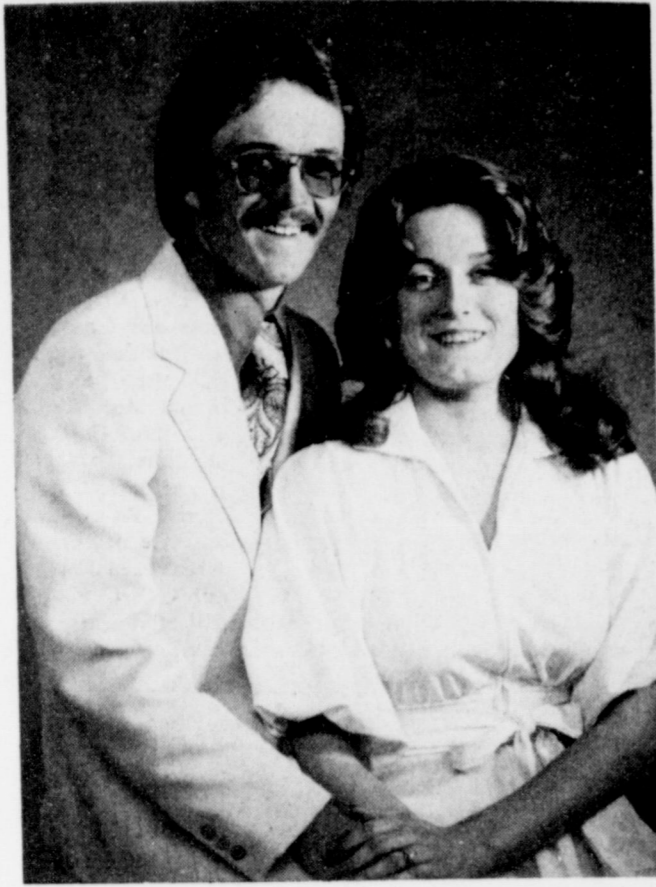

### Muleshoe Study Club Meets

The Muleshoe Study Club met Thursday, March 23, at 4:00 p.m. in the home of Mrs. Doyle Turner.

Mrs. Neely, president, called the meeting to order. Mrs. Turner gave the prayer and Mrs. Costen led the pledge of Allegiance to the flag.

Mrs. Carpenter gave a report on the Caprock District Convention.

Mrs. Horace Blackburn, Betty Carpenter, and Mrs. Walter Bartholf, Sr. were appointed on the scholarship committee.

Mrs. Neely presented the program, Flower Arrangements. She brought flowers and vases for the members to arrange.

Members present were: Mrs. A.C. Neely, Mrs. Mervin Wilterding, Mrs. Luther Pitts, Mrs. Betty Carpenter, Mrs. Joe Costen, Mrs. Walter Bartholf, and Mrs. Doyle Turner.

### Sudan Jr. High Cheerleaders

In tryouts, held Thursday at the Sudan School, those named 1978-79 Junior High Cheerleaders are: Lisa Wood, head, Debbie Hill, Ginger Gore, Missy Fisher, and Gabley Bachicha. High School try-outs will be held Tuesday, March 28.

**WEDDING PLANS REVEALED...**Mr. and Mrs. Don Burns announce the approaching marriage of their daughter, Tammy, to Tim Black, son of Mrs. Lou Ann Black and the late Jimmy Dale Black. Tammy is a 1977 graduate of Muleshoe High School and is presently attending Curry County Beauty College. Black is a 1974 graduate of Muleshoe High School and is currently employed by Irrigation Inc. The ceremony will be May 27, at 7:30, at the 16th and Ave. D Church of Christ.

### Progress 4-H Holds Meeting

The Progress 4-H Club met March 21, 1978 at 7:30 in the West Camp Community Center. Greg Harrison presided at the meeting. Pledge of Allegiance was led by Jerry Gleason, 4-H Motto led by Susan Lunsford, and the 4-H Prayer led by Tori Hunt. Secretary, Curtis Hunt, reported twenty members in attendance and read the minutes of the last meeting. Visitors attending were Mr. and Mrs. Pete Plank, Mandy, and Pam; and also the new County Extension Agent, Linda Mullin.

A thank you note from Robin Taylor was read, and also a card of sympathy was signed by all members to give to the Eugene Shaw family. Sally Lunsford gave a rifle-project report; Robert Hunt gave a report on recent livestock shows; and Jimmy Gleason read the rules of choosing a 4-Her of the Month. The by-laws were amended that the Council Delegates and alternates should attend the majority of the meetings. Sally Lunsford was elected as Council Delegate. Linda Mullin asked for participants in the method demonstrations. Pete Plank was introduced to give the program on IFYE, which is the International Farm Youth Exchange. He visited South America when he was in 4-H and learned the culture of their country. The meeting was adjourned and refreshments were served.

Love increases with time among those who avoid the fate of selfishness.

It's a good thing you don't hear most of what people say about you

Food costs boost wholesale prices.



**APPROACHING MARRIAGE**—Gary L. Wood, son of Mr. and Mrs. A.V. Woods, Muleshoe, and Sue Watson, daughter of Mr. and Mrs. Joe D. Watson, Midland, will be united in marriage on Saturday, April 29, in Midland. He is a 1971 graduate of Muleshoe High School; graduated from Texas Tech University in 1976 and completed his medical technology training in January 1978. He is associated with Midland Memorial Hospital as a medical technologist. She graduated from Robert E. Lee High School in Midland in 1972 and attended Texas Tech University. She is employed by Margaret's Children's Shop in Midland.

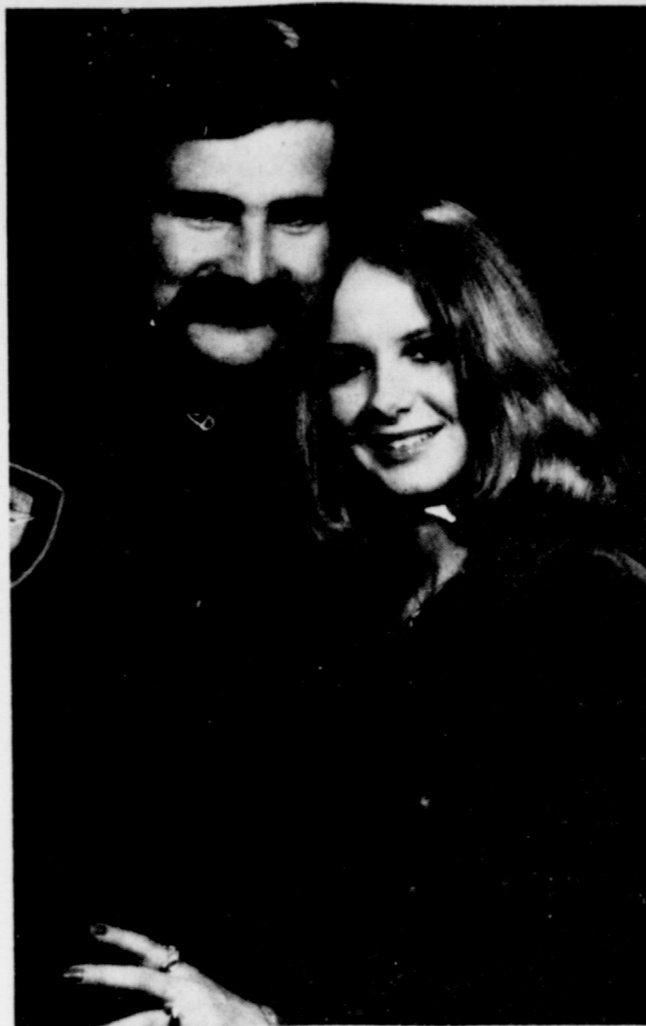

**MAY WEDDING PLANNED...**Miss Lissa Meredith Brown daughter of Mrs. Bill Brown, and the late Bill Brown, is engaged to be married to Paul G. Kratz, son of Mrs. Frank Zabinski, of Delanson, N.Y., and Paul G. Kratz, of West Palm Beach, Fla. The wedding will be held Sat., May 20, at 8:00 p.m., in the First United Methodist Church, of Muleshoe. Lissa will graduate from Texas Christian University in May. Paul is also a student at Texas Christian University.

### Christian Women Meet

The Christian Women's Fellowship, of the First Christian Church, met Tuesday, March 14, at 4:00 p.m., in the First Christian Church with Mrs. Wesley Glover as hostess.

The president, Mrs. Joe Costen, called the meeting to order. The group read the C.F.W. prayer. After the business meetings, Mrs. T.R. White presented the program, a discussion of Acts 16. Costen gave the worship on the importance of church attendance. The meeting was adjourned with repeating the C.W.F. benediction.

Members present were: Mrs. Bobby McGehee, Mrs. Walter Bartholf, Sr., Mrs. Levina Pitts, Mrs. T.R. White, Mrs. Wesley Glover, and Mrs. Joe Costen.

### 4-H'er's Treat Nursing Home

On Monday, March 20, Muleshoe Club 4-H members hosted a Bingo party for the residents of the Muleshoe Nursing Home. Pies and punch were served to the Nursing home residents by the 4-H members and after visiting, 4-H members and residents played Bingo. Prizes were given to winners.

4-H members present were: Jodi Burgess, Martin Green, Theresa Green, Rachelle Hardage, Zanna Huckaby, Lauri Kinard, Meichelle Logsdon, Ronnie Logsdon, Mandy Plank, Shelley Sain, Justin Helton, Tim Sain, Tisha Cox, Terry Baker, and many mothers who made pies and assisted in serving refreshments.

### Sudan Upcoming School Events

The Sudan Upcoming School Events are:

- March 28-High School Cheerleaders Tryouts
- March 30-Senior Banquet at the Methodist Church.
- March 31-Athletic Banquet
- April 3-One Act Plays.
- April 18-Spring Sting and Cake Auction
- April 21-Band Awards Banquet.

### MARK ADAMS

Your COUNTRY Entertainer MORNINGS 7 A.M.-12:00 NOON Mon.-Fri.



JOIN THE K-DAVE COUNTRY MUSIC CLUB YOU COULD BE OUR NEXT WINNER!

### PTA Plans Family Night

Muleshoe Elementary PTA will sponsor a Family Night Bingo on Friday, April 7, at 7:30, in the Muleshoe High School Cafeteria. Everyone is invited to come and enjoy a night of Bingo. Bingo Cards will be given at the door with a donation of \$1.00.

Proceeds will be used to buy needed items at Mary DeShazo and Richland Hills Elementary schools.

PTA Bingo Poster winners were: Kindergarten; Holly Huckaby, First Grade; First Place, Greg Self, Second Place, Jeff Hicks, Third Place, J.B. Duncan, and Honorable Mention, Timmy Shipman.

Grand Prize, Richland Hills, Greg Self.

Second Grade, First Place, Troy Dale Golden, Second Place, Bryan Morris, Third Place, Cynthia Lane.

Third Grade: First Place, Leah Bell, Second Place, Chantel Robinson, Third Place, Lance Wehmohs.

Fourth Grade: First Place Mike Holt, Second Place, Debbie Hicks, Third Place, Lee Copley.

Fifth Grade: First Place, Lori Elis, Second Place, Renee Copley, Third Place, Kristi Kimball.

Honorable Mention, Suzanne Williams.

Grand Prize - DeShazo, Mike Holt.

Cereal ads aimed at children defended.



**FORTIETH ANNIVERSARY...**Mr. and Mrs. Herbert Clay will be celebrating their Wedding Anniversary, Sunday, April 2, in the Fellowship Hall of the First Baptist Church, in Lazbuddie.

### Alpha Zeta Phi Holds Meeting

Alpha Zeta Phi, chapter of Beta Sigma Phi, met Tuesday evening, March 21, in the home of Mrs. Gordon Green. Dr. and Mrs. Gary Albertson presented a slide program of their missionary work in Africa last summer. The chapter presented the Albertsons with a donation toward the purchase of a new X-Ray machine for the Tenwek Hospital in Kenya, Africa.

Officers were elected for 1978:

- 79. Mrs. Tim Foster, and Mrs. Louis Cardinal were presented silver baby spoons for their recent arrivals.
- Refreshments were served to: Mrs. Alec Schuster, Mrs. Gordon Green, Mrs. Gary Renner, Mrs. Tom Little, Mrs. Tommy Merritt, Mrs. Dave Marr, Mrs. Bruce Prudy, Mrs. Skip Magby, Mrs. Mark Gist, Mrs. Mac Brown, Mrs. Benny Bruns, Mrs. Terry Hill, Mrs. Clifford Black, Mrs. Rick Hallford, Mrs. Tim Foster, Mrs. Larry Haydon, Mrs. David Bray, Mrs. Louis Cardinal, and Mrs. Stan Black.



**JUNE WEDDING PLANNED...**Mr. and Mrs. Glenn Harlin, formerly of Muleshoe, announce the approaching marriage of their daughter, Glenda Pam, to David Joe Wheat, son of Mr. and Mrs. Dwain Wheat, of Muleshoe. Both are students of Texas Tech University and will graduate in May. The couple will be married June 16, in the First Baptist Church of Plains, Texas.

### Epsilon Chi Social

The Epsilon Chi chapter of ESA sorority held a couples rush social Friday night, March 18, at a local pool hall. Serving as hostesses were Mrs. Johnny St. Clair and Mrs. Terry Hillin. Served as refreshments was lasagna, salad, french bread, drinks, chips and dips. Everyone enjoyed playing pool, pinball, foosball, and cards. Attending the social were the spring rushees, and their husbands: Mr. and Mrs. Kelsey Branaman, Mr. and Mrs. Phil Farr, Mr. and Mrs. Keith Burns, and Miss Brenda Scott.

Members and husbands attending were: Mr. and Mrs. Charles Moraw, Mr. and Mrs. Johnny St. Clair, Mr. and Mrs. Terry Hillin, Mr. and Mrs. Wayne Tunnell, Mr. and Mrs. Larry Gullley, Mr. and Mrs. Rusty Whitt, Miss Janet Ellis, and Leon Quimby, of Lubbock.

The first sign of intelligence is to appreciate those who do not agree with you.

What? 272-4453

?

Sunday's Work Clothes

**Ladies & Men's Suits**  
30% - 1/2 OFF

**Levi Big Bell Or Dura Plus Jeans** \$11.95

Men & Boys Shirts ALL 30% OFF

Ladies & Girls Blouse ALL 30% OFF

**All Styles Felt Hats**  
30% OFF

**Special This Week!**  
10% To 50% SAVINGS

**All Men's Ladies Childrens Coats** 50% OFF

**Headquarters For:**

<b>Boots</b> Sanders Tony Lama Nocona	Justin Mustang Acme	<b>Jeans</b> Wrangler Sedgefield Western & Fashion	
--	---------------------------	---	--

**10% OFF All Boots And Merchandise Not On Sale**

No Layaway Or Refund On Sale Merchandise

**ee's WESTERN WEAR**

Open Mon.-Sat. 9 a.m.-6 p.m.  
1910 W. Amer. Blvd. 272-4663

GOT THE NEW CAR FEVER?

Serious about a new car this spring? Or maybe a second car for the family. Visit a friend...MULESHOE STATE BANK. The friendly folks at Muleshoe State will make every effort to provide an auto loan that suits your situation with the best rate possible and terms tailored to fit your individual needs.

MULESHOE STATE BANK...THE READY BANK

depend on us, a lot of folks do...

MULESHOE STATE BANK

the ready bank 101 AMERICAN BLVD. 272-4561 MEMBER FDIC

# All Pets Give People Pleasure And Disease

Household pets have enough organisms growing in and on them to start a collection of creatures all their own. Most of them are harmless but some can make people sick, the Texas Medical Association says. Many of these infections are uncommon, but good hygiene can eliminate chances of problems even further.

Dog tapeworm and roundworm can infect humans, usually when children put something in their mouths that has come in contact with infected excrement. Check directions on various remedies for information on detecting and treating worms in pets. Children with worms need medical attention.

Cats also can cause roundworm infection plus several other diseases. One researcher reports the mouths of almost 3/4 of all cats contain Pasteurella Multocida, an infectious organism that may be transmitted if the animal bites you. The same study showed about half of all dogs' mouths also have the organism which can cause wound infection.

About the only preventative measure for Pasteurella Multocida is to thoroughly clean all

animal bites, a practice which should be done anyway. When an animal does bite, the victim also needs to be sure the animal does not have rabies. Since several hundred thousand bites are reported each year, vaccinating animals for rabies and closely monitoring unvaccinated animals who have bitten people is the best protection against rabies. Luckily very few rabies cases occur in man even though animal bites are the most common hazard people face from pets.

Cats can cause disease that can seriously hurt unborn babies. Pregnant women can avoid the possibility of toxoplasmosis by washing their hands after handling cats and avoiding handling litter boxes as much as possible. Contact with the feces of infected cats mainly causes the infection so cleanliness around cat boxes is particularly important. Luckily the disease is not common because it can cause birth defects and death.

Various skin problems also are commonly caught from dogs and cats. Ringworm, a fungus that causes itchy red patches to appear on the skin, can be cured by several preparations rubbed

on the skin. But avoid the temptation to treat humans and pets with the same medicine. The temptation is even stronger when faced with mites, fleas and ticks. But substances that repel these pests on animals may be too strong for humans.

The list of possibly infectious animals is not limited to dogs and cats. Hamster, gerbils, parakeets, pigeons, turtles, and many other possible pets can transmit disease that have symptoms ranging from diarrhea to fever. Don't get rid of a pet just because you are sick, however. Only physicians can tell if a disease is animal-related or has some other cause.

There are several things people can do to decrease the chances of getting sick from pets.

-Only buy healthy animals from reputable dealers.

-Wash your hands after handling animals and teach children to avoid animal filth.

-Get pet immunizations on schedule and get prompt treatment for pet problems.

-Keep pet bedding and feeding utensils separate from goods for humans.

### Last Laugh

My friend laughed when I spoke to the waiter in French but the laugh was on him. I told the waiter to give him the check.

-Tribune, Chicago.

# The Scientists Tell Me... Peanuts Need Helpful Bacteria On Nitrogen-Deficient Land

By Robert L. Haney  
TAES Science Writer

Peanuts can grow and flourish on land that won't grow a decent crop of corn without heavy nitrogen fertilization. But peanuts can do this only if they team up with a certain type bacteria to remove nitrogen from the air and convert it to fertilizer.

Actually, peanuts need much more nitrogen than corn to achieve even moderate production so this bacteria (rhizobia) is extremely important for maximum peanut production.

These microscopic organisms called rhizobia are so small that hundreds would fit on the point of a needle, according to Dr. Richard Weaver, microbiologist with the Texas Agricultural Experiment Station.

Tons of nitrogen are in the air above each acre of land but it is not in a form that corn or many other crops can use.

However, any peanut grower can show you the

small nitrogen factories called nodules on the roots of their peanuts.

The nodule is formed by the peanut to provide a home for the rhizobia. Within the nodule conditions are such that the rhizobia are able to convert nitrogen gas from the air into ammonium for use by the plant.

As in any marriage, both partners must gain from the association if it is to last. Weaver says the peanut furnishes the rhizobia with various sugar materials that they need for growth and reproduction. Billions of rhizobia develop in the smallest of nodules, even though the nodule was initiated by a single rhizobium.

The specific rhizobia needed by peanuts for nitrogen fixation and efficient production are not present in some fields.

A survey by Weaver of Texas peanut fields revealed that many nodules had rhizobia that were relatively inefficient. In such situations, the plant is dependent on the few good nodules to supply it with the two to three

hundred pounds of nitrogen needed for profitable peanut yields.

Weaver has now isolated a few strains of rhizobia that have exceptionally high nitrogen-fixing ability.

With the help of Ronnie Jones at the research center at Stephenville and Dr. Thurman Boswell at the research station at Yoakum, these super rhizobia were tried out in different fields.

The new rhizobia, in conjunction with new inoculation methods, boosted yields by \$100 per acre in one field near Stephenville. At Yoakum, the value of peanut yields was increased by \$75 per acre for the \$5 investment in inoculum.

Commercial inoculum companies have requested and received these new strains, Weaver says. Presumably, they will be using them in their inoculum.

But Weaver and his research group are still not satisfied. Some fields, when inoculated, did not respond with increased yields. Research is underway to find out the reason.

One possible reason, Weaver says, may lie in the discovery at Yoakum that peanuts under water stress fix little nitrogen. Checks are being run to find out if "dry" peanuts, when irrigated, resume their nitrogen-fixing activity.

Another reason may be that "native" rhizobia are able to exclude the inoculum bacteria from the nodules.

Renewed interest in inoculation came with Weaver's discovery that it is possible to add inoculum to the soil, separately from the seed.

This is very important since peanuts are generally treated with fungicides. These kill rhizobia so it has done little good to inoculate treated seed.

Now, most commercial inoculum manufacturers have developed inoculants that can be placed in the seed furrow.

Future research is expected to develop ways to fully utilize the peanut's ability to fix nitrogen. If so, this important food crop can be produced in greater amounts at lower costs.

*Editor's Note — Any questions regarding this column should be addressed to Science Writer, Dept. of Agricultural Communications, Texas A&M University, College Station, Texas 77843.*



**The Consumer Alert**  
by John L. Hill  
Attorney General

AUSTIN—Students who are preparing to enroll or already enrolled in some colleges, universities and vocational schools will now be able to obtain information from those institutions about financial aid available to them, costs of attending, academic programs offered, and the success of students in various academic programs.

The regulations have been issued by the U. S. Department of Health, Education and Welfare's Office of Education. The new rules and regulations affect post-secondary schools which receive money under the Basic Grant Program, Guaranteed Student Loan Program, Supplemental Educational Opportunity Grant Program, College Work-Study Program and the National Direct Student Loan Program.

According to the lawyers in our State and County Affairs Division who represent the Texas College and University System Coordinating Board, the new H.E.W. rules require that the schools affected give the students who request it:

-A description of all student financial aid programs available to students who enroll at that institution. These are to include federal programs and the institutions own programs.

-A description of the procedures and forms for applying for such aid, the eligibility requirements, the criteria for selecting recipients from the group of eligible applicants, and the criteria for determining the amount of the student's loan.

-A statement of rights and responsibilities of students receiving financial aid under the federal loan programs. This information includes the criteria for continued eligibility for each loan program, the means by which payment of loans will be made to students and the frequency of such payment, and the terms of any loan received by a student as part of his financial aid.

-The cost of attending the institution, including tuition and fees, books and supplies, room and board, and transportation costs for students living on-campus, off-campus, or at home, and any additional cost of the

program in which the student is enrolled or expresses a specific interest.

-The refund policy of the school of unearned tuition and fees or other refundable portion of the cost paid to that school.

-Information about the academic program of the institution, including current degree programs and other educational and training programs; about the instructional, laboratory and physical facilities which relate to the academic program; and about the faculty and other instructors.

-Data regarding student retention which takes into account the enrollment pattern of that institution, including the description of the types of students that were included and excluded in compiling the retention information. Student retention refers to numbers of students able to complete a certain course and numbers of students that were retained in a certain course as a result of failure.

If you have a question about financial aid disclosure at a school you attend or plan to attend, contact your regional H.E.W. office. For assistance with a consumer problem call our Consumer Protection Division in Austin, Dallas, San Antonio, Lubbock, Houston, El Paso or McAllen. If you live outside these areas, call toll-free: 1-800-252-9236.



**Out of Orbit**  
"WELL THERE GOES THE NEIGHBORHOOD"

**SPRING CLEANUP SALE**

'77 Impala  
4 Dr Sedan  
Demonstrator  
Loaded



Impala 4-Door Sedan

'77 Caprice New!  
4 Dr Sedan Fully Loaded  
Come By & See Pete Guinn Or  
Jerry Hicks About One Of  
These Great Buys Today!

**Crow Chevrolet Co.**  
201 Main 272-3100  
Muleshoe  
W. Hwy. 84 272-4449

# Diabetic Training Camp Opens May

CAMP SWEENEY DIABETIC EDUCATIONAL TRAINING CENTER for diabetic boys and girls (6 through 16 years of age) will open for the 29th year of operation May 28, 1978 with three-three week sessions as follows: MAY 28 to JUNE 17, JUNE 18 to JULY 8 and JULY 9 to JULY 29.

CAMP SWEENEY is located 9 miles east and 1 mile north of Gainesville, Texas on 338 acres of beautiful rolling timbered hills with three dormitories for boys and three for girls; a non-denominational chapel; a modern hospital; a 39 acre lake for boating, fishing and water-skiing; a sanitary swimming pool, tennis courts, recreational

pavilion, target range and 2 gentle saddle horses.

Under the supervision of a specialized medical staff, dietitian and counselors, these children are taught their proper diet with regulated exercise, how to take their own urine tests and give their own insulin injections. Of major importance, through this group association with other young diabetics, they realize they are not alone with their disorder and with proper knowledge and instruction they can LEARN HOW TO LIVE with their lifelong companion—DIABETES.

DIABETES is hereditary, incurable and increasing yearly. It is the 3rd killer of diseases and ranks 3rd as the cause of blindness. Medical authorities estimate one-fourth of the World's population carries the diabetic gene and some 5,000,000 cases of diabetes are in the United States, of which more than 500,000 are children.

CAMP SWEENEY, operated and maintained by SOUTHWESTERN DIABETIC FOUNDATION, INC., is an organizational member of TEXAS UNITED COMMUNITY SERVICES OF TEXAS. If you know or hear of a diabetic child who needs our help please refer them to this office, their local UNITED FUND or JAYCEE CLUB or any JAYCEE CLUB in Louisiana.

The SOUTHWESTERN DIABETIC FOUNDATION, INC. is a charitable, non-profit corporation located at 101 S. Culbertson, Gainesville, Texas, 76240. If you would like to help financially carry on this humanitarian program, please write the above address. For application blanks, brochures etc. write JAMES V. CAMPBELL, DIRECTOR CAMP SWEENEY or SOUTHWESTERN DIABETIC FOUNDATION, INC. P.O., Drawer 918, Gainesville, Texas 76240.

**Anthony's** Muleshoe Texas

**CASH & LAYAWAY**

**HOME FURNISHING SALE**

DAN RIVER®  
"Flowers In The Wind" No-Iron Sheets  
Available in soft spring shades of Blue, Yellow and Beige floral print. Made of 50% Celanese® Fortrel® polyester, 50% cotton. Flat and fitted.

Twin Reg. 3.99	2.87	QUEEN Reg. 8.99	6.47
Full Reg. 4.99	3.87	KING Reg. 10.99	8.47
		REG. CASES Reg. 3.49 Pr.	2.87 Pr.
		KING CASES Reg. 3.99 Pr.	3.37 Pr.

**Matching Bedspreads and Drapes**  
Permanent press quilted throw style bedspread. Machine washable. Add matching draperies to complete the total coordinated look. All of 50% Celanese® Fortrel® polyester and 50% cotton.

Twin Reg. 19.99	15.87	QUEEN Reg. 28.99	22.87
Full Reg. 22.99	18.87	KING Reg. 32.99	27.87
		48"x63" DRAPES Reg. 10.99	8.87
		48"x84" DRAPES Reg. 11.49	9.87

**Towel Ensemble**  
BATH REG. 2.99  
HAND REG. 1.99  
WASH REG. 9.99

**EMBROIDERED GUEST TOWELS**  
A tremendous value... delicately embroidered fingertip towels in a lovely assortment of colors and designs.

**GIANT BATH SHEET**  
REG. 6.99 **5.88**

40"x63" Reg. 1.99 **1.44**  
40"x81" Reg. 2.29 **1.66**

**Sheer TAILORED PANELS**  
100% DACRON® POLYESTER  
WHITE, GOLD, GREEN

**TEXTURED THERMAL INSULATED**  
REG. 7.99 Pr.

**FOAM BACK DRAPES**  
48"x63" **6.88** PAIR  
48"x84"

**THE LOOK OF CRUSHED**  
**VELVET BEDSPREADS AND DRAPES**

Flush, luxurious look of velvet... they're a completely machine washable and durable blend of cotton, polyester and rayon. In decorative colors of Red, Blue, Brown, Teal, and Avocado.

Twin Reg. 17.99	<b>\$16.</b>
Full Reg. 19.99	<b>\$17.</b>
QUEEN Reg. 25.99	<b>\$22.</b>
KING Reg. 29.99	<b>\$27.</b>
DRAPES Reg. 18.99	<b>\$17.</b>
VALANCES Reg. 7.99	<b>\$7.</b>

20 oz. polyester filled bed pillows with ticking stripe cover and corded edges. Standard size 21" x 27".



**Welcome To Muleshoe**

**Courthouse News**

Hazel Coats Baker, and Helen M. Garner, to J.G. Arnn; Surface estate and undivided 1/4 of oil, gas and other minerals of N 1/2 of Sec. 51, Block "B", Melvin, Blum and Blum, Subdivision.

Birda E. Garrett to Phil Garrett; W 1/2 of NW 1/4, Sec. 13, Block "Z", W.D. and F.W. Johnson Subdivision.

Tri-County Savings and Loan Assoc. to Zeb Robinson; Lots 1-18, Block 12, Enochs.

Tri-County Savings and Loan to Elbert Hamilton; W'erly 20', Lot 62, 63, and 64, Richland Hills Addition.

Ray D. Wills to Wills Farms, Inc.; Tract 1, SW 1/4, sec. 55, Block Z, W.D. and F.W. Johnson Subdivision, Tract 2, SE 1/4, Sec. 55, Block Z, W.D. and F.W. Johnson Subdivision, Tract 3, SW 1/4, Sec. 39, Block Z, W.D. and F.W. Johnson Subdivision.

**Henry Insurance Agency** Box 563 Muleshoe

**Damron Rexall Drug Co.** 308 Main

**James Crane Tire Co.** **GOOD YEAR**

# Services Expansion Asked

The National Foundation-March of Dimes this week urged Congress and the American people to act upon a nationwide expansion of genetic services facilities. To achieve this goal, Charles L. Massey, president of The National Foundation, called for a mobilization of concerned citizens to support the re-enactment of the National Genetic Diseases Act.

"The need for the value of genetic services is a matter of record," Mr. Massey said. "The March of Dimes has been, and continue to be, the major source of funds for the practice of genetic medicine and we are proud of that fact."

As a part of its total research program for prevention of birth defects, the March of Dimes currently supports 150 grants in genetic research totalling \$4 million. As a part of its medical

service programs, support of \$2.5 million is given to 82 genetic service grants.

Mr. Massey noted, however, that the need for genetic services is much greater than "a voluntary health agency, with limited resources, can or should continue to meet along."

"The Congress of the United States is now considering re-enactment of the National Genetic Diseases Act," Mr. Massey noted. "We urge its approval as one way to make available the funds required to serve our children. The volunteers of the March of Dimes will work to mobilize public concern and action to achieve that goal."

The National Genetic Diseases Act, cosponsored by Senators Jacob Javits (R-NY) and Harrison Williams (D-NJ), become law on April 22, 1976, to provide counseling, education, research and research training programs for human genetic disorders. However, no funds were appropriated until fiscal 1978 when Congress designated only \$4 million under the Labor Appropriations Bill. To provide genetic services for all who need them, The National Foundation maintains that federal funding should be increased to a minimum of \$15 million.

Mr. Massey dismissed erroneous reports that the March of Dimes is ending its support of genetic services. A projected budget line for such support in the next fiscal year is at least \$2.2 million for some 80 genetic service programs. Despite a "seed money" policy which lim-

its foundation funding to a demonstration period of five years, 23 genetic service grants are being extended beyond the recommended limit. This is done to ensure the availability of these programs while alternative sources of support are being developed.

New applications for support of additional genetic services at institutions where they are underdeveloped will be accepted.

"It is in this spirit of protecting the lives of our children that The National Foundation-March of Dimes reaffirms its support of prenatal diagnosis, including amniocentesis, for those who would benefit from it and who request it," Mr. Massey said. "Fully 97 percent of the high-risk women using amniocentesis find that the unborn baby does not have the suspected defect. Therefore, amniocentesis saves thousands of babies each year. I am referring to those who might never be born unless their parents can be reassured by an accurate sci-

## M. Rodriguez Final Rites Conducted Here

Maria Rodriguez, 50, who had lived in Muleshoe for only three days died at 7:25 p.m. Wednesday in West Plains Medical Center. She moved to Muleshoe from New Orleans, La.

Funeral services were conducted at 2 p.m. Friday at the Spanish Asseby of God Church with Rev. Paul Pecina, minister, officiating. Burial was in Bailey County Memorial Park under direction of Singleton-Ellis Funeral Home.

She was born December 24, 1927 in Odem, Tex., and was married to Melchor Rodriguez on August 24, 1941 in Robstown.

Survivors include her husband, Melchor; three sons, Ruben, Neri and Melchor Jr., all of New Orleans, La.; Mrs. Juanita Quiroz, and Mrs. Aurora Garcia, both of Muleshoe and Mrs. Teresa Sifuentes, of Dimmitt; one sister, Mrs. Tomasa Hinojosa, Mangum, Okla.; one brother, Jamie Morales, Bryan and 24 grandchildren.

tific prenatal diagnosis.

"Our medical and moral commitment to genetic services remains intact," he continued. "In fact, we hope that with the help of others, our financial support can be multiplied many times over."

## LOCAL BUSINESS FOR ECONOMIC GROWTH

Community leaders seeking economic growth may often be able to find it in existing businesses or industry, believes an economist in business development with the Texas Agricultural Extension Service. Since relocation of a large industry to most rural areas of Texas is not feasible, small businesses that are locally owned and operated are a far more practical approach to development. Industrial recruitment dollars redirected to "buy at home" campaigns and other market promotions designed to enhance existing small business profits may be dollars well spent.

## Bookmobile News

By Lorene Sooter

Wednesday, March 29		
Circleback	9:00	10:00
Bula #1	11:00	11:45
Enochs	12:00	1:00
Thursday, March 30		
Amherst	9:15	10:15
Springlake #1	11:00	11:45
Springlake #2	12:00	1:00
Earth	1:15	3:45
Friday, March 31		
Pleasant Valley	10:00	11:00
Sudan #1	12:00	1:00
Sudan #2	1:00	3:45
Tuesday, March 28		
Morton	9:30	11:45

## Neil Ray Arnold Funeral Held Here Saturday

Neil Ray Arnold, 41, Lubbock, died around 5 p.m. Thursday, at his home. He had been a resident of Lubbock for the past three years, moving there from Muleshoe.

Funeral services were conducted at 3 p.m. Saturday in the Muleshoe Church of Christ with Royce Clay, minister, officiating. Burial was in Bailey County Memorial Park under direction of Singleton-Ellis Funeral Home.

He was born July 6, 1936 at

## View From The Plains

by J.D. Peer  
I & E Field Officer

**ARCHERY WORKSHOP**  
LUBBOCK -- Hunter safety instructors attending the upcoming bow hunting workshop will learn the basics of bowhunting even though they might be expert with the long bow and arrow.

The Panhandle-South Plains school set for Lubbock, April 1-2 will be held at the Johnson House and instructors or potential instructors are asked to contact Donna Cade (806) 747-1671 for room reservations.

"These workshops are designed to give the instructors basic information in archery, so they will understand use and limitations of the equipment," said T.D. Carroll, P&WD hunter safety coordinator.

"We understand most hunters use both methods and this school will add to the instructor's knowledge and give them

more confidence in handling this part of the program." Carroll continued.

Instructors attending the bowhunter's workshop are in for a treat as the able assistance of Glenn Wilson, Sales Manager for Bear Archery Company, assumes the role of workshop instructor.

Wilson, born in Del Rio and reared in the Big Bend Country, has been bow hunting for 27 years and has taken whitetail, mule deer and elk with the stick. He has been on both sides of the retailing and teaching and he is looking forward to sharing his knowledge of bowhunting with the hunter safety instructors.

All instructors enrolled in the hunter safety program in West Texas have received a personal invitation to the workshop. Anyone else interested in becoming a volunteer instructor should plan to attend this workshop and contact Hunter Safety Program, Texas Parks and Wildlife Department, 4200 Smith School Road, Austin, TX 78744.

**A Solution**  
A friend says she doesn't get half as many traffic tags now that she's removed her windshield wipers.

News, Norfolk, Va.



DENNERS OF THE MONTH-Larry King, left, and Michael Garza have the special honor of serving as denner for King and assistant Denner for Garza, during this month. They are both with Den 5, Club Scouts.

Genuine religion is conspicuous because it lacks display.

Almost anyone can tell you excellent reasons why he, or she, cannot make a contribution.

## HORSE RANCH TOUR TO BE PART OF A SHORT COURSE

A tour of horse ranches in the Brenham area will be one of the highlights of the annual Horse Short Course at Texas A&M University, Apr. 3-4, announces a horse specialist with the Texas Agricultural Extension Service. There will be four stops on the Apr. 4 tour, including Stallions Unlimited, the N.W. "Dick" Freeman Ranch, Bob McLeod Quarter Horses, and Jim Daniels Stables. The first day of the short course will feature discussions on horse health, breeding and conditioning.

## Why Pay More

See Randy Or One Of His Salesmen Today!

# Johnson Chevrolet

201 Commerce Sudan 227-2050

## EXPLORE the WORLD of electric water heating



THE ELECTRIC **Energy Saver**...it's fast. Install it right at the point of use for hot water instantly. It requires no space for a flue or vent. All it needs is a source of water and electricity.

THE ELECTRIC ENERGY SAVER...it's the most efficient electric water heater made today...better insulated to keep heat inside the tank longer.

THE ELECTRIC ENERGY SAVER...guaranteed for 10 years.

WE SELL, SERVICE, INSTALL, FINANCE & GUARANTEE 'EM!



1909.9

# ONE CALL DOES IT ALL

## Get your mortgage money back.

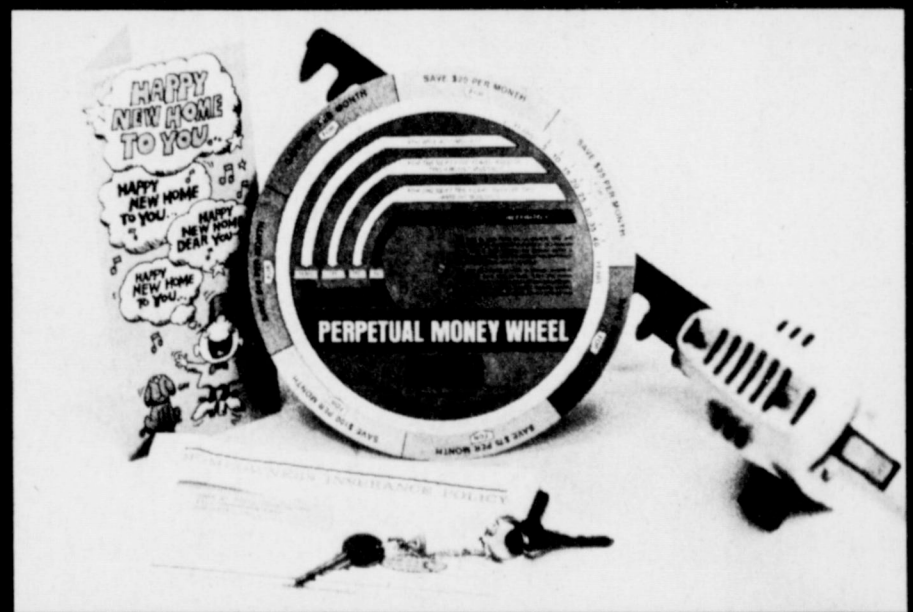

## ...even if you are satisfied.

Try this one on for size. Suppose you have a 25-year mortgage for \$24,000. And suppose you can add \$40 to your payment each month for deposit in a Perpetual Money Plan. When your mortgage is paid off, you'll have more money in a savings account than you borrowed... plus \$108.60 income each month indefinitely! It's a way to buy your home and provide continuing income for yourself for only \$40 a month!

And that's only one of 296 fascinating ideas on our Perpetual Money Wheel. Where can you get it? Only in our lobby. How much will it cost you? Nothing. Come in and ask.

The Perpetual Money Plan is an exclusive copyrighted program. Figures are based on current interest rate of 5.5% compounded daily, which is subject to change.



"Understanding A Growing Community"

801 Pile Street, Clovis, New Mexico 88101, (505) 762-4417  
Prince and Parkland, Clovis, New Mexico 88101, (505) 762-4417  
2nd and Abilene Streets, Portales, New Mexico 88130, (505) 356-4475

• SAVINGS • REAL ESTATE FINANCE



**WE GIVE  
DOUBLE S & H  
GREEN STAMPS**  
Every Wednesday



**WE GLADLY  
REDEEM USDA  
FOOD STAMPS**

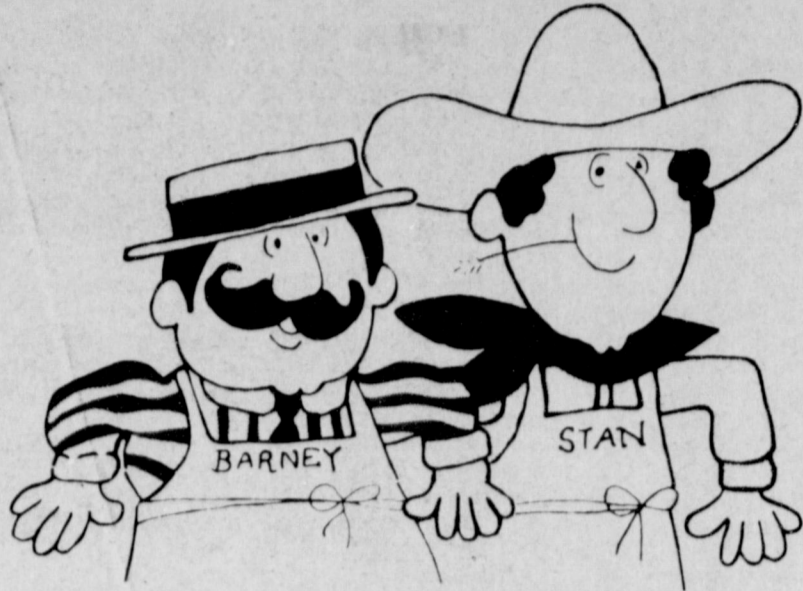

"Each of these advertised items is required to be readily available for sale at or below the advertised price in each store, except as specifically noted in this ad."

Prices good thru March 29, 1978. We reserve the right to limit quantities. None sold to dealers.

**PIGGLY WIGGLY WINS YOUR AFFECTION WITH MEATS & PRODUCE TO PERFECTION!**

USDA Grade A  
**BOX-O-CHICKEN**

- 3 Breast Quarters with Backs
- 3 Leg Quarters with Backs
- 3 Necks
- 3 Wings
- 3 Giblets

**45¢**  
Lb.



Lean  
**GROUND CHUCK**

**\$1.19**  
Lb.

Farmer Jones  
**Sliced Bacon** Lb. **\$1.69**

American Sliced  
**Kraft Cheese** 8-oz. Pkg. **79¢**

All Varieties Frozen  
**MORTON DINNERS**

**2 89¢**  
11-oz. Pkgs.



Benco Dry  
**PINTO BEANS**

**59¢**  
2-Lb. Pkg.

**SAVE 20¢**

**VEGETABLE SALE  
MIX OR MATCH**

Kounty Kist, 12-oz. Can  
Whole Kernel

**CORN**

Kounty Kist  
17-oz. Can

**SWEET PEAS**

Double Luck  
16-oz. Can Short Cut

**GREEN BEANS**

**5 \$1**  
Cans

**SAVE 14¢**

**SAVE 28¢  
ON 3 PKGS.**



Show Boat  
**PORK & BEANS**

**5 14½-oz. Cans \$1**

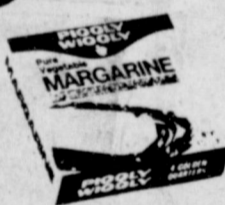

Piggly Wiggly  
**OLEO QUARTERS**

**3 1-Lb. Pkgs. \$1**



RED RIPE  
**TOMATOES**

**3 \$1**  
Lb.

U.S. No. 1  
**Valencia Oranges** 5-Lb. Bag **99¢**

Texas  
**RUBY RED GRAPEFRUIT**

**99¢**  
5-Lb. Bag

Crisp  
**Crunchy Carrots** EA. **19¢**



**EASTER EGG HUNT**--The Three Way Head Start and Kindergarten students colored their Easter Eggs before the big hunt. Under direction of their teacher, Miss Barbara Smith, the students provided colorful eggs. They are Debra Locke, Cerafina Chavira, Melinda Turney, Kristi Risinger, Janell Cavazos, Selene Medina, Rosita Guillen, Laura Covarrubias, Armando Ramirez, Sheila Tucker, Mario Guillen, Rosa Linda Baeza, Chris Locke, and Scott Terrell.

**Three Way News**  
By Mrs. H.W. Garvin

Mrs. Jack Furgeson, Mrs. B.J. Emerson and Mrs. Ed Neutzler all attended a style show at Levelland, Tuesday evening.

Glenn Fowler and Steve Blair all from Levelland visited the D.S. Fowler, the past week.

Mr. and Mrs. George Tyson and Mrs. H.W. Garvin attended the Senior citizens supper at Amherst, Tuesday night.

Mr. and Mrs. Paul Beattie and Mrs. Pauline Allison, from Denton, visited the S.G. Long last week.

Mr. and Mrs. Ronny Lee, of Masquet, are the proud parents of a baby boy born March 3, at Dallas. Grandparents are Mr. and Ms. Homer Lee, of Goodland.

Mr. and Mrs. Zeb Robinson, from Muleshoe, visited the D.S. Fowlers, Wednesday.

Mrs. Jack Furgeson visited her daughter, the Jim Green family, in Lubbock, Wednesday.

Mr. and Mrs. George Tyson spent the weekend in Lubbock with their daughter, the Tommy Durhams.

Mr. and Mrs. Larry Trava-thian, from Plainview spent Wednesday with the S.G. Longs.

Plains, spent Saturday visiting with her parents, the J.C. Withrows. They also visited her grandparents, Mr. and Mrs. J.H. Withrow, in Sudan.

Dale Thompson joined the men of the Lanos Altos Association, in Van Horn, for a Mission trip, March 6-11.

**James L. Holloway**, Chief of naval operations: "The Navy's recent shipbuilding program is now putting new ships into service."

**Conceit**  
A confirmed bachelor is one who thinks that the only thoroughly justified marriage was the one that produced him.  
--Times, St. Louis.

**On Wall Street**  
By Bob Hill

Summa Corp. is the Las Vegas and Reno gambling casino and hotel holding company of the late Howard Hughes. Hughes began accumulating casinos in 1969. His first purchase was the Landmark Hotel in Las Vegas. It was an uncompleted structure, never occupied and Hughes paid \$17 million for it. Last week, Summa unloaded the Landmark on some Kansas investors for \$12½ million. It had never produced a profit.

In addition to the ten hotels and casinos in Nevada, Summa owns Hughes Helicopter, Hughes Airwest, a Nevada country club, land in Tucson, a 2,000 acre ranch in Nevada, an executive air terminal in Las Vegas and the Xanadu Hotel in the Bahamas. The 1,300 various Nevada mining claims the Hughes had bought have been sold to an oil company.

Who winds up owning Summa Corp. will be decided in the courts, but meanwhile the management of Summa Corp. is working hard to shuck off unprofitable operations and get a better fit in what it owns. The company is regarded by many as the leading Nevada resort and gambling casino conglomerate.

Summa is plowing over 300 million in land and cash into a new shopping center in the Las Vegas Strip. Saks Fifth Avenue and Nieman Marcus have signed up for space.

The intriguing question is what is the value of Summa Corp., a privately owned company. One evaluation places the worth of Summa at \$167 million.

**2 FOR 1**  
LAST TIME  
**SALE!**

**TUESDAY ONLY**

**HAMBURGERS**

**2 \$1**  
for

**WEDNESDAY ONLY**

**LAST TIME  
FOOT LONG  
HOT DOGS**

**2 \$1**  
for

Ph. 272-3998  
1633 W. Amer Blvd.



**Limited Time Only !  
50% off List Price**

(With Exchange)

**For Your Irrigation Motors**

We'll give you 50% off list price when you buy Exide's Go\* battery.

The Go\* battery has more acid and more plates than the usual new-car battery to give you 80% more cranking power.

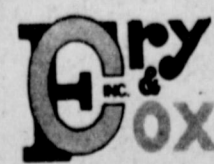

401 South First  
MULESHOE, TEXAS 79347

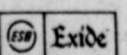





**Shop With Confidence at Piggly Wiggly**

- Quality Foods
- Low Prices
- Good Service
- ...and now S & H Green Stamps too!

# PIGGLY WIGGLY

## NOW GIVES

 **S & H**   
**GREEN STAMPS**  
**IN MULESHOE**



**FREE 1978 S & H Catalog**

**Get Your New Catalog And Saver Books At Piggly Wiggly Today And Start Saving!!!**



# EASTER 1978

## Reflections On The Resurrection



LET US REFLECT...Rev. and Mrs. James Williams; Pam, and Paul, pause in front of the Calvary Baptist Church to reflect the resurrections of Christ at this Easter time. Rev. Williams is the Pastor of the Calvary Baptist Church. The children attend school at Richland Hills and Mary DeShazo.



### The Empty Tomb

By Rev. James Williams, pastor  
Calvary Baptist Church

What does the empty tomb mean to us? Men are hesitant to look upon this point of His resurrection because the tomb speaks of sorrows and separations, voids and vacancies, of hopes wilted, of friendships dissolved, of joys departed, of homes made desolate. But to us, the tomb should represent:

The fact that we serve a living God.

We do not worship idols. (Deuteronomy 5:7)

We serve a God with feelings. Through His compassion, tender care, His ever presence with us, His bitter tears for us, He shows His great love for us. An idol does not have these emotions, only our living God does.

The empty tomb signifies that death has no victory over us. (1 Corinthians 15:55-56)

The tomb was empty. He was not there. Our Savior had risen. (Luke 24:1-6)

Because of this, death does not have victory over the saved either. (1 Corinthians 15:55-56)

The empty tomb proves that Christ is living today. Christ lives in the heart of each saved person, and He also lives in our daily lives, and in our Christian walk.

The empty tomb represents the fact that one day we will see Him and be with Him throughout all eternity (1 Thessalonians 4:14-18)

If we are saved, trusting in His blood, not in ourselves, but in all things through Him, this is the promise that He gave us. "That were I go, there you may be also." (John 14:3)



CATHOLIC OBSERVE MEANING OF EASTER...Mr. and Mrs. Raul Gonzales, Rebecca, and Ruby, are members of the Muleshoe Catholic Church. Mrs. Gonzales is employed by Anna's House of Beauty, and Raul is the greenskeeper for the Country Club Golf Course. Ruby is a third grader, and Rebecca is a pre-schooler.



REMEMBRANCES OF CHRIST...Mr. and Mrs. Arnold Morris read about the resurrection of Easter Sunday. The Morris's are members of the United Methodist Church, of Muleshoe. They have attended the Methodist Church for more than 65 years. Arnold has served in many church offices, and is a Mason, Shriner, Scottish Rite, and a 50 year member of the Masonic Lodge. Mrs. Morris is a Charter member of the Women's Missionary Society, and a 25 year member of the Eastern Star.



HAYDON'S RECALL 'CHRIST AROSE'...Mr. and Mrs. Larry Haydon, Greg, 7, from Muleshoe, and Lori, 11, and Holly 7, from San Angelo, attended the Calvary Baptist Church. Mrs. Haydon is employed at Haydon's Barber and Style Shop, and Larry is employed at Irrigation Inc. Greg is in the first grade.



# HE IS RISEN



*May the Peace of the Risen Christ be with you this Easter and remain in your hearts in days to come. Celebrate the new life and hope that is Easter at your house of worship.*



*The Following Firms Invite You To Attend The Easter Services Of Your Choice:*

<b>Western Auto</b>	<b>Latrell's Fashions</b>	<b>Valley Motel</b>	<b>Gibsons</b>
<b>Muleshoe Coop Gins</b>	<b>Alfred's "66"</b>	<b>Lookin Good</b>	<b>Muleshoe Floral &amp; Gift Shop</b>
<b>Spurgeon's Motor Supply</b>	<b>Albertsons Shop For Men</b>	<b>Dari Delite</b>	<b>Cashway Grocery</b>
<b>Cobbs Dept. Store</b>	<b>Muleshoe State Bank</b>	<b>Muleshoe Livestock Auction, Inc.</b>	<b>Bob's Safety Center</b>
<b>Main Street Beauty Salon</b>	<b>Johns Custom Mill</b>	<b>Beavers Flowerland</b>	<b>First National Bank</b>
<b>Western "66" Co.</b>	<b>Watson Alfalfa</b>	<b>Ray Griffiths &amp; Sons</b>	<b>Western Drug Co.</b>
<b>Decorators Nursery &amp; Floral</b>	<b>Black Ins. Agency</b>	<b>Shipman &amp; Sons Body Shop</b>	<b>Farmers Cooperative Elevator</b>
<b>Bailey County Electric Cooperative Association</b>	<b>AVI Corporation</b>	<b>First Street Conoco</b>	<b>Muleshoe Pub. Co.</b>

# Students Are Tested For Learning Skills

Test results from a 13 percent sample of selected age and grade level public school students may well set the direction of educational planning in the basic skills over the next several years, under projections just completed for the Texas Assessment Project.

The series of statewide tests designed to provide student achievement information in reading, writing (composition), mathematics, and citizenship is scheduled from April 3 through May 5, 1978.

Results will be analyzed by the State Board of Education, both as one basis for statewide planning and as data to underscore possible recommendations to the 1979 session of the Texas Legislature.

A sample of 113,307 students attending 2,234 elementary and secondary schools across the state will represent the total student population of 854,020 in the age and grade categories selected for testing.

Each student may represent as many as 102 other boys and girls or as few as one, according to Charles Nix, Texas Education Agency associate commissioner for planning and accreditation. "These figures are as firm as we can make them at this point," Nix explains. "However, we do realize there may be absenteees on the actual days the tests are given."

The assessment design includes the following subject areas and groups of students: sample groups of sixth graders will take norm-referenced tests in reading and mathematics while other sixth and 11th grade students take criterion-referenced tests in the same subjects.

Other sample groups of nine-, 13-, and 17-year-old students will take tests in writing (composition) and citizenship developed by the National Assessment of Education Progress (NAEP) project.

Scores from the norm-referenced tests will enable the Texas Education Agency to make a comparison with other students, such as regional and national norm groups, Nix says.

In the criterion-referenced tests, results will be measured against specific objectives already set for Texas students in reading and mathematics. These tests, designed within the state especially for Texas students, were field-tested in 145 classrooms during February.

Finally, using the NAEP test items as the basis for judgment, Texas will be able to determine how well its students achieve on specific exercises as well as compare their responses with those of other groups, Nix says.

"In short, we have selected the tests and designed the sample to pick up educationally important results," Nix adds.

While the original estimate of 100,000 students was based on 1976-77 enrollment figures, the final sample of 113,307 is now more in line with actual current attendance, Nix says.

The Texas sample will include

the following groups of students within the different test categories: age 9-23,644 students in 552 schools; grade 6-49,288 students in 960 schools; age 13-10,269 students in 417 schools; age 17-10,130 students in 388 schools; grade 11-19,976 students in 408 schools.

All test data will be compiled on a statewide and regional basis, Nix points out. There will be no comparisons among school districts, campuses, students, or teachers.

"Our sampling pattern is designed to describe student performance statewide and within

## Library News

By Anne Camp

OPEN 10-6 weekdays OPEN 9 a.m.-2 p.m. Saturdays READINGS GREAT IN 1978!

The library is receiving new books every week. Some of the popular best-sellers are: *Dynasty* by Robert Elegant; *The Thorn Birds*, an Australian family saga, by Colleen McCullough; *Beggeman, Thief*, sequel to *Kich man*, Poor man by Shaw; *Dreams Die First* by Harold Robbins; *The Second Deadly Sin* by Lawrence Sanders; *Come* by Robin Cook; *All Things Wise and Wonderful* by James Herriot

another delightful book by the author of *All Creatures Great and Small*; *The Devil on Horseback* by Victoria Holt; *The Black Marble* by Joseph Wambaugh and *Blood and Money*, real-life murders among the Houston rich by Thomas Thompson, just to name a few. *Roots*, one of the most popular books of the past year, available now, without having to wait your turn.

You may call the library 272-4707 to reserve any book, and if the library here doesn't have what you need, every effort will be made to obtain it from the Texas Library network.

Attention: Teachers; Club program chairmen; and Responsible adults: You can now get a 16mm movie projector, and a variety of film for your programs on 24 hour loan. We will also loan a screen, if it is not needed for Library programs.

In addition to this, you may use a filmstrip projector and filmstrips and cassettes on the same loan basis. You will need to reserve any of this material in advance, as the use of them is getting heavier all the time. The prompt return of all this audio-visual material is essential. Give the library a call and ask for details on this service.

505 482-3614

**Juanita Palm Reader**  
She will tell you your past, present and future and will give never failing advice on all matters of life. Such as love, business, health, marriage and transactions of all kinds.  
Open 7 Days 7 A.M. - 10 P.M.  
In Tesco On 60-084 E.  
Look For The Palm Sign  
505 482-3614

the 20 regions served by the state's education service centers," Nix says. "Any effort to pinpoint results by district or individual school would be grossly inaccurate."

Under the sample design, groups of students to be tested within each region will truly represent the total school population within the region, Nix explains.

"We have made sure we would get the right balance of age, grade, and ethnic mix of students as well as accurate cross-section of different types of school districts."

The final list of students is as nearly representative of the actual student population as it is possible to achieve, Nix believes.

Students classified as non-English speaking, educable mentally retarded, and functionally disabled were considered ineligible and are not a part of the population to be tested.

Rosters of eligible students from 2,300 elementary and secondary schools were forwarded to the Research Triangle Institute of Raleigh-Durham, N.C., where code numbers were assigned each name. This anonymous list was then programmed against a table of random numbers for final selection by computer.

"We are taking every safeguard to make sure no test scores will be identified by individual student name," Nix



RIFLE PRESENTED--Plainview Jaycee Stan Miller, left, was in Muleshoe Wednesday morning to present local resident Ronald Patton, right, a Ruger Mimi-14 223 rifle. Patton won the rifle in a recent raffle by the Jaycees.

points out. "All our data will be compiled on a numerical basis only."

The Institute, a nationally-known firm which specializes in testing and other data-gathering projects, will actually administer the tests in Texas schools and provide detailed results for final analysis by the State Board of Education. The RTI contract, approved by the Board in January, totals \$707,409.

People who hurry through this life meet death that much earlier.

**Singleton-Ellis Funeral Home**  
24 Hour Ambulance Service  
Ph. 272-4574 Muleshoe

## Enochs News

By Mrs. J.D. Bayless

Mrs. J.W. Layton and Mrs. J.D. Bayless were in Littlefield, Tuesday, and visited in the home of Mr. and Mrs. Alberta Bryant.

Mrs. Winnie Byars spent last Saturday and Sunday in Lubbock visiting her sister, Mrs. Ruby Nichols, and her daughter, the Jack Parr family.

Mrs. (Alene) Victor Bynum, form Farmington, N.M., visited her mother, Mrs. Alma Altman, and sister, the R.H. Bakers of Morton, and Mr. and Mrs. Kenneth Coats, the past week.

Carl Hall left Midland airport by plane, Saturday, for Phoenix, Ariz., to visit his son, Mr. and Mrs. Cleo Hall and family.

Mrs. Alma Altman, of Morton, spent Sunday with Mr. and Mrs. Kenneth Coats, and attended church with them at the Missionary Baptist Church in

Morton, Sunday morning.

Mr. and Mrs. J.E. Layton left Wednesday morning from Lubbock Airport for Washington, returning Saturday night. They attended the American agriculture movement at Washington. Their son's Jarrol and Keith, stayed with their grandparents, Mr. and Mrs. J.W. Layton, while their parents were gone.

Mr. and Mrs. Harold Layton, and son, Robert, left Friday afternoon after school for Del Rio, to visit their daughter, Mr. and Mrs. Mark Derrington, their other daughters, Mr. and Mrs. David McDaniel, and daughter, Leslie, of Austin, Mr. and Mrs. Jerry Nichols, of

Enochs, spent the weekend with them.

Maribell and Robert Zormara are spending some of the Easter holidays with their father, at Littlefield.

Mr. and Mrs. Kenneth Coats, Mrs. Mable Coats, and Mrs. A.B. Cribbs attended the funeral services of Mrs. J.C. Coats at Dallas, the past week. They left Thursday and returned home Saturday night.

Mr. and Mrs. Edd Autry are at home after spending 5 months at Houston where their son, Gene, and family, lives and then visited another son, John Autry, at Rio Grande City.

**Save With Our Low Overhead Come In Soon Johnson Chevrolet**  
201 Commerce Sudan 227-2050

# ATTEND THE CHURCH OF YOUR CHOICE

**Observing Easter**

"Jesus said, I am the resurrection and the life: he that believeth in me, though he were dead, yet shall he live, and whosoever loveth and believeth in me shall never die." John 11:25.

Easter, the day on which we celebrate the resurrection of our Lord, should find us worshipping Him in His Church. He is alive! His presence fills the sanctuary! All things are made new. It is the time of beginning again. Attend church and join your neighbors in singing praises to God for His Glory and Power and Love, and some of this Resurrection Joy and Power will come to you.

**CHURCH OF THE NAZARENE**  
Ninth & Ave. C  
Pat Ridley, Pastor

**FIRST CHRISTIAN CHURCH**  
130 W. Avenue G  
Rev. Walter Bartholf  
Sunday School 10:00 a.m.  
Worship 11:00

**LATIN AMERICAN METHODIST MISSION**  
Ave. D and Fifth Street  
R.Q. Chavez, Pastor

**THE COMMUNITY CHURCH**  
H.D. Hinger, Pastor  
Morton Hwy.

**CALVARY BAPTIST CHURCH**  
James Williams, Pastor  
1733 W. Ave. C

**PROGRESS SECOND BAPTIST CHURCH**  
Clifford Slay, Pastor  
1st and 3rd Sundays

**FIRST UNITED METHODIST CHURCH**  
Rev. David Hamblin  
507 West Second, Muleshoe

**PRIMITIVE BAPTIST CHURCH**  
621 South First  
Elder Bernard Gowens

**MULESHOE ASSEMBLY OF GOD**  
517 S. First  
Rev. Joe Stone

**EMMANUEL BAPTIST CHURCH**  
Iglesia Bautista Emmanuel  
107 E. Third  
Isaías Cardenas, Pastor

**RICHLAND HILLS BAPTIST CHURCH**  
17th and West Ave. D  
Roy L. Sikes, Pastor

**SPANISH BAPTIST MISSION**  
Rev. Ynes Aleman  
East Third and Ave. E.

**TRINITY BAPTIST CHURCH**  
314 Ave. B

**MULESHOE CHURCH OF CHRIST**  
Royce Clay, Minister  
Clovis Hwy.

**LONGVIEW BAPTIST CHURCH**  
Pastor B.C. Stonecipher  
Ph. 946-3413  
SIXTEENTH & AVENUE D  
CHURCH OF CHRIST  
Sunday - 10:30 a.m.  
Evening - 6 p.m.  
Wednesday - 8 p.m.  
Terry Bouchelle, Minister

**PROGRESS BAPTIST CHURCH**  
Progress, Texas  
Danny Curry, Pastor

**NORTHSHORE CHURCH OF CHRIST**  
117 E. Birch Street

**SPANISH ASSEMBLY OF GOD**  
East 6th and Ave. F  
Rev. Hipolito Pecina

**UNITED PENTECOSTAL GOSPEL LIGHTHOUSE CHURCH**  
207 E. Ave. G  
George Green, Pastor

**MULESHOE BAPTIST CHURCH**  
8th Street and Ave. G  
Bob Dodd, Pastor

**ST. MATTHEW BAPTIST CHURCH**  
West Third  
E. McFrazier, Pastor

**ST. JOHN LUTHERAN**  
Lariat, Texas  
Herman J. Schelter-Pastor  
Sunday School Classes  
9:30 a.m.  
Worship Services  
10:30 a.m.

**FIRST BAPTIST CHURCH**  
220 West Ave. E  
Rev. J.E. Meeks

**JEHOVAH'S WITNESS**  
Friona Highway  
Boyd Lowery, Minister

**IMMACULATE CONCEPTION CATHOLIC CHURCH**  
Father Timothy Schwertner  
Northeast of City in Morrison Edition

**WEATHER MASTER**  
"THE KING OF THE CROWD"

Plant Weather Master EPX 1212 - the most exciting new hybrid on the market.  
A good hybrid under normal planting & a Great Hybrid under high Fertility and adequate irrigation.

EPX 888 is the old stand by with strong straight stalks, erect dark green leaves. With plenty of water & fertilizer this corn has made over 11,000 lbs. dry weight per acre.

**Your Weathermaster Seed Dealer Max Crim**  
Muleshoe 965-2742

<b>WESTERN DRUG</b> 114 Main	<b>GIBSON'S DISCOUNT CENTER</b> 1723 West American Blvd. 272-4306	<b>BAILEY COUNTY MEMORIAL PARK</b> 'Every Service A Sacred Trust' 272-4383	<b>BLACK INSURANCE AGENCY</b> 105 W. Ave. D 272-3292
<b>BEAVERS FLOWERLAND</b> 'Flowers For All Occasions' 272-3024 272-3116	<b>Cobb's</b> 218 Main	<b>WHITES CASHWAY GROCERY</b> 402 Main 'Where Friends Meet And Prices Talk'	<b>BOB'S SAFETY CENTER</b> Wheel Aligning, Brake Work, Automotive Air Conditioning 272-3043
<b>BRATCHER MOTOR SUPPLY</b> 107 E. Ave. B 272-4288	<b>WATSON ALFALFA</b> Alfalfa, Hay 272-3552 272-4038	<b>WHITT-WATTS-REMPE IMPLEMENT CO.</b> John Deere Dealer Muleshoe 272-4297	<b>DARI-DELITE DRIVE IN</b> 'Take Out Orders' 210 N. First 272-4482
<b>Dairy Queen</b> Margie Hawkins, Manager	Compliments Of <b>STATE LINE IRRIGATION</b> Littlefield-Muleshoe-Levelland	<b>MULESHOE CO-OP GINS</b>	<b>FIRST NATIONAL BANK</b> 'Home Owned' 224 S. First
<b>ST. CLAIRS</b> 110 Main	<b>Epy &amp; FOX</b> 401 S. First Muleshoe Ph. 272-4511	<b>WESTERN SPRINKLERS, INC.</b> ZIMMATIC	<b>LAMBERT CLEANERS</b> Steam Carpet Cleaning Drapery Cleaning 123 Main St. 272-4726



# CLASSIFIED ADS

## THE PLACE TO LOOK



**OPEN RATES**  
1st insertion, per word - \$5.10  
2nd and add., per word - \$3.07

**NATIONAL RATES**  
1st insertion, per word - \$11.10  
2nd and add., per word - \$7.07  
Minimum Charge - \$5.00  
CAMP OF THANKS - \$3.00  
Classified Display - \$1.30 per column inch.

Double Rate for Blind Ads - DEADLINE FOR INSERTION 11:00 Tuesday for Thursday 11:00 Friday for Sunday

WE RESERVE THE RIGHT TO CLASSIFY, REVISE OR REFUSE ANY AD. NOT RESPONSIBLE FOR AN ERROR AFTER AD HAS RUN ONCE.

**1. PERSONALS**

**FOR YOUR SHAKLEE PRODUCTS.** See or call Pete or Marieta Wilkinson. 272-3026. 1-28t-1fc

**FOR YOUR Stanley Home Products.** Jewel Broyles, call 965-2481. 1-16t-1fc

**FROM THIS DATE:** I will be responsible for no debts other than my own. Joe [Bunk] Mayberry 1-13s-3tc

**3. HELP WANTED**

Need operators at Main Street Beauty Shop. Call 272-3448. 3-12t-1fc

**NEEDED SOMEONE TO** babysit two small children. Good for high school student looking for summer job. Call 272-4492 or come by 904 E Hickory. 3-12t-1fc

**5. APTS. FOR RENT**

**Trailer spaces to rent.** Water furnished. Own meters. Apts. Kitchennettes. 272-4440. 5-19t-104tp

**NEW 2 bdr. apartment for rent** 4889 or 4726. 5-12s-1fc

**APT FOR RENT,** well decorated and expensive. Call 272-4096. 5-12t-1fc

**8. REAL ESTATE**

**3br. house for sale to be moved** at Earth 275-3736. 8-11t-1fc

**FOR SALE:** 3 bedroom home-carpeted. 1 bath, utility, 1581 Sq. feet, call 272-4114 after 5. 8-13s-1fc

**FOR SALE BY OWNER:** 3 bedroom brick home; adaptable to 4 bedroom; 2 full baths; game room; separate dining room; 2450 sq. ft. Fenced back yard; storage building, Richland Hills area, near school. Call 272-4632. 8-9s-1fc

**HOUSE FOR SALE:** 3 bedroom, brick front, bath and half, garage, cellar, fenced back yard. 272-4919. 8-8t-1fc

**FOR SALE:** 3 bedroom home, 2 baths. Call 3501 before 8:30 a.m. or 5 p.m. 8-5t-1fc

**E.E. HOLLAND REAL ESTATE**  
113 W. Ave. D  
PHONE 272-3293  
DAY OR NIGHT  
Robin Davis, Salesman

**FOR SALE:** 3 bedroom, 2 bath home, has 1537 square feet, 3 bedrooms, with master bedroom at the opposite end of the other two bedrooms, fireplace, central air and heat and built ins. Also a large patio with gas double charcoal grill and cedar fence. Owner will sell for appraisal price. Phone 272-4617 for appointment. 8-12t-1fc

**FOR SALE:** 3 bedroom, 13/4 baths, carpeted throughout, 2 car garage, fenced yard. Call 272-4583 after 4:30. 8-12s-1fc

**FOR SALE:** 4 acres - 3 br-2 bath brick home 2064 sq. feet-40x60 Butler Barn-24x26 Barn-846 sq. feet frame house-1 mi. west of Goodland on highway #54. 927-5351. 8-12t-1fc

Let all your real estate needs call  
**GLAZE & GOFORTH**  
112 Ave. c  
272-4208  
8-11s-1fc

**E.H. Hall Real Estate**  
505 Austin St.  
Muleshoe, TX 272-4784  
Three bedroom house on 75' lot  
2 two bedroom houses  
5 lots for sale  
10 acres in country with 4 bedrooms.  
11 acres out in country with 2 bedroom house  
8-12t-4tc

**KREBBS REAL ESTATE**  
112 Ave. C  
See us for your real estate needs.  
Appraisals.  
8-13s-1fc

3 br, 1 1/2 bath and office.  
**GLAZE & GOFORTH**  
112 E. Ave. C  
8-13s-4tc

**9. AUTOMOBILES FOR SALE**

**FOR SALE:** Good school car. 1971 DODGE DEMON, 318-V-8, 3 speed standard transmission. Call 272-4596 or see at 217 N 1st. 9-5s-1fc

**EXTRA NICE 1976 Buick Regal.** Loaded. 617 W. Ave. G. 217 N 1st. 9-5s-1fc

**10. FARM EQUIP. FOR SALE**

**FOR SALE:** 40 H electric motor, vertical shaft with panel boxes. 272-4642. 10-10s-1fc

**STALKCUTTERS,** 8 row, bearings \$1160.00  
**BEDKNIFER,** 9 runners \$590.00  
**CHISLE,** 11 shank, 3-bars \$1495.00  
**CHISEL,** 9 shank, 3-bars \$1175.00

**CULTIVATOR,** 8 row, 2-4x4's on bottom \$1650.00  
**LISTER,** 9 shanks, 4x7 bar \$1250.00

**COULTERS,** 28" BLADE, HEAVY DUTY \$126.00 each  
**GAGE WHEELS, HEAVY DUTY \$105.00** each  
**TOOL BARS, ALL 8 ROW SIZES IN STOCK**

**CLAMPS,** all sizes  
**SHANKS, HIGH CARBON C 1080 STEEL**  
**EXTENSION,** all sizes  
**KNIFING ATTACHMENTS**  
**ROD WEEDER ATTACHMENTS**  
**DEALER INQUIRIES INVITED**  
**Morton Manufacturing Co., Inc.,**  
Rt. 2 Box 40-A, Morton, TX 79346  
10-12t-10tc

**11. FOR SALE OR TRADE**

**FOR SALE:** 16' LONE STAR boat and trailer with 3C HP Johnson motor. See at DON'S STANDARD, 323 W American Blvd. 11-12s-4tc

**FOR SALE:** oak firewood, 1/2 split. Delivered in area. Call 965-6736. 11-5s-1fc

**FOR SALE:** 1970 NOMAD 21' Tavel Trailer, self-contained. Days, 272-4511 nights 272-3553. 11-11t-1fc

**FOR SALE:** Appollo Guitar. \$75. 272-4344. 11-12t-2tc

**12. HOUSEHOLD GOODS**

**BURROWS** Upholstering. Reasonable rates. Also Furniture and Appliances bought and sold. Moved to 213 South 1st Street. Phone 272-4255. 12-12s-1fc

**GENERAL ELECTRIC STOVE** with self cleaning oven for sale. 4889 or 4726. 12-12s-1fc

**13. PROPERTY FOR LEASE**

**FOR LEASE:** Texaco Service Station. Phone 272-4688. 13-50t-1fc

**FOR RENT:** Trailer space and overnite parking. 1304 W. Ave. B. Call 272-3448. 15-6t-1fc

\*\*\*\*  
Most people prefer sensation rather than news, just as they like gossip more than the facts.

**15. MISCELLANEOUS**

Custom Designed and Made-To-Order RINGS-N-THINGS BY JEROLLY 918 E Hickory 'Phone 272-3163

**SEWING WANTED:** Children, ladies and mens. Formal and western. Turn off Hwy 84 at Wiedebush & Co. First mobile home on right. 15-12s-3tc

**SANDSTORMS** and Kirbles. They don't mix, but they do go together. Kirby rebuilds. As low as \$79.95. LLOYD WHITE, LITTLEFIELD, Call 385-3357. KIRBY SALES & SERVICE. 15-12s-1fc

**ASPHALT ROOFING, COMPOSITION** singles, new roof and repairs. Free estimates. Call collect **RON FOSHEE 385-5680.** LITTLEFIELD ROOFING 15-42s-1fc

**FOR SALE:** 15,000 bales Alfalfa hay in Barn. Oak firewood 50 percent split. 1974 Chevrolet pickup and gas. Phone 257-3482 Earth. 15-12t-2tc

**PHILLIPS HOUSE OF MUSIC**

**118 MAIN CLOVIS, NEW MEXICO**  
Pianos, organs, band instruments, new and used. Professional repairs, sheet music, rentals, terms. Phone: 505-763-5041. 15-30s-1fc

**\$100 REWARD** Offered to arrest and conviction of anyone doing damage to paper stands. Muleshoe Publishing Co. 272-4536. -11t-1s-1fc

**14. PROPERTY TO RENT**

**FARMS FOR RENT:** 300 A, 4 miles east of Muleshoe and 160A, 20 miles southwest of Muleshoe. Phone 799-5881 or 799-5881. 11-12s-4tc

### Card Of Thanks

Thank you for prayerful concern and beautiful Christian love you have shown to us in so many ways have truly made this time of sorrow in the loss of a wonderful father and grandfather, Matsuji (Matsumoto) easier to endure.

Each effort made to remind us of his presence did not only make us love you more but also strengthened our love for him. Thank you for your love and prayers. God bless you in special way is our prayer. Jimmie, Jean, Timmy, Glenn, Ken Craft. 13-1tc

### Legal Notice

**NOTICE TO ALL PERSONS HAVING CLAIMS AGAINST THE ESTATE OF FRANK ANDREW MCKEE, DECEASED**

Notice is hereby given that Original Letters of Administration for the Estate of Frank Andrew McKee, Deceased, were issued on July 6, 1977, in Cause No. 1233, pending in the County Court of Bailey County, Texas, to **MARY BURROUGHS, Texas,** to

**MARY BURROUGHS**  
The residence of such Administratrix is Linn County, Kansas. The Post Office address is c/o GORDON H. GREEN, YOUNG & GREEN, 103 W. Ave. D, Muleshoe, Texas 79347.

All persons having claims against the estate which is currently being administered are required to present them within the time and in the manner prescribed by law.

Dated this 21st day of March, 1978.

**YOUNG & GREEN**  
Attorneys for the Estate  
103 W. Ave. D  
Muleshoe, Texas 79347  
Gordon H. Green(s)  
Gordon H. Green  
13s-1tc

### Legal Notice

**THE STATE OF TEXAS TO: SHIRLEY ANN MCKEE AND ROBERT DAVID MCKEE** and to all other persons and parties, and each of the persons and parties, interested in the Estate of Frank Andrew McKee, Deceased, and the heirs of Frank Andrew McKee, Deceased, whose names and/or residences are unknown:

You and each of you are hereby cited, required and commanded to appear before the County Court of Bailey County, Texas, to be held in the County Courtroom in the City of Muleshoe, Bailey County, Texas, such appearance to be at or before ten o'clock A.M. of the first Monday next after the expiration of 42 days from the date of issuance hereof, that is to say at or before 10 o'clock A.M. on Monday, the 8th day of May, 1978, by filing written answer to the Application hereinafter mentioned, contesting same, should they or any of them desire to do so, which Application will at such 10 o'clock hour and such place be acted on, said Application having been filed by Mary Burroughs, Administratrix of the Estate of Frank Andrew McKee, Deceased, in said Court on the 22nd day of March, 1978, and now pending there, in a proceeding on the Probate Docket of said Court, styled Estate of Frank Andrew McKee, Deceased, the file number of which Application and the docket number of which proceeding is No. 1233, the nature of such Application being for the determination of the heirs and only heirs of Frank Andrew McKee, Deceased, and their respective shares and interests in such estate, and that all other orders be entered as the Court may deem proper.

Wherefore, PREMISES CONSIDERED, Applicant prays that citation be issued in accordance with the law, and attorney ad litem be appointed to represent Decedent's living heirs whose names and/or whereabouts are unknown, and upon hearing hereof, this Court determine who are the heirs and only heirs of Decedent and their respective shares and interests in such Estate, and that all other orders be entered as the Court may deem proper.

YOUNG & GREEN  
Attorneys for Applicant  
103 W. Ave. D  
Muleshoe, Texas 79347  
By: /s/ Gordon H. Green  
Gordon H. Green

**STATE OF TEXAS COUNTY OF BAILEY KNOW ALL MEN BY THESE PRESENTS:**

I, the undersigned, having been duly sworn, hereby state on oath that insofar as is known to me, all the allegations of the following Application are true in substance and in fact and that no material fact or circumstance has, within my knowledge, been omitted from the Application.

/s/ Mary Burroughs  
Mary Burroughs

**SUBSCRIBED AND SWORN TO BEFORE ME,** the undersigned authority, by the said Mary Burroughs on this 22nd day of March, 1978, to certify which witness my hand and seal of office.

/s/ Sandra Martin  
Notary Public, Bailey County, 13s-1tc

### Legal Notice

**THE MULESHOE INDEPENDENT SCHOOL DISTRICT IS ACCEPTING BIDS FOR ONE METAL BUILDING 60 x 100 x 16 FEET WITH PAVING IN FRONT. SEALED BIDS MUST BE RECEIVED NO LATER THAN 7:30 P.M. THURSDAY, APRIL 13, 1978. PLANS AND SPECIFICATIONS ARE AVAILABLE FROM TOM JINKS, BUSINESS OFFICE, 514 WEST AVENUE G, MULESHOE, TEXAS 79347. BIDS WILL BE OPENED DURING A SPECIAL MEETING APRIL 13, 1978 AT 7:30 P.M. AT THE SCHOOL BUSINESS OFFICE.** 12t-2tc

Mexico cracks down on highway violence.

**Mexico cracks down on highway violence.**



### ACTION

**INSULATION CO.**  
Top quality insulation for free estimates call 806-986-3544 day or night.

Yes I Am Interested

Name.....  
Phone.....  
Action Insulation  
Mail to: Box 115 Springlake 79082

### Legal Notice

**NOTICE OF INTENTION TO INCORPORATE AND TRANSFER OF ASSETS**

Notice is hereby given that Wiedebush & Company, whose principal business office is at 1620 W. American Blvd., Muleshoe, Bailey County, Texas, was, on or about July 1, 1977, incorporated without a change of firm name.

Further, notice is hereby given that on July 1, 1977, the entire assets of Rudolph Wiedebush, doing business as Wiedebush & Company, Muleshoe, Texas, was transferred to Wiedebush & Company, a Texas corporation whose principal place of business is at 1620 W. American Blvd., Muleshoe, Bailey County, Texas, and which came bound to pay the debts of the said Rudolph Wiedebush, doing business as Wiedebush & Company, and that the said corporation was solvent upon said date. DATED this 1st day of July, 1977.

R. Wiedebush (s)  
Rudolph Wiedebush  
12s-4tc

### Basic Nursing Class Slated

A 10-week training series in basic nursing procedures will be offered beginning March 28 by the Amarillo College School of Continuing Education.

Nurse Joanne Dohler, instructor, will provide basic preparation in the sessions for persons interested in developing fundamental nursing skills—the type, she said, in use in hospital and convalescent homes.

Students in the nursing assistant/orally training course will meet first at 6 p.m. March 28 in the 7th Avenue foyer of North-west Texas Hospital.

Equipment students will need by early May includes white uniforms, a watch with a sweep second hand, and bandage scissors. In addition to these items, the course text is priced at about \$6.30. Course tuition is \$25.

Students may sign up in advance with the AC registrar's office, or by mail to AC Continuing Education, P.O. Box 447, Amarillo, Tex. 79178, from which a detailed course description is available.

### Card Of Thanks

The people of Muleshoe are always present in time of need. We can't thank you enough for all that you have done for us in the time of our sorrow in the loss of our mother.

Mrs. Horace Blackburn and family  
Bernice Bray and family  
13s-1tc

### Legal Notice

Mexico cracks down on highway violence.

### Texas Defensive Driving Week Is April 2-8

Defensive driving saves

A simple but frank motto that "Defensive Driving Saves" highlights Texas Defensive Driving Week April 2 through 8. Governor Dolph Briscoe has signed a proclamation for the week with a request for the participation of all drivers in a personal commitment to safety on the highways in a unified effort to reduce traffic accidents.

Texas joins a nationwide observance of Defensive Driving Week, to focus attention on the techniques of avoiding accidents before they happen. These skills are taught in the National Safety Council's Defensive Driving Course, a 8 hour comprehensive course taught by over 500 agencies in Texas.

Texas Safety Association Vice President for Traffic Safety Ray

Halverson, pointed out that "In Texas, DDC saves not only through avoiding accidents and the death and injury that results from them, but through the 10 percent auto insurance discount that graduates of DDC can receive." The Texas Safety Association is the accrediting agency for DDC in Texas.

Halverson explained that "DDC is remarkably simple. It merely involves teaching people the basic skills required to avoid accidents through anticipation of the potentials for accidents in traffic situations, and the simple maneuvers needed to avoid them."

Cruise missile, Tomahawk, being tested.

Israeli Counsel General said optimistic about peace.

## MEET THE CANDIDATES

Rates for listing in the Journal's Political Column is: \$25 for all offices except those for City Council and School Board post which is \$10. This fee includes a front page announcement article and a one-column photograph at the time the announcement is made, in addition to the listing in the Political Column from the date of announcement until the final election.

Charges for announcements are cash in advance, and this same policy applies to all political advertising carried in the columns of this news paper.

Names for each office will be listed in the Political Column in the order they are received at the newspaper office.

The Journal has been authorized to announce the following candidates for public office:

- COUNTY JUDGE**  
Glen Williams  
**COUNTY CLERK**  
Hazel Gilbreath  
**DISTRICT CLERK**  
Nelda Merriott  
**COUNTY TREASURER**  
Edith Wilt  
**COMMISSIONER**  
**PRECINCT #2**  
Lloyd Stephens  
**PRECINCT #4**  
Lowis Embry  
**PRECINCT #4**  
Rudolph Moraw  
Jerry Ray  
**COMMISSIONER FARMER COUNTY**  
**PRECINCT #4**  
Raymond McGohee  
Pete Josko  
Jimmy Briggs  
**JUSTICE OF PEACE**  
**PRECINCT #1**  
K.B. Martin  
**MULESHOE INDEPENDENT**  
**SCHOOL DISTRICT**  
Jama Marlett Brown  
Marcia Henry

**REBUILT MATTRESS BOX SPRINGS**  
2-Piece Set  
\$69.00  
Layaway Now!

## Spring Bargains

Need A Good  
Low Priced  
Economical  
Vehicle?



Randy Has Luv Pickups At  
Factory Prices

\$4279.00

Randy Johnson Chevrolet

1st & Commerce

Sedan

227-2050

**AFFILIATED**  
**Pay-n-Save**  
 QUALITY AND SERVICE

GIVE YOUR DAILY MENU MORE

**OOOMPH!**

We Welcome  
**USDA FOOD STAMP COUPONS**

WE RESERVE THE RIGHT TO LIMIT PRICES EFFECTIVE MARCH 26 - APRIL 1, 1978

FOLGER'S  
**Coffee Crystal's**  
 10 OZ. JAR **\$3.99**

COME TO PAY 'N' SAVE FOR YOUR W I C CARD PURCHASES



YOUR Pay & Save STORES  
 SELL AND FEATURE ONLY QUALITY DOMESTIC AMERICAN GROWN BEEF, PORK & POULTRY

U.S.D.A. GRADE 'A'  
 PAN READY Cut-Up Fryers **59¢** LB.

COUNTRY PRIDE CERTIFIED FINEST QUALITY

**Whole Fryers**

**49¢** LB.

WRIGHT'S HICKORY SMOKED SLAB Sliced Bacon	LB.	<b>\$1.39</b>
TASTE WRIGHT FRESH Pork Sausage	2 LB. BAG	<b>\$1.99</b>
TENDA MADE CHICKEN FRIED Beef Fritters	1 LB. PKG.	<b>\$1.09</b>
HILLSHIRE FARM SMOKED Polish Sausage	LB.	<b>\$1.59</b>
HILLSHIRE FARM REGULAR Smoked Sausage	LB.	<b>\$1.59</b>

DETERGENT  
**Ivory Liquid**  
 22 OZ. BTL **89¢**

BREAST/DRUMSTICK THIGH ONLY THE BEST OF THE FRYER  
**Pick - 0 The - Chick** LB. **99¢**

**Fryer Breasts** LB. **\$1.09**

FRYER **Drumsticks or Thighs** LB. **89¢**

BACKS/NECKS/WINGS **Dumpling Pack** LB. **29¢**

**Menu Variety at Hearty Savings!**

Grocery Specials



IN QUARTERS  
**Parkay Margarine**

1 LB. PKG. **49¢**

10¢ OFF LABEL - DETERGENT

**Giant Cheer**

**\$1.29** BOX



LOOK FOR SAVINGS AND QUALITY and you'll find real VALUE! The SHURFINE label is your assurance of high quality at the best possible price!

These Prices Plus Stamps At Pay & Save

Their New Price Our Reg. Price

Cereal 8 Oz. Box		
<b>Gerber Oatmeal</b> .....	<b>43¢</b>	<b>41¢</b>
Teething Biscuits 4 1/2 Oz.		
<b>Gerber Biscuits</b> .....	<b>47¢</b>	<b>43¢</b>
A & W 6 Pac Bottles		
<b>Root Beer</b> .....	<b>\$1.59</b>	<b>\$1.57</b>
Grape Drink 24 Oz. Pkg.		
<b>Wyer Mix</b> .....	<b>\$1.79</b>	<b>\$1.59</b>
15 Oz. Box		
<b>Cherrios</b> .....	<b>\$1.13</b>	<b>\$1.11</b>
12 Oz. Box		
<b>Wheaties</b> .....	<b>75¢</b>	<b>73¢</b>
16 Oz. Box		
<b>100% Bran</b> .....	<b>79¢</b>	<b>77¢</b>
Chicken & Stars 10 1/2 Oz. Can		
<b>Campbell's Soup</b> .....	<b>31¢</b>	<b>3/89¢</b>
Quaker Cereal 5 Oz. Box		
<b>Puffed Rice</b> .....	<b>55¢</b>	<b>51¢</b>
14 Oz. Box		
<b>Cream Of Wheat</b> .....	<b>53¢</b>	<b>51¢</b>
24 Oz. Box		
<b>Malt O Meal</b> .....	<b>71¢</b>	<b>69¢</b>
Instant 18 Oz. Box		
<b>Ralston Cereal</b> .....	<b>69¢</b>	<b>64¢</b>
Pinata 10 Oz. Pkg.		
<b>Tortilla Chips</b> .....	<b>\$1.29</b>	<b>\$1.22</b>
For Chicken 4 3/4 Oz. Pkg.		
<b>Shake N Bake</b> .....	<b>93¢</b>	<b>85¢</b>
Duncan Hines 15 1/2 Oz. Box		
<b>Brownie Mix</b> .....	<b>99¢</b>	<b>91¢</b>
Pillsbury 14 Oz.		
<b>Hot Roll Mix</b> .....	<b>73¢</b>	<b>71¢</b>
Aunt Jemima 1 Lb. Box		
<b>Pancake Mix</b> .....	<b>53¢</b>	<b>51¢</b>
Del Monte 17 Oz. Can		
<b>Apricot Halves</b> .....	<b>69¢</b>	<b>65¢</b>
Del Monte Freestone 16 Oz. Can		
<b>Sliced Peaches</b> .....	<b>59¢</b>	<b>51¢</b>
Del Monte Whole 16 Oz. Can		
<b>Green Beans</b> .....	<b>49¢</b>	<b>2/89¢</b>
Del Monte Peeled 16 Oz. Can		
<b>Tomatoes</b> .....	<b>59¢</b>	<b>55¢</b>
Under Woods 3 3/4 Oz. Can		
<b>Sardines Tomato Sauce</b> .....	<b>69¢</b>	<b>65¢</b>
Sweet Sue Whole		
<b>Chicken</b> .....	<b>\$1.99</b>	<b>\$1.85</b>
La Choy Beef		
<b>Chow Mein</b> .....	<b>99¢</b>	<b>97¢</b>
Chef Boy-Ar-Dee		
<b>Pizza Mix</b> .....	<b>\$1.29</b>	<b>\$1.21</b>
Spaghetti & Meatballs 15 Oz. Can		
<b>Franco-American</b> .....	<b>59¢</b>	<b>57¢</b>
Spaghetti Sauce 15 1/2 Oz. Jar		
<b>Ragu</b> .....	<b>79¢</b>	<b>77¢</b>
Wolf 15 Oz. Can		
<b>Tamales</b> .....	<b>53¢</b>	<b>51¢</b>
Chunky Sirloin Burger 19 Oz. Can		
<b>Campbell's Soup</b> .....	<b>83¢</b>	<b>79¢</b>

TRAPPEY'S JALA W/BACON <b>Pinto Beans</b>	3 <sup>300</sup> CANS	<b>\$1</b>
DEL MONTE CR/CK/SL <b>Pineapple</b>	2 <sup>15 1/2</sup> OZ. CANS	<b>89¢</b>
BORDEN COUNTRY STYLE INSTANT <b>Potatoes</b>	16 OZ. PKG.	<b>79¢</b>
NESTLE Peanut Butter/Sugar/Oatmeal <b>Cookie Mixes</b>	12 OZ. PKGS.	<b>59¢</b>
MR. COFFEE <b>Filters</b>	50 CT. PKG.	<b>39¢</b>
VEL BATH SOAP <b>Beauty Bar</b>	3 BARS	<b>\$1</b>
LITTLE FRISKIES DRY FISH FLAVOR <b>Cat Food</b>	8 LB. BAG	<b>\$2.79</b>
SHOP & SAVE IN OUR FROZEN & DAIRY SECTION Dairy And Frozen Food		
SHURFINE FROZEN <b>Orange Juice</b>	3 <sup>6</sup> OZ. CANS	<b>99¢</b>
MORTON REGULAR <b>Dinners</b> Turkey/Beef/Sals Stk/Fried Ckn	2 <sup>11</sup> OZ. PKGS.	<b>\$1</b>
KRAFT ASSTD. <b>Cheese Singles</b>	12 OZ. PKG.	<b>\$1.19</b>

**BRAWNY Paper Towels** JUMBO ROLL **49¢**

WE GIVE DOUBLE GUNN BROS. STAMPS EVERY WED. & SAT.

VINE RIPENED  
**Tomatoes**  
**3** **\$1** LBS.

A BARGAIN DOWN EVERY AISLE

Health And Beauty Aids

NIGHT TIME COLD MEDICINE  
**Vick's Nyquil** 6 OZ BTL **\$1.59**

COLD MEDICINE  
**Vick's Daycare** 6 OZ BTL **\$1.49**

COUGH SYRUP  
**Vick's F-44** 3 OZ BTL **\$1.29**

BREAKFAST CEREAL  
**Post Toasties** 18 OZ BOX **79¢**

Buy As Many As You Want! COUPON  
**only \$1.98**

FRESH <b>Pineapple</b>	EACH	<b>69¢</b>
TEXAS GREEN <b>Cabbage</b>	LB.	<b>15¢</b>
ALL PURPOSE RUSSET <b>Potatoes</b>	10 LB. BAG	<b>79¢</b>