



**One Trunk NOT Standard Equipment**



Whatever the weatherman may say, indisputable proof that spring is truly here and summer is on the way comes from the ever-faithful circus, most reliable harbinger of fair weather to come. Sprucing up between showings, the circus maintains its luster for young and old, and one way it's done is shown here. Pretty Kay Clarke gets elephantine assistance in keeping her new Chevrolet glistening, as old Blanche, queen of the Cole Bros. Circus "peerless pack of ponderous pachyderms," lends a hand . . . er, trunk.

**NEWS FROM LIBERTY**

Services every Sunday evening at 8:15 o'clock, and everybody is welcome. S. R. Jones, minister.

Mrs. Howard Hardin and Mr. and Mrs. Jack Lisman were in Shamrock Tuesday.

Kenneth Davis of Borger spent the week-end with his parents, Mr. and Mrs. Olen Davis.

Mr. and Mrs. A. L. Morgan called at the Floyd Lively home Sunday afternoon.

Evelyn McConaghe of McLean was a guest of Sue Lively last week-end.

Mildred Carpenter graduated from Rotan High School last week and is now home with her parents. Mr. and Mrs. Carpenter and Alvin attended the graduation exercises.

Mrs. Floyd Lively, Mrs. A. L. Morgan and Mrs. Everett Dorsey were in Pampa Thursday.

Mr. and Mrs. George Smith and baby of Pampa were guests of Mr. and Mrs. Howard Hardin Sunday. Mr. and Mrs. Lew Smith and family returned home with them.

Mr. and Mrs. Orville Cunningham of Samnorwood, and Mr. and Mrs. Eddie Cunningham and family were guests of their parents over the week-end.

Charles Sage of Wichita Falls home Sunday.

was a guest in the Cunningham Mrs. Olen Davis and daughter Sue, and Troy Corbin were shopping in Shamrock Wednesday.

Eula May Lively of Shamrock spent the week-end with her parents, Mr. and Mrs. Floyd Lively.

Mrs. Marvin Mitchell and children of Shamrock visited her sis-

ter, Mrs. Buster Stokes, last week. Mrs. Carpenter and daughter Mildred called on the Ledgerwoods Sunday afternoon.

**NOTICE**

TO ALL PERSONS INTERESTED IN THE HEREINAFTER DESCRIBED PROPERTY:

An application has been filed with the Commissioners Court of Gray County, Texas, by W. M. Voyles, to cancel and revoke the plat heretofore filed on the 17th day of March, 1927, by Kingsmill Development Company, and recorded in Volume 33, Page 288 of the Deed Records of Gray County, Texas, which said plat covers:

A part of Section 178 in Block 3, I. & G. N. R. R. Co. Surveys in Gray County, Texas,

and which lands in said plat and dedication are designated as NORTH KINGSMILL.

Said application was filed on the 14th day of May, 1947, with the County Clerk of Gray County, Texas, and will be heard by the Commissioners Court of said county at the regular meeting thereof, to be held on the 14th day of July, 1947, at the Court-house of Gray County in Pampa.

Texas, and all persons interested in the lands described in said application, and desiring to protest the granting of said application are hereby commanded to appear before said Court at said time and place to present such protests, if any.

COMMISSIONERS COURT OF GRAY COUNTY, TEXAS  
By: Sherman White,  
County Judge

ATTEST: Charlie Thut,  
County Clerk

23-4c

**BROTHER-IN-LAW DIES**

Jesse Gracey, brother-in-law of Mrs. Frank Wilson, died Tuesday morning at Reed Springs, Mo. Mrs. Gracey was visiting in the Wilson home here at the time of her husband's death. Mr. and Mrs. Wilson accompanied her to Reed Springs Wednesday morning for the services.

**ATTEND MEETING**

Dr. and Mrs. J. H. Kritzier and son attended the New Mexico Association of Osteopathic Physicians and Surgeons meeting held in Raton, N. M., Friday and Saturday.

**Janice Lawrence Honored at Party In Dickinson-Home**

Mrs. J. P. Dickinson and daughter Betty Ruth honored Janice Lawrence with a farewell party Tuesday afternoon, June 3.

Various games were played and everyone reported a good time. Refreshments of fruit punch and cake were served to Beth Brooks, Frankie Tucker, Mary Lou Watkins, Jo Ann Stevens, Anna Taylor, Betty Lou Pearson, Nedra Jean Graham, Annette Smith, Charley Shortt, and the honoree.

See Tidal Truck & Imp. Co., Shamrock, Texas, for your Krause one-way needs. 23-3c

**NOTHING LESS THAN THE BEST IS GOOD ENOUGH FOR YOUR EYES**

DR. J. E. HEWETT  
Optometrist

107 East Fifth Tel. 9934  
Amarillo

Political or professional reputation cannot last forever, but conscience void of offense to God and man is an inheritance for eternity.—Daniel Webster

**Mobiloil Mobilgas**  
For good going on all roads and in all weather, you can't beat 'em!  
Complete Mobilubrication Service

YOUR FRIENDLY  
**MAGNOLIA DEALER**  
Magnolia Service Station  
Andy Watkins

**Farm Income Up for 1947**

Farm cash income in Texas almost reached the \$300,000,000 mark in the first four months of 1947 in spite of the fact that April income was 6 per cent below the 1946 April total. The seasonally-adjusted index computed by the University of Texas bureau of business research dipped to 296, since the March-to-April gain failed to come up to expectations. (Base: 1935-39=100).

April income reached \$81,469,000 bringing the total for the year to date up to \$277,277,000, or 11 per cent above the figure for the same months last year.

The 5 per cent March-to-April hike in farm cash income was a result of increases throughout the state, with the exception of declines in the northern high plains and in the lower Rio Grande Valley. The monthly reduction in the northern high plains was due to the sharp upswing in farm cash income in March, naturally followed by a decline. Greatest monthly per cent gains were in the Trans-Pecos district (156 per cent), south Texas plains (153 per cent), and Edwards plateau (86 per cent).

Cumulative totals for the period ending April 30 reflect different trends. Only declines were in the Trans-Pecos (44 per cent), southern Texas prairies (9 per cent), and the lower Rio Grande Valley (27 per cent). Gains ranged upward to the 91 per cent hike turned in by the northern high plains as a result of the heavy flow of livestock during March. Other significant increases were recorded in the western cross timbers district, the east Texas timbered plains and the coastal prairies.

The northern high plains logged up the greatest monthly total for April despite the per cent drop below the March level and came in first in total farm cash income for the period, with \$49,971,000. The lower Rio Grande Valley was second with a total of

\$42,799,999 for the first four months of the year.

See Tidal Truck & Imp. Co., Shamrock, Texas, for your Krause one-way needs. 23-3c

Frank Simpson, student at Texas Tech in Lubbock returned here Wednesday of last week for the summer vacation.

Think not those faithful who praise all thy words and actions, but those who kindly reprove thy faults.—Socrates.

It takes a great deal of grace to be able to bear praise. Censure seldom does us much hurt.—Spurgeon.

As the Greek said, many men know how to flatter, few know to praise.—Wendell Phillips.

Praise, like gold and diamonds, owes its value only to its scarcity. It becomes cheap as it becomes vulgar, and will no longer raise expectation or animate enterprise.—Samuel Johnson.



9...s' Gossip...

Hot water . . . plenty of it soap, etc., makes washday a pleasure at UDO.

Blue and White Laundry  
E. C. BRAGG, Owner

**? What's Your Question?**

Answers to various questions on insurance will not be found in one big book. Through extensive study, and years of experience, this agency is qualified, often with the assistance of specialists, to supply the answers on insurance.

You can consult this agency with full confidence.

**Boyd Meador**  
General Insurance

**Special for This Month**

E. C. A. Table Model Radio, 5 tubes . . . . . \$24.50

E. C. A. Radio, 7 tube CAR AWNINGS  
Table Model \$29.75 per pair \$8.00

Check Our Fishing Tackle Before You Buy

Rods . . . Reels . . . Casting Line . . . Baits  
Hooks . . . Camp Cots . . . Camp Stoves

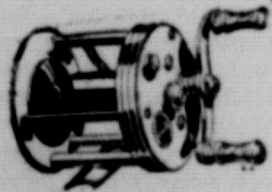

**White Auto Store**

Authorized Dealer

Phone 57

**Check these LOW PRICES**

<b>FLOUR</b> PURASNOW 25 lb sack <b>\$1.69</b>	<b>COFFEE</b> CHASE & SANBORN 1 lb can <b>41c</b>	<b>MEAL</b> SNOWDRIFT 5 lb sack <b>33c</b>
		<b>Sugar</b> Pure Cane 10 lb sack <b>94c</b>

<b>Spinach</b> Del Monte No. 2 can <b>14c</b>	<b>Baby Food</b> Clapp's 4 1/2 oz. can <b>5c</b>
--	---

<b>Treee</b> can <b>39c</b>	<b>SYRUP</b> Penick Golden 5 lb can <b>39c</b>	<b>SALAD DRESSING</b> MIRACLE WHIP 8 oz. jar <b>22c</b>
-----------------------------------	---	--

<b>Orange Juice</b> Hi-Ho's 46 oz. can <b>25c</b>	<b>Sunshine</b> 24c	<b>Apple Sauce</b> No. 2 can <b>18c</b>	<b>CORN</b> Picktsweet No. 2 can <b>17c</b>
--	------------------------	---	--

**OUR delicious MEATS** **BAKE-RITE** 3 lb. can **\$1.18**

Hamburger Meat 1 lb <b>35c</b>	STEW Meat 1 lb <b>29c</b>	BACON Sliced 1 lb <b>59c</b>	HAMS Picnic 1 lb <b>49c</b>	OI EO 1 lb <b>36c</b>
-----------------------------------	------------------------------	---------------------------------	--------------------------------	--------------------------

**PUCKETT'S GROCERY & MARKET**

**BOYCE HOUSE**  
"Gives You Texas"

Some cynic said he'd know less than to know so things that aren't so. I spent 12 years in school ing things and a good time since un-learning. I was taught that the pronounce Nevada was "Ne-da-h." Colorado, "Col-o-rado" and "Hel-can-uh" for Montana. But talking to who come from those pla and they are called "Ne-va" "Col-o-rad" and "Hel-rectively. . . . Patience, persistence, p tion, plus perspective, p pose, personality, power and pose. . . . If we really were fran would say most of the time.

**Cemetery**  
Memorials, Monuments  
Markers, Covers, and C  
Covers - - - \$100.  
Concrete Vaults, set,  
See  
J. W. Sullivan  
McLean

**When You**  
Your trip will be so before you leave—your disposition. Insist that your replaced. That's Noris parts here, ccessories. One of supply your Timko

**M**  
INTER

**BPS**  
INT  
Covers in painted s  
Tough, against c  
Use it on steps, la

**BPS FLORLUX**

# BOYCE HOUSE

Gives You Texas

Some cynic said he'd rather know less than to know so many things that aren't so. I spent 12 years in school learning things and a good deal of the time since un-learning them. I was taught that the way to pronounce Nevada was "Ne-vah-duh," Colorado, "Col-o-rah-duh" and "Hel-ran-uh" for Helena, Montana. But talking to folks who come from those places, I find they are called "Ne-vad-uh," "Col-o-ray-do" and "Hel-enuh," respectively.

Patience, persistence, proportion, plus perspective, produce peace, personality, power and purpose.

If we really were frank, we would say most of the time, "How

do you feel? Not that I give a darn but it makes conversation."

Whatever happened to spam? Not that I care.

Why is a sound at breakfast time a lot louder than the same sound later in the day?

Probably smallest daily in the state is the Cameron Daily Herald of which J. B. White is editor. The pages are the size of a sheet of typewriter paper, but the daily is newsy and well patronized by advertisers. August 8 will mark the 25th anniversary of the discovery of the great Luling oil field by Edgar B. Davis.

A bill introduced in the legislature proposes to claim the Gulf of Mexico as part of Texas for 65 miles out from shore. This is all right but it doesn't go far enough. Why be a piker? Let's annex the entire gulf, renaming it the Gulf of Texas, of course—and then let Alaska come in as a state if she wants to—Texas will still be the biggest.

Mrs. M. G. Mullanax and Gayle returned Saturday from a visit in Graham with her parents, Mr. and Mrs. A. W. Perry, and in Eunice, N. M., with a brother.

See Tisdal Truck & Imp. Co., Shamrock, Texas, for your Kraus: one-way needs. 23-3c

**Matched Horse Races**  
McLean, June 7—Pampa, June 8  
Starting Time: 2 p. m.

## SOCIETY

### Jr. G. A. Circle of Kellerville Meets For Mission Study

The Minnie Moore Circle of the Junior G. A. in Kellerville met Tuesday at 2:30 o'clock for mission study. Mrs. Clayton Peabody reviewed the book "The Tells a Story," by Mildred Matheis, a required mission study book. The next selection to be reviewed will be "Indian Blankets."

Members attending were Jackie McCabe, Annetta Burns, Barbara Hughes, Shirley and Mary Tinkler, Joyce Nicholas, Maybelle Nan McPherson, Edith Higdon, Mrs. Peabody, Mrs. Ivan Burns, and Jackie and Paulette Burns.

### Progressive Club Ends Year With Luncheon Here

At the final meeting of the year, members of the Progressive Study Club enjoyed a lovely luncheon Thursday, May 29, in the home of Mrs. John Haynes.

After the social hour a final business session was held. In attendance were Mesdames Earnest Beck, Guy Hibler, Frank Howard, Odell Mantooth, George McCarty, Hershel McCarty, Francis Rodgers, Travis Stokes, Doris Zuppan, Ted Glass, John Haynes, Andy Watkins, and Earl Stubblefield.

## Bike Riders Given Advice

With summer vacations here, boys and girls with bikes can help save lives if they observe traffic regulations and use common sense, reminds Dr. DeWitt Hunt, Oklahoma A. and M. College safety specialist.

Rules which Dr. Hunt believes will be helpful for the bicyclist to heed include:

1. Always keep your bicycle under control.
2. Carry only one person—the rider—on a regular bike and only two on a tandem with two seats.
3. Use the foot pedals for motive power and do not "hitch" rides on cars, trucks, or other such vehicles.
4. Ride single file or not more than two abreast.
5. If riding at night, always have a white light on the front of the bike and a red lamp and red reflector on the back.
6. Stop, as automobiles do, before coming from an alleyway into a street.
7. Look sharp before dashing out from behind parked cars or from behind objects which obstruct the vision.
8. Walk through badly congested traffic; it is better to be late than to not arrive at all.
9. Know and obey the traffic regulations in your town or city. It's smart to set the pace in good citizenship and you live longer, too.
10. Park your bike in a rack when one is available rather than letting it tie up sidewalk traffic. And if there are no racks downtown, maybe you can stir up a move to have one or more provided.
11. Keep your bike in good condition. Pride of ownership is a good quality to cultivate.
12. Do your trick riding well away from traffic, and then remember that you are inviting accidents that can be summer-long or lifelong in their effects.

### Lazy Child May Be Fault of Parents

There are ways to get the adolescent child to help with the duties about the home without arguments, says Ruth Hoeflin, home life specialist at Oklahoma A. and M. College.

Adolescents are undergoing a good many physical changes, they develop dangling arms and big feet and often feel very ill at ease in a group. Growing so quickly they tire more easily so perhaps one reason they object to work is that they are too tired.

Sometimes a lazy child is the fault of the adult. When a parent suddenly says Saturday morning that dad wants the basement cleaned today or that there must be help with the waxing of floors, perhaps the child has already made other plans for the day. The adult has completely wrecked the plans of the child, has shown no interest or respect for the plans and has issued orders ex-

pecting immediate obedience. Some attention and respect should be given to the mental ability of the adolescent. The family can sit down and discuss the daily and weekly tasks that make up the housework. Together they can work out a schedule of when and how he can accomplish his share. More help with the work can be received with the use of this method, the home life specialist states.

See Tisdal Truck & Imp. Co., Shamrock, Texas, for your Kraus: one-way needs. 23-3c

Mrs. Wayne DeVore left Monday afternoon for Gage, Okla., to accompany her daughter, Patty, to Shattuck, Okla., to undergo a tonsillectomy.

**FOR - - -**  
SURFACE VAULTS,  
MONUMENTS, MARKERS,  
COVERS OR CURBING  
See  
S. R. JONES

Miss Tommie Nichols, Maurine Harlan, and Mr. and Mrs. Frank should be given to the mental ability of the adolescent. The horse races in Pampa last Saturday.

Mr. and Mrs. A. A. Williamson and daughter of Wheeler visited Sunday in the home of Mr. and Mrs. C. P. Callahan.

**ALL FORMS OF INSURANCE**  
FIRE AUTOMOBILE  
SOUTHLAND LIFE  
T. N. Holloway  
Phone 38

**TREAT YOUR FARM MACHINERY TO THE BEST!**  
SERVICE PARTS INTERNATIONAL



**USE SERVICE PARTS**  
HIBLER TRUCK AND IMPLEMENT CO.  
Phone No. 5  
McLean, Texas

**Cemetery**  
Memorials, Monuments,  
Markers, Covers, and Curbing  
Covers - - - \$100.00  
Concrete Vaults, set, \$75  
See  
J. W. Sullivan  
McLean

## When A-Fishin' You Do Go--



Your trip will be a lot more pleasant if your car runs smoothly and efficiently. So before you leave, don't fail to have your repairman check your car thoroughly—your disposition will be a lot better when you get to your destination.

Insist that your repairman uses the best in parts when something needs to be replaced. That's where we come in, for your repairman can get McQuay-Norris parts here, as well as AC spark plugs and other similar parts and accessories. One other thing, we will remind you again that we can now supply your Timken and New Departure bearing needs.

## McLean Auto Supply

GUY HIBLER



**Beautiful Scuff-Proof FLOORS**

- Inexpensive—decorative
- Quick drying—easy to clean
- For floors—dadoes—linoleum
- Resists wear on any surface

## BPS FLORLUX

INTERIOR and EXTERIOR FLOOR ENAMEL

- Covers in one coat over any painted surface
- Tough, glossy finish seals against dirt, moisture, grease
- Use it on porch floors, decks, steps, lawn and porch furniture



CICERO SMITH LUMBER CO.  
Carl Jones, Mgr.



**Free AIR**  
Jack: "Will your wife hit the ceiling when you come in at this hour?"  
Bob: "Probably not. She's a rotten shot."

A well-known efficiency expert died and was accorded a magnificent funeral. The pall bearers were carrying the casket down the steps of the church when the lid suddenly opened up and the deceased sat upright and exclaimed, "If you'd put this casket on wheels, you could lay off four men."

And we'd like to add that by using Standard gasoline, you'll find that that extra power furnished by Standard is sufficient to "lay off" several horse power in your engine. We also excel at lubrication. Give us a trial next time.

Standard Service Station  
ODELL MANTOOTH  
Owner

## FIRST AIDS to GOOD EATING

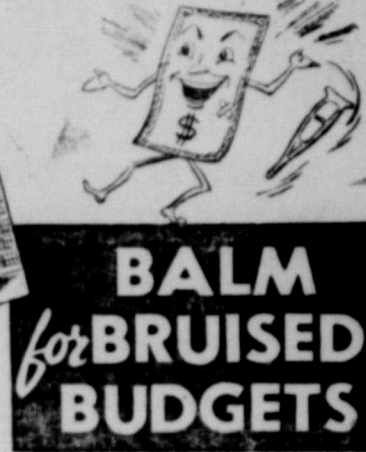

Our vast variety of quality foods is the first aid to good eating—"just what the doctor ordered" for appetites suffering from menu-monotony. Our entire store offers an eye-filling array of taste-thrilling foods to put zing into appetizing meals. And our every day low prices are balm for bruized budgets—guaranteed to reduce swollen food bills quickly and easily. Fill your order here this week-end and see if you can't eat better at a lower cost when you shop at COOPER'S.

Flour	Gold Medal	25 lb. sack	\$1.89
Spry		3 lb. can	\$1.29
SWAN SOAP	per bar	10c	
JOHNSON'S GLO COAT	qt. bottle	81c	
LUX SOAP	bar	8½c	
WAX PAPER	125 ft. roll	19c	
FRUIT HUNT'S	2½ can		
COCKTAIL		35c	
BLACKKEYED PEAS	Kimbell's 2 for	35c	
GRAPEFRUIT JUICE	Queen of Sheba 46 oz. can	17c	
MOTHER'S OATS	with premium	33c	



Plenty of Fresh Pineapples, Plums, Apricots, Cherries, Cantaloupes, Fresh Roasting Ears, Green Beans, Tomatoes—PRICED RIGHT. Don't fail to see them on display.

SPUDS	fancy California white lb	5c
LEMONS	Sunkist lb	10c
ORANGES	Calif. lb	10c

### MEAT DEPT.

SLICED BACON	Cudahy's lb	49c
FISH	Whiting lb	23c
OLEO	Numald lb	39c
PINKNEY'S SKINLESS FRANKS		31c

SCHILLING	perc or drip	
COFFEE		37c

**Cooper's FOODS**  
The Biggest Little Store in the Panhandle

# THE McLEAN NEWS

Published Every Thursday by  
COOPER, CAMPBELL, AND MONTGOMERY  
210 Main Street Phone 47

Lester H. Campbell Editor-Manager  
Mrs. Lester H. Campbell Society Editor  
Eunice Stratton Shop Foreman

Entered at the post office of McLean, Texas, as second-class matter under Act of March 3, 1879.

**SUBSCRIPTION RATES**  
One Year (Gray and adjoining counties) \$2.00  
One Year (to all other U. S. points) \$2.50

**ADVERTISING RATES (Display)**  
National Advertising, per column inch 42c  
Local Advertising, per column inch 35c  
(Classified rates listed with classified ads)

**NOTICE TO PUBLIC**  
Any erroneous reflection upon the character, standing or reputation of any person, firm or corporation, which may appear in the columns of this paper, will be gladly corrected upon due notice being given to the editor personally at the office at 210 Main St., McLean, Texas. The McLean News does not knowingly accept false or fraudulent advertising of an objectionable nature. Each advertisement in its columns is printed with full confidence in the presentation made. Readers will confer a favor if they will promptly report any failure on the part of the advertiser to make good any misrepresentation in our advertisements.

# Editorials

## THE FUN NITES

CONGRATULATIONS to those who are starting the "Fun Nites" for the teen-agers. The first one attracted a nice crowd and all the boys and girls seemed to enjoy it.

Most towns have some sort of summer recreation program, some of which are for the younger people only, some of which offer recreation for people of all ages.

Unfortunately, McLean has no such program. But the fun nites will take care of the teen-age crowd—at least one night a week. The other nights will not be so interesting, perhaps, but they can be spent by the teen-agers in anticipation of the next fun nite.

There will be some objections, of course, to the teen-agers fun nites, and this objection will come mainly from the fact that some people object to dancing. In the opinion of most people, dancing is a pleasant and un-harmful pastime, if properly supervised, but some people still do not believe it is wholesome entertainment. Those who object, naturally, are allowed their opinions, but since they are not very numerous, it is expected that this objection will not interfere greatly with the project.

Dancing, however, will not be the only type of recreation the teen-agers will have at the parties. There will be ping pong and other games of a similar nature, and those teen-agers who do not care for dancing, and there are many of them, can enjoy the other games.

All in all, the teen-ager fun nites should be well worth the time and effort spent in making them a success. Now we should look to some other type of recreation to take care of other groups. Because nearly everybody likes fun.

## Dr. Joel M. Gooch

Optometrist

200 S. Wall Ph. 123  
Shamrock, Texas

Mrs. T. A. Langham went to Amarillo Sunday for a visit with her daughter, Mrs. Robert Reel. Mr. Reel underwent an operation last week.

Mr. and Mrs. L. E. Sawyer of Buffalo, Okla., visited the first of the week with Mrs. Sawyer's parents, Mr. and Mrs. S. H. Jones.

## LES TALK

By LESTER

Last Friday morning at 11 o'clock those who died in battles in past wars were honored in memorial services held at the McLean High School auditorium. The services were very befitting of the occasion, not too long, but not well attended. Strangely enough, only about 80 people were present. It might be pointed out that World War II was over less than two years ago, but many people who suffered little by the war are already forgetting it—and forgetting those who did not come back. Personally, I did not expect many to attend the memorial services, but I had hoped a large crowd would. My hopes were to no avail. I was disappointed.

The citizens of Alameda are, and justly so, doing their best to get the new Highway 66 routing through town. Nothing definite on the location of the highway through Alameda, or through McLean either for that matter, has been announced but it appears on the surface that the highway will go north of the main street of Alameda several hundred yards. If this happens, one of two things will happen to Alameda—either the town will die out almost completely, or practically all business houses will be forced to move to the new highway.

People of McLean should not want Alameda to die out—I certainly do not. That community is home to many fine people. I haven't met them all, of course, but the ones I have met are very fine people, and they depend on the Alameda trade for their living. Many of them depend a great deal on tourist trade. We who live in McLean should do all we can to keep the town from dying out, if for no other reason than the fact that a large percentage of the Alameda people trade here. The second alternative is for the business houses there to move to the new highway, if it does not go through town. It isn't so simple to move that many businesses. The expense would be great, too great for many of them to bear. Should the highway miss the town, some of the business would move, but some wouldn't. Many of the business men there would be forced to close their doors, and their loss would be high. I'm no highway engineer. I don't know anything about what a highway should be, as far as specifications are concerned. But I am hoping that some way can be worked out to let the highway continue through Alameda. And it's my opinion that if we in McLean should do all we can to help get the routing of the Alameda citizens want. Not only would we be helping them

in a humanitarian sense, but we would also be helping ourselves. Wisecrack: A bull's-eye is usually about the last part of a target to get worn out. And then someone recently made this remark: It's pretty hard to tell about prosperity—when the hog's the fattest it goes to the butcher. Another: You can usually manage to say the right thing at the right time if you'll keep your mouth shut most of the time. Mrs. Jim Back, who with Frank Wilson sponsored the McLean seniors this past year and who accompanied them on the trip to Galveston and other points south, insists that the mission which the group saw in San Antonio was not a mission but a beautiful cathedral. She also insists that the frequent night entertainment at spots were not carnivals but city playgrounds. Now I don't know about the mission, but I imagine that Coach Larry Sanders and I were wrong, for the missions I have seen in San Antonio were definitely not cathedrals and not very beautiful but drab instead. So I guess that Mrs. Back gets a mark ahead of the coach and me there. About this carnival thing, I haven't been to carnivals all over the state, nor city playgrounds either; but I did live in Galveston for a couple of months, and I always considered that seawall boulevard stuff a carnival. But I just looked up carnival in the dictionary and Webster defines it as a time of merrymaking, feasting, etc. Now I don't know. Maybe you're right, Mrs. Back, maybe it was a city playground. Maybe it was.

## AS A PARTIAL REWARD



This cartoon, AS A PARTIAL REWARD, was drawn especially by Debra B. of NEA Service, Inc., as a contribution to the drive for the construction and endowment of the Nurses National Memorial Home in Washington, D. C.

Wilmam Jean McIlroy has returned from a week's vacation trip to Arizona and California.

Tractors and Implements  
Automotive and Tractor Parts  
General Electric Refrigerators and Appliances  
Kitchen Ranges  
Complete House Furniture  
Gleaner Harvesters  
Visit the Store Often. I Can Save You Money.

## HARRIS KING

Phone 72

Any local office of the Social Security Administration will help workers check their social security wage records on which social insurance benefits may be paid. This service, like all others rendered by the office, is free.  
See Tisdal Truck and Imp. Co., Shamrock, Texas, for your Krause one-way needs. 23-3c  
**House and Industrial Wiring**  
**Plains Electric Co., Pampa, Texas**  
Call 414 Collect  
Any and All Kinds of Fixtures

Speed Plus Safety  
**FLASH 94**  
Womack Funeral Home

**Quality Plus!**  
**This New Sonora Console Model**  
(Solid Mahogany)  
See it, play it, hear it in our store today, but let us warn you that you'll want to take it home with you. It's only \$235, a price lower than other consoles of a similar type.  
Add It to Your Furniture!  
**Graham Hardware**  
Goodyear Tires Electrolux Refrigerators

# --Proposed Amendment to State Constitution--

## SENATE JOINT RESOLUTION NO. 4

proposing an amendment to Article VII of the Constitution of the State of Texas by the addition of two new sections to be known as Sections 17 and 18 providing a special fund for the payment of Confederate pensions and providing a method of payment for the construction and equipment of buildings and other permanent improvements at state institutions of higher learning, providing for a five-cent reduction in the maximum allowable state tax on property, allowing for an election and the issuance of a proclamation therefor.

## BE IT RESOLVED BY THE LEGISLATURE OF THE STATE OF TEXAS:

Section 1. That Article 7 of the Constitution of the State of Texas be amended by adding thereto Sections 17 and 18 which shall read as follows:

"Section 17. In lieu of the state ad valorem tax on property of Seven (7c) Cents on the One Hundred (\$100.00) Dollars valuation heretofore permitted to be levied by Section 31 of Article 3, as amended, there is hereby levied, in addition to all other taxes permitted by the Constitution of Texas, a state ad valorem tax on property of Two (2c) Cents on the One Hundred (\$100.00) Dollars valuation for the purpose of creating a special fund for the payment of pensions for services in the Confederate army and navy, frontier organizations, and the militia of the State of Texas, and for the widows of such soldiers

servicing in said armies, navies, organizations or militia; provided that the Legislature may reduce the tax rate hereinabove levied.

"Also, there is hereby levied, in addition to all other taxes permitted by the constitution of Texas, a state ad valorem tax on property of Five (5c) Cents on the One Hundred (\$100.00) Dollars valuation for the purpose of creating a special fund for the purpose of acquiring, constructing and initially equipping buildings, or other permanent improvements at the designated institutions of higher learning; and the governing board of each of such institutions of higher learning is fully authorized to pledge all or any part of said funds allotted to such institution as hereinafter provided, to secure bonds or notes issued for the purpose of acquiring, constructing and initially equipping such buildings or other permanent improvements at said respective institutions. Such bonds or notes shall be issued in such amounts as may be determined by the governing boards of said respective institutions, shall bear interest not to exceed three (3%) per cent per annum and shall mature serially or otherwise not to exceed ten (10) years from the first (1st) day of January of each year in which such funds are allocated or re-allocated to said respective institutions; provided, the power to issue bonds or notes hereunder is expressly limited to a period of thirty (30) years from the date of the adoption of this amendment; and provided further, that the

Five (5c) Cent tax hereby levied shall expire finally upon payment of all bonds hereby authorized; provided further, that the state tax on property as heretofore permitted to be levied by Section 9 of Article VIII, as amended, exclusive of the tax necessary to pay the public debt, and of the taxes provided for the benefit of the public free schools, shall never exceed Thirty (30c) Cents on the One Hundred (\$100.00) Dollars valuation. All bonds shall be examined and approved by the Attorney General of the State of Texas, and when so approved shall be incontestable; and all approved bonds shall be registered in the office of the Comptroller of Public Accounts of the State of Texas. Said bonds shall be sold only through competitive bids and shall never be sold for less than their par value and accrued interest.

Funds raised from said Five (5c) Cents tax levy for the ten (10) year period beginning January 1, 1948, are hereby allocated to the following institutions of higher learning, and in the following proportions, to wit:

Institution	Per Cent of Total
John Tarleton Agricultural College	5.7218
North Texas Agricultural College	6.17028
Texas State College for Women	11.53993
Texas College of Arts and Industries	4.75351
College of Mines and Metallurgy	4.71936
Texas Technological College	16.94877
East Texas State Teachers College	8.10897

North Texas State Teachers College	12.44622
San Houston State Teachers College	5.95098
Southwest State Teachers College	6.78474
Stephen F. Austin State Teachers College	4.55414
Sul Ross State Teachers College	2.15815
West Texas State Teachers College	5.41643
Prairie View Agricultural and Mechanical College of Texas	5.34416

"Not later than June 1st of the beginning year of each succeeding ten (10) year period, the Comptroller of Public Accounts of the State of Texas, based on the average long session full-time student enrollment for the preceding five (5) year period of time, shall re-allocate, to the above designated institutions of higher learning then in existence, all funds to be derived from said Five (5c) Cent ad valorem tax for said ten (10) year period; and all such designated institutions of higher learning which participate in the allocation or re-allocation of such funds shall not thereafter receive any other state funds for the acquiring or constructing of buildings or other permanent improvements for which said Five (5c) Cents ad valorem tax is herein provided, except in case of fire, flood, storm, or earthquake occurring at any such institution, in which case an appropriation in an amount sufficient to replace the loss so incurred may be made by the Legislature out of other state funds. This amend-

ment shall be self-enacting. The State Comptroller of Public Accounts shall draw all necessary and proper warrants upon the State Treasury in order to carry out the purpose of this amendment; and the State Treasurer shall pay warrants so issued out of the special fund hereby created for said purpose.

"Section 18. For the purpose of constructing, equipping or acquiring buildings or other permanent improvements, the Board of Directors of the Agricultural and Mechanical College of Texas is hereby authorized to issue negotiable bonds or notes not to exceed a total amount of Five Million (\$5,000,000.00) Dollars, and the Board of Regents of the University of Texas is hereby authorized to issue negotiable bonds or notes not to exceed a total amount of Ten Million (\$10,000,000.00) Dollars. Any bonds or notes issued hereunder shall be payable solely out of the income from the Permanent University Fund. Bonds or notes so issued shall mature serially or otherwise not more than twenty (20) years from their respective dates, and in no event later than twenty-five (25) years after the date of the adoption of this amendment. This amendment shall be self-enacting.

"Said Bonds are severally authorized to pledge the whole or any part of the respective interests of the Agricultural and Mechanical College of Texas and the University of Texas in the income from the Permanent University Fund, as such interest are now apportioned by Chapter 62 of the Acts of the Regular

Session of the 42nd Legislature of the State of Texas, for the purpose of securing the payment of the principal and interest of such bonds or notes. The Permanent University Fund may be invested in such bonds or notes.

"All bonds or notes issued pursuant hereto shall be approved by the Attorney General of Texas and when so approved shall be incontestable.

Sec. 2. The foregoing Constitutional Amendment shall be submitted to a vote of the qualified electors of the state at a special election to be held throughout the state on the fourth Saturday in August, A. D. 1947, at which election all ballots shall have printed thereon:

"For the amendment to Article VII of the Constitution of the State of TEXAS, adding Sections 17 and 18 providing for the levying of a state ad valorem tax on property in lieu of the present state ad valorem tax of Seven (7c) Cents for Confederate pensions in order to create special funds necessary for the payment of Confederate pensions and for the financing of the construction and equipment of buildings and other permanent improvements at state institutions of higher learning, in the amounts of Two (2c) Cents and Five (5c) Cents respectively; providing for a Five (5c) Cent reduction of the maximum allowable state tax on property, making such tax not to exceed Thirty (30c) Cents on the One Hundred (\$100.00) Dollars valuation; providing a method of payment for the construction and equipment of improvements and buildings at the Agricultural and Mechanical College of Texas and The University of Texas."

Sec. 3. The Governor shall issue the necessary proclamation for said election and have the same published as required by the constitution and laws of this state.

Sec. 4. The sum of Ten Thousand (\$10,000.00) Dollars, or so much thereof as may be necessary, is hereby appropriated out of any funds in the treasury of the state, not otherwise appropriated, to pay the expenses of such publication and election.

# Christ Needs You-- You Need Christ

## Attend Your Church Regularly

### FIRST BAPTIST CHURCH

A. J. Quinn, District Missionary, will preach next Sunday, June 8.

**SUNDAY SERVICES--**  
 Sunday School: 10 a. m.  
 Morning Worship: 11 a. m.  
 Training Union: 7 p. m.  
 Evening Worship: 8 p. m.

**WEDNESDAY--**  
 Prayer Meeting: 8 p. m.

### FIRST METHODIST CHURCH

H. A. Longino, Pastor

**SUNDAY SERVICES--**  
 Sunday School: 9:45 a. m.  
 Morning Worship: 11 a. m.  
 Methodist Youth Fellowship: 6:30 p. m.

Evening Worship: 7:30 p. m.

**MONDAY--**

Day Brev: 4 p. m.

**TUESDAY--**

W. S. C. S.: 2 p. m.

Stewards Meeting: 2nd and 4th

Tuesdays, 7:30 p. m.

**WEDNESDAY--**

Choir Practice: 7:30 p. m.

### FIRST PRESBYTERIAN CHURCH

Karl Ernst, Pastor

**SUNDAY SERVICES--**

Sunday School: 10 a. m.

Morning Worship: 11 a. m.

Westminster Fellowship Society: 6:30 p. m.

Evening Worship: 7:30 p. m.

**WEDNESDAY--**

Choir Practice: 7:30 p. m.

**TUESDAY--**

Ladies Auxiliary: 2:30 p. m.

### CHURCH OF CHRIST

M. W. Chaffin, Minister

**SUNDAY SERVICES--**

Bible Study: 10 a. m.

Morning Worship: 11 a. m.

Evening Worship: 7:30 p. m.

**WEDNESDAY--**

Ladies Class: 2 p. m.

Mid-Week Study: 7:30 p. m.

### ASSEMBLY OF GOD CHURCH

R. F. Jones, Pastor

**SUNDAY SERVICES--**

Sunday School: 10 a. m.

Morning Worship: 11 a. m.

Christ's Ambassadors: 6:30 p. m.

Evangelistic Services: 7:30 o'clock.

### CHURCH OF THE NAZARENE

Leona Forbes, Pastor

**SUNDAY SERVICES--**

Sunday School: 10 a. m.

Morning Worship: 11 a. m.

N. Y. P. S.: 6:45 p. m.

Evening Hour Worship: 7:45 p. m.

**WEDNESDAY--**

Mid-Week Prayer Service: 7:30 p. m.

**THURSDAY--**

W. F. M. S.: 1st and 3rd

Thursdays, 2:30 p. m.

### PENTECOSTAL HOLINESS CHURCH

Carl Baker, Pastor

**SUNDAY SERVICES--**

Sunday School: 10 a. m.

Morning Worship: 11 a. m.

Young People's Meeting: 7 p. m.

Evening Worship: 7:45 p. m.

**WEDNESDAY--**

Prayer Meeting: 7:45 p. m.

**SATURDAY--**

Praying: 7:45 p. m.

### CHURCH OF DR. MARTIN LUTHER

Pakan Community

Rev. Ludovik Vajda

**SUNDAY SERVICES--**

Sunday School: 9:30 a. m.

Slovak Worship: 10:15 a. m.

English Worship: 11:15 a. m.

Ladies Aid, second Sunday of each month, 3 p. m.

Sacrament of Holy Communion, last Sunday of every other month.

**TOURDAY--**

Regular meeting of Sunday School teachers on first and third

Tuesdays.

Y. P. S.: 8 p. m., second and fourth Tuesdays at Pakan School.

**SATURDAY--**

Bible school for children, except in summer months, 10 a. m.



*Dream On*

Dream on, young lady. Dream of what tomorrow holds in store for you and those you love. Dream of the home and family that will be yours . . . of the happiness the years so richly promise.

But wait! Are day-dreams enough!

They merely give us visions of things hoped for—as yet unseen. Like the sculptor, who brings from rough-hewn rock the graceful lines of his once-untried dreams, we must shape and mold the character which will measure up to ours.

And even this is not enough!

To find the tools and skills with which to fashion the fullness of our dreams we must sit at the feet of the Master Sculptor, and learn from Him the art of fashioning life.

The Church reveals these priceless truths of God. The Church shows us how to use them . . . how to bring the real beauty out of life's roughness . . . how to improve each all-important detail until our dreams come true. Make the Church your workshop for molding a great tomorrow!



#### THE CHURCH FOR ALL . . . ALL FOR THE CHURCH

The Church is the greatest factor on earth for the building of character and good citizenship. It is a storehouse of spiritual values. Without a strong Church, neither democracy nor civilization can survive. There are four sound reasons why every person should attend and support the church of his choice. They are: (1) For his own sake, (2) For his children's sake, (3) For the sake of his community and nation, (4) For the sake of the Church itself, which needs his moral and material support. Plan to go to church on Sunday and read your Bible daily.

Copyright 1947 by E. E. Kelster, Stoneburg, Virginia

This Series of Ads Is Sponsored by the Following Churches, Firms and Individuals:

**Womack Funeral Home**  
Phone 94

**McLean Electric Shop**  
Margaret Glass

**Vogue Beauty and Gift Shop**

**COOKE Chevrolet Co.**

**Boyd Meador GENERAL INSURANCE**

**The Texas Co.**  
Emory Crockett, Consignee  
Phone 172

**First Baptist Church**

**BROOKS Dry Goods**

**Gents' Furnishings**  
M. G. Mullanax

**Earl Stubblefield Dept. Store**

**EARL'S CAFE**

**First Methodist Church**  
H. A. Longino, Pastor

**Greyhound Drug**  
Fred Bentley

**McLean Jewelry**  
McLean, Texas

**McLean Implement and Feed**  
Mr. and Mrs. H. Longan

**Southwestern Public Service Company**

**DR. R. C. McNETT**

**Dr. J. H. Kritzler**

**POWERS DRUG**

**Cicero Smith Lumber Co.**

**McLean Auto Supply**  
Guy Hibler

**First Presbyterian Church**

**Dysart Motor Co.**  
Ford Dealer

**HARRIS KING**

**Consumers Supply**

**ORCHID Beauty Shop**

**American National Bank in McLean**

Member F. D. I. C.

**GRAHAM Hardware**  
Serval Electrolux

**MIRO PAKAN Livestock Transportation**

We do finish, wet-wash and rough dry  
**Blue & White Laundry**  
Phone 102

**CALLAHAN'S Plumbing & Gift Shop**  
Phone 184

**AVALON THEATER**

### Food Pills Okay, But Fried Chicken Is Here to Stay

Vitamin pills, mineral extracts and other forms of concentrated food capsules will probably never replace the present more conventional human diet, according to Dr. R. C. Goodwin, arts and sciences dean and chemistry department head at Texas Technological College. And he gave numerous reasons to substantiate his theory.

In the first place, science has not yet learned to manufacture all of man's complex food needs synthetically, and probably never will. Even if this were possible, the synthetics would probably be too expensive to be practical.

### Butane - Propane GAS

Delivered to Your Home

Let Us Fill Your Car With That Good PANHANDLE GASOLINE

Consumers Supply Glass and Dwyer

Also, man's stomach could not function efficiently on a diet of thumb-sized pills—it needs to be literally full before digestive juices will flow.

Now if successive generations of man should choose to live exclusively on these concentrated capsules—if they were available—and finish filling their stomachs with hay to start the digestive process, the possibility exists that in a thousand years a man might evolve with a very small stomach capable of handling the food pellets alone.

But meanwhile little girls had best go right on learning to cook. It isn't very likely that men will pass up beefsteaks and French fries in favor of fodder.

So, professor, please pass the strawberries.

Rev. and Mrs. H. A. Longino attended the graduation of their son Harold from McMurry College in Abilene recently. Mr. Longino is employed with the Plainview Herald, beginning there this week.

See Tisdal Truck & Imp. Co., Shamrock, Texas, for your Krause one-way needs. 23-3c

Mrs. E. L. Price and son Neil returned recently from a visit in Fort Worth with relatives.

### Doctor Warns Of Polio Cause

Dr. Geo. W. Cox, state health officer, has issued the following statements and suggestions concerning the control and prevention of poliomyelitis which is now occurring in certain sections of the state.

At one time it was generally believed that this infection was transmitted primarily by discharges from the respiratory tract. It is now believed that poliomyelitis may be another of the several gastrointestinal infections. Therefore, control measures must include clean-up campaigns and improvements in sanitation.

Stringent efforts should be made to eliminate house-flies, mosquitos and rodents, and destroy their breeding places. Every effort should be made to institute approved garbage collection systems, and secure safe water supplies. Where adequate municipal sewage disposal systems are not in operation, it is necessary to install and maintain sanitary septic tanks and outdoor privies.

All swimming pools should maintain those standards approved by the Texas state department of health. This includes maintenance of proper chlorine level. Where such standards are not maintained, those pools should be closed to the public.

All raw foods and vegetables should be washed thoroughly before use and protected from filth and insects. All food handling establishments should adhere strictly to the state law concerning the sterilization of dishes and utensils. Those restaurants with insufficient personnel to maintain proper sanitation, should close one or two hours a day so that employees can assist in maintaining cleanliness and high sanitation standards.

Approved milk supplies, rodent



This cartoon, VOICE OF EXPERIENCE, was drawn especially by Jesse Cargill of King Features Syndicate, as a contribution to the \$2,000,000 fund raising drive for the construction and endowment of the Nurses National Memorial Home in Washington, D. C.

control measures, high sanitation standards, and strict personal hygiene are all important. Polio cases should be quarantined for 14 days and excreta from cases and contacts should be handled and disinfected with the same scrupulous care as in typhoid fever or bacillary dysentery.

Over-excitement in children should be avoided. Children should not visit homes where there is illness. It is advisable to reduce to a minimum all human contacts, especially in children during an outbreak of this disease. It is not advocated that schools, churches, and theaters be closed.

Early symptoms of infantile paralysis are headache, fever, vomiting, drowsiness, followed by stiffness in the neck and back. When suspicious symptoms appear, a physician should be called immediately.

You'll Smile, Too when you taste the goodness of our foods.  
HOME-BAKED PIES  
MEADOR CAFE

FOR Sand and Gravel SEE Paul L. Kennedy or Phone 66, McLean I will deliver Sand or Gravel Anywhere, Anytime

Mr. and Mrs. H. C. Rippey and daughter Patty Ruth left Sunday for Blackwell, Okla., where they are making their home.

See Tisdal Truck & Imp. Co., Shamrock, Texas, for your Krause one-way needs. 23-3c

Mrs. D. A. Beall and son of Lake Park, Utah, are visiting in the home of Mrs. Beall's parents, Mr. and Mrs. W. T. Wilson.



FOR HEALTHY CHICKS THAT GROW AND PAY... START FEEDING GOOCH'S BEST TODAY!

YOUR chicks get just one chance to make a fast, safe start. That's why we recommend that you feed Gooch's Best Starting Feed, because it has a proved record for producing fast, vigorous growth... turning chicks into profitable broilers and pullets. See us today and get your supply

We Specialize in Quality Products—at Lower Price

McLEAN FEED & IMPLEMENT  
H. Longan, Owner

## It's QUALITY that COUNTS

And quality cleaning means longer life for your clothes, for dirt wears them out quickly. Remember, before you store away your winter clothes, bring them to us for cleaning—that, too, will make them last longer.

## Mercer Cleaners

Phone 9

M. D. BENTLEY  
REAL ESTATE  
and INSURANCE

205A Main McLean, Texas

### Personals

Kelly Lee, a pre-law student at Texas Tech, returned to Lubbock today after a visit here with his parents, Mr. and Mrs. C. B. Lee.

See Tisdal Truck & Imp. Co., Shamrock, Texas, for your Krause one-way needs. 23-3c

Mr. and Mrs. H. D. Williams and Mrs. Mary Jane Kimberlin, relatives of Mrs. Lester Dysart, returned to their home in Pauls Valley, Okla., Monday, after a visit here.

Mrs. Mattie Graham, Mrs. W. B. Lentz, and Mrs. Alma Henley made a trip to Amarillo Tuesday.

Miss Catherine Patterson will arrive Sunday from Seattle, Wash., to visit with her parents, Mr. and Mrs. M. H. Patterson.

Mr. and Mrs. H. W. Brooks and family visited Sunday in Clarendon with Mr. Brooks' brother, Jack Brooks and family.

### NOW! GET THAT MAYTAG YOUR HEART'S SET ON

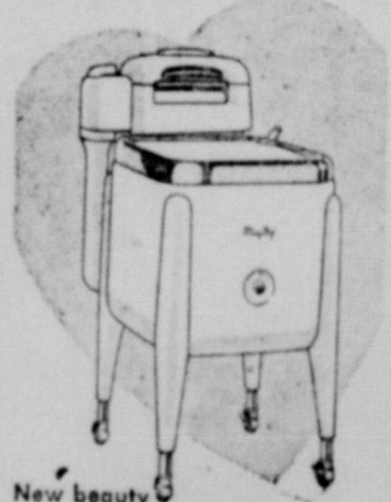

New beauty  
New Features...  
See it today at...

M & M  
Appliance & Service  
Phone 205

DON'T let your car develop major defects.  
LET us check your engine and  
YOUR chassis thoroughly and repair your  
CAR when necessary. Do not fail to  
GO to our garage when you need  
TO to have it serviced. Do this regularly and  
THE car will not need to be sent to the  
JUNK yard to be placed on the defunct  
PILE. With our help you can  
KEEP it in A-1 condition, so that  
IT will be able to keep  
GOING until the new cars arrive.  
WITH this thought in mind, we suggest that you seek  
OUR aid and we will do all possible to  
HELP you keep it going.



Dysart Motor Co.  
SALES SERVICE

The McLean News

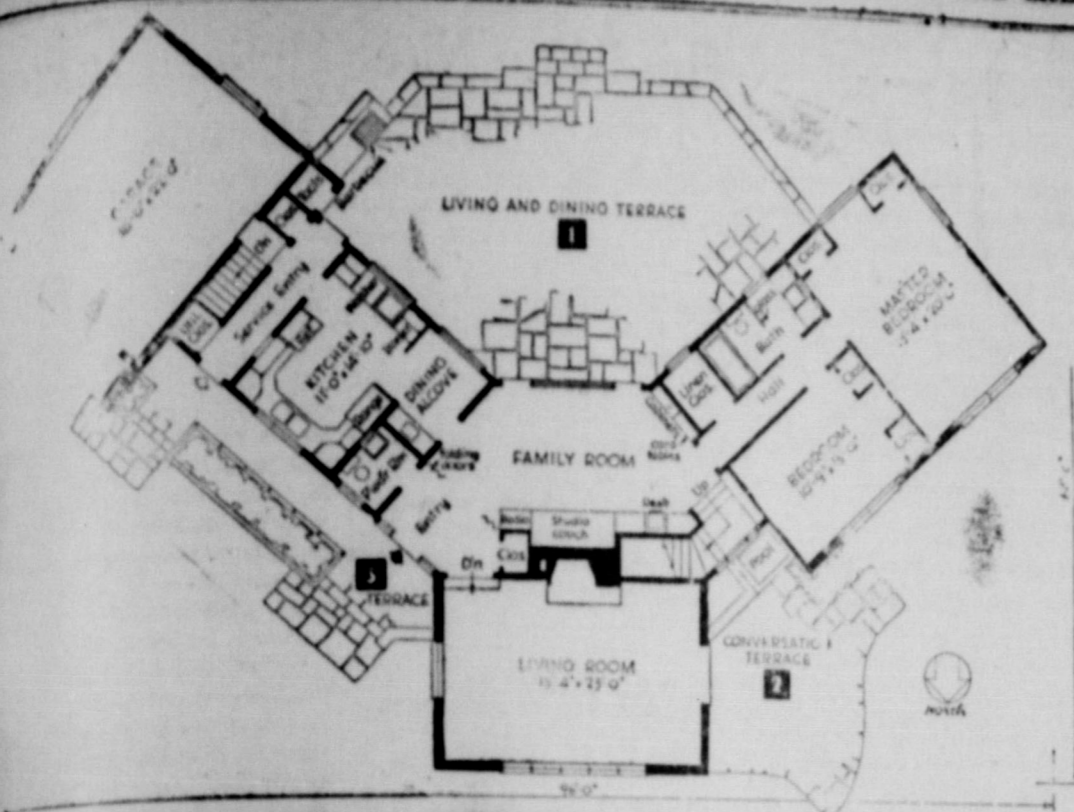

**A Home America Wants**

Every modern convenience for living well without servants is contained in this Good Housekeeping house which has just been built in Short Hills, New Jersey with the aid of the staffs of the Good Housekeeping Institute, Studio and Building Forum. Designed by architect Emil A. Schwidlin and Ellis Leigh, building experts consider it the handsome fruition of new trends in house design with a nice adaptability to outdoor living, as shown by the huge gardenside terrace at left.

**NEWS FROM KELLERVILLE**

**SUMMER ACTIVITIES**  
To round out an interesting and enjoyable summer for the Kellerville community, various entertainments are being planned. There will be a picture show every Monday night at 8 o'clock in the school auditorium, beginning June 9. Skating every Tuesday, Friday, and Saturday nights, beginning at 7 o'clock.

The above features are sponsored by the Parent-Teacher Association.

Swimming at the Skelly swimming pool every afternoon and evening. The community is invited to take advantage of these pleasures.

Scout Mothers Club met with Mrs. Archie Farren Thursday. Refreshments were served to Mesdames W. J. Foster, C. Drum, Brent Chapman, Walter Elliott, Dave Ray, E. C. West, J. W. Harris, W. S. Marshall, J. W. Gregory, C. F. Sagner, A. D. Johnson, Neva Barker, and W. Farren. Mrs. Durant Brock and little daughter are visiting relatives at Bartlesville, Okla.

Mr. and Mrs. J. M. Bruton spent the week-end at Norman and Sulphur, Okla., visiting their son and wife, Mr. and Mrs. Joe D. Bruton.

Mr. and Mrs. Ivan Burns, Annette, and Melba Miller spent Decoration Day at Carlsbad Caverns, N. M.

Mr. and Mrs. Clifford Young and daughter have returned from a vacation at Savannah, Ga.

Mr. and Mrs. Byron Holley and Ronnie spent the week-end at Panhandle.

Mr. and Mrs. Clarence Drum and June, and Mr. and Mrs. James McClellan of McLean spent the week-end visiting relatives at Borger.

Mr. and Mrs. Tasso Pugh of Borger visited Mr. and Mrs. Jack Harris this week.

Mrs. L. R. Whittington and daughter of Pasadena, Calif., are visiting in the S. B. Kiser home. Mrs. Whittington is Mrs. Kiser's niece.

Mrs. Dave Ray has returned from a visit with relatives at Bixby and Haskell, Okla.

Mr. and Mrs. Joe Cooke announce the birth of a daughter May 25. The young lady is named Beverly Jane and weighed 7 pounds, 1 1/2 ounce. Mrs. Cooke will be remembered as Virginia Blackerby.

Mr. and Mrs. Johnnie Back and family returned Monday from a week's trip to Austin. Their son Wayne returned home with them. He has been attending school at the University of Texas.

Mr. and Mrs. W. C. Bryan of San Pedro, Calif., announce the birth of a daughter, Carol Ann, May 27. Mrs. Bryan will be remembered as Jerry Mixon, who taught school here for three years.

Mr. and Mrs. Roy Horton and children have returned from Marlow, Okla., where Mr. Horton's father is very ill.

Visitors Sunday in the home of Mr. and Mrs. Lester Campbell were Mrs. E. P. Thompson, Edwin and Ruth Thompson, and Mr. and Mrs. Billy Thompson and son Billy Ed.

Mr. and Mrs. R. S. Jordan made a business trip to Amarillo Monday.

See Tisdal Truck & Imp. Co., Shamrock, Texas, for your Krause one-way needs. 23-3c

Mr. and Mrs. Marvin Hindman are the parents of a daughter born May 29 at the Worley hospital in Pampa. She has been named Linda and weighed seven pounds.

Bill Mounce, son of Mr. and Mrs. Hal Mounce, returned home last week for the summer holidays. He is a student at Baylor University at Waco.

Mrs. Roy Orrill of Perryton returned to her home Tuesday after a visit with her parents, Mr. and Mrs. R. S. Jordan.

Mrs. Mannon Nix of Shamrock was a visitor in McLean last Saturday.

**TEXACO**  
Gasoline, Oils, Greases  
Kerosene—the best the market affords.  
Motorists, farmers and individuals all testify to Texaco's quality.

**THE TEXAS CO.**  
**EMORY CROCKETT**  
Consignee - - Phone 172

If You Are Planning A Party, Banquet, etc.

Rent the American Legion Hall

\$10 without use of kitchen  
\$15 with use of kitchen

Contact Frank Pressler at Powers Drug, or Home Phone 209



**"COTTON ED" Says . . .**

That's a'gonna be some NEW DOIN'S . . . 'round here

Mon alive . . . been Cotton Farmin' nigh on to 40 year . . . Seen a right smart too . . . in my day . . . but as "Cindy" would say . . . "I ain't seen nuthin' yet."  
Yep . . . in them 40 year o' Cotton Farmin' . . . I heard some tall tails . . . but this NEW DOIN'S that DOES AWAY WITH HAND CHOPPIN' . . . by mountin' blow torch . . . on yore tractor . . . a burning butane and a gain' in your field a burnin' out the weeds and NOT A HURTIN' THE COTTON . . . sounds purty fer fetched . . . Course now . . . them Elk Cotton-oil Boys sez it'll work . . . and they usually know what they air a talkin' about . . . ain't never been led a stray by listin' to 'em yet.

Well sir . . . This Contraption I MUST SEE . . . The Elk Cottonoil air a'gonna have a dem-un-strate . . . Guess they figure what helps us helps them . . . and that's right and proper . . . ain't it? Anyway they call this Critter a FLAME CULTIVATOR . . . does away with hand choppin' . . . and is a heap cheaper . . . cost only 'bout 50 cents a acre . . . that's a savin' from \$5.00 to \$10.00 a acre . . . Now I ain't one to get sold very quick . . . But with that savin' I would shore make money . . . First time I reck'lect an airplane an' 'lectric lights I didn't think they would work nuther . . . SO I'M A SEENIN' THIS CONTRAPTION.

When they 'nounce the day and place of showin' off this NEW DOIN'S . . . if you don't think you kin make it to the dem-un-strate . . . Just take 50 cents times your cotton acres and figure that agin what you have been a payin' for cleanin' out yore cotton by hand . . . That'll show you what I mean.

Sincerely,  
**"Cotton Ed"**

**"FRIENDLY AS COTTON"**

**ELK COTTONOIL CO.**  
YOUR PROTECTION THRU THE YEARS

**Mrs. Kirkpatrick Dies in Albuquerque**

Mrs. Marian Kirkpatrick, 62, died Sunday night, May 25, in Albuquerque, N. M., where she had lived for a number of years. Burial was held Wednesday, May 29, in Albuquerque.

in McLean and Kellerville, and had visited on numerous occasions in the home of Mr. and Mrs. H. A. Belew. Mr. and Mrs. Belew were at her bedside at the time of her death, and remained in Albuquerque for the funeral services Wednesday.

See Tisdal Truck & Imp. Co., Shamrock, Texas, for your Krause one-way needs. 23-3c

Mrs. Mary Etta Hudgins of Erick, Okla., visited last week-end with her sisters, Mrs. T. N. Holloway and Mrs. Callie Haynes.

Fidelity is simply daring to be true in small things as well as great.—Henry Van Dyke.



Good lighting means more than protecting the eyesight of your family. With electric service so inexpensive, and such attractive lighting fixtures available, better lighting will help "dress up" your home at a low cost. Just fill in and mail the coupon, or call your nearest Public Service office for a visit by a Public Service Company lighting specialist to tell you how to improve your lighting. He'll measure the light in every room of your home and provide you with valuable suggestions for better lighting . . . and remember . . . this service is absolutely without charge to you.

SOUTHWESTERN PUBLIC SERVICE CO.  
(Please Mail to Your Nearest Public Service Co. Office)  
Please send a representative to advise me on better lighting and adequate wiring.  
Name \_\_\_\_\_  
Address \_\_\_\_\_  
City \_\_\_\_\_ State \_\_\_\_\_

We are acting only in an advisory capacity. We have nothing to sell but good electric service.

**SOUTHWESTERN PUBLIC SERVICE COMPANY**  
60 YEARS OF GOOD CITIZENSHIP AND PUBLIC SERVICE

**MORE FOR YOUR Money**

Coffee	Del Monte	1 lb. jar	33c
Flour	Light Crust	25 lb. sack	\$1.66
English Peas	Mountain Grown Snodipt	No. 2 can	14c

WHITE SWAN  
GRAPEFRUIT JUICE No. 2 25c  
PEACHES CONCHO in heavy syrup No. 2 can 24c

WHITE SWAN MILK 2 tall cans 25c	BROWN RABBIT SYRUP 1/2 gallon 43c
---------------------------------	-----------------------------------

DONALD DUCK PEANUT BUTTER pt. jar 29c  
SCHILLING'S TEA 1 lb 89c



OUR EVERYDAY PRICES MEAN SAVINGS TO YOU

LONGHORN CHEESE	lb	39c
FRESH HAMBURGER	lb	37c
ASSORTED LUNCH MEAT	lb	39c
CHUCK ROAST	lb	37c

**McLean Food Store**  
Lafe Smallwood Phone 139 M. L. Pittman

