



### Frank Phillips College Reaches Twentieth Birthday

Frank Phillips College in Borger has reached its twentieth birthday. For the past years this junior college has been growing in leaps and bounds.

Seven beautiful buildings are built on a campus that has now expanded to sixty acres. These buildings are modern, air-conditioned and well kept. The oldest is only twelve years old.

The administration building was built in 1955-56. The Fine Arts building with its auditorium and student center was finished in 1961. The gymnasium was constructed in 1956 and enlarged in 1961. The college maintenance building was constructed in 1962.

The new James W. Dillard Library was finished in April 1967. This fine library is the show place of the Panhandle. With its carpeted floors, walnut furniture and 20,000 volumes, it holds a place of eminence among colleges and universities of the region.

Last year two beautiful, completely air-conditioned dormitories were constructed on the campus. Maxine Goins Hall has capacity for eighty college women, and W. G. Stephens Hall will house one hundred and twenty college men.

The dormitories with adequate parking area are well situated on the western slope of the campus and are readily accessible to the other buildings and the student center where the college cafeteria is located. Reservations are now being taken for rooms in the dorms.

The graduates of Frank Phillips have made an outstanding scholastic record in senior colleges and universities where they have transferred to finish their degrees.

Pre work in the professional and liberal arts fields is available. Two years work can be completed on most any degree desired. Technical and vocational courses are also available.

Frank Phillips offers ways of helping deserving students financially. A work program, a scholarship program, and a loan plan are available to qualifying applicants. Applications for assistance can be secured from the Financial Aid Office by writing to Business Office, Frank Phillips College, Box 111, Borger, Texas, 79007 or telephoning 274-5311, ext 204, Borger.

The college staff provides guidance and counseling service for students who plan to enroll. Students in the area can get personal

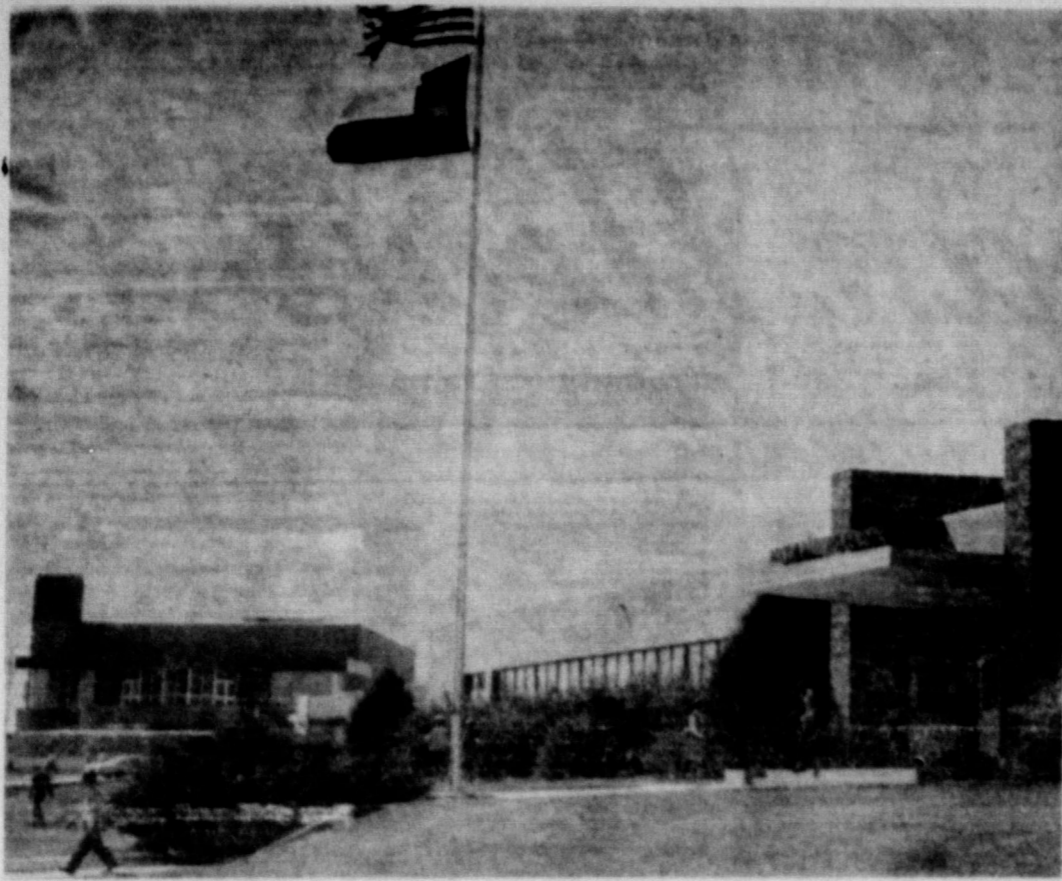

Frank Phillips is a College for the High Plains People.

attention at their home during the summer by requesting that a counselor from the college call in their community.

Frank Phillips has many programs of extra curricular activities. These groups provide an opportunity for development of leadership and initiative.

Frank Phillips is a two year college established by the people of the high plains of Texas, run by these same people, and geared to their environment. It ranks very high in the higher education field of Texas and the nation. It is operating to give an opportunity to the finest young people in the world.

### HONOR ROLL

RENEWAL: Mrs. F. J. Bailey, American National Bank, A. L. Comater, J. A. Meador, Boyd Meador, Busky Day, Leo Gipson, Ples Rhea, Walter Nichols, N. A. Greer, H. W. Harlin Sr., C. J. Davis, Mrs. E. T. Morris, Howard Williams, Ruby Cook, Roy M. Wilson, W. C. Simpson, J. B. Brown, J. F. Payne.

CHANGE: Mrs. Conrad Maddox, Calif.; Burt Puett, Del City, Okla. NEW: Butch Bradley, Keller, Va.; Mr. and Mrs. C. T. Ware, New Mexico; Fern Serra Alexandria, Va.

### Doctor Zhivago Showing Now At Derby Drive In

Starting Wednesday, August 7 at the Derby Drive In is Doctor Zhivago, winner of six academy awards. Doctor Zhivago will be showing at the drive in until Saturday, August 10.

The award winning show is a panoramic drama of the French revolution, and is based upon the original novel by Boris Pasternak.

Omar Sharif stars as Zhivago with a supporting cast of Geraldine Chaplin, Julie Christie, Tom Courtenay, and many more outstanding actors and actresses.

Doctor Zhivago has a running time of 197 minutes so there will be only one showing nightly. Don't miss this academy award movie showing now at the Derby Drive In one mile east of McLean.

Start the day right with breakfast. If you are a person on the run, make your breakfast in a glass, with this suggestion from Extension foods and nutrition specialist. Blend 2 cups of milk, 2 eggs, 2 bananas, 1/2 teaspoon lemon juice, one-eighth teaspoon lemon extract and a dash of salt. Serve cold. This makes four cups.

### Payment Forms Now Available For Medical Benefits

A new easy-to-complete form to collect medical insurance benefits under Medicare is now available at the Amarillo social security office.

The Request for Payment form is used for claims under the voluntary part of the Medicare program, according to Travis C. Briggs, district manager, People 65 and over who have enrolled will get payment for 80 per cent of the reasonable charges on their doctor bills and certain other medical expenses, after having met the first \$50 of these expenses for the year.

There are two ways to claim payment for doctor bills and other medical services under Medicare," Briggs said. "The Request for Payment form is used for either method. Under one method, the doctor (or other supplier of services) may collect the Medicare payment directly from Medicare. If he agrees to do so, he accepts the reasonable charge as determined by the Medicare carrier as his full charge.

The second method is for the patient to apply for the payment. Under the old law, if the doctor did not want to submit his bill to Medicare, the patient had to pay him before applying for the Medicare payment. But now, the patient can apply even if he has not yet paid his bill. The patient needs to get an itemized statement (paid or unpaid) from his doctor and submit it with the Request for Payment form (SSA-1490).

These forms are available at the Amarillo social security office and at most doctors' offices."

### SEVEN TEXAS CAAS GET DSA HONOR

Billy E. Roach, Scurry County; Neal Tibbets, Cooke County; Ivan C. Millican, Andrews County; M. H. Brown, Jr., Limestone County; Henry F. New, Guadalupe County; J. B. Talcott, Webb County; and Paul D. Herschler, Hopkins County, have been named 1968 recipients of the National Association of County Agricultural Agents Distinguished Service Awards. The honor goes each year to a select group of the Nation's county agents who have made outstanding contributions to agriculture and improved rural living in the counties they serve. All are employees of the Texas A&M University's Agricultural Extension Service.

Cook pork long enough to allow heat to penetrate into the center of the meat. Pork heated to 137 degrees is safe to eat but it's more tender and flavorful when cooked to higher temperatures.



### Textured Vinyl Adds Warmth, Beauty to New H-O-N Desks

A new decorative note has been added to desk design. Textured vinyl-clad steel, in a variety of attractive colors, is used on drawer fronts and back panels of H-O-N's new desk line. The vinyl highlights the appearance of the desk and provides added durability and long wearing qualities. Free from paint chipping problems, H-O-N desks and credenzas are available in hundreds of optional arrangements.

### News From HEALD

Mr. and Mrs. Carl Hickman of Borger visited her parents the Ed Baileys and Edgar over the weekend.

Mr. and Mrs. Arbie Lankford and grandson Kevin of Hereford visited their daughter and husband, Mr. and Mrs. Dawson Jackson of Alice over the weekend.

Mr. and Mrs. K. S. Rippey, Shirley and Kay Kohls were dinner guest in the Jack Hull home Monday night.

Those visiting Mrs. J. O. Clark in the McLean Hospital over the weekend from out of town were Mr. and Mrs. Joel Shankle of Wichita Falls and Mr. and Mrs. A. W. Shankle and Gary of Drummond, Okla.

The Harkins children of Alanreed visited in Heald Church Sunday and were dinner guest in the K. S. Rippey home.

Mr. and Mrs. Ott Davis visited his father, J. G. Davis, in Wellington Sunday.

Tom Clark of Amarillo is visiting his mother, Mrs. J. O. Clark, in the McLean Hospital.

Shirley Hightower of Childress visited in the O. O. Tate home over the weekend.

Mrs. Z. T. Jones is in Highland General Hospital in Pampa after suffering another heart attack Friday morning.

Mr. and Mrs. James Kohls and family of Cutoff, La. are visiting Mr. and Mrs. K. S. Rippey and Mr. and Mrs. A. W. Lankford.

When cooking with cheese, use low heat. Cooked too quickly cheese gets tough and stringy.

It is possible to misinterpret tenderizers. Adding one tenderizer is not adequate because it is likely to react with meat that has a musty, rancid texture similar to that of rancid liver. Meat is usually juicy and harder to swallow.

Do not allow foods to sit in the broiler pan. Cook and wipe grease from the broiler rack and the pan. Wash with detergent, pour boiling water in the tray, and lay wet towels over the rack. "soften" while eating.

## a real VACATION

Copyright 1968  
Kaiser Advertising Service, Inc.  
Sarasota, Va.



THE CHURCH FOR ALL... ALL FOR THE CHURCH

They had waited for this real vacation — this long trip — for years. But this time it was different, this time he wouldn't be going back to his job. At first, retirement seemed frightening, like being shut off from the mainstream of life. He had seen too many men age beyond their years, after their career ended. He had no wish to be on the sidelines. He and his wife could have moved to a warmer climate and just have taken it easy. He didn't want that. So, before he left home, he had a long talk with his minister.

He found that there was plenty a man his age could do. Financially secure, he could afford to volunteer for a job. In fact, through the Church there was work he could do that would spread to the farthest corners of the world.

Right now, he is enjoying this vacation. He is savoring every moment of it. Because, when he gets home, he's going to lead a full and useful life. And that's the way he wants it.

Sunday Isaiah 32:9-20	Monday Luke 12:13-31	Tuesday Acts 1:6-11	Wednesday I Corinthians 12:14-31	Thursday Colossians 1:9-14	Friday I Thessalonians 1:1-8	Saturday II Timothy 2:20-26
-----------------------------	----------------------------	---------------------------	--	----------------------------------	------------------------------------	-----------------------------------

<b>ASSEMBLY OF GOD CHURCH</b> Z. A. Myers, Pastor Sunday Services Sunday School 9:45 a.m. Worship 11:00 a.m. Evening Worship 7:00 p.m. Wednesday Service 7:00 p.m.	<b>McLEAN METHODIST CHURCH</b> <b>HEALD METHODIST CHURCH</b> <b>FIRST BAPTIST CHURCH</b> Dan Beltz, Pastor Sunday Services Sunday School 9:45 a.m. Worship Service 10:50 a.m. Training Union 6:30 p.m. Evening Worship 7:30 p.m. Wednesday Service 7:45 p.m.	<b>CHURCH OF CHRIST</b> E. E. Smith, Minister Sunday Services Bible Study 10:00 a.m. Morning Service 10:50 a.m. Evening Bible Study 6:00 p.m. Evening Service 7:00 p.m. Wednesday Ladies Bible Study 9:30 a.m. Midweek Worship 7:50 p.m.	<b>KELLERVILLE CHURCH OF CHRIST</b> <b>ALANREED FIRST BAPTIST CHURCH</b> Sunday School Church Services Training Union Church Services Prayer Meeting, Wed. W.M.S. Monday	<b>CHURCH OF THE NAZARENE</b> <b>PRESBYTERIAN CHURCH</b>
--	---	---	---	---

### MESSAGE SPONSORED BY THE FOLLOWING BUSINESSES

- AMERICAN NATIONAL BANK IN McLEAN Member FDIC
- MOTOR INN AUTO SUPPLY
- MOLITA'S FLOWER SHOP
- ODIS' ELECTRIC CO.
- THE McLEAN NEWS
- G & W AUTOMOTIVE SUPPLY Howard Gipson, Owner
- DIXIE MOTEL
- S. A. COUSINS AGENCY S. A. Cousins and Boyd Meador
- JANE SIMPSON AGENCY
- CORINNE'S STYLE SHOP
- TED SIMMONS CHEVROLET
- WEST WIND MOTEL
- WILLIAMS APPLIANCES
- McLEAN HARDWARE CO. Mr. and Mrs. Jewel Meacham
- PARSONS REXALL DRUG
- MASTER CLEANERS GR 9-2141

## Fashions For The Young Set

### Turtlenecks 'n Tumbleweeds by Donmoor®

Take these permanent press, fastback slacks. Match them with his favorite turtleneck knits. And you have Donmoor Tumbleweeds. All play and no work outfits that wash easy and never need an iron.

Sizes 2 thru 16



Wide wale corduroys in 50% kodel polyester, 50% cotton. Blue, spice, amber, green. \$4.50  
Danish plaid fall turtleneck in blue, spice, gold, green. \$3.50  
"In" pinchecks in 50% polyester, 50% cotton. Brown, green, blue. \$1.00  
Swinging solid turtleneck in white, navy, ecru, brown, green, black, rust, gold, pumpkin, blue, red, forest. \$3.00

LAY AWAY NOW FOR BACK TO SCHOOL

### VERAL LYNN GIFT SHOP

212 N. MAIN

McLEAN, TEXAS

TREND IN VACATIONS

THE JET AGE GAVE TIME BUT 6 HOURS OF LOST SLEEP AND I HURRIED PRE-COOKED MEAL CONVINCED MANY THAT GETTING THERE WAGNT HALF THE FUN.

TO MEET A GROWING DEMAND FOR VACATIONS THAT ARE GENUINELY RELAXING, THE S. S. FRANCE HAS INITIATED A UNIQUE 2-WEEK PACKAGE THAT INCLUDES A LUXURIOUS 10-DAY EUROPEAN VACATION EN ROUTE! - WITH PARIS OR LONDON AS AN INTERMISSION.

ARE ACTUALS OF CONTINENTAL FRENCH CUISINE SUPPLEMENTARY WINES, SAUCES AND COOKING DISCOUSSIONS; HUNTING AND FISHING; PARISIEN VIEWS - EVEN GROUP IN BED P.M.!

FACTS: end of World War II, men has grown by 55 percent. Our gross product went from \$290 billion to \$800 billion. 75 million people left the city. A total population left settled in suburbia. million farms dispossessed technological sweep - and is still

sweeping - through agriculture Now 7 out of 10 Americans live on just 2 percent of the land and only 57 million people - less than 3 out of 10 - live on 98 percent of the land.

Lint filters on washing machines are helpful in fighting the lint problem. However, your defense against lint is to wash lint-givers separately from lint attractors.

PUBLIC NOTICE: CONSTITUTIONAL AMENDMENT NUMBER FOURTEEN ON THE BALLOT (JUR 22) RESOLVED BY THE LEGISLATURE OF THE STATE OF TEXAS: That Article VIII, Section 1, of the Constitution of this State be amended by adding...

BLOWIN' Out the CORNERS Jack Zeb

The mouth is said to be a very capable organ, and even more powerful when kept shut. Speaking of voice, it is said that the male alligator has one of the strongest. It can be heard a mile away.

It is not a mouth, but an elephant can lift a ton with his trunk and yet he can't pick up a single blade of grass with it.

An executive is one that never puts off till tomorrow what he can get someone else to do today.

If you think folks can't take it with them you should look at some of those cars on summer vacation loaded for our highways.

By the time we find out what makes the world go around we are too dizzy to care.

When it comes to curing cold feet we have to be our own doctor. About the time we learn to make the most out of life most of it is gone.



Let's Go Fishing BY BOB BASWATER Outdoor Editor, Murray Okubo

AIN'T NECESSARILY SO A dab of paint or the addition of a little padding may be all that's needed to salvage a lure that is not producing fish.

Color and size are extremely important in influencing the decision of a fish to smash a certain plug, say the fishing authorities at Mercury outdoors. But, the lure in your hand may appear entirely different when scanned by the critical eye of a roving largemouth. He may not be impressed by either its size or color.

Instead of disposing of an ineffective plug, try changing its apparent size by painting it a different shade. Skin divers have noted that lures painted yellow appear much larger when viewed from beneath the surface.

But color is not the only way to achieve a false dimension. There are other ways to pad out the girth of a lure without actually adding bulk.

Ordinary flyrod bugs with stiff hackles attached so that they stick out at right angles can create the effect of a larger apparition. The same feathers placed on the tail give the appearance of a longer lure.

So heed the lures and pad the plugs - a money line has been the downfall of many a lunker.

Natures Beauty Holds Danger

'The summertime beauty of our State's lush vegetation in yards, fields, pastures, and woodlands also holds dangers that the public should heed,' H. N. Smith, State Conservationist for the USDA Soil Conservation Service in Temple, warned this week.

'Chewing, swallowing or otherwise contacting the toxic parts of certain plants, trees and shrubs takes a heavy toll,' Smith said. 'Each year health services report that about 12,000 children are poisoned or injured by these sources.'

Parents should be concerned, the SCS official stated, because many of the plants are quite common in flower and vegetable gardens, and in ornamental landscaping, as well as in wild places. Bulbs, roots, seeds, leaves, stems or berries may contain poison, depending on the species of plant.

The beautiful oleander bush, for example, grown all over the country, contains a deadly heart stimulant similar to the drug digitalis. The toxin is so strong that a single leaf can kill a child.

The popular Christmas flower poinsettia is full of an acid, burning juice, so lethal that a child who consumed one leaf might die. Mistletoe berries can also be deadly.

Peach tree leaves contain hydrocyanic acid, one of the most dangerous poisons known. Potato and tomato plants, close kin to the deadly nightshade, have foliage that contains alkaloid poisons which can cause severe digestive upset and nervous disorder if eaten.

Duffenbacia, or dumb cane, is a beautiful house plant grown in millions of homes, but merely biting its stalk can cause swelling of the mouth and tongue that can be deadly. It is called dumb cane because of its power to strike its victims speechless.

More detailed information on these and other plants can be secured from health and plant authorities,' Smith said. 'However, we have requested SCS offices in our state's 184 soil and water conservation districts to cooperate fully with the National Safety Council in keeping the public alerted to plants that cause these problems.'

LOOKIN' BACK

by Vera Featherston Back

They are still talking about that reunion of the first basketball team and its reunion at the Alanreed-McLean Historical Society on July 28. We have pictures of the team as they appeared Sunday and of Thacker Haynes and Jenny Everett who posed in the uniform of the 1913-14 team. Compare these pictures with those in the News two weeks ago and you will be surprised to see the changes time has made, but the spirit is still there.

After each game there was always a battle scar or two. This reunion was no exception. Bryant Henry had to limp home with a bent fender on his car. (Who invented caution lights anyway?) Sallie Lou Campbell was forced to go by the local hospital and have several (we think seven) stitches in a finger before she could return home to Amarillo. Those battle scars were worth it, we are sure.

This has been a week of mixed emotions: looking back and looking forward. With the Republican convention going on in Miami and the efforts of the Alanreed-McLean Historical Society to establish a museum, we are looking both ways this week. By the time you read this, it will be known whether we will look forward with optimism or whether with fear and doubt. We will, in a way, know the trend of the future.

Will we know the future of the museum? We have the relics and antiques promised to fill a good-sized building, but where is the building? It is understood that whatever money we get must come as donations. For that reason we cannot pay a great price for a building that will take a little fortune to restore. Perhaps some of you readers have a solution. If so, please come forward with it. We need your ideas and are asking for them.

Slick Boyd says that a man in Canadian, told him that one

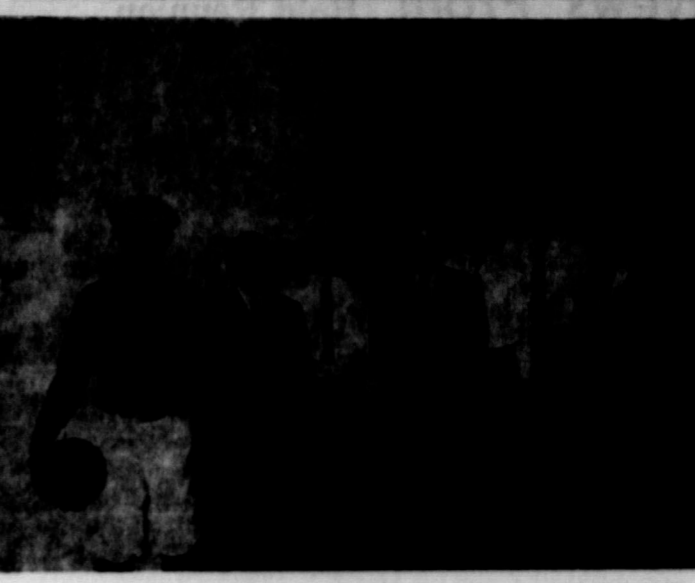

1913-14 BASKETBALL TEAM as they looked Sunday, Aug. 28. Left, Thacker Haynes, model; John, Back, Bryant Henry, Andrew Jordan, Raymond Glass, Ed Newton and Dolph Burrows.



1913-14 BLOOMER GIRLS, Mabel Upham (Dickey), Sallie Lou Haynes (Campbell), Vergie Heasley (Everett), Etta Storts (Evans), Frankie Mae Upham (White), Jenny Everett, modeling the suit.

dedicated man can put over a museum. (Hope those are the words, Slick.) We feel that we have several dedicated men and women working on this project, but as yet we have no building. We have the contents. Now somebody come up with a building. We are, as a committee looking at various buildings and hope to have one soon, but you might help. Let us hear from you.

As you know, any project takes money - those are the words of Faris Hess printed here several weeks ago. If you are interested in putting over this project which will help stop tourists and be beneficial to our school children, then mail us a check. Call, if you prefer, and some of us will come by and pick it up. Make the check out to the Alanreed-McLean Area Museum and address it to our treasurer, Jewel Cousins. This will help a lot.

Another find for the museum is the head of a large horse, or mule, 18 inches under the ground in a draw - which Cindy Carpenter has named "Horse Head Draw" on the Will Glass farm north of Alanreed. With Mrs. Glass's permission and Leonard's approval and help, Johnny Carpenter, Cindy, and your columnists dug the remains out last Saturday morning. And how did we know where to dig? Readers of this column, Mr. and Mrs. Loyd Burnett, spied the exposed bones from the road as they were returning from Pampa by way of Alanreed last Friday afternoon and immediately reported the find. Thank you, Pauline and Loyd, for your eagle eyes.

The shape of the head is much like the pictures of an old, old horse, which we found in Johnny's book on horses, but Cindy will go with us soon to Canyon and we will take the head along to be appraised and identified by the museum people there. Then we will know.

Two letters in our mail this week pleased us very much: one from John Kirby and one from Joelle Vanno. The latter was registered air mail from India. On it there are a number of stamps that should interest a philatelist. Note to any former pupil of ours: If you are already a stamp collector, there will be stamps for you. Two for the first to contact us, two; second, two; third, two; and one for fourth to come. Get in line and come by to pick up your stamps. First come, first served.

Advertisement for an electric freezer. Features a chef character and text: 'More meal variety with a modern ELECTRIC FREEZER!!!'. Includes an image of the freezer and contact information for The Electric Company.

IRRIGATION IN WHEELER COUNTY It seems that most of us have not realized the fact that irrigation is becoming an economic factor in Wheeler County. The number of irrigation systems in the County has grown in the last few years to approximately one hundred systems. These systems would have the capacity to irrigate an estimated eight thousand acres. This is a great factor in the welfare of the area.

When an irrigation system is installed, it is very important to have a system that is designed correctly. Most of the irrigation systems in Wheeler County are sprinkler systems. In order to utilize our irrigation water to best advantage, there are several things to consider in the design of a system. The first thing of course to know the type of soil to be irrigated. As some soils take water faster than others, you can readily see that this would be important, for you would not want a system that would deliver water to a given area faster than it would take it. This would cause wasteful runoff that would result in an unnecessary cost of both water that is scarce, and money. Other factors to consider in the correct design of a system is the size of pump, main line size and lateral size, the nozzle size, and pressure that the system should maintain.

PUBLIC NOTICE: PROPOSED CONSTITUTIONAL AMENDMENT NUMBER FOURTEEN ON THE BALLOT (JUR 22)

BE IT RESOLVED BY THE LEGISLATURE OF THE STATE OF TEXAS: Section 1. That the Constitution of Texas, Article III, be and the same is hereby amended by deleting therefrom Section 18, and substituting in lieu thereof the following: 'Section 18. No Senator or Representative shall, during the term for which he was elected, be eligible to (1) any civil office of profit under this State which shall have been created, or the emoluments of which may have been increased, during such term, or (2) any office or place, the appointment to which may be made, in whole or in part, by either branch of the Legislature; provided, however, that the term of office of Senators and Representatives does not end precisely on the last day of December but extends a few days into January of the succeeding year shall be considered as de minimis, and the ineligibility herein created shall terminate on the last day in December of the last full calendar year of the term for which he was elected. No member of either House shall vote for any office member for any office whatever, which may be filled by a vote of the Legislature, except in such cases as are in this Constitution provided, nor shall any member of the Legislature be interested, either directly or indirectly, in any contract with the State, or any county thereof, authorized by any law passed during the term for which he was elected.'

40 Percent of Savings Bonds Sales Achieved

According to a report received today from Mr. George B. Cree, Jr., Chairman of the Gray County Savings Bonds Committee, sales for the first six months of 1968 in Gray County were \$199,884. June sales for the county totaled \$35,657 and 40 percent of the sales goal has been achieved.

Texas sales of E and H Bonds year-to-date reached an all time high of \$90,967,734 - an increase of 8 percent over June 1967. June sales in the state totaled \$12,741,809.

Nation-wide, the cash value of Series E and H Savings Bonds outstanding set an all time record of \$51,572 million - a gain of \$42 million in the first six months. The Treasury reports that June sales of E and H Bonds and Freedom Shares were \$381 million.

Large advertisement for 'Re-Opening Specials WITH NEW MERCHANDISE'. Lists various fabrics and prices (e.g., PRINTED LINEN Reg. 1.29 Special 79c yd.). Includes text: 'SALE ENDS AUGUST 17'. Features 'KIVA FABRIC & GIFT SHOPPE BEAUTY SALON' and contact info: 'Operators - Louella Hall & Kay Hallingsworth'.

# News From ALAN REED

By MRS. CECIL CARTER

Mr. and Mrs. Cecil Carter were in Amarillo on Tuesday and visited the Jim Bruces.

Mr. and Mrs. O. W. Stapp spent the weekend in Amarillo with the Paul Averetts.

Mr. and Mrs. Michael Pettit, David, Mark, Dana and Mr. Pettit's parents from Hasting, Neb. spent Friday night with the Cecil Carters. Mr. Pettit is a nephew of Mrs. Carters and Mrs. Faye Oakley.

Mrs. S. T. Greenwood received word of the death of her sister in Kansas but due to the illness of Mr. Greenwood was unable to attend the services.

The H. A. Bullocks have had their daughter Gail and family visiting.

Mr. and Mrs. Robert Bruce and Bob were in Amarillo on Saturday visiting the Jim Bruces.

The George D. Smiths of Okla. visited friends here over the weekend.

Mrs. Warner Phillips and Deane brought Mrs. McMillen of Pampa to the First Baptist Church Sunday.

The Gibsons visited recently in Memphis and at the Leslie Community with Mrs. R. B. McMillen and Marilyn.

Mr. and Mrs. Voyne Griffin of Pampa visited here and at McLean Sunday.

Mrs. Dee Hill returned last week from a visit to her sister. Mr. and Mrs. Travis Bolch and family of Pampa visited the J. C. Gilbreaths over the week end.

## NEWS OF CONSERVATION

"Sediment causes more pollution than any other substance," H. N. Smith, State Conservationist for the Soil Conservation Service, reminded this week in announcing a new SCS booklet on the subject.

The publication, entitled, "Sediment - It's Filling Harbors, Lakes and Roadside Ditches," is now available free from SCS offices.

Sediment ruins lakes, kills fish, and costs millions in taxes for dredging and filtering. It also carries other pollutants, such as chemicals, with it. Most phosphates and pesticides, for example, are carried on sediment. Erosion control measures are effective in reducing pollution from these sources.

The SCS official said the new publication points out that more than half a billion cubic yards of eroded land is dredged each year from streams, navigation channels, estuaries and harbors at a cost of 40 cents a cubic yard. Cost of keeping it out of these places through proper conservation practices would be only a fraction of that.

Also, our sediment studies on reservoirs show that sediment is damaging nearly every lake in Texas. In fact, several cities have had to build new lakes because the old ones filled with mud. And this is not just a Texas problem - it's also a national problem.

Sediment also destroys spawning beds for game fish, ruins their eggs, and reduces their food supply. In many small streams across the State, sediment has filled the deep pools that were once a refuge for fish during dry weather.

The sad thing about sediment is that it hurts the land where it comes from and it hurts the water where it goes. And it's all caused by soil erosion. However, it's not just a farm problem. Last year, 15 million acres of land were stripped bare for housing developments, new roads, and other construction. Sometimes it's years before anything is built on this land - and, in the meantime, it erodes.

The only answer to the sediment problem is a constant vigil on the part of every user of land - farmers, ranchers, housing developers, cities, and others. A sound program of soil and water conservation can reduce sediment damage by as much as 90 percent - nothing else will.

### ITCHING, SWEATY FEET HOW TO STOP IT

Caused by a germ. Kill the germ, you stop the itching, sweating. Ordinary antiseptics are no use. Apply T-4-L. POWDERFUL GERM KILLER for itchy, sweaty feet, foot odor. If not pleased OVERNIGHT, your \$8 back at any drug counter. TODAY at Parson Rexall Drug. 31-4c

### ODIS'

Electric Service

For Your Electrical Needs

— FREE ESTIMATES —

Day - Telephone - Night

GR 9-2652 GR 9-2084

## Trout Family Hold Reunion

A Trout family reunion was held at McClellan Lake recently. Eighty four were in attendance. They were: Mrs. Susie Trout, Mr. and Mrs. Vindel Matthews and family, Mr. and Mrs. Johnnie Taylor and family, all of Le-fors.

Mr. and Mrs. Wesley Trout and family of Texhoma; Mr. and Mrs. Cecil Ferguson and family of Borger; Mr. and Mrs. James Fulton and family, Mr. and Mrs. Ed Drake, Mr. and Mrs. David Barton, and Mrs. James Smith and family all of Pampa.

Mrs. Bonnie Johnston and family, Mrs. Barbara Teeples and children, and friend of Johnnie Taylor all of Amarillo; Mr. and Mrs. Ray Bible and family of Canyon; Mr. and Mrs. Thomas Trout and family of Mexico; Mr. and Mrs. Jessie Cooper and family, Mr. and Mrs. Ray Richardson and family all of Lubbock.

Mr. and Mrs. Jessie Smith, Mr. and Mrs. Buddie Holloway and daughter, Mr. and Mrs. Jack Matthews, Mrs. Rosie Lee Young, Cindy and Lisa, Mr. and Mrs. Bill Kingston and family, Mr. and Mrs. Grady Richardson all of McLean.

### CARD OF THANKS

I wish to thank my friends and neighbors for the visits, flowers and cards I received during my stay in the hospital. A special thanks to the doctors and hospital staff for their excellent care. May God bless each of you.

Mrs. Oscar Tibbets

## Gray County CONSERVATION

By LYNN McDANIEL

The irrigated land of Gray County is growing fast in Gray County. Most irrigation farmers are trying to keep the grain sorghum watered at the present time. You should watch the first area watered and as soon as this area needs water you should go back and start watering this area again. This may cause you to have home dryland maize but all experiments show that you will have more total production by not letting any of the maize go into stress for water. If you get behind then all of the maize will suffer unless you get a rain.

Dick Dickens is constructing parallel terraces on his farm. Parallel terraces have been laid out on Bill Walters Farm. Topographic map is being made on Robert Rapstine farm to lay out parallel terraces with.

Frank Daugherty has completed leveling land for better water distribution. Rex McKay is leveling land on his farm west of Pampa.

D. W. Swain, George Philpott, Moody Farms, Tom Anderwald, and Jack Barnett have been installing underground pipeline.

Conservation work seems to be increasing in Gray County.

Lock your luggage you plan to check when you travel - not only for protection against pilferage, but keeps the catches from springing open under rough handling, suggests Texas A&M University Extension specialist.



JAN PATTON

## Wedding Plans Announced For Patton - Simmons

Announcement has been made of the engagement and approaching marriage of Miss Jan Patton, daughter of Mr. and Mrs. J. H. Patton of Fort Worth, to Rusty Simmons, son of Mr. and Mrs. Granville Simmons of McLean.

The wedding will take place on Saturday, September 7, at 8:30 p.m. in the Botanic Gardens of Fort Worth.

Both Miss Patton and Mr. Simmons, are students at Texas Tech College at Lubbock and will continue their education, making their home at 2301 Tenth street in Lubbock.

## Pam Bailey Honoree At Bridal Shower

A bridal shower honoring Miss Pam Bailey, bride-elect of Richard Porter was held August 6 at the McLean Country Club.

The serving table was covered with a pink cloth overlaid with a white linen cut work cloth. A centerpiece consisting of apricot gladiolus and white Chrysanthemums carried out the bride's chosen colors. Refreshments were served by Gail Fry and Susie Seaney.

Hostesses included Mesdames Ruth Glass, Marguerite Green, Alberta Fry, Clara Hupp, Rae Simpson, Mary Tom Riley, Polly Burnett, Mayme Hathaway, Jane Simpson, Margarette Chapman, Edna Graham, Lorene Brown, Mary Groves, Pat Barker and Linda Haynes.

Out of town guest attending were: Mesdames C. G. Miller, Jackie D. Bailey, W. E. Ballard, Jon Tarvin, John Ramsey and Paula, Neil Rogers, DuWayne Blackshear and girls, Charles Bailey and girls, Frances Crouch, Nelson Porter, Vida Brown, Harrison Hall, George Porter and Paul Millet.

### TEXAS CATTLE CROP UP

The Texas calf crop is expected to total 4,911,000 head. This compares with 4,876,000 head in 1967. The 1968 crop, says the Texas Crop and Livestock Reporting Service, will be the highest on record since estimates began in 1924. Cows and heifers 2 years old and older on January 1 numbered 5,710,000 or 1 percent more than a year earlier.

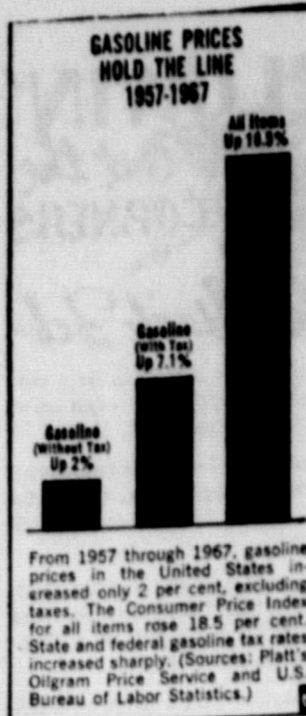

One cup whipping cream yields about 2 cups of cream after whipping.

### DR. MARION N. ROBERTS OPTOMETRIST

Pampa, Texas  
112 W. Kingsmill  
Telephone MO 4-3333

## Highway Use Tax Return Compliance

Owners of trucks and buses in Northern Texas were advised today by District Director of Internal Revenue Ellis Campbell, Jr., that a thorough check will be made to insure compliance with provisions of the Federal Highway Use Tax Law.

Mr. Campbell said that lists of owners of taxable motor vehicles are being compared with Federal Highway Use Tax returns filed to assure that all taxable vehicles were reported and to determine whether they were reported in the correct tax categories.

Mr. Campbell pointed out that highway use tax revenue collected by the Federal government is returned to the states to help

## pay the costs of the Highway System now under construction.

IRS Publication 504, "Federal Use Tax on Tractors, and Buses," containing a postcard to the Director, Internal Revenue Service.

### TEXAS LAMB CROP UP SLIGHTLY

Though the Texas lamb crop for 1968 is just slightly above that for 1967, 2,300,000, it is 11 percent below the (1962-66) average, says the Crop and Livestock Reporting Service. Nationally, lamb crop is 4 percent below 1967. Texas wool for 1968 is now estimated to be 11 percent below last year's.

## DERBY DRIVE - IN THEATRE

WEDNESDAY, THURSDAY, FRIDAY & SATURDAY  
**DOCTOR ZHIVAGO**  
Geraldine Chaplin, Julie Christie & Omar Sharif  
SUNDAY AND MONDAY  
**STAY AWAY, JOE**  
Elvis Presley, Burgess Meredith & Joan Bonney  
WEDNESDAY AND THURSDAY  
**POINT BLANK**  
Lee Marvin - In Color

**SHOP WHERE YOU KNOW ALL PRICES ARE LOW!**

You're surrounded by LOW PRICES at PUCKETT'S! They're here . . . there . . . and EVERYWHERE 'cause we make sure EVERY item is LOW-PRICED EVERY DAY! And there's NOTHING like STOREWIDE LOW PRICES to SAVE you MORE money . . . on MORE fine foods . . . MORE days of the week. So come shop where you KNOW ALL PRICES ARE LOW and where B-I-G SAVINGS are part of every bargain!

HUNTS TOMATO SAUCE 3 8 OZ. CAN FOR 35c	WILSON GOLDEN OLEO 2 FOR 35c	KIMBELLS ONLY BISCUITS 6 FOR 49c	TIDE GIANT SIZE 69c	CUDAHY BAR 5 MEAT HAMS 5 LB. CAN \$4.29	VEGETABLES CALIFORNIA TOMATOES 15c
STAR KIST TUNA 6 1/2 OZ. CAN 29c	ANGEL FOOD CAKE MIX BETTY CROCKER 49c	VEVEETA CHEESE SPREAD 2 LB. LOAF 98c	DOLE - PINEAPPLE GRAPEFRUIT DRINK 46 OZ. CAN 25c	NORGOLD RUSSET POTATOES 10 LB. 39c	LIPTON TEA BAGS 48c
MARYLAND CLUB COFFEE 10 OZ. JAR 69c	TOWIE SALAD OLIVES 10 OZ. JAR 55c	BAMA PLUM JAM OR JELLY 18 OZ. JAR 35c	SUNSHINE MARSHMALLOWS 14 OZ. PKG. 25c	PLAINS COTTAGE CHEESE 2 LB. PKG. 47c	PLAINS BUTTER MILK 1/2 GALLON 47c
SUNSHINE KRISPY CRACKERS 1 LB. PKG. 33c	KERR CAPS 35c	KERR LIDS 15c	KERR REG. PINTS 1.25	KERR JARS QUARTS 1.45	DOUBLE TOP SAVINGS STAMPS EVERY WEDNESDAY With Purchase of \$2.50 or More - Exclusive of Cigarettes

**PUCKETT'S FOOD STORE**  
SPECIALS GOOD FRIDAY AND SATURDAY, AUGUST 9, 10, 1968

WE ARE YOUR TOP STAMP REDEMPTION CENTER

**TOP**

NONE MORE VALUE

LOST • RENT • SELL • BUY • HIRE • TRADE • YOU'LL FIND IT IN THE WANT ADS! • SOUND • SERVICE • EMPLOYMENT • PERSONAL

CLASSIFIED

Telephone Giant 9-2447... unless customer has established account with the... Advertising Rates... Classified, per inch 85c

WANTED

Ironing to do in my... N. McCarty. 779-2592. 31-2p

FOR RENT

2 3-room unfurnished... Green. GR9-2053 44-tfc... 3 bedroom brick... 779-2768 31-tfc

FOR SALE

1963 Chevrolet car... Buddy Day 779-2974. 31-2p... A SAFE place for your valuables... McLean. tfe

THAT'S A FACT



FOR REAL! THE 'FICTIONAL' MOTHER GOOSE REALLY WAS! HER MAIDEN NAME WAS ELIZABETH FOSTER AND SHE WAS BORN IN BOSTON IN 1665. IN 1693 SHE MARRIED ISAAC GOOSE AND THE FAMOUS 'MOTHER GOOSE' RHYMES WERE COMPOSED FOR HER GRANDCHILDREN!

NOTE! NOTE! NOTE! E BOND INTEREST WAS INCREASED FROM 4.15% TO 4.25% WHEN HELD TO MATURITY OF 7 YEARS. SO... U.S. SAVING BONDS ARE BETTER BUYS THAN EVER!

CHECKING Accounts - Savings Accounts - All Types of Loans - Complete Banking Service - A Full Service Bank. American National Bank in McLean. tfe

LEGAL PUBLICATION

THE STATE OF TEXAS TO: DON PENDERGRASS GREETING: You are commanded to appear by filing a written answer to the plaintiff's petition at or before 10 o'clock A. M. of the first Monday after the expiration of 42 days from the date of issuance of this Citation...

Said plaintiff's petition was filed on the 3 day of July, 1968. The file number of said suit being No. 16,534. The names of the parties in said suit are: LINDA PENDERGRASS as Plaintiff, and DON PENDERGRASS as Defendant.

McLEAN LODGE 889, A F & A M. Regular meeting second Thursday each month - 7:30 p.m. All members urged to attend. Practice First and Third Tuesday Nights Each Month. tfe

BIRTHDAYS

August 12 - Vernon King, R. D. Patterson, Billy Orrick, Joni Pat Myers, Rebecca Orrick. August 13 - Jack Hall. August 14 - Thomas Bailey, Winnie Mae Patterson, Ray Hill, Gene Nicholas, Sandra McLaughlin, Laurie Ann Sparlin, Charles Henry Skipper, Troy Blane Cole, J. Boyd Smith.

News From KELLERVILLE

Mr. and Mrs. Butch Bradley visited his sister, Mr. and Mrs. J. D. Holmes of Wichita Falls, last week.

Mr. and Mrs. Clifford Walsen and Connie of Mobeetie visited Sunday with Mr and Mrs. Morris Brown and family.

Mrs. Lorena Traylor of Lone Star and daughter and husband Mr. and Mrs. Wiley Collins and girls of Arlington spent Monday and Tuesday with Mrs. Traylor's sister and family, Mr. and Mrs. Ray Gossett.

Mr. and Mrs. E. S. Carroll left Wednesday afternoon for Oklahoma City. Mrs. Ardine Carroll and family of McLean accompanied them.

Mr. and Mrs. Carl Ray Black and family of Yukon, Okla. visited Sunday and Monday with his parents, Mr. and Mrs. Veri Williams.

John Engle On Duty At Travis, Calif.

Sergeant John J. Engle, son of Mrs. Norma B. Engle of McLean has arrived for duty at Travis AFB, Calif. Sergeant Engle, an information specialist, is a member of the Military Airlift Command. He previously served at Phan Rang AB, Vietnam. A graduate of Enid, Okla. High School, he studied at Phillips University, Enid, and Oklahoma City University. Sergeant Engle's wife, Karen, is the daughter of Mrs. Ruth G. White of Rt. 1, Aline, Okla. Jim Simpson was dismissed Monday evening from North West Texas Hospital in Amarillo after undergoing surgery.

IRS QUESTIONS AND ANSWERS

Q - My daughter is going to help out in my store this summer. Do I treat her as any other employee for tax purposes?

A - Yes, her salary is subject to the same withholding requirements as your other employees if she is 21 or over. If she is under 21, then you withhold just income tax and not social security.

Q - Are wedding gifts taxable?

A - The recipient of gifts is not subject to income or gift taxes. However, the giver may be liable for gift tax if gifts to one person in a single year exceed \$3,000.

Q - Is it true you could lose your tax deduction for a business trip overseas if you take a vacation at the same time?

A - Yes, there are situations where business deductions for overseas travel can be affected by the amount of time devoted to sightseeing and other non-business activities.

Q - A mistake in my social security number held up my refund for weeks. Why is this number so important?

A - Because so many taxpayers have the same name, your social security number is the only positive identification of your account with IRS. Names change too, as marital status changes.

Q - We're going to a benefit dinner for a charitable organization. Won't this cost be deductible?

A - The cost of the tickets will be deductible to the extent it exceeds the value of the food and entertainment you receive. If the value of the meal and entertainment is not indicated on the tickets, the sponsors of the event should be able to tell you.

Q - When do I have to pay Social Security tax for my mail?

A - The quarterly payment for the month of April, May and June is due July 31. Use Form 942, "Employer's Quarterly Tax Return for Household Employees a self mailer, to file and pay this tax.

Q - This tax is due when cash wages of \$50 or more are paid to a household employee during a calendar quarter.

THE McLEAN NEWS

Established 1904 P. O. Box H Zip Code 79057 Phone Granite 9-2447 Published every Thursday McLean, Gray County, Texas

E. M. BAILEY PUBLISHER DELORIS BAILEY EDITOR

Entered as second-class mail matter at the Post Office in McLean, Texas, under the act of Congress of March 3, 1879.

SUBSCRIPTION RATES PER YEAR Gray, Carson, Donley, Wheeler, Roberts, Collingsworth Counties \$3.50 In other Texas Counties and Out of State \$4.50

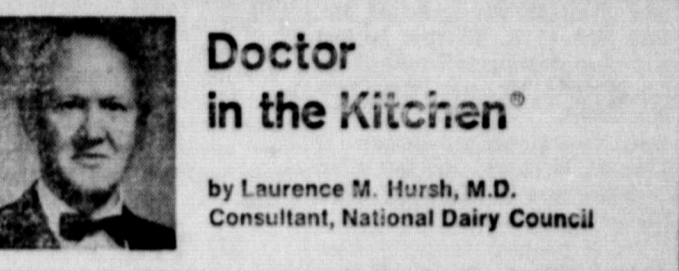

Member 1968 TEXAS PRESS ASSOCIATION

Doctor in the Kitchen

by Laurence M. Hursh, M.D. Consultant, National Dairy Council

CARE OF FOOD IN SUMMER

You're overly warm when you get home from the supermarket loaded down with food. You can't wait to get to your refrigerator for some kind of cold drink. You've stopped looking at the thermometer because it's so hot. And the humidity is increasing.

Well, if you head for that cool drink the moment you reach your kitchen, there's one thing besides cooling off that you'd better keep in mind. What is it? It's the food you purchased. It needs attention to survive the heat, too.

Put Food Away Promptly So, as you reach for a cold lemonade, or whatever, don't plan to go sit somewhere and relax just yet. Take a sip or two and start putting your groceries away as well.

Protect Delicate Foods Milk should not be left standing in the sun. Milk and other foods of delicate flavor should be kept in the refrigerator at all times, except when they are in use.

Beef Cattle Short Course "The Beef Cattle Industry - Now and in 1988" is the theme for the 18th annual Texas A&M University Beef Cattle Short Course scheduled for August 19-20. State and national leaders in the beef industry have been invited to speak on their present operations, their plans for the immediate future and what they expect by 1988.

DR. JACK L. ROSE OPTOMETRIST Tues. 9 a.m. - 5 p.m. Fri. 2 p.m. - 5 p.m. For Appointment Call BL 6-3203 ACROSS STREET WEST OF HOSPITAL 707 N. WALL SHAMROCK, TEXAS

PUBLIC NOTICE

Proposed CONSTITUTIONAL AMENDMENT NUMBER THREE ON THE BALLOT (HJR-20)

BE IT RESOLVED BY THE LEGISLATURE OF THE STATE OF TEXAS: Section 1. That Section 11a, Article VII, of the Constitution of the State of Texas, be amended to read as follows:

"Section 11a. In addition to the bonds enumerated in Section 11 of Article VII of the Constitution of the State of Texas, the Board of Regents of The University of Texas may invest the Permanent University Fund in securities, bonds or other obligations issued, insured, or guaranteed in any manner by the United States Government, or any of its agencies, and in such bonds, debentures, or obligations, and preferred and common stocks issued by corporations, associations, or other institutions as the Board of Regents of The University of Texas System may deem to be proper investments for said funds; provided, however, that not more than one per cent (1%) of said fund shall be invested in the securities of any one (1) corporation, nor shall more than five per cent (5%) of the voting stock of any one (1) corporation be owned; provided, further, that stocks eligible for purchase shall be restricted to stocks of companies incorporated within the United States which have paid dividends for five (5) consecutive years or longer immediately prior to the date of purchase and which, except for bank stocks and insurance stocks, are listed upon an exchange registered with the Securities and Exchange Commission or its successors.

"In making each and all of such investments said Board of Regents shall exercise the judgment and care under the circumstances then prevailing which men of ordinary prudence, discretion, and intelligence exercise in the management of their own affairs, not in regard to speculation but in regard to the permanent disposition of their funds, considering the probable income therefrom as well as the probable safety of their capital.

"The interest, dividends and other income accruing from the investments of the Permanent University Fund, except the portion thereof which is appropriated by the operation of Section 18 of Article VII for the payment of principal and interest on bonds or notes issued thereunder, shall be subject to appropriation by the Legislature to accomplish the purposes declared in Section 10 of Article VII of this Constitution.

"This amendment shall be self-enacting, and shall become effective upon its adoption, provided, however, that the Legislature shall provide by law for full disclosure of all details concerning the investments in corporate stocks and bonds and other investments authorized herein."

"Section 2. The foregoing constitutional amendment shall be submitted to a vote of the qualified electors of the state at an election to be held on the first Tuesday after the first Monday in November 1968, at which election all ballots shall have printed thereon the following: "FOR the constitutional amendment providing for investment of the Permanent University Fund by the Board of Regents of The University of Texas in certain types of securities within the prudent man rule."

"AGAINST the constitutional amendment providing for investment of the Permanent University Fund by the Board of Regents of The University of Texas in certain types of securities within the prudent man rule."

Two Barbers Ready to Serve You! E'S & CARL'S BARBER SHOP For First Class Hair Cuts, Shaves Shampoos, Tonics and Facials.

"If I have questions about bills, payment arrangements, or some other telephone matter, whom do I call?"



Here's the expert.

She's your telephone service representative. To many telephone users, she is the phone company. She answers questions, provides personal number booklets, directories and duplicate bills. She helps you get new phones installed. As a service representative, she has to be something of a lady executive, a bit of a diplomat and an expert in phone service. And she is. She was hired from a select group of applicants and put through an extensive training program. And she attends regular meetings to discuss customer service. Next time you need help on a telephone problem, just call the telephone business office. Your service representative will take it from there.

Southwestern Bell See the Bell Exhibit of HomeFair '68, San Antonio, Texas



TAX SAM SEZ:

TOPIC: A Tax Audit

If your tax return is selected for audit, there is no reason for panic - on the other hand, there is no reason for you to be enraged or feel "picked on." Internal Revenue audits several million returns each year after the computer has corrected the math and taken umbrage at a number of careless errors. The Internal Revenue Agent is a well-trained, professional employee. A part of his training is to be fair. He has the same responsibility for seeing that you get extra deductions that you missed as he does for seeing that the government gets all the tax due from you. A large part of the tax audits result in the taxpayer verifying his questioned items and receiving no change in his tax liability. About 7% of those audited receive a refund, due to the Internal Revenue Agent finding additional tax credits or deductions.

So - gather your records, review your return with the Agent in a business-like manner. If you don't agree with his findings, exercise your appeal rights.

Shamrock Schedule Social Security

Amarillo Social Security announced the field service schedule for the month of August, to take care of people who can't make it to Amarillo. To file claims for benefits or answer to questions about social security and Medicare the office at the Community Building in Shamrock will be open on August 5, 12, and 26, with Bruce Grady in charge.

## DOWN MEMORY LANE

### 50 Years Ago

On Saturday evening, July 27 at Alanreed, there will be given in the interest of the Red Cross a recital by Miss La Rue Loftin. Last Monday evening the News staff accompanied J. T. Persons and Misses Gladys Persons and Mary Henry to Alanreed where they attended the program rendered in honor of the Gray County drafted men.

Among the most pleasant social functions of the season was the one given at the home of Mr. and Mrs. C. A. Watkins on last Saturday evening in honor of the newly weds, Mr. and Mrs. Charles Cooke.

Grandma Hendrix, mother of Mrs. W. D. Sims, who has been with her son in Mangum, Okla. has returned home.

Frank Stockton, Homer Wilson, Andrew Floyd, Byron Kibier, Will Harlan, Babe Smith, John Sullivan and Bill Avres, who have been stationed at Camp Bowie sailed for France July 9.

We will begin an evangelistic meeting on the first Sunday night in September. Dr. Gordon Long of Plainview will do the preaching.

The news force is indebted to Miss Lillian Quattlebaum for some of the nicest grapes we have seen this season. They were grown on her fathers farm near Chillicothe.

### 40 Years Ago

Mrs. Harold Clement, a June bride, was very agreeably surprised Monday afternoon when Mrs. Scott Johnston and Mrs. Jack Gray acted as hostesses to a pretty miscellaneous shower given in her honor.

Misses Agnes and Lillian Abbott and Eunice Floyd entertained with an "Old Maid" party Friday morning at the Abbott home honoring Mrs. Ruel Shell of Dallas.

A negro minstrel will be given at the high school auditorium Friday night, benefit the high school band.

Dr. and Mrs. W. L. Campbell entertained a group of their friends at a lovely luncheon Sunday at one o'clock.

Prof. and Mrs. A. A. Tampus have returned from College Station where Mr. Tampus spent four weeks at the A.&M. College for improvement work in his agricultural program.

The Bundy-Hodges Mercantile Co. has been sold to Homer McElvany of Prague, Okla., accord-

### 30 Years Ago

Orville Cunningham, Noah Cunningham and Dallas Waters are three McLean high school graduates who have been presidents of their senior classes in College.

Judge and Mrs. C. S. Rice are charter members of the News readers' club, having taken the paper every since it was first published in 1904.

Miss Vada Appling was hostess at a slumber party at her home Thursday evening, July 21, to the following girls, Misses Jackie and Margaret Foley, Evonne Floyd, Glenda Landers, Julia Mertel and Viola Appling. Married Monday morning, August 1, 1938, Miss Vera Carpenter of Lefors, and Mr. C. B. Whitten of Matador.

Miss Sybil Graham and Mr. Hayden Hensley were married Saturday evening at the Presbyterian manse, pastor W. A. Erwin reading the rites, using the beautiful ring ceremony.

Johnnie R. Back has been named acting postmaster for McLean, following the posting of \$1,500 bond by Lee A. Wilson at the office of the United States Commissioner in Amarillo.

Miss Louise Moser and Mr. Kelly Newman were married July 19, at Oklahoma City, the ceremony being performed by the bride's uncle, C. L. Moser, of the Church of Christ.

A dinner was given Wednesday, July 27, at the home of Mr. and Mrs. W. R. Brown, honoring the lady's sister-in-law, Mrs. John Cobb of Irasaca.

### 20 Years Ago

Charles Patrick Herndon of McLean was injured Sunday morning at about 7:45 o'clock when the pickup he was driving was in collision with a Buick sedan, driven by Lewis W. Bradley of Dansville, N.Y., at the five mile station east of McLean.

Benny Cooper, son of Mr. and Mrs. John W. Cooper of McLean, was the only entry in the Soap Box Derby from McLean. Benny didn't take first place, but he did advance to the quarter finals in the Class A division. Claude Mounce, son of Mr. and

ing to Sam Hodges, president of the company.

Sheriff Graves led the ticket in Saturday's primary with 1246 votes over the county, to Hurst 636, Andrews 636, Newton 291, King 186. The vote at McLean stood, Graves 130, Hurst 195, Andrews 103, Newton 54, King 42.

D. C. Christopher has bought his partner's interest in the City Drug and Transfer line and is now sole owner.

Mrs. Ray Campbell delightfully entertained the embroidery club at her home Wednesday afternoon from three to five.

Dwight Upham announce that The Modern Tailor Shop has moved across the street from their former location to the Red Cross building back of the post office.

Mrs. Hal Mounce of McLean, was one of 39 Texas high school graduates to be awarded the Wilbur S. Davidson scholarships to attend the University of Texas.

Irma Fulbright, daughter of Mr. and Mrs. Pete Fulbright, is beginning her second semester at the Abilene Christian College, Abilene, Miss Fulbright is a junior student majoring in music.

Miss Nadine Boyd, bride-elect of Norman Wimberly of El Dorado, Kans., was a honoree Friday evening, July 23, at a pre-nuptial shower in the home of Mrs. C. B. Lee.

Mr. and Mrs. W. H. Edwards of Haskell, announce the engagement of their daughter, Bonnie Faye, to Johnnie M. Chilton, son of Mr. and Mrs. W. J. Chilton of McLean.

George Watson, former resident of McLean, has been employed as head coach at the White Deer High School, and has already assumed his duties in that position. He is a brother of Lawrence Watson of McLean and attended high school here.

Perry Everett, son of Mr. and Mrs. Peb Everett, suffered a fractured shoulder bone when he fell from a tree while taking honey from a hive near his home in Lamarque.

Marsha Andrews, Melvin Butrum, Jack Back, James Farris, Keith Goodman, Dorothy Pakan, Doris Lee Van Huss and Joe Howard registered for the sixth annual West Texas Music Camp.

Mr. and Mrs. Jim Hathaway and Mr. and Mrs. Boyd Meador attended the District 2 T-1 cabinet meeting for the Lions Club which was held in Pampa Sunday.

Donald E. Smith and Billy Charles Eudey from McLean are candidates for degrees at West Texas State College's summer convocation August 22.

Jim Morris, R. L. Brown and Harlon Pool returned last Saturday from a weeks study at the Texas Firemens school.

Mr. and Mrs. Miro Pakan and family recently honored their guests, Mr. and Mrs. John Budinsky of East Chicago, and Rev. and Mrs. Vojda and family of Houston, with a picnic in the City park.

Mr. and Mrs. J. W. Meacham, assisted by Mr. Charlie Vineyard honored their daughter, Nancy with a picnic and slumber party on her birthday July 28.

Miss Betty Dickinson and Joe Van Zandt invite all their friends to attend their wedding Sunday afternoon, August 3, at 4:00 p.m. at the McLean Methodist church.

Mrs. Ada Sullivan of McLean announces the engagement of her son, Charles, to Miss Linda Downen of Corpus Christi.

One runoff resulted in two precinct races here in last Saturday's Democratic primary election, with Incumbent O. L. Tibbets and John Dwyer remaining as candidates for the commissioner's position.

Mayor Ed Lander reported this week that McLean's new gas well has a potential of four million. The well is located on the disposal plant land one-half mile east of the city.

Mrs. Blanch Green of Spearman visited her father, W. R. Cullison, over the weekend.

may be provided by law; and provided that the recipients of such retirement fund shall not be eligible for any other state pension retirement funds or direct aid from the State of Texas, unless such other state pension or retirement fund, contributed by the state, is released to the State of Texas as a condition to receiving such other pension aid; providing, however, that this Section shall not amend, alter, or repeal Section 63 of Article 16 of the Constitution of Texas as adopted November, 1954, or any enabling legislation passed pursuant thereto."

Section 2. The foregoing constitutional amendment shall be submitted to a vote of the qualified electors of this state at an election to be held on the first Tuesday after the first Monday in November, 1968, at which election each ballot shall have printed thereon the following words:

"FOR the amendment to Section 48a of Article III allowing contributions to be made on the basis of full salary of members of the Teacher Retirement System of Texas."

"AGAINST the amendment to Section 48a of Article III allowing contributions to be made on the basis of full salary of members of the Teacher Retirement System of Texas."

Each voter shall mark out one of said clauses on the ballot leaving the one expressing his vote on the proposed amendment. If it appears from the returns of said election that a majority of the voters cast were in favor of said amendment, the same shall become a part of the state constitution and be effective from the date of determination of such result and the Governor's proclamation thereof.

Sec. 3. The Governor of the State of Texas is hereby directed to issue the necessary proclamation for said special election and shall have the same published as required by the constitution and laws of this state.

## Carla Martindale Named Area I Jaycee-ette Officer

Carla Martindale received word Monday, July 29 from the Area I Vice President that she had been chosen as the District Co-ordinator of Area I.

The duties of the District Co-ordinator is to assist the Area I Vice President at the installation of officers and to help at Jaycee and Jaycee-ette conventions.

Carla has served as Jaycee-ette president last year and is presently serving as Historian-Parliamentarian in the Jayceettes of McLean.

Jean Smith and Wanda Smith were chosen to serve on a Area I committee.

Mrs. Hal Mounce of McLean, was one of 39 Texas high school graduates to be awarded the Wilbur S. Davidson scholarships to attend the University of Texas.

Irma Fulbright, daughter of Mr. and Mrs. Pete Fulbright, is beginning her second semester at the Abilene Christian College, Abilene, Miss Fulbright is a junior student majoring in music.

Miss Nadine Boyd, bride-elect of Norman Wimberly of El Dorado, Kans., was a honoree Friday evening, July 23, at a pre-nuptial shower in the home of Mrs. C. B. Lee.

Mr. and Mrs. W. H. Edwards of Haskell, announce the engagement of their daughter, Bonnie Faye, to Johnnie M. Chilton, son of Mr. and Mrs. W. J. Chilton of McLean.

George Watson, former resident of McLean, has been employed as head coach at the White Deer High School, and has already assumed his duties in that position. He is a brother of Lawrence Watson of McLean and attended high school here.

Perry Everett, son of Mr. and Mrs. Peb Everett, suffered a fractured shoulder bone when he fell from a tree while taking honey from a hive near his home in Lamarque.

### 10 Years Ago

Marsha Andrews, Melvin Butrum, Jack Back, James Farris, Keith Goodman, Dorothy Pakan, Doris Lee Van Huss and Joe Howard registered for the sixth annual West Texas Music Camp.

Mr. and Mrs. Jim Hathaway and Mr. and Mrs. Boyd Meador attended the District 2 T-1 cabinet meeting for the Lions Club which was held in Pampa Sunday.

Donald E. Smith and Billy Charles Eudey from McLean are candidates for degrees at West Texas State College's summer convocation August 22.

Jim Morris, R. L. Brown and Harlon Pool returned last Saturday from a weeks study at the Texas Firemens school.

Mr. and Mrs. Miro Pakan and family recently honored their guests, Mr. and Mrs. John Budinsky of East Chicago, and Rev. and Mrs. Vojda and family of Houston, with a picnic in the City park.

Mr. and Mrs. J. W. Meacham, assisted by Mr. Charlie Vineyard honored their daughter, Nancy with a picnic and slumber party on her birthday July 28.

Miss Betty Dickinson and Joe Van Zandt invite all their friends to attend their wedding Sunday afternoon, August 3, at 4:00 p.m. at the McLean Methodist church.

Mrs. Ada Sullivan of McLean announces the engagement of her son, Charles, to Miss Linda Downen of Corpus Christi.

One runoff resulted in two precinct races here in last Saturday's Democratic primary election, with Incumbent O. L. Tibbets and John Dwyer remaining as candidates for the commissioner's position.

Mayor Ed Lander reported this week that McLean's new gas well has a potential of four million. The well is located on the disposal plant land one-half mile east of the city.

Mrs. Blanch Green of Spearman visited her father, W. R. Cullison, over the weekend.

**DRIVE-IN**  
for  
**QUICK CONVENIENT FOOD**  
TASTY

FEATURING:  
"Come as you are" and enjoy the convenience of eating in the privacy of your own car.

**CHARCOAL BROILED HAMBURGERS & STEAKS**  
Specializing in fast, courteous service.

**THE FAMILY INN**

Open Every Day — GR 9-2382  
Weekdays: 9 a.m. - 11 p.m.  
Sundays: Noon - 11 p.m.

# CASH SAVINGS PLUS

## VALUABLE STAMPS



**SHORTENING**

**CRISCO** 3 LB. CAN 75

**SPARK YOUR MENU WITH**

## fresh fruit

U. S. NO. 1 RUSSET

POTATOES 10 LB. BAG 39¢

CALIFORNIA

TOMATOES LB. 19¢

COLORADO WHOLE EAR

CORN 6 FOR 39¢

SANTA ROSA

PLUMS LB. 21¢

SHURFINE — 46 OZ. CAN

PINEAPPLE-ORANGE DRINK 3 FOR 89

SHURFINE — 24 OZS.

GRAPE JUICE 2 FOR 69

LIQUID SWEETNER

Sweet 10 6 OZS. 75

SHURFINE

SPINACH 303 CAN 2 FOR 29

SHURFINE

HOMINY 303 CAN 2 FOR 19

SHURFRESH TWIN PACK

# POTATO CHIPS

10 1/2 OZ. 49

SHURFINE CANNED

# Milk Tal Can

2 FOR 35¢

SOFLIN LUNCHEON

# Napkins

200 COUNT PKG. 25¢

SOFLIN

# TISSUE

10 ROLL PKG. 79

**TOP QUALITY MEAT**  
at BUDGET PRICES

SHURFRESH

# BACON

2 LB. PKG. \$1.19

KRAFT LONGHORN 10 OZ. PKG.

# CHEESE

49¢

DUNCAN HINES

CAKE MIX 3 FOR 89

DESERT TOPPING

LUCKY WHIP 4 OZ. BOX 37

STOKLEY

GRAPE DRINK 46 OZ. CAN 25

GREEN GIANT

MEXICORN 12 OZ. CAN 25

SHURFINE

SALAD DRESSING QUART 39

SUNSHINE

VANILLA WAFERS 12 OZ. BOX 35

SHURFINE CANNED — ASSORTED FLAVORS

# Soft Drinks

12 FOR \$1.00

SPECIALS GOOD FRIDAY AND SATURDAY

AUGUST 9, 10, 1968

STORE HOURS: 8:00 A.M. to 6:00 P.M.

DOUBLE GUNN BROS. STAMPS EVERY WEDNESDAY

With Purchase of \$2.50 or More (Excluding Cigarettes)

**COOPER'S FOOD MARKET**

THE BIGGEST LITTLE STORE IN THE TRIANGLE

WE CARRY LUNCH BROS. TRIPLE STAMP

McLEAN, TEXAS



**COURTEOUS SERVICE**  
EFFICIENT - DEPENDABLE

at

## MASTER CLEANERS

McLean, Texas

Free Pickup and Delivery  
Phone GR 9-2141

**PUBLIC NOTICE**

Proposed **CONSTITUTIONAL AMENDMENT**  
NUMBER NINE ON THE BALLOT (SJR)

SENATE JOINT RESOLUTION No. 4 Proposing an amendment to the Constitution of the State of Texas, amending Section 48a of Article III thereof, so as to provide for contributions on the basis of the full salary of members of the Teacher Retirement System; providing for the submission of the proposed amendment to a vote of the people at an election and for proclamation and publication thereof.

BE IT RESOLVED BY THE LEGISLATURE OF THE STATE OF TEXAS:

Section 1. That Section 48a of Article III of the Constitution of Texas be amended so as to read as follows:

"Section 48a. In addition to the powers given the Legislature under Section 48, Article III, it shall have the right to levy taxes to establish a fund to provide retirement, disability and death benefits for persons employed in the public schools, colleges and universities supported wholly or partly by the state; provided that the amount contributed by the state to such fund each year shall be equal to the aggregate amount required by law to be paid into the fund by such employees, and shall not exceed at any time six per centum (6%) of the compensation paid each such person by the state and/or school districts; and provided that no person shall be eligible for retirement who has not rendered ten (10) years of creditable service in such employment, and in no case shall any person retire before either attaining the age fifty-five (55) or completing thirty (30) years of creditable service, but shall be entitled to refund of moneys paid into the fund.

"Moneys coming into such fund shall be managed and invested as provided in Section 48b of Section III of the Constitution of Texas; provided a sufficient sum shall be kept on hand to meet payments as they become due each year under such retirement plan, as