

and my gall. Let when to quit I begin, I act as mean and cross as sin. I shun the cup for many a day, then fall once more beneath its sway.

Bill Bentley, Erwin Rice, Bill Bundy and John Haynes attended

need him next week, comes the Sedwick (Kan.) Pantagraph, explaining: "A town without a newspaper is a freak a wonder not to say a

ing channels, initiated. One yacht colored boat through," after ly assured by

W. B. Upham and son, motored to Clarendon Wednesday to meet Miss Frankie Mae and Miss Nona Cousins, who have been visiting relatives in Grille and Galveston for the month.

C. L. Cooke and family returned home Sunday from a few weeks' visit in Kiowa, Kan.

and Mrs. W. L. Campbell returned to Clarendon Tuesday.

Mrs. S. J. Beard and J. T. returned home Tuesday after a month's visit with relatives in and different points in and county.

Raymond Buckner left Wednesday for Amarillo, where he will be for few days on business.

Mrs. E. B. Hall and children of Louis came in yesterday for a with the lady's parents, Mr. and C. S. Rice. They were accompanied by Miss Verna Rice, who has been visiting them for some

Dr. Ballard and Robinson performed an operation for throat for Percy Kinard Wednesday. Kinard is convalescing nicely.

Miss Irene Moore of Wellington returned to her home Tuesday, after week's visit with Miss Mabel

Mr. and Mrs. Harold Rippe left Monday for their home at Springfield, Colo. They were accompanied by Mrs. Rippe's mother, Mrs. Stanfield and little Miss Lola

J. T. Wilson, one of our good friends from Alanreed, was a visitor at the News office Monday. Mr. Wilson said that when he first began reading The News he did not take much interest in it, for he knew so few people here, but now he reads each week and enjoys it. We are glad to know that Mr. Wilson enjoys The News, for we try to have something in each issue of interest to everyone.

W. L. Haynes, T. N. Holloway, and James J. A. Haynes and Sam Daniel left Sunday for Amarillo to be with Mesdames Haynes and way during their operations.

Mr. and Mrs. S. H. Bundy left Saturday for Illinois for a visit before returning to their home at

Give Your Oven a Rest

—and escape the discomforts of a hot kitchen.

OUR FRESH BREAD

—just as good as the best home-made bread—light, and smooth in texture, with a delicate brown, nut-flavored crust. Also cakes, pies, cookies, etc., fresh every day.

GOODRICH BAKERY

L. D. GOODRICH, Mgr.

Fruit and Hay

This is our space for a year. We intend to keep you informed on the many things we have to sell. Our fruit crop will be good. Our apples are singularly free from worms. Extra good preserving apples now ripe.

Phones 1-2 1 or 2 1-2 1-2 on 28.

F. P. Wilson

W. W. Wilson

To The Voters

On July 22 the people of Texas will have to answer the question as to who should be elected State Superintendent of Public Instruction and the leader of the educational forces of the state. It is of relatively little importance to Texas who wishes to be state superintendent, but the question as to who should be elected superintendent is vitally important. The interests of more than a million children of Texas of school age are paramount to the political fortunes of any man or set of men. By their votes the citizens of Texas will, in the coming election, in a large measure determine the welfare of our schools for years to come.

Political considerations should be put aside. Fitness for the office should determine how public spirited citizens will vote in this matter.

Believing as I do that the superior training and experience of S. M. N. Marrs makes him the best man available at the present time. I and many others in this section of the state are supporting him for state superintendent. His platform contains only sound and progressive educational policies; his campaign is addressed, in a dignified manner, to individuals who are interested in the cause of education in Texas. Personalities and trivialities have found no place in his campaign. Running on his merits and records as a teacher, superintendent and official of the state, he has paid no attention to irrelevant issues and purely political questions.

Mr. Marrs is known throughout the state as an able, conscientious, and efficient school man—an honest christian gentleman of the highest type. His name is intimately and inseparably connected with the history of the development of our public school system. We have confidence in his ability to give the state a successful and efficient administration of its school affairs.

The people of Texas believe in rewarding their honest, faithful, and efficient public servants. By long years of faithful and remarkably successful work in all phases of educational service, Mr. Marrs has earned the honors and leadership that belong to the state superintendency. We commend him to the consideration of the friends of our school system throughout Texas.

Signed: W. A. CAIN.

Free Ride to the Polls Saturday Phone 156

SMITH BROTHERS, Agents McLean, Texas

CHAIN STORES McLean, Shamrock, Hedley, Wellington, Memphis TEXAS

PHONE 67

McLEAN, TEXAS

Th J. on ta more long tome ity of we p for a —FI best. We h B M Bring G choo fam less lunc sion Y lear ope they ures of ma ma I fac Bu B

e battery, of alcohol s low and n casings.

nd the A. nd men's present

Y ne 19

believes the world owes him a living.
—Ben F. Harigel.

Riley Price, candidate for sheriff of Wheeler county, was a visitor at the News office Wednesday. Mr. Price ordered some cards printed, and stated that his outlook for election was very good.

Way Young of Wellington, candidate for state representative, was a visitor in McLean yesterday.

J. L. Flow of Mobeetie was a business visitor in McLean yesterday.

Mr. Smith of Pampa was a business visitor in our city Tuesday.

Bill Bundy returned to his home at Hammon, Okla., Monday.

Miss Altha Bridge left Monday for Quanah to visit relatives and friends.

Her Salesbury of Pampa was a business visitor in McLean Tuesday.

Mrs. Elizabeth Gayden came in Friday for a visit with her son, E. H. Gayden.

Mrs. Paul Boyd of Alanreed is visiting in the W. S. Boyd home.

Mrs. Mattie Cheney of Randlett, is here visiting her sister, Mrs. L. P. Preston.

W. J. Sherwood of Shamrock was a business visitor in McLean last Thursday.

Frank Wright of Memphis was in our city Wednesday and Thursday on business.

G. C. Johnson and wife of Alanreed were shopping in McLean yesterday.

Van Webb of Miami was a business visitor in McLean Tuesday and Wednesday.

Dot Montgomery of Shamrock was a business visitor in McLean Tuesday.

SIX BIG COMMON LIES THAT ARE TOLD JUST FOR FUN

A liar said he was riding on a horse through Russia when there came a heavy snow. He rode all day without seeing a house and about dark tied his horse to what he believed was a stump, and went to sleep. By morning the snow had melted away and he found himself lying in a graveyard surrounded by a village. His horse was hanging to the top of a church steeple. Taking good aim with his forty-four, he shot the bridle rein in two, brought down the horse and went on his journey.

Abraham Lincoln used to tell about the fellow who would lie about the size of the fish he caught until his neighbors could not believe a word he said. In order to convince them he bought a pair of scales and would weigh the fish in their presence. One day a neighbor borrowed the scales to weigh a new baby and was surprised to find that the youngster tipped them at 40 pounds.

A medicine vendor thrilled his audience when he said that his girl lived in a big apartment house which caught on fire. The elevator shafts, stair cases, and halls were full of fire and smoke; the firemen's ladders were too short to reach to the ninth floor where she lived. Sticking her pretty head out of the window, she looked down at him like a dying calf and cried "Help!" The medicine man said he ran seventeen miles to a neighboring town, bought a rope, ran back and threw it up to her. She tied it around her neck and he pulled her down to the ground. An old fellow with billy-goat whiskers called him a liar right to his face in the presence of the crowd and said he didn't have faith in him or his medicine either, after telling that.

In our humble opinion, the Goliath of Lies is this: "The world owes me a living." The fellow who started that lie should have been sent to the penitentiary for life, and may have been for all we know. Many who have believed it have gone there. It has a touch of reason in it, which makes it dangerous, poisonous. The man who tries to collect what the world owes him is playing seven-up with trouble and destruction. Every thug, every gum shoe thief, every blue sly salesman be-

AN AMATEUR M. D.

"Let me kiss those tears away," he begged tenderly.

She fell into his arms, and he was busy for the next few minutes. And yet the tears flowed on.

"Can nothing stop them?" he asked, breathlessly sad.

"No," she murmured; "it's hay fever, you know, but go on with the treatment."

SLIGHTLY DAZED

Speaking of white mule, two rustic sports were uncertainly flivvering their way home from the county seat.

"Bill," said Henry, "I wancha to be very careful. Firs' thing y' know you'll have us in a ditch."

"Me?" said Bill in astonishment. "Why, I thought you was drivin'."

In the University of Hard Knocks the business man had better pay most heed to old Prof. It.

L. S. Stockton of Alanreed was a business visitor in McLean Wednesday.

E. A. Turman of Pampa was a business visitor in McLean Thursday.

FUN BEING AN

There is lots of fun in a newspaper, and again the things that make the editor could lay aside his typewriter and be a follower of Isaac Newton. It is a pleasure to boost men and churches. One can write for hours telling of things of this world, but then some fellow steps in and asks that this be "shown up." There are some of us who fail to err that the perfect man is like a business needle in a haystack. It is to see the misfortunes of the world to tell all would make the world an unwelcome place for man. This paper had rather be a thing that is undeserving of throw rocks at someone who is wronged. The world is getting too small for the perfect man; the day hasten when the breed fails to survive.—Chillex.

A preacher over in Maryland assailed prohibition. All we say about that preacher is hope when he dies he will have a bucket of water with him, he is surely going to need it.

Dr. LEAR M. JONES

Dentist, of Childress, Texas
Will Be in McLean on
Monday and Tuesday, July 24 and 25

FRIDAY NIGHT

"THE WITCHING HOUR." One of the greatest stage successes ever played in America, now sizzling on the screen. This is the picture advertised for last Friday and held over.

SATURDAY NIGHT

"FORBIDDEN FRUIT." A Super Special, all star production. A great picture; don't fail to see it. Also a good comedy.

TO OUR COAL CUSTOMERS

If conditions of the mines remain as they are there will be no surplus coal by winter, on account of the miners striking. We believe that conditions are such that it would be advisable to buy your coal this summer and stow for winter. We will keep coal all the time, but if you want your winter supply please book same with us so that we may contract for it to insure your wants. The coal situation as we see it is very serious, and unless the people show a readiness to co-operate with us by booking their orders, we cannot guarantee them prompt delivery this winter. Come in and let us explain the situation more fully to you.

Smith Brothers

Legion Theatre

THE HUMORIST

funny;
ed with everybody
hat.
ked me.
A. M.
"Good Night."
used me
morning
ding an alarm clock
y ear.
st salt in my coffee.
ayed
ame Victrola record
times straight.
rote on signs
sted
the bulletin board,
though I am
pper classman,
said, "Frosh, a match!"
ood it all;
had nothing on me.
t one day

He winked
At Grace—
His fraternity brothers
Sent green chrysanthemums.
—A. B. Miller, in Judge.

COFFEE

I speak the truth, I stand, in
sooth, within a prophet's shoes, I
dare to say that coffee has a kick
like hooze. From Greenland's icy
mountains to India's coral strand,
my fellow men pay francs and yen
each for his favorite brand. It is a
mighty stimulant, a habit forming
drug, as potent as the erstwhile beer
or cider from a jug. When this for
evening drink I steep, I go to bed
and do not sleep and when this for
morning use I brew, I feel as
young and fresh as you. Two hours
or three I'm on the jump, but after
that my feelings slump. It is not
good for me at all; it inks my liver
and my gall. Yet when to quit it I
begin, I act as mean and cross as
sin. I shun the cup for many a day,
then fall once more beneath its sway.
Now, while my weakness I deplore,
I think I'll take just one cup more.
The flesh is weak and though I am
right soon to quit the coffee game,
I hope they'll keep their pucker
still, those sweating peasants of
Brazil. I hope the Arab from his
tent, a bumper coffee crop is sent,
to carry with it everywhere its
moratorium of care.—Bob Adams.

BE AN AMERICAN

If a feller wins success, tear him
down. Let yer keynote be duress—
tear him down. If your neighbor
seems to thrive, better eat him up
alive—let the drones that fill the
hive tear him down!

If a man is truly great, tear him
down. Though he steers the ship
of state—tear him down. Let the
wuthless speckled pup fill yer
noodle with his bunk—let the grand
old ship be sunk—tear him down!

When you hear a statesman praised,
tear him down. Though the
stench of hell be raised—tear him
down! "Peace on earth" is simply
bosh; "Brotherlove" is all a josh—
all we need is nerve, begosh—tear
him down!—Uncle John.

Glasses fitted by Dr. S. S. Robin-
son, Eye, Ear, Throat and Nose
Specialist. Office at City Pharmacy.

Bill Bentley, Erwin Rice, Bill
Bundy and John Haynes attended
the rodeo at Shamrock Friday
evening.

Homer Lively left Monday for his
home at Shamrock after being em-
ployed for some time in the Goodrich
bakery.

CALLING IN THE EXPERT

It was visiting day aboard ship
and the newest gob was strolling
along the deck with his sweetheart
in that particular port. Along came
the main gazabo himself, but the
gob did not salute. The main ga-
zabo, having the rudiments of hu-
manity in his system, did not give
him a public bawling out, but called
him aside and administered a few
well-chosen words.

"What did he want of you?" asked
that particular sweetheart when
the gob came back.

"Oh," answered the latter easily,
"he just wanted to consult me on a
matter of naval discipline he hap-
pened to be thinking about."

**DON'T SHOOT THE EDITOR!
YOU MAY NEED HIM**

Don't shoot the editor—you may
need him next week, counsels the
Sedwick (Kan.) Pantagraph, explain-
ing: "A town without a newspaper
is a freak, a wonder, not to say a
misnomer, yet in many instances a
newspaper is the least appreciated
of any institution in the place. It
is taken as a matter of course,
like the sunshine."

HAVE IT PRINTED AT HOME

WELL—

The young lady was taking the
church census, and a tall young man
with a clerical appearance had just
requested her to step inside, as they
had sickness in the house and he
didn't like to leave the door ajar.
Influenza prevailed in the neigh-
borhood, and the young woman was
cautious.

"It isn't contagious, I hope?" she
queried suspiciously.
"Twins, ma'am," was the reply.
The young lady "flu."

INTIMATE KNOWLEDGE

Just south of Port Royal, S. C.,
the "inland" route presents great
difficulties to the Florida yacht
owner from the North. Sticky mud
flats and shifting sand bars, rais-
ing their tops to within a few in-
ches of the surface of the water,
restrict navigation to narrow, wind-
ing channels, known only to the
initiated.

One yacht skipper hired an old
colored boatman to "take him
through," after having been earnest-
ly assured by the old man that "he

knew ebery bank in de creek." For
a few minutes all went well; then
the little yacht slid gently up the
slope of a submerged bar—and stay-
ed there.

"You're a devil of a pilot!"
stormed the skipper. "I thought
you knew every bank in the creek?"

"So I does, boss, so I does," was
the complacent reply. "Dis is one
of dem now."

Mr. and Mrs. Jewell Bailey of
Amarillo came in Sunday for a visit
with Mrs. Bailey's parents, Mr. and
Mrs. W. R. Webster.

County Agent R. O. Dunkle leaves
today for College Station to attend
the short course in agriculture that
is required of all county agents.

Charles Guill came down Sunday
from Amarillo on business.

Melvin Savage of Nashville, Tenn.
came in Sunday for a visit with his
brother, N. E. Savage.

Mrs. T. H. Thornton of Grand-
field, Okla., is visiting her brother,
N. E. Savage.

PROFESSIONAL

DON'T

let your eyes under-
mine your health.
Come have them
tested.

John B. Vannoy
Optometrist and Jeweler

Terry W. Hudgins
Jeweler and
Optometrist
Erick, Okla.

Can fill all orders
promptly.
Send me your re-
pair work.

Dr. W. E. Ballard
Dr. S. S. Robinson
Physicians and
Surgeons
McLean, Texas
Office at City
Pharmacy
All calls answered
promptly, day or
night.

HYDEN'S
OPTOMETRISTS
and Manufacturing Opticians
Eyes tested without the use
of drugs. Glasses ground in
our own shop to meet your in-
dividual requirements.
Corner 7th and Polk Streets,
Amarillo, Texas. Established
1912.
DR. J. M. HYDEN
Optometrist in Charge

Hill & Ledbetter
Attorneys at Law
McLean, Texas

C. S. RICE
Funeral Director
Calls answered day or night.
Phones—13 and 42

SEE US BEFORE YOU DIE
Manhattan Life Insurance
SMITH BROTHERS, Agents
McLean, Texas

V. H. MOORE
Auctioneer
Wheeler, Texas

**POLITICAL
ANNOUNCEMENTS**

The News is authorized to make
the following announcements, sub-
ject to the Democratic Primary, in
July:

For Representative, 122 Legislative
District:

DEWEY YOUNG
Collingsworth County

H. B. HILL
Wheeler County
(For Re-election).

For District Attorney:

J. A. HOLMES
Miami, Texas

E. J. PICKENS
Canadian, Texas
(For Re-election).

For County Judge:

JNO. B. AYRES
(For Re-election).

N. A. STEED

For County and District Clerk:

R. B. THOMPSON
(For Re-election).

For Sheriff and Tax Collector:

E. S. GRAVES
(For Re-Election).

W. S. COPELAND

For Tax Assessor:

D. M. GRAHAM
(For Re-election).

For County Treasurer:

MISS MIRIAM WILSON
(For Re-election).

For Public Weigher at McLean:

MISS EUNICE FLOYD

A. T. YOUNG

For Commissioner, Precinct No. 3,
Wheeler County:

J. S. CLEM

J. W. DOUGHERTY

H. LONGAN

For Tax Assessor, Wheeler County:

LIN W. GREER

**The Fitzall Horse
Collar**

Four sizes in one. Conforms perfectly
to the anatomy of the horse. Impossible
to sweeny. No sores or galls. Try this
collar and you will buy no other.

NO BUCKLE HARNESS

Why does buckle harness need patch-
ing so often and wear out so quickly?

Here are two reasons why NO BUCK-
LE harness wears longer:

1st. There is no friction on rings, or
dees, which wears the strap in two.

2nd. Because there are no buckles to
tear the straps.

Friction is destroying every old style
harness in use.

Come in and see these new goods.

**McLean
Hdw. Co.**

W. B. UPHAM, Manager

Everything in the Hardware Line

New Style Oxfords

You will find many new offerings in our shoe depart-
ment. We have made a fortunate purchase of over
fifty different styles of ladies and misses strap slip-
pers that we are able to offer at inducements that
warrant quantity purchases by you.

City Store Quality at Bargain Prices

Forbis, Stone & Company

CHAIN STORES
McLean, Shamrock, Hedley, Wellington, Memphis
TEXAS

PHONE 67

McLEAN, TEXAS

The Hindman Hotel

\$2.50 Per Day

J. R. Hindman

Proprietor

McLEAN, TEXAS

Pure Apple Cider Vinegar

on tap at our store. It costs just a little
more, but pays good dividends in the
long run. Last season many of our cus-
tomers complained to us about the qual-
ity of vinegar we were selling. This year
we profited by these complaints. Call
for and demand pure apple cider vinegar
—FIRST PICK brand—if you want the
best.

We have plenty of jars, caps and rubbers.

**Bundy-Hodges
MERCANTILE COMPANY**

Bring your hemstitching to the store.

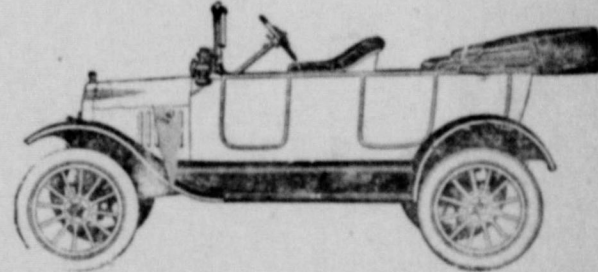

Go In Comfort

Go at your pleasure—go where you
choose and when you choose, with your
family or your friends. Enjoy the bound-
less beauties of nature, the pure air, a
lunch in a shady wood, a fishing excu-
sion, a rest by a cool lake or stream.

You can in a Ford. Millions have
learned by experience that to own and
operate a Ford is not an extravagance;
they have learned that the many pleas-
ures derived from a Ford takes the place
of other pleasures, and the saving thus
made often pays for the car and its
maintenance.

Let's talk this matter over. Get the
facts and figures.

Buy a Ford—and Spend the Difference

Bentley Motor Co.

McLEAN, TEXAS

M. D. BENTLEY, Manager

LEGAL NOTICE

THE STATE OF TEXAS.
TO ALL PERSONS INTERESTED
IN THE COMMUNITY ESTATE
OF W. H. GIBSON AND CELIA
MAUD GIBSON, DECEASED:
 Notice is hereby given that the undersigned, R. M. Gibson, Administrator of the Community Estate of W. H. Gibson and Celia Maud Gibson, deceased, on the 11 day of July, A. D. 1922, filed an application in the County Court of Gray County, Texas, in the matter of the Estate of W. H. Gibson and Celia Maud Gibson, deceased, for an order authorizing and directing him to authorize and directing him to the following described land lease to said estate, for the purpose of drilling and mining for oil and gas, to-wit:
 In Gray County, Texas, beginning at a point 869 yards North and 792 yards East from the Southwest Corner of Section 183, Block E, Certificate No. 295, Patented to Lewis H. Carhart, by Patent No. 439, Volume 57, Recorded in Volume 4, page 16 of the Deed Records of Gray County, Texas, same being the Southeast corner of a tract of land out of said Section conveyed by O. C. Brown and wife to W. B. Hardin by deed dated October 23rd, 1905, Recorded in Volume 8, pages 537-8 of the Deed Records of Gray County, Texas, and the Southwest Corner of the tract herein described:
 Thence North, with W. B. Hardin's East line, at 900 yards, cross the North Boundary line of said section 183, Block E, Certificate No. 295, 1375 yards to a point in the North boundary line of Fractional Survey No. 28, located in Block R, Gray County, Texas;
 Thence East with the North Boundary line of said Fractional Survey No. 28, 968 yards to a point;
 Thence South, at 475 yards pass the Northeast Corner of said Survey No. 183, Block E, Certificate No. 295, 1375 yards to a point in the East Boundary line of said Survey No. 183;
 Thence West 968 yards to the place of beginning, containing in all 275 acres out of said Sections 28 and 183; and said application will be heard by the said County Court, at the Court House at Lefors in Gray County, Texas, on the 25 day of July, A. D. 1922, at ten o'clock a. m. Dated this 11 day of July, A. D. 1922.
R. M. GIBSON
 Administrator of the Community Estate of W. H. Gibson and Celia Maud Gibson, Deceased.

SAY SOMETHING GOOD

Say something good, 'tis better far,
 Than unjust words that hurt and mar,
 And when your neighbors visit you,
 Say something good and pleasant, too,
 And when they leave, say something kind,
 And do not try their faults to find.
 Say something good, for words of peace,
 They live and grow, their powers increase;
 Sweet words of love are just the seeds,
 They blossom into loving deeds,
 And words of joy, all sparkling bright,
 Dispel the darkness like the light.
 Say something good, and gladness bring,
 For words of anger sting and sting,
 And words of hatred burn and burn,
 As unkind deeds to you return;
 And words of gossip, speak them not—
 Upon your life they'll leave a blot.
 Say something good, 'tis better far,
 Than unjust words that hurt and mar.
 Say something good, for words of peace,
 They live and grow, their powers increase,
 Say something good, and gladness bring,
 For words of anger sting and sting.
 —Carmen La Forrest.

HAVE IT PRINTED AT HOME

FOOD FOR THOUGHT

Did you ever think, as you strive for gold,
 That a dead man's hand a dollar can't hold?
 You may pinch and tug, strive and save,
 But you'll lose it all when you reach the grave.
 Did you ever think, as the hearse goes by,
 That it won't be long till you and I
 Go riding in a big plumed hack,
 And never remember coming back?
 Then while you are here, do all the good you can,
 So that you may be known as "A Prince Among Men."
 —Selected.

WHEN TO DO IT

Friends, in this world of hurry
 And work and sudden end,
 If a thought comes quick of doing
 A kindness to a friend,
 Do it at that moment!
 Don't put it off—don't wait!
 What's the use of doing a kindness,
 If you do it a day too late?
 —Exchange.

OUT OF THE QUESTION

Murphy was up in court on the usual charge—street brawling.
 "Murphy," counseled His Honor, "this must stop. Why don't you count to one hundred before you begin to fight?"
 "Impossible, Yer Honor!" exclaimed the defendant aghast. "Why, by that time the feller'd be a mile away!"

Two old settlers sat smoking in a cabin far away in the backwoods. No feminine presence ever graced that settlement, and domestic arrangements were primitive and crude.

The conversation drifted from politics to cooking, and one of the confirmed bachelors said: "I got one o' them there cookery books once, but I never could do nothin' with it."

"Too much fancy work about it?" asked the other.
 "You've 'it it. Everyone o' them recipes begun in the same way. 'Take a clean dish—' and that settled me at once."

Six-year-old Dora returned unusually early from school the other day. She rang the door bell. There was no answer. She rang again, a little longer. Still there was no response. A third time she pressed the button long and hard. Nobody came to the door, and she pressed her nose against the window pane and in a shrill voice, which caught the ears of every neighbor, called: "It's all right, mamma, I'm not the installment man!"

Glasses fitted by Dr. S. S. Robinson, Eye, Ear, Throat and Nose Specialist. Office at City Pharmacy.

Mr. and Mrs. L. C. Parker of Alameda were trading in McLean Saturday.

W. S. Copeland of Lefors was a visitor in McLean Saturday.

Mr. and Mrs. H. O. Boyd of the Campbell oil well were shopping in the city Saturday.

R. O. Dunkle returned Saturday night from Amarillo, where he had been attending the Grain Sorghum Growers' meeting.

BE COMFORTABLE

Edison, the inventor, says the chief reason he can work 18 hours a day without getting "run-down" is because he keeps his body healthy by never wearing tight-fitting clothes.

Edison wears baggy suits and loose collars. He never wears tight shoes, a belt or anything that would interfere with the circulation of the blood through his arteries.

In other words, he doesn't saw cross-grain on nature. Maybe nature intended the human animal to wear clothes, maybe not. Anyway, she certainly never intended us to wear garments that fit like the casing of a sausage.

In wintertime on streets of cities that have snow and zero weather, you see flappers wearing silk stockings and shirtwaists with V-necks cut so low that they expose the throat to the cold weather and icy wind.

A man with a high starched collar and muffer around his neck marvels that the flimsily-dressed flappers fail to die of pneumonia.

The reason is simple: The flapper dresses loosely, allowing her blood to circulate freely enough to keep her warm.

Her grandmother, in girlhood, had to bundle up like an arctic explorer to keep from catching cold, largely because she cramped her blood circulation and other bodily functions by lacing herself into a wash-waist corset.

Men, too, are slowly getting wiser—discarding tight starched choker-collars, painful shoes, and plug hats that fit the head like iron hoops.

Hygienists believe American women will be health-wise enough to keep their present comfortable way of dressing. Also, they are campaigning to drive some of the same common sense into men.

Men, say the hygienists, should copy the women and adopt clothing that ventilates the body. This is especially advisable in summertime, to permit quick evaporation of poisonous perspiration.

The average person is haunted by a fear of "taking cold."
 How about the dangers of taking "heat?"

You have noticed, in the movies, that the savage dresses loosely, so

the air gets easily to all parts of their skin. That probably is the chief reason they are as hard as nails and as healthy as young wild-cats.—Wichita Times.

SMOKING AND EFFICIENCY

John W. Raper, writing for the Los Angeles Record, tells us some interesting things about Henry Ford's railway—the Detroit, Toledo and Ironton. Some of the first moves Mr. Ford made was to abolish Sunday work, lower shipping rates, and establish an eight-hour day, with a minimum wage of \$5 per day. But this was not all. He made a rule that no employe—should smoke while on duty.

As is generally known, this road made money for it; new owner the very first year, whereas it had before been a losing proposition. It would be interesting, if it could be known, to what extent the "no smoking" rule contributed toward the remarkable success of the enterprise, for as Mr. Ford said in announcing the rule:

"A man can't smoke and do his best at the same time."

A reporter asked one of the engineers who was receiving \$275 a month if the rule against smoking did not take away his personal rights, when the engineer promptly replied: "To hell with rights! I can make several hundred dollars more a year on Henry Ford's road than on any other in the United States. Why should I risk my job by breaking rules?"

In speaking of this rule, the superintendent of the railroad said: "It is a rule for everybody, officials and

laborers. I obey it. I do my smoking when I'm off duty."
 Working men of all classes will soon learn on "which side their bread is buttered."

MABEL'S LITTLE SCHEME

For many months he had been eating free suppers at her father's expense and the fair Mabel thought it time to get a move on. One evening as they sat together in the parlor she carried out her little scheme.

"Oh, how funny!" she cried suddenly, as she turned over the pages of the evening paper.
 "What is it?" he asked.
 "Why, here's an advertisement in which it says 'No reasonable offer refused.'"
 "What's odd about that?" asked the young man in surprise.
 "Oh, nothing," she replied coyly, trying to raise a blush, "but those are my sentiments exactly."
 Three weeks later the invitations were sent out.

TRY OUR FLEXIBLE WEATHER STRIPS

and see how much dirt it will keep out of your house. Easy to put on either for doors or windows.

Try one of our Superior Screen Door Fasteners and see how well they keep your screen doors shut. Easy to put on, and simple.

Windmills at below cost. We are going to close out all wind mills now on hand at cost or better. They will go, regardless of cost.

We carry a full line of all kinds of building materials, lumber, sash, doors, brick, lime, cement, wire, nails, wall board, windmills, builders' hardware, coal in both the lump and nut. Call and tell us your wants.

Cicero Smith Lbr. Co.

PHONE 3 W. T. WILSON, Manager

Have You Tried Our Fountain Lately

New Specialties—Refreshing Fruit

Drinks—Delicious Ice Cream

The most complete line of Drug Store merchandise in the city—and Service that's sure to please you.

Erwin Drug Company

The Rexall Store

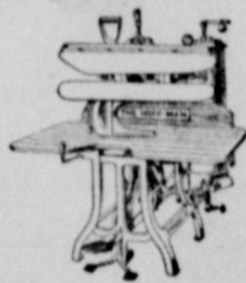

D. A. Herron

Cleaner and Tailor

uses modern machinery and modern methods. All Work Guaranteed. Phone 177

JUST RECEIVED

a shipment of Duralin, a felt base, waterproof, sanitary floor covering, guaranteed to give satisfaction or money refunded. Only 75c per yard. Also a few attractive patterns of Cook's Gold Seal Congoleum rugs, at right prices.

C. S. RICE

PHONE 42

—Do your summer shopping where you can find what you want.

—We are keeping our stocks very complete during the summer season.

—We are offering special reductions on many items that mean a material saving to you.

—The Home of HART SCHAFFNER & MARX and CURLEE clothes.

T. J. COFFEY & BROTHER

One Price to All

Dependable Merchandise

Walter Bodenhammer of Dodsonville visited in McLean Sunday. He was accompanied home by Mrs. Alton Bodenhammer and baby, who will visit there for a few days.

Miss Bonnie Ruth Sells returned to her home at Cuero, N. M., Thursday after a two weeks' visit with her sister, Mrs. Tracey Willis.

Mr. and Mrs. D. M. Davis went to Kingsmill Thursday to bring back their son, Olin, who is ill.

Mrs. Butcher and children of Carlsbad, N. M., visited her brother, Alton Bodenhammer, Sunday.

Rev. W. J. Darnall left Thursday for Collingsworth county to hold revival meetings.

Mr. and Mrs. J. K. Crews and little daughter were Clarendon visitors Thursday.

Born, to Mr. and Mrs. Vester Smith, yesterday, a boy.

Drs. Ballard and Robinson were called in consultation Wednesday in the case of H. O. Hudzietz of Alareed, who has been seriously ill, but was reported better yesterday.

Mrs. L. D. Goodrich went to Amarillo Thursday of last week for a visit.

Mr. and Mrs. T. J. Prock of Alanreed were visitors in our city last Thursday.

W. T. Wilson made a business trip to Clarendon last Thursday.

Alva Alexander and Johnnie Back made a business trip to Clarendon Friday.

Mrs. L. E. Cunningham has our thanks for a subscription renewal this week. Mrs. Cunningham is better known to McLean folks as Mrs. Easterwood, and has taken The News ever since the first issue and has never missed a copy. This is quite a record and one that we appreciate.

Miss Mildred Mayfield returned home Monday after a visit with her sister at Dallas.

A. A. Ledbetter and Alva Alexander made a business trip to Alanreed Tuesday.

Drs. Ballard and Robinson performed an operation for throat trouble for Floye and Madge Landers yesterday. The girls are recovering nicely.

Messdames W. L. Haynes and T. N. Holloway, who underwent operations at Amarillo this week, were reported as doing nicely yesterday.

Mrs. Roy Sherrad of Mexhoma visited in the L. F. Wilkins home Tuesday.

R. L. Harlan of Heald was a business visitor in the city Wednesday.

W. S. Copeland of Lefors was a business visitor in McLean Wednesday.

C. J. Cash made a business trip to Amarillo Wednesday.

Miss Winnie Sparks and Capt. Statin M. Hawkins of Quannah visited Miss Altha Bridge Sunday.

Siler Faulkner of Lefors was a business visitor in McLean Wednesday.

Mrs. M. R. Nicholson and children returned to their home at Brownwood Wednesday after an extended visit in the R. E. Willis home.

R. O. Dunkle and Rev. W. J. Darnall made a business trip to Pampa Tuesday.

J. O. Quattlebaum of Clarendon was a visitor in McLean Wednesday.

J. F. Heasley left the first of the week for Ramsdell.

Arthur Erwin left Sunday afternoon for Cisco to visit relatives.

WANTED.—Cattle to pasture. Good grass and running water. T. M. Wolfe, Phone 28, 4. tfc.

High price paid for hand shelled corn. R. T. Harris, Miller.

Man and team wanted. If you want to break wheat stubble, apply to A. A. Callahan. Ic

REGISTERED Poland China boar, 4 months old. Grandson of Liberator, for sale or trade. S. R. Jones.

FOR SALE.—Two good registered Poland China sows. Wonder and Giantess strain. Priced right. H. G. Stuckey. tfc

FOR SALE.—2½ acres of land adjoining town site, fenced. Good well. Easy terms. Inquire at the Citizens State Bank. tfc

IT PAYS TO PAINT

Beauty may be only skin deep, but it has its value in this world just the same. The impression of prosperity created by a neat yard, a well painted house and out-buildings cannot be over-estimated. It means increased credit at your bank and with your merchant. It means an increase in value to your property amounting to many times the cost of paint and labor, to say nothing of the personal satisfaction of living in a home that is pleasing to the eye. Then, besides, your buildings will last longer. We all know that. No one, we will venture to say, will dispute the fact that it pays to paint.

If you have a house you want to sell, paint it. If you have a buggy or wagon or automobile you want to sell, paint it. It will then bring nearly double the price, anyway, enough more to pay for the paint and labor several times over. In fact, paint is the most profitable investment you can make, and now is the time to do the work.

Even if you do not want to sell, paint it anyway. Your friends will all remark the change. They will have, an added respect for you. They will want to know when you bought your new turnout or what you have done to your house.

And when you paint, be sure to use a good, reliable standard paint of a well known brand that will give you service while you are at it.—Southard Farmer.

PROHIBITION A BOON TO POOR

"Prohibition has resulted in untold good among the thousands of families most likely to suffer severely because of intemperance," said John F. Moors, of Boston, president of the Family Welfare Society, in a statement to the Unitarian Temperance Society.

The Volstead act, he said, had decreased the number of new cases in

the juvenile court of Boston; had enabled many families to accumulate savings which tided them over periods of unemployment; had decreased the number of applicants for aid to the society, and had its influence on the industrial situation in keeping irregular workers, "who are most subject to the temptations of drink," from spending their wages for intoxicants.

"Prohibition has favorably affected family life among those we visit," said Mr. Moors. "Today many families are better and happier for it. Considering the effect of some of the liquor now being sold, and the attitude of the police, there is no doubt that a higher per cent of drinkers is now arrested than formerly."

Mr. and Mrs. R E Davis of Dodsonville are visiting their daughter, Mrs. W. J. Darnall.

A. H. Nance of Dallas came in Sunday for a visit with his brother-in-law, Rev. W. J. Darnall.

Glasses fitted by Dr. S. S. Robinson, Eye, Ear, Throat and Nose Specialist. Office at City Pharmacy.

Mrs. Minnie Askew of Sulphur Springs is visiting her sister, Mrs. C. H. Rowe, this week.

L. O. Floyd returned home Saturday. He was accompanied by his niece, Miss Elsie Jones of Reed, Okla., who will visit here for a few days.

Mr. and Mrs. C. R. Kennedy and baby came in Sunday for a visit with the former's sister, Mrs. W. J. Darnall.

Buck Glass was an Alanreed visitor Wednesday.

Pat Malcom of Shamrock was a visitor in McLean Wednesday.

WANTS

Republican Party

Call for Precinct Convention in county at various school houses, July 22, 9 a. m. County Convention at Lefors, July 29, 9 a. m. None but qualified voters of Republican faith will be permitted to participate. Precinct Chairmen and Secretaries address me for information.

V. E. v. BRUNOW
County Chairman Republican Party

WE HAVE OPENED

up a first class Tailor Shop. We have the equipment to do the work. We do all kinds of alterations. Bring us those pleated skirts. We guarantee all work.

Back & Alexander
Cleaners and Tailors



Your Health

depends on the purity of drugs used and the care and skill employed in compounding the prescriptions given you by your doctor. Sometimes it is even a matter of

Life and Death

Our stock of drugs is the best and freshest we can buy. We use the utmost care in compounding prescriptions—as your doctor will tell you—it is a matter of conscience with us.

The City Pharmacy



TRY THE DRUG STORE FIRST

To the Lovers of Law and Order Greeting:

We, the Knights of the Ku Klux Klan, desire to announce that we are fully organized in McLean and are operating by the authority of National Headquarters at Atlanta, Georgia, under the name and seal of Panhandle Klan Number 212, Realm of Texas, and that already our membership is more than one hundred.

We desire to state that no one need have the slightest fear of this organization except those who make a practice of violating the laws of our land. And to them we give warning that we are here to see that the laws are enforced and to stand squarely back of those officers who have been elected by the people and into whose hands the upholding of the law has been entrusted.

We have pledged our lives, our honor, our money and our vote to uphold the Constitution of the United States of America and to protect its flag. We stand

for the eternal maintenance of white supremacy; for the separation of church and state; for the limitation of foreign immigration; for the support of our free school system; for the protection of pure womanhood; for the abolition of mob violence.

We are composed of native born, white, protestant American citizens and in our ranks are a large number of the highest type of citizens in our community. We respectfully invite every lover of law and order who is a native born citizen and a real man, who is not afraid to do his duty, to join our ranks.

Bootleggers, gamblers, women chasers and their kind are fighting us. Men of the highest degree of honor, integrity and patriotism are for us. If you desire to know more, investigate.
For further information address

KNIGHTS of the KU KLUX KLAN McLean, Texas

DELINQUENT TAX RECORD

OF LANDS, LOTS, OR PARTS OF LOTS RETURNED DELINQUENT OR REPORTED SOLD TO THE STATE OF TEXAS, AND NOT RE-DEEMED, FOR THE YEARS 1918 TO 1921, INCLUSIVE SITUATED IN GRAY COUNTY, TEXAS COMPILED AS PROVIDED FOR IN CHAPTER 15, REVISED CIVIL STATUTES, OF 1911, AND CHAPTER 64 (S. B. 147), ACTS OF SPECIAL SESSION OF THE THIRTY-SIXTH LEGISLATURE

Pages 27, 28 and 29

Pages 30, 31 and 32

Table with columns for Owner, Original Grantee or City or Town, State Taxes (Let No., Block No., State Ad Valorem, State School, Confed. Pension, State Poll, Penalty), County Taxes (County ad valorem, Special, Poll, Road District No., Penalty), Total State and County Taxes, Year Delinquent or Reported Sold to State, Tax Roll Form, Owner, Original Grantee or City or Town, State Taxes (Let No., Block No., State Ad Valorem, State School, Confed. Pension, State Poll, Penalty), County Taxes (County Ad Valorem, Special, Poll, Road District No., Penalty), Total State and County Taxes.

DELINQUENT TAX RECORD

OF LANDS, LOTS, OR PARTS OF LOTS RETURNED DELINQUENT OR REPORTED SOLD TO THE STATE OF TEXAS, AND NOT RE-DEEMED, FOR THE YEARS 1918 TO 1921, INCLUSIVE SITUATED IN GRAY COUNTY, TEXAS. COMPILED AS PROVIDED FOR IN CHAPTER 15, REVISED CIVIL STATUTES, OF 1911, AND CHAPTER 64 (S. B. 147), ACTS OF SPECIAL SESSION OF THE THIRTY-SIXTH LEGISLATURE.

Pages 15, 16 and 17

Pages 18, 19 and 20

Table with columns: Year Delinquent or Reported Sold to State Tax Roll Form, Owner, Original Grantee or City or Town, Lot No., Block No., State Taxes (State Ad Valorem, State School, Confed. Pension, State Poll, Penalty), County Taxes (Special Poll, Road District No., Penalty), Total State and County Taxes.

Table with columns: Year Delinquent or Reported Sold to State Tax Roll Form, Owner, Original Grantee or City or Town, Lot No., Block No., State Taxes (State Ad Valorem, State School, Confed. Pension, State Poll, Penalty), County Taxes (County Ad Valorem, Special Poll, Road District No., Penalty), Total State and County Taxes.

DELINQUENT TAX RECORD

OF LANDS, LOTS, OR PARTS OF LOTS RETURNED DELINQUENT OR REPORTED SOLD TO THE STATE OF TEXAS, AND NOT RE-DEEMED, FOR THE YEARS 1918 TO 1921, INCLUSIVE SITUATED IN GRAY COUNTY, TEXAS COMPILED AS PROVIDED FOR IN CHAPTER 15, REVISED CIVIL STATUTES, OF 1911, AND CHAPTER 64 (S. B. 147), ACTS OF SPECIAL SESSION OF THE THIRTY-SIXTH LEGISLATURE

Table with columns: Year delinquent or reported sold to State, Tax Roll form, Owner, Abstract No., Certificate No., Survey No., Original Grantee or City or Town, No. Acres reported sold or delinquent, State ad valorem, State School, Confederate pension, State Poll, Penalty, County Ad Valorem, Special, Poll, Road, District No., School, District No., Penalty, Total State and County Taxes.

Table with columns: Year delinquent or reported sold to State, Tax Roll Form, Owner, Original Grantee or City or Town, Name of Patentee, Subdivision or Addition to City or Town, No. Acres reported Sold or Delinquent, Lot No., Block No., State Ad Valorem, State School, Confed. Pension, State Poll, Penalty, County Ad Valorem, Special, Poll, Road, District No., Penalty, Total State and County Taxes.

DELINQUENT TAX RECORD

OF LANDS, LOTS, OR PARTS OF LOTS RETURNED DELINQUENT OR REPORTED SOLD TO THE STATE OF TEXAS, AND NOT REDEEMED, FOR THE YEARS 1918 TO 1921, INCLUSIVE SITUATED IN GRAY COUNTY, TEXAS. COMPILED AS PROVIDED FOR IN CHAPTER 15, REVISED CIVIL STATUTES, OF 1911, AND CHAPTER 64 (S. B. 147), ACTS OF SPECIAL SESSION OF THE THIRTY-SIXTH LEGISLATURE

Pages 40, 41, 42 and 43

Pages 5 and 6, Years 1885 to 1917

Main table with columns for Year Delinquent or Reported Sold to State, Owner, Original Grantee or City or Town, Name of Patentee, Subdivision or Addition to City or Town, No. Acres reported Sold or Delinquent, Lot No., Block No., State Taxes (State Ad Valorem, State School, Confed. Pension, State Poll, Penalty), County Taxes (County ad valorem, Special, Poll, Road, District No., Penalty), Total State and County Taxes, Year Delinquent or Reported Sold to State, Owner, Original Grantee or City or Town, Name of Patentee, Subdivision or Addition to City or Town, No. Acres reported Sold or Delinquent, Lot No., Block No., State Taxes (State Ad Valorem, State School, Confed. Pension, State Poll, Penalty), County Taxes (County Ad Valorem, Special, Poll, Road, District No., Penalty), Total State and County Taxes.

State of Texas. County of Gray. I. E. S. Graves, Tax Collector of Gray County, Texas, hereby certify that the foregoing pages is a compilation of the delinquent taxes of Gray County, Texas, for the years 1885 to 1917 inclusive, and contains a complete list of the lands and lots that have been reported delinquent or sold to the State for taxes for any year...

State of Texas. County of Gray. I. R. B. Thompson, County Clerk, Gray County, Texas, having received the compiled delinquent tax record of Gray County, Texas, prepared by E. S. Graves, Tax Collector of said County, and certified by him as the correct delinquent tax record of Gray County, Texas, for examination and correction as required by Article 7686 of the Revised Civil Statutes of 1911.

State of Texas. County of Gray. Having carefully examined the delinquent tax record of Gray County, Texas, as certified to the Commissioners' Court by R. B. Thompson, County Clerk of said County, and having found the same to be correct, it is in all things approved as the correct delinquent tax record of Gray County, Texas, this the 22nd day of May, A. D. 1922. JNO. B. AYRES, County Judge Gray County, Texas. W. A. TAYLOR, G. M. COUNTS, Commissioners of Gray County, Texas.

DELINQUENT TAX RECORD

OF LANDS, LOTS, OR PARTS OF LOTS RETURNED DELINQUENT OR REPORTED SOLD TO THE STATE OF TEXAS, AND NOT REDEEMED, FOR THE YEARS 1918 TO 1921, INCLUSIVE SITUATED IN GRAY COUNTY, TEXAS
 COMPILED AS PROVIDED FOR IN CHAPTER 15, REVISED CIVIL STATUTES, OF 1911, AND CHAPTER 64 (S. B. 147), ACTS OF SPECIAL SESSION OF THE THIRTY-SIXTH LEGISLATURE

Year delinquent or reported sold to State Tax Roll form	Owner	Abstract No.	Certificate No.	Survey No.	Original Grantee or City or Town	No. Acres reported sold or delinquent	STATE TAXES					COUNTY TAXES					Total State and County Taxes				
							State ad valorem	State School	Confederate pension	State Poll	Penalty	County ad valorem	Special Poll	Road	District No.	School		District No.	Penalty		
1921 B	J. E. Hannon	3901076	77	Pt S 1/4 I & G. N.		190.2	4.16	6.62	.94		1.17	15.12						1.79	32.63		
1919 D	R. R. Mitchell	3911077	78	Pt SE 1/4 I & G. N.		140	4.34	4.34	.62		.93	5.58						.55	16.36		
1920 D	R. R. Mitchell	3911077	78	Pt SE 1/4 I & G. N.		140	3.08	4.90	.70		.87	8.40						.84	18.79		
1921 B	J. E. Hannon	3921077	78	Pt N of RR L & G. N.		14.6	.26	.42	.07		.07	.96			20	2		.12	2.10		
1921 B	S. L. Anderson	3921078	79	NW 1/4 L & G. N.		160	4.91	7.80	1.12		1.38	17.84			3.34	2		2.11	38.50		
1921 B	C. W. Saunders	3941080	81	SE 1/4 L & G. N.		160	3.87	6.16	.88		1.09	14.08						1.67	30.29		
1921 B	L. B. Holmes	3981084	85	W 1/4 I & G. N.		320	4.18	6.65	.95		1.18	15.20						1.81	32.82		
1921 B	R. E. Johnson	4011087	88	N 1/4 I & G. N.		320	7.08	11.27	1.61		2.00	25.76						3.06	55.61		
1921 B	C. W. Dodd	4021088	89	W 1/2 of NW 1/4 I & G. N.		80	1.63	2.59	.37		.46	5.92			1.11	2			70	12.78	
1921 B	E. M. Groves	4101096	97	N 1/4 I & G. N.		262	4.40	7.00	1.00		1.24	16.00			3.00	2		1.90	34.54		
1920 B	M. S. Thompson	4121098	99	I & G. N.		640	8.58	13.65	1.95		2.41	23.37						3.82	69.42		
1921 B	M. S. Thompson	4121098	99	I & G. N.		640	8.84	14.07	2.01		2.49	32.16			6.03	2		.91	16.58		
1921 B	J. M. Wright	4141100	101	NE pt. I & G. N.		120	2.11	3.36	.48		.90	7.68			1.44	2		.76	13.82		
1921 B	W. P. Latham	4171103	104	W 1/2 of NE 1/4 I & G. N.		80	1.76	2.80	.40		.50	6.40			1.20	2		1.04	20.01		
1921 B	C. S. Barrett	4171103	104	N 1/2 of SW 1/4 & SW 1/4 of NW 1/4 I & G. N.		120	2.75	4.38	.62		.78	10.00			.44	2			90	16.40	
1921 B	E. E. Barrett	4171103	104	I & G. N.		80	2.09	3.32	.48		.59	7.60			1.42	2		4.08	70.47		
1921 B	Frank Meers	4191105	106	W 1/4 I & G. N.		320	8.25	13.12	1.88		2.33	30.00			5.62	2	5.19	11	3.46	59.24	
1921 B	Frank Meers	4201106	107	S 1/2 & NW 1/4 I & G. N.		480	6.82	10.85	1.55		1.92	24.80			4.65	2	5.19	11		2.79	50.77
1921 B	B. E. Sailor	4241110	111	NW 1/4 I & G. N.		320	6.47	10.29	1.47		1.82	23.52			4.41	2		2.50	47.96		
1921 B	C. S. Barrett	4251111	112	E 1/4 I & G. N.		320	6.60	10.50	1.50		1.86	24.00			1.00	2		2.62	50.30		
1921 B	C. S. Barrett	4261112	113	E 1/4 I & G. N.		320	6.93	11.02	1.58		1.95	25.20			1.00	2		2.66	48.36		
1921 C	Unknown	4301116	117	W 1/4 I & G. N.		320	6.16	9.80	1.40		1.74	22.40			4.20	2		3.08	55.96		
1921 B	Louie Behreds	4301116	117	W 1/4 I & G. N.		320	7.13	11.34	1.62		2.01	25.92			4.86	2		1.58	36.83		
1920 B	M. S. Thompson	4311117	118	N 1/4 I & G. N.		320	5.72	9.10	1.30	1.50	1.75	15.63			3.02	2		1.91	34.72		
1921 C	Louie Behreds	4311117	118	N 1/4 I & G. N.		320	4.42	7.04	1.00		1.25	16.08						.44	7.95		
1921 C	John L. Cecil	4321118	119	I & G. N.		160	1.01	1.61	.23		.29	3.68			.69	2		8.13	2	5.15	93.60
1921 B	Wm. Finley	4341120	121	SW 1/4 I & G. N.		640	11.92	18.97	2.71		3.36	43.36			1.74	2		1.10	20.03		
1921 D	C. C. Ragland	4411127	128	SE 1/4 I & G. N.		160	2.55	4.06	.58		.72	9.28			1.68	2		1.06	19.33		
1921 B	E. E. Barrett	4431129	130	S 1/4 I & G. N.		320	5.28	8.40	1.20		1.49	19.20			3.74	2		2.29	41.60		
1921 B	E. C. Barrett	4441130	131	W 1/4 I & G. N.		320	7.48	11.90	1.70		2.11	27.20			5.10	2		3.23	58.72		
1921 B	H. M. Barrett	4441130	131	E 1/4 I & G. N.		320	7.04	11.20	1.60		1.98	25.60			4.80	2		3.04	55.26		
1921 B	E. C. Barrett	4451131	132	W 1/4 I & G. N.		320	5.06	8.05	1.15		1.43	18.40			3.45	2		2.18	39.72		
1919 B	E. O. Pierce	4461132	133	E 1/4 I & G. N.		320	6.69	6.69	.96	1.50	1.58	8.59			25	1.31	4	.88	27.14		
1921 B	E. C. Barrett	4461132	133	E 1/4 I & G. N.		320	5.06	8.05	1.15		1.43	18.40			3.45	2		1.47	29.59		
1921 B	Wm. Finley	4351121	122	SE 1/4 I & G. N.		160	3.28	5.22	.74	3.00	1.22	11.92			50	2.24	2	1.45	26.42		
1921 B	Wm. Finley	4361122	123	NE 1/4 I & G. N.		160	3.37	5.36	.76		.95	12.24			2.29	2		1.79	32.64		
1921 B	Z. H. Mundy	4361122	123	SE 1/4 I & G. N.		160	4.16	6.62	.94		1.17	15.12			2.84	2		1.84	36.48		
1921 B	Z. H. Mundy	4371123	124	NE 1/4 I & G. N.		160	4.16	6.62	.94	3.00	1.47	15.12			2.83	2		.06	1.34		
1920 B	E. G. Barrett	4401123	127	I & G. N.		13	.22	.35	.05		.06	.60						2.41	43.82		
1921 C	J. E. Arnold	4521138	139	I & G. N.		320	5.59	8.89	1.27		1.57	20.32			3.81	2		.96	21.47		
1920 D	Ralph Arnold	4611147	148	N 1/4 I & G. N.		320	3.52	5.60	.80		.99	9.60			.02	2		.01	.18		
1921 B	W. P. Latham	4651151	152	SE pt. I & G. N.		1	.02	.04			.01	.08						1.90	37.54		
1921 B	W. P. Latham	4661152	153	E pt. S of RR I & G. N.		24	4.29	6.82	.98	3.00	1.51	15.60			2.94						
1921 B	W. L. Campbell	1233	37	H. G. Biggers		40	.77	1.22	.18		.22	2.80			.54	4		.33	6.06		
1921 D	Unknown	1234	2315	64	H. & G. N.	11	1.19	1.86	.27		.33	4.32			.81	4		.51	9.32		
1921 B	F. L. Cooke	1239	2302	38	N 1/4 F. L. Cooke	12	3.63	5.78	.82		1.02	13.20			2.47	4		1.57	28.49		
1921 B	Geo. Colebank	1241	2537	66	H. & G. N.	15	4.31	6.86	.98		1.22	15.68			2.94	4	8.82	9	2.74	43.55	
1919 D	Unknown	1246	3264	229	H. & G. N.	202	4.20	4.20	.00		.90	5.40			1.80	3	6.00	17	1.32	24.42	
1921 B	R. T. Abersold	1256	1181	182	I & G. N.	269	3.41	5.42	.78		.96	12.40			2.33	2		1.47	26.77		
1921 B	R. T. Abersold	1257	1182	183	E 1/2 S of R. R. I & G. N.	80	2.18	3.46	.50	3.00	.91	7.92			1.48	2		.99	20.94		
1921 B	W. L. Campbell	1270	37	R. H. Kennedy		80	1.32	2.10	.30		.37	4.80			.90	4		.57	10.36		
1918 B	Chas. T. Mullen	1275	3266	234	N 1/4 Perry Le-fors	102	2.36	1.57	.39	1.50	.58	1.57	1.57	25	.68	3	1.96	11	.60	13.03	
1921 B	McAfee & McAfee	1276	7	C. M. McAfee		200	.66	1.05	.15		.19	2.40					3.00	1	.54	7.99	
1920 D	Unknown	1279	295	184	N 1/4 L. D. Shaw	320	3.52	5.60	.80		.99	9.60			2.40	4		1.20	24.11		
1918 B	Chas. T. Mullen	1282	3266	234	S 1/2 S. H. Velle	101	2.36	1.57	.39		.43	1.57			.68	3	1.97	11	.58	11.12	
1921 B	W. P. Irvin	1286	2315	64	NE 1-4 O. A. Young	12	2.64	3.92	.56	3.00	.99	8.96			50	1.68	4	1.11	23.18		
1919 D	Unknown	1287	2534	60	Pt. SW 1-4 T. S. Allen	80	.56	.56	.08		.12	.72			.24	4	.80	4	.17	3.25	
1920 D	Unknown	1287	2534	60	Pt. SW 1-4 T. S. Allen	80	.44	.70	.10		.13	1.20			.30	4	1.00	4	.25	4.12	
1921 D	Unknown	1287	2534	60	Pt. SW 1-4 T. S. Allen	80	.44	.70	.10		.12	1.60			.30	4	1.00	4	.29	4.55	
1921 B	W. L. Campbell	1289	37	A. W. Cline		166	2.66	4.24	.60		.75	9.68			1.80	4		1.15	20.88		
1920 B	E. Bass Clay	1291	3237	176	W 1/4 L. H. Creekmore	320	3.30	5.25	.75		.93	9.00			2.35	3	3.75	11	1.50	26.73	
1921 B	E. Bass Clay	1291	3237	176	W 1/4 L. H. Creekmore	320.8	5.50	8.75	1.25	3.00	1.85	20.00			50	3.75	3	6.25	11	3.05	53.90
1921 B	A. R. Calaway	1299	14	18	NE pt. M. Mc-Millian	80	1.61	2.56	.36		.45	5.84			1.09	4	</				

DELINQUENT TAX RECORD

OF LANDS, LOTS, OR PARTS OF LOTS RETURNED DELINQUENT OR REPORTED SOLD TO THE STATE OF TEXAS, AND NOT REDEEMED, FOR THE YEARS 1885 TO 1917, INCLUSIVE SITUATED IN GRAY COUNTY, TEXAS
 COMPILED AS PROVIDED FOR IN CHAPTER 15, REVISED CIVIL STATUTES, OF 1911, AND CHAPTER 64 (S. B. 147), ACTS OF SPECIAL SESSION OF THE THIRTY-SIXTH LEGISLATURE

Year delinquent or reported sold to State	OWNER	Abstract No.	Certificate No.	Survey No.	Original Grantee or City or Town	No. Acres reported sold or delinquent	STATE TAXES					COUNTY TAXES					Penalty	Total State and County Taxes		
							State ad valorem	School	Confederate pension	State Poll	Penalty	County ad valorem	Special Poll	Road	District No. School	District No.				
1916	H. E. Lee	31 68	26		A. C. E. & B.	633	3.80	3.80	.85		.85	2.85	3.80					1.65	20.91	
1915	Unknown	61 99	11		A. C. E. & B.	560	2.12	1.68	.42		.46	1.68	1.68					.34	8.78	
1902	Unknown	15 1562	1		E. S. & F.	640	1.07	1.15			.22	1.60	1.60					.32	5.96	
1902	Unknown	16 1563	1		E. S. & F.	640	1.07	1.15			.22	1.60	1.60					.32	5.96	
1902	Unknown	18 1563	1		E. S. & F.	640	1.07	1.15			.22	1.60	1.60					.32	5.96	
1902	Unknown	19 1596	1		E. S. & F.	640	1.07	1.15			.22	1.60	1.60					.32	5.96	
1911	Unknown	68 2516	65		H. & G. N.	34	.23	.32			.06	.43	.38					.09	1.51	
1912	Unknown	68 2516	65		H. & G. N.	4	.04	.07			.01	.10	.08					.02	.32	
1914	Mrs. S. R. Walker	64 2515	17		H. & G. N.	640	2.44	3.91	.98		.73	3.91	3.91					.78	16.66	
1910	W. F. Woodard	67 2516	23		H. & G. N.	640	.40	1.67			.21	2.50	1.50			1.50	9	.55	8.33	
1917	Old Harris Place	96 2525	241		Ne. 1/2 E. N. pt.	200	2.10	1.20	.30		.36	1.20	1.20		.90	4	3.00	4	.83	10.89
1917	C. R. Walker	164 1816	5		H. & G. N.	160	2.10	1.20	.30		.36	1.20	1.20		.90	4		.33	7.59	
1917	H. A. Nobles	169 1821	15		H. & G. N.	135	1.99	1.08	.27		.32	1.08	1.08		.81	4		.30	6.83	
1911	Unknown	172 2865	3		H. & G. N.	187	.47	.62			.11	.94	1.50			.81	4	.24	4.34	
1917	Mrs. C. A. Barnes	174 2642	7		H. & G. N.	160	3.32	1.90	.48		.57	1.90	1.90		1.43	4	1.90	13	.71	14.11
1917	Unknown	193 3165	7		H. & G. N.	640	3.92	2.24	.56		.67	2.24	2.24			5.60	2	1.01	18.48	
1917	Unknown	255 3227	155		S 1/2 H. & G. N.	320	5.60	3.20	.80		.96	3.20	3.20		2.40	3	4.00	11	1.28	24.64
1917	Unknown	260 3232	165		H. & G. N.	160	3.26	1.92	.48		.58	1.92	1.92		1.44	3	4.80	17	1.00	17.42
1917	Unknown	311 2687	89		H. & G. N.	190	3.99	2.28	.57		.68	2.28	2.28			6.70	15	1.13	19.91	
1907	Unknown	288 3260	221		H. & G. N.	160	3.35	.66			.09	.70	.42					.11	2.23	
1914	Unknown	331 1017	18		H. & G. N.	320	.80	1.28	.32		.24	1.28	1.28			3.20	6	.08	8.48	
1916	J. D. Kinnison	364 1050	51		I. & G. N.	324	1.92	1.92	.48		.43	1.44	1.92			4.80	6	.85	13.76	
1916	J. D. Kinnison	365 1051	52		I. & G. N.	404	10.90	2.86	.72		.64	2.18	2.86			7.15	6	1.21	20.44	
1911	W. H. Carter	404 1090	91		I. & G. N.	5	.15	.20		1.50	.19	.30	48.25			.60	6	.16	3.63	
1912	Unknown	404 1090	91		I. & G. N.	103	.44	.60			.11	.90	1.43			1.80	6	.41	5.69	
1911	W. H. Carter	404 1090	91		I. & G. N.	5	.22	.18		1.50	.18	.28	22.25			.55	6	.13	3.40	
1911	W. M. Graham	415 1101	102		I. & G. N.	8	.50	.66		1.50	.26	1.00	1.60	25		2.00	6	.49	6.28	
1913	J. W. Lewis	415 1101	102		I. & G. N.	5	.23	.17	.06		.05	.25	.20			.50	6	.09	1.54	
1916	A. L. Lard	415 1101	102		I. & G. N.	1.37	.13	.20	.05		.04	.20	.20			.50	6	.09	1.41	
1917	Unknown	415 1101	102		I. & G. N.	23	.43	.48	.00		.08	.36	.48			1.20	6	.20	3.43	
1913	Unknown	417 1103	104		I. & G. N.	80	2.24	1.28	.32		.38	1.28	1.28					.26	7.04	
1916	Unknown	423 1109	110		I. & G. N.	640	7.36	3.44	1.60		1.44	8.00	6.40			16.00	6	3.04	49.28	
1911	Unknown	425 1111	112		E 1/2 I. & G. N.	320	3.68	3.68	.92		.85	2.76	3.68			9.20	6	1.57	26.32	
1911	Unknown	427 1113	114		I. & G. N.	19	.23	.31			.06	.48	.76			.95	6	.23	3.01	
1913	Unknown	428 1114	115		I. & G. N.	25	.53	.42			.07	.64	1.00			1.25	6	.20	4.00	
1913	Unknown	448 1134	135		I. & G. N.	320	4.55	3.57	.99		.90	.95	3.96			9.90	6	1.29	29.91	
1912	Unknown	522 295	183		D. & P.	167	.84	1.39			.23	2.09	1.67			4.17	7	.79	11.18	
1917	Unknown	522 295	183		D. & P.	177	3.80	2.81	.89		.75	4.15	3.32			3.32	5	1.08	15.71	
1914	Unknown	498 36	6		D. & P.	180	1.26	.72	.18		.22	.72	.72		.44	1.80	7	.38	6.54	
1915	Unknown	522 295	183		D. & P.	155	2.31	1.54	.39		.42	1.54	1.54			2.60		1.01	15.70	
1916	Unknown	522 295	183		D. & P.	155	1.54	1.54	.39		.35	1.15	1.54			3.85	7	.69	12.28	
1917	Unknown	522 295	183		D. & P.	155	1.54	1.54	.39		.35	1.15	1.54			3.85	7	.65	11.02	
1909	Unknown	523 293	179		D. & P.	480	2.40	8.00	.39		.46	1.54	1.54		1.16	4	3.85	7	.81	13.98
1910	Unknown	523 293	179		D. & P.	480	.38	1.60			1.04	9.60	7.20			9.60	7	2.64	40.48	
1911	Unknown	523 293	179		D. & P.	480	1.20	1.60			.20	2.40	1.44			1.92	7	.87	8.51	
1912	Unknown	523 293	179		D. & P.	480	3.60	6.00			.28	2.40	3.84			4.32	7	1.06	14.70	
1917	Unknown	523 293	179		D. & P.	480	3.26	1.92	.48		.58	1.92	1.92			18.00	7	3.42	48.18	
1909	Unknown	524 292	177		D. & P.	320	.96	3.30			.41	3.84	2.88		1.44	4	4.80	2	1.00	17.42
1910	Unknown	524 292	177		D. & P.	320	.90	.80			.10	1.20	.72			3.84	7	1.06	16.19	
1911	Unknown	524 292	177		D. & P.	320	.80	1.06			.18	1.60	2.56			.96	7	.29	4.26	
1912	Unknown	524 292	177		D. & P.	320	.64	1.70			.17	1.60	1.28			1.28	13	.55	8.63	
1913	Unknown	524 292	177		D. & P.	320	1.47	1.09	.32		.29	1.60	1.28			3.20	7	.61	8.57	
1902	G. H. Saunders	524 292	177		D. & P.	320	.90	1.28	.32		.24	1.28	1.28			3.20	7	.61	9.86	
1908	Unknown	533 292	1		C. J. Eustis	533	.85	.86			.18	1.33	1.33					.26	5.46	
1912	Unknown	553 292	27		A. Rowe	48.6	.09	.24			.03	.36	.22			.29	7	.27	4.95	
1913	Unknown	553 292	27		A. Rowe	37.85	.08	.13			.02	.19	.15			.37	7	.07	1.08	
1913	Unknown	554 292	28		A. Rowe	37.85	.18	.40	.04		.04	.16	.15			.39	7	.07	1.17	
1914	Unknown	554 292	28		A. Rowe	520	2.39	1.77	.52		.47	2.60	2.08			5.20	7	.99	16.02	
1915	Unknown	554 292	28		A. Rowe	520	1.30	2.08	.52		.39	2.08	2.08			5.20	7	.94	14.59	
1911	Unknown	557 292	23		A. Rowe	65.2	.78	.52	.13		.14	.52	.52			1.30	7	.24	4.15	
1912	Unknown	557 292	23		A. Rowe	110	.27	.36			.07	.55	.88					.14	2.27	
1915	J. T. Glass	557 292	23		A. Rowe	73	.73	1.22			.20	1.83	1.46					.33	5.77	
1909	Unknown	567 3259	220		R. H. Arnold	640	1.12	3.73			.48	4.48	3.36			2.24	5	1.01	16.43	
1910	Unknown	567 3259	220		R. H. Arnold	640	.77	3.20			.40	4.80	2.88			1.92	5	.96	14.98	
1911	Unknown	567 3259	220		R. H. Arnold	640	2.80	3.73			.65	5.60	8.96			2.24	2	1.69	25.67	
1912	Unknown	567 3259	220		R. H. Arnold	640	2.24	3.73			.60	5.60	4.48			2.24	5	1.23	20.12	
1917	W. H. Elliott	590 3236	174		J. H. Carrington	641.5	13.90	7.94	1.98	1.50	2.53	7.94	7.94	25	5.96	392.93	11	3.20	63.07	
1917	Unknown	633 3																		

DELINQUENT TAX RECORD

OF LANDS, LOTS, OR PARTS OF LOTS RETURNED DELINQUENT OR REPORTED SOLD TO THE STATE OF TEXAS, AND NOT RE-DEEMED, FOR THE YEARS 1885 TO 1917, INCLUSIVE SITUATED IN GRAY COUNTY, TEXAS. COMPILED AS PROVIDED FOR IN CHAPTER 15, REVISED CIVIL STATUTES, OF 1911, AND CHAPTER 64 (S. B. 147), ACTS OF SPECIAL SESSION OF THE THIRTY-SIXTH LEGISLATURE

Year delinquent or reported sold to State	Owner	Original Grantee or City or Town	Name of Patentee, Subdivision or Addition to City or Town	No. Acres reported sold or delinquent	STATE TAXES					COUNTY TAXES					Total State and County Taxes			
					Lot No.	Block No.	State ad valorem	State School	Confederate pension	State Poll	Penalty	County ad valorem	Special	Poll		Road	District No. School	District No. Penalty
1916	W. L. Drenan	McLean	McLoughlin	3	13	09	.09	.04		.02	.08	.10					.02	.44
1915	F. M. Divine	McLean	McLoughlin	3	13	.75	.50	.12		.14	.50	.50					.10	2.61
1916	F. M. Divine	McLean	McLoughlin	3	13	.49	.49	.15		.17	.37	.50					.09	2.26
1911	Unknown	McLean	McLoughlin	2.5	14	.03	.08			.01	.10	.18					.03	.43
1910	Unknown	McLean	McLoughlin	1	14	.50	.66			.32	1.00	1.00					.26	4.14
1914	Louis Cooke	McLean	McLoughlin	1	17	.01	.03			.01	.05	.03					.01	.14
1916	Louis Cooke	McLean	McLoughlin	1	19	.62	1.00	.25		.19	1.00	1.00					.20	4.26
1910	Unknown	McLean	McLoughlin	1	19	.80	.80	.20		.18	.60	.80					.14	3.52
1915	B. I. Perkins	McLean	McLoughlin	1	20	.01	.03			.01	.05	.03					.01	.14
1916	B. I. Perkins	McLean	McLoughlin	3	21	.09	.06	.02		.02	.06	.06					.01	.32
1916	Unknown	McLean	McLoughlin	3	21	.06	.06	.02		.02	.04	.06					.01	.27
1917	Unknown	McLean	McLoughlin	1	21	.02	.02	.01		.01	.01	.02					.01	.10
1910	Unknown	McLean	McLoughlin	1	21	.02	.02	.01		.01	.02	.02		.02	.4		.01	.10
1911	Unknown	McLean	McLoughlin	7	1-10	.22	.06	.23		.03	.35	.21					.06	.94
1916	D. H. Nunn	McLean	McLoughlin	7	1-10	.22	.25	.33		.06	.50	.80					.13	2.07
1915	D. H. Nunn	McLean	McLoughlin	9	17	.70	.70	.18	.75	.24	.52	.70	.12				.14	4.05
1917	J. B. Hext	McLean	McLoughlin	10	17	.70	.70	.17	.75	.23	.53	.70	.13				.14	4.05
1916	Jasper Stephens	McLean	McLoughlin	18	25	.88	.50	.12		.15	.50	.50		.38	.4		.14	3.17
1917	Jasper Stephens	McLean	McLoughlin	19	25	.20	.20	.05		.05	.15	.20					.04	.89
1916	J. A. Grundy	McLean	McLoughlin	19	25	.35	.20	.05		.06	.20	.20		.15	.4		.06	1.28
1915	Mrs. Stodia Manning	McLean	McLoughlin	2	46	.16	.16	.04		.04	.12	.16					.03	.74
1915	Mrs. Stodia Manning	McLean	McLoughlin	3	46	.07	.05	.01		.02	.05	.05					.01	.26
1917	Unknown	McLean	McLoughlin	1	61	.12	.06	.01		.01	.06	.06		.04	.4		.02	.38
1917	Unknown	McLean	McLoughlin	2	61	.12	.06	.01		.01	.06	.06		.04	.4		.02	.38
1917	Unknown	McLean	McLoughlin	3	61	.11	.07	.01		.02	.07	.07		.04	.4		.02	.38
1917	Unknown	McLean	McLoughlin	4	61	.11	.07	.01		.02	.07	.07		.05	.4		.01	.38
1917	Unknown	McLean	McLoughlin	5	61	.11	.07	.01		.02	.07	.07		.05	.4		.01	.38
1917	Unknown	McLean	McLoughlin	6	61	.11	.07	.01		.02	.07	.07		.05	.4		.01	.38
1917	Unknown	McLean	McLoughlin	7	61	.11	.07	.01		.02	.07	.07		.05	.4		.01	.38
1917	Unknown	McLean	McLoughlin	8	61	.11	.06	.02		.02	.06	.06		.05	.4		.02	.38
1917	Unknown	McLean	McLoughlin	9	61	.11	.06	.02		.02	.06	.06		.05	.4		.02	.38
1917	Unknown	McLean	McLoughlin	10	61	.11	.06	.02		.02	.06	.06		.04	.4		.04	.38
1917	Unknown	McLean	McLoughlin	11	61	.11	.06	.02		.02	.06	.06		.04	.4		.04	.38
1917	Unknown	McLean	McLoughlin	12	61	.11	.06	.02		.02	.06	.06		.04	.4		.04	.38
1917	Unknown	McLean	McLoughlin	13	61	.11	.06	.02		.02	.06	.06		.04	.4		.04	.38
1917	Unknown	McLean	McLoughlin	14	61	.11	.06	.02		.02	.06	.06		.04	.4		.04	.38
1917	Unknown	McLean	McLoughlin	15	61	.11	.06	.02		.02	.06	.06		.04	.4		.04	.38
1917	Unknown	McLean	McLoughlin	16	61	.11	.06	.02		.02	.06	.06		.04	.4		.04	.38
1917	Unknown	McLean	McLoughlin	17	61	.11	.06	.02		.02	.06	.06		.04	.4		.04	.38
1917	Unknown	McLean	McLoughlin	18	61	.11	.06	.02		.02	.06	.06		.04	.4		.04	.38
1917	Unknown	McLean	McLoughlin	19	61	.11	.06	.02		.02	.06	.06		.04	.4		.04	.38
1917	Unknown	McLean	McLoughlin	20	61	.11	.06	.02		.02	.06	.06		.04	.4		.04	.38
1917	Mrs. Sarah J. Shook	McLean	McLoughlin	2	76	.08	.08	.02		.02	.06	.06					.01	.35
1916	Mrs. H. W. Colebank	McLean	McLoughlin	9	95	.05	.05	.01		.01	.06	.04					.01	.22
1917	Mrs. H. W. Colebank	McLean	McLoughlin	9	95	.08	.05	.01		.02	.05	.05		.04	.4		.02	.32
1916	Mrs. H. W. Colebank	McLean	McLoughlin	10	95	.05	.05	.01		.01	.04	.04					.01	.22
1917	Mrs. H. W. Colebank	McLean	McLoughlin	10	95	.09	.05	.02		.01	.05	.05		.04	.4		.01	.32
1911	Unknown	McLean	Rush	1	2	.03	.04			.01	.06	.10					.02	.26
1911	Unknown	McLean	Rush	2	2	.03	.04			.01	.06	.10					.02	.26
1911	Unknown	McLean	Rush	3	2	.03	.04			.01	.06	.10					.02	.26
1911	Unknown	McLean	Rush	4	2	.03	.04			.01	.06	.10					.02	.26
1911	Unknown	McLean	Rush	1	3	.03	.04			.01	.06	.10					.02	.26
1911	Unknown	McLean	Rush	2	3	.03	.04			.01	.06	.10					.02	.26
1911	Unknown	McLean	Rush	3	3	.03	.04			.01	.06	.10					.02	.26
1911	Unknown	McLean	Rush	4	3	.03	.04			.01	.06	.10					.02	.26
1909	Unknown	McLean	Rush	1	4	.13	.42			.05	.50	.38					.09	1.57
1911	Unknown	McLean	Rush	2	4	.03	.04			.01	.06	.10					.02	.26
1911	Unknown	McLean	Rush	3	4	.03	.04			.01	.06	.10					.02	.26
1911	Unknown	McLean	Rush	4	4	.03	.04			.01	.06	.10					.02	.26
1911	Unknown	McLean	Rush	1	5	.88	.50	.13		.15	.50	.50					.10	2.76
1917	Bunting & Barnard	Pampa	Pampa	2	5	.87	.50	.12		.15	.50	.50					.10	2.75
1917	Bunting & Barnard	Pampa	Pampa	20	5	.68	.38	.10		.11	.38	.38					.08	2.10
1917	M. E. Fletcher & Son	Pampa	Pampa	21	5	.67	.38	.10		.11	.38	.38					.08	2.10
1917	M. E. Fletcher & Son	Pampa	Pampa	22	5	.67	.38	.09		.12	.38	.38					.08	2.11
1917	M. E. Fletcher & Son	Pampa	Pampa	23	5	.67	.38	.09		.12	.38	.38					.08	2.11
1917	M. E. Fletcher & Son	Pampa	Pampa	24	5	.67	.38	.09		.12	.38	.38					.08	2.11
1914	Unknown	Pampa	Pampa	19	5	.06	.10	.03		.02	.10	.10					.05	.71
1912	M. E. Fletcher & Son	Pampa	Pampa	20	5	.57	.43	.12		.11	.63	.50			1.25	.6	.24	3.85
1913	M. E. Fletcher & Son	Pampa	Pampa	21	5	.57	.43	.12		.11	.63	.50			1.25	.6	.24	3.85
1913	M. E. Fletcher & Son	Pampa	Pampa	22	5	.57	.43	.12		.11	.63	.50			1.25	.6	.24	3.85
1913	M. E. Fletcher & Son	Pampa	Pampa	23	5	.57	.43	.12		.11	.63	.50			1.25	.6	.24	3.85
1917	M. E. Fletcher & Son	Pampa	Pampa	24	5	.57	.43	.12		.11	.63	.50			1.25	.6	.24	3.85
1913	F. J. Thomas	Pampa	Pampa	7	6	1.40	.80	.20	1.50	.08	.04	.05	.12				.6	6.33
1916	J. Howard	Pampa	Pampa	4	7	.05	.05	.01	.75	.09	.08	.04	.13				.13	1.32
1916	J. Howard	Pampa	Pampa	5	7	.05	.05	.01	.75	.09	.08	.04	.13				.12	1.32
1917	Mrs. J. E. Rider	Pampa	Pampa	12	7	.47	.27	.07		.08	.27	.27					.05	1.48
1917	Mrs. J. E. Rider	Pampa	Pampa	13	7	.46	.26	.07		.08	.26	.26					.06	1.46
1917	Mrs. J. E. Rider	Pampa	Pampa	14	7	.47	.27	.06		.08	.27	.27					.05	1.47
1916	Woods King	Pampa	Pampa	3	8	.05	.05	.01		.01	.04	.05					.12</	

DELINQUENT TAX RECORD

OF LANDS, LOTS, OR PARTS OF LOTS RETURNED DELINQUENT OR REPORTED SOLD TO THE STATE OF TEXAS, AND NOT RE-
DEEMED, FOR THE YEARS 1918 TO 1921, INCLUSIVE
SITUATED IN GRAY COUNTY, TEXAS
COMPILED AS PROVIDED FOR IN CHAPTER 15, REVISED CIVIL STATUTES, OF 1911, AND CHAPTER 64 (S. B. 147), ACTS OF SPECIAL
SESSION OF THE THIRTY-SIXTH LEGISLATURE

Year delinquent or reported sold to State Tax Roll form	Owner	Abstract No.	Certificate No.	Survey No.	Original Grantee or City or Town	No. Acres reported sold or delinquent	STATE TAXES					COUNTY TAXES					Total State and County Taxes	
							State ad valorem	State School	Confederate pension	State Poll	Penalty	County ad valorem	Special Poll	Road	District No. School	District No.		Penalty
1921 B	Mrs W. D. Stockstill	26	568	185	N 1/2 B. S. & F.	320	3.70	5.88	.84	1.04	13.44				16.80	16	3.02	44.72
1921 B	Mrs W. D. Stockstill	27	569	187	B. S. & F.	564	1.87	2.98	.42	.53	6.80				8.50	16	1.53	22.63
1921 D	W. M. Simmons	29	1016	151	W 1/2 B. S. & F.	320	3.52	5.60	.80	.99	12.80				16.00	16	2.88	42.59
1921 B	D. C. Davis	34	1098	145	B. S. & F.	640	7.43	11.82	1.68	2.10	27.04				32.80	16	5.98	88.85
1920 D	Unknown	48	1048	117	B. S. & F.	160	1.76	2.80	.40	.50	4.80				1.20	1	.50	11.96
1921 D	Unknown	48	1048	117	B. S. & F.	160	1.76	2.80	.40	.50	6.40				8.00	1	1.44	21.30
1921 B	S H. Green	66	2304	41	SW 1/4 H. & G. N.	160	2.44	3.88	.56	1.50	8.88		25	1.67	4		1.08	21.10
1920 B	A. R. Glenn	67	2315	63	Wpt H. & G. N.	180	2.31	3.68	.52	1.50	6.30		25	1.58	4		.81	17.75
1921 B	J. A. Crockett	67	2315	61	Wpt H. & G. N.	180	1.91	3.04	.44	3.00	6.96		50	1.31	4		.88	18.88
1921 B	Lee Van Sant	68	2316	65	H. & G. N.	146	2.64	4.20	.60		9.60			1.80	2		1.17	20.75
1921 B	W. R. Middlebrooks	72	2330	93	H. & G. N.	320	5.87	9.34	1.34		21.36			4.00	4		2.54	46.11
1920 B	W. M. Tibbets	77	2506	12	3 H. & G. N.	640	2.11	3.36	.48		5.76			1.44	4		.72	14.47
1921 B	W. T. Hudgins	79	2508	12	7 H. & G. N.	640	4.75	7.56	1.08		17.28			3.24	4	14.04	3.46	52.75
1921 B	Mrs. J. L. Bidwell	86	2515	21	H. & G. N.	640	7.61	12.11	1.73	1.50	27.68		25	5.19	4	17.30	5.04	86.71
1921 D	Unknown	92	2521	33	H. & G. N.	640	2.86	4.55	.65		10.40			1.95	4	8.45	2.08	31.75
1919 D	Unknown	96	2317	67	S 1/2 H. & G. N.	320	4.48	4.48	.64		5.76				1.92		.76	19.00
1921 B	Mrs. J. D. Back	98	2327	45	H. & G. N.	480	4.22	6.72	.96		15.36			2.88	4		1.82	33.15
1921 B	Geo. Colebank	108	2537	67	H. & G. N.	640	8.89	14.14	2.02		32.32			6.06	4	18.18	5.66	89.77
1921 B	McAfee & McAfee	127	2961	33	H. & G. N.	640	2.11	3.36	.48		7.68				9.60	1	1.72	25.55
1921 B	McAfee & McAfee	128	2962	35	H. & G. N.	640	2.11	3.36	.48		7.68				9.60	1	1.72	25.55
1921 B	McAfee & McAfee	129	2963	37	H. & G. N.	640	2.11	3.36	.48		7.68				9.60	1	1.72	25.55
1921 B	C. M. McAfee	139	2964	39	H. & G. N.	640	2.11	3.36	.48		7.68				9.60	1	1.72	25.55
1921 B	A. B. McAfee	131	2965	41	H. & G. N.	640	13.20	21.00	3.00	1.50	48.00				60.00	1	10.83	161.65
1921 B	A. B. McAfee	139	2973	57	H. & G. N.	640	12.83	20.40	2.92		46.64				28.50	1	7.51	122.41
1921 B	McAfee & McAfee	140	2974	59	H. & G. N.	640	2.82	4.48	.64		10.24				12.80	1	2.30	34.07
1921 B	W. C. Cristopher	141	2975	61	H. & G. N.	640	2.11	3.36	.48		7.68				4.80	1	1.25	20.28
1918 D	Unknown	144	2978	67	H. & G. N.	320	1.92	1.28	.32		1.28	1.28			3.20	13	.58	10.21
1920 B	H. H. Luttrell	144	2978	67	E 1/2 H. & G. N.	320	1.76	2.80	.40		4.80				4.00	13	.88	15.14
1921 D	Unknown	144	2978	67	E 1/2 H. & G. N.	320	1.76	2.80	.40		6.40				4.00	13	1.04	16.90
1921 B	Claud Stokes	164	1816	9	5 SE 1/4 H. & G. N.	160	1.41	2.24	.32		5.14				.96	4	.61	11.08
1921 B	J. H. Hudgins	164	1816	9	5 N 1/2 H. & G. N.	320	1.94	3.08	.44	3.00	7.04		50	1.32	4	12.09	2.10	32.36
1921 B	G. E. Castleberry	165	1817	9	7 H. & G. N.	640	1.54	2.45	.35	3.00	5.60		50	1.05	4		.71	15.93
1921 B	W. T. Hudgins	166	1818	9	9 H. & G. N.	640	2.11	3.36	.48		7.68			1.44	4	5.91	1.50	23.08
1921 B	W. T. Hudgins	170	1822	17	H. & G. N.	640	2.11	3.36	.48		7.68			1.44	4		.91	16.58
1918 B	Mrs. C. A. Barnes	174	2643	13	7 W 1/4 H. & G. N.	160	1.92	1.28	.32		1.28	1.28		.96	4	2.24	.58	10.21
1919 B	Mrs. C. A. Barnes	174	2643	13	7 W 1/4 H. & G. N.	160	2.45	2.45	.35		3.15			1.05	4	2.45	.66	13.08
1918 B	C. L. Upham	194	3166	29	H. B. Lovett	279	1.26	.84	.21		.84	.84			2.10	2	.38	6.70
1921 B	J. M. Patton	210	3182	61	H. & G. N.	395.3	1.39	2.20	.32	1.50	5.04		25				.53	11.77
1921 B	A. C. Husted	240	3212	125	H. & G. N.	640	4.16	6.62	.94		15.12			2.83	3	9.45	.27	40.56
1919 C	Clarence Bell	224	1110	111	SW 1/4 I. & G. N.	160	4.09	4.10	.58		5.27						.52	15.43
1921 B	J. W. Fortenberry	245	3217	135	E 1/2 H. & G. N.	320	3.63	5.78	.82		13.20			2.46	3	17.70	3.34	47.95
1921 B	B. P. Prater	247	3219	139	E 1/2 H. & G. N.	320	8.14	12.95	1.85		29.60			5.55	3	18.50	5.36	84.24
1921 B	Frank Meers	254	3226	153	H. & G. N.	640	6.58	10.46	1.50		23.92			4.49	2		2.84	51.64
1920 B	E. Bass Clay	257	3229	159	H. & G. N.	160	10.65	16.94	2.42	1.50	31.50	29.04	25	7.26	3	12.10	4.84	88.15
1921 B	W. P. Latham	473	1159	160	NE 1/4 I. & G. N.	320	1.89	3.01	.44		6.88				1.27	2		
1920 D	Unknown	473	1161	162	E 1/2 I. & G. N.	320	5.72	9.10	1.30		15.60						.82	14.84
1918 B	H. T. Bender	477	1136	164	SE 1/4 I. & G. N.	160	5.76	3.84	.96	1.50	1.21	3.84	3.84	25			1.56	34.89
1920 B	H. T. Bender	477	1136	164	SE 1/4 I. & G. N.	160	4.80	7.63	1.09	1.50	15.08						.50	21.70
1920 B	H. T. Bender	477	1136	164	SE 1/4 I. & G. N.	160	4.82	7.66	1.10		17.52				3.29	2	1.33	31.18
1921 B	J. W. F. Smith	478	1164	165	I. & G. N.	320	7.04	11.20	1.60		25.60				4.80	2	2.08	37.83
1919 D	Unknown	486	1172	173	N 1/2 I. & G. N.	160	3.36	3.36	.48		4.32						3.04	55.26
1919 D	Unknown	498	86	5	B. & B.	170	1.08	.72	.18		.72	.72		.54	4		.43	12.67
1918 D	Unknown	498	86	5	B. & B.	180	1.26	1.26	.18		1.62						.20	4.36
1919 D	Unknown	498	86	5	B. & B.	180	1.10	1.75	.25		3.00			.75	3		.16	4.75
1920 D	Unknown	498	86	5	Spt. B. & B.	160	.71	1.12	.16		1.92			.48	4		.38	7.54
1920 B	D. H. McClesky	498	86	5	NWpt. B. & B.	300	1.98	3.75	.45		7.20			1.35	4		.24	1.83
1921 B	T. J. Prock	498	86	5	B. & B.	160	1.10	1.75	.25		4.00			.75	2		.85	15.54
1921 D	Unknown	502	77	13	C. C. S. D. & R. G. N. G.	640	3.52	5.60	.80		12.80			2.40	3	16.00	4.8	8.64
1921 D	Unknown	517	130	67	Pt W 1/2 N of RR D. & P.	32	.56	.56	.08		.72				.24	4	.09	2.37
1920 D	Unknown	517	130	67	Pt W 1/2 N of RR D. & P.	32	.44	.70	.10		1.20				.30	4	.15	3.01
1921 B	G. E. Castleberry	517	130	67	D. & P.	32	.66	1.05	.15		2.40				.45	4	.29	5.19
1921 B	M. C. Burdine	521	296	185	D. & P.	298	4.29	6.82	.98	1.50	15.60		50	4.93	4		1.90	37.58
1921 C	J. H. A. Hartman	521	296	185	Spt N of RR D. & P.	298	1.98	3.15	.45		7.20				1.35	4	.86	15.55
1918 D	Unknown	523	293	179	B. & B.	640	2.88	1.92	.48		1.92	1.92		1.44	4		.52	11.61
1919 D	Unknown	523	293	179	B. & B.	640	3.36	3.36	.48		4.32			1.44	4		.57	14.25
1920 B	D. H. McClesky Est.	523	293	179	D. & P.	160	.70	1.12	.16		1.92			.48	4		.24	4.82
1920 D	Unknown	523	293	179	D. & P.	480	1.10	1.75	.25		3.00			.7				

DELINQUENT TAX RECORD

OF LANDS, LOTS, OR PARTS OF LOTS RETURNED DELINQUENT OR REPORTED SOLD TO THE STATE OF TEXAS, AND NOT RE-DEEMED, FOR THE YEARS 1918 TO 1921, INCLUSIVE SITUATED IN GRAY COUNTY, TEXAS COMPILED AS PROVIDED FOR IN CHAPTER 15, REVISED CIVIL STATUTES, OF 1911, AND CHAPTER 64 (S. B. 147), ACTS OF SPECIAL SESSION OF THE THIRTY-SIXTH LEGISLATURE

Year delinquent or reported sold to State Tax Roll form	Owner	Original Grantee or City or Town	Name of Patent, Subdivision or Addition to City or Town	Lot No.	Block No.	STATE TAXES					COUNTY TAXES				Total State and County Taxes		
						State ad valorem	State School	Confederate pension	State Poll	Penalty	County ad valorem	Poll	Road	District No.		Penalty	
1919 D	Unknown	Alanreed		all	145	.07	.07	.01		.01	.09		.03	4		.01	.29
1919 D	Unknown	Alanreed		all	146	.07	.07	.01		.01	.09		.03	4		.01	.29
1919 D	Unknown	Alanreed		all	147	.07	.07	.01		.01	.09		.03	4		.01	.29
1921 B	Doll Wilson	Hoover		20	5	.11	.18	.02		.03	.40		.07	40		.05	.86
1921 B	Abersold & Cobb	Kingsmill		11	4	.22	.35	.05		.06	.80		.15	15	12 12 12	.09	1.72
1921 B	Abersold & Cobb	Kingsmill		12	4	.22	.35	.05		.06	.80		.15	15	12 12 12	.09	1.72
1919 D	Unknown	McLean		1	4												
1919 D	Unknown	McLean		2	4												
1919 D	Unknown	McLean		3	4												
1919 D	Unknown	McLean		4	4												
1919 D	Unknown	McLean		5	4												
1919 D	Unknown	McLean		6	4												
1919 D	Unknown	McLean		7	4												
1919 D	Unknown	McLean		8	4												
1919 D	Unknown	McLean		9	4												
1919 D	Unknown	McLean		10	4												
1919 D	Unknown	McLean		11	4												
1919 D	Unknown	McLean		12	4												
1919 D	Unknown	McLean		13	4												
1919 D	Unknown	McLean		14	4												
1919 D	Unknown	McLean		15	4	.56	.56	.08		.12	.72		.24	4		.09	2.37
1920 D	Unknown	McLean		1	4	.02	.04			.01	.06		.02	4		.01	.16
1920 D	Unknown	McLean		2	4	.02	.04			.01	.06		.02	4		.01	.16
1920 D	Unknown	McLean		3	4	.02	.04			.01	.06		.02	4		.01	.16
1920 D	Unknown	McLean		4	4	.02	.04			.01	.06		.02	4		.01	.16
1920 D	Unknown	McLean		5	4	.02	.04			.01	.06		.02	4		.01	.16
1920 D	Unknown	McLean		6	4	.02	.04			.01	.06		.02	4		.01	.16
1920 D	Unknown	McLean		7	4	.03	.04			.01	.06		.02	4		.01	.16
1920 D	Unknown	McLean		8	4	.02	.04			.01	.06		.02	4		.01	.16
1920 D	Unknown	McLean		9	4	.02	.04			.01	.06		.02	4		.01	.16
1920 D	Unknown	McLean		10	4	.02	.04			.01	.06		.02	4		.01	.16
1920 D	Unknown	McLean		11	4	.04	.07	.01		.01	.16		.03	4		.02	.34
1920 D	Unknown	McLean		12	4	.04	.07	.01		.01	.12		.03	4		.02	.32
1920 D	Unknown	McLean		13	4	.04	.07	.01		.01	.12		.03	4		.02	.32
1920 D	Unknown	McLean		14	4	.04	.07	.01		.01	.12		.03	4		.02	.32
1920 D	Unknown	McLean		15	4	.02	.04			.01	.08		.02	4		.01	.18
1921 D	Unknown	McLean		1	4	.02	.04			.01	.08		.02	4		.01	.18
1921 D	Unknown	McLean		2	4	.02	.04			.01	.08		.02	4		.01	.18
1921 D	Unknown	McLean		3	4	.02	.04			.01	.08		.02	4		.01	.18
1921 D	Unknown	McLean		4	4	.02	.04			.01	.08		.02	4		.01	.18
1921 D	Unknown	McLean		5	4	.02	.04			.01	.08		.02	4		.01	.18
1921 D	Unknown	McLean		6	4	.02	.04			.01	.08		.02	4		.01	.18
1921 D	Unknown	McLean		7	4	.02	.04			.01	.08		.02	4		.01	.18
1921 D	Unknown	McLean		8	4	.02	.04			.01	.08		.02	4		.01	.18
1921 D	Unknown	McLean		9	4	.02	.04			.01	.08		.02	4		.01	.18
1921 D	Unknown	McLean		10	4	.02	.04			.01	.08		.02	4		.01	.18
1921 D	Unknown	McLean		11	4	.04	.07	.01		.01	.16		.03	4		.02	.34
1921 D	Unknown	McLean		12	4	.04	.07	.01		.01	.16		.03	4		.02	.34
1921 D	Unknown	McLean		13	4	.04	.07	.01		.01	.16		.03	4		.02	.34
1921 D	Unknown	McLean		14	4	.04	.07	.01		.01	.16		.03	4		.02	.34
1921 D	Unknown	McLean		15	4	.04	.07	.01		.01	.16		.03	4		.02	.34
1920 D	Unknown	McLean		1	5	.02	.04			.01	.06		.02	4		.01	.16
1920 D	Unknown	McLean		2	5	.02	.04			.01	.06		.02	4		.01	.16
1920 D	Unknown	McLean		3	4	.02	.04			.01	.06		.02	4		.01	.16
1920 D	Unknown	McLean		4	5	.02	.04			.01	.06		.02	4		.01	.16
1920 D	Unknown	McLean		5	5	.02	.04			.01	.06		.02	4		.01	.16
1920 D	Unknown	McLean		6	5	.02	.04			.01	.06		.02	4		.01	.16
1920 D	Unknown	McLean		7	5	.02	.04			.01	.06		.02	4		.01	.16
1920 D	Unknown	McLean		8	5	.02	.04			.01	.06		.02	4		.01	.16
1920 D	Unknown	McLean		9	5	.02	.04			.01	.06		.02	4		.01	.16
1920 D	Unknown	McLean		10	5	.02	.04			.01	.06		.02	4		.01	.16
1920 D	Unknown	McLean		11	5	.02	.04			.01	.06		.02	4		.01	.16
1920 D	Unknown	McLean		12	5	.02	.04			.01	.06		.01	4		.01	.15
1920 D	Unknown	McLean		13	5	.02	.04			.01	.06		.01	4		.01	.15
1920 D	Unknown	McLean		14	5	.02	.04			.01	.06		.01	4		.01	.15
1920 D	Unknown	McLean		15	5	.02	.04			.01	.06		.01	4		.01	.15
1920 D	Unknown	McLean		16	5	.02	.04			.01	.06		.01	4		.01	.15
1920 D	Unknown	McLean		17	5	.02	.04			.01	.06		.01	4		.01	.15
1920 D	Unknown	McLean		18	5	.02	.04			.01	.06		.01	4		.01	.15
1920 D	Unknown	McLean		19	5	.02	.04			.01	.06		.01	4		.01	.15
1920 D	Unknown	McLean		20	5	.02	.04			.01	.06		.01	4		.01	.15
1921 B	D. A. Davis	McLean		6	5	.13	.21	.03	3.00	.34	.48		.50	4		.11	4.89
1921 B	D. A. Davis	McLean		7	5	.11	.18	.02		.03	.40		.07	4		.05	.86
1921 B	D. A. Davis	McLean		8	5	.11	.18	.02		.03	.40		.07	4		.05	.86
1921 B	D. A. Davis	McLean		9	5	.11	.18	.02		.03	.40		.07	4		.05	.86
1921 B	D. A. Davis	McLean		10	5	.11	.18	.02		.03	.40		.07	4		.05	.86
1921 B	D. A. Davis	McLean		16	5	.13	.21	.03		.04	.48		.09	4		.06	1.04
1921 B	D. A. Davis	McLean		17	5	.11	.18	.02		.03	.40		.07	4		.05	.86
1921 B	D. A. Davis	McLean		18	5	.11	.18	.02		.03	.40		.07	4		.05	.86
1921 B	D. A. Davis	McLean		19	5	.11	.18	.02		.03	.40		.07	4		.05	.86
1921 B	D. A. Davis	McLean		20	5	.11	.18	.02		.03	.40		.07	4		.05	.86
1921 B	Nugent Kunkel	McLean		1	7	.09	.14	.02		.02	.32		.06	4		.04	.66
1921 B	Nugent Kunkel	McLean		2	7	.04	.07	.01		.01	.16		.03	4		.02	.34
1921 B	Nugent Kunkel	McLean		3	7	.04	.07	.01		.01	.16		.03	4		.02	.34
1921 B	Nugent Kunkel	McLean		4	7	.04	.07	.01		.01	.16		.03	4		.02	.34
1921 B	Nugent Kunkel	McLean		5	7	.04	.07	.01		.01	.16		.03	4		.02	.34
1921 B	Nugent Kunkel	McLean		6	7	.04	.07	.01		.01	.16		.03	4		.02	.34
1921 B	Nugent Kunkel	McLean		7	7	.04	.07	.01		.01	.16		.03	4		.02	.34
1921 B																	

DELINQUENT TAX RECORD

OF LANDS, LOTS, OR PARTS OF LOTS RETURNED DELINQUENT OR REPORTED SOLD TO THE STATE OF TEXAS, AND NOT REDEEMED, FOR THE YEARS 1885 TO 1917, INCLUSIVE SITUATED IN GRAY COUNTY, TEXAS
 COMPILED AS PROVIDED FOR IN CHAPTER 15, REVISED CIVIL STATUTES, OF 1911, AND CHAPTER 64 (S. B. 147), ACTS OF SPECIAL SESSION OF THE THIRTY-SIXTH LEGISLATURE

Year delinquent or reported sold to State	Owner	Abstract No.	Certificate No.	Survey No.	Original Grantee or City or Town	No. Acres reported sold or delinquent	Lot No.	Block No.	STATE TAXES					COUNTY TAXES					Penalty	Total State and County Taxes		
									State ad valorem	State School	Confederate pension	State Poll	Penalty	County ad valorem	Special Poll	Road	District No. School	District No.				
1909	Unknown	1164	4	21	A. W. Bailey	120			.12	.40		.05	.48	.36				.48	.13	2.02		
1909	Unknown	1166	2666	76	Lee Cunningham	501			.88	2.93		.38	3.51	2.63				3.51	.46	14.81		
1909	Unknown	1231	2301	36	J. W. Adams	84			.09	.28		.03	.34	.25					.06	1.05		
1910	Unknown	1231	2301	36	J. W. Adams	84			.06	.27		.03	.40	.24					.06	1.06		
1911	Unknown	1231	2301	36	J. W. Adams	84			.21	.28		.05	.42	.67					.11	1.74		
1912	Unknown	1231	2301	36	J. W. Adams	84			.17	.28		.05	.42	.34					.08	1.34		
1913	Unknown	1231	2301	36	J. W. Adams	84			.39	.29	.09	.08	.43	.34					.08	1.70		
1917	Unknown	1231	2301	36	J. W. Adams	44			.31	.18	.05	.05	.18	.18	.14	4			.05	1.14		
1907	Unknown	1344	2304	56	H. R. Gibson	202			.44	.71		.11	.89	.53			.71		.21	3.60		
1907	Unknown	1252	3268	51	H. & G. N.	573			1.25	2.01		.32	2.51	1.50			2.01	6	.60	9.88		
1911	Unknown	1252	3268	51	H. & G. N.	133			.58	.77		.13	1.16	1.89			.46	5	.36	5.32		
1913	Unknown	1252	3268	51	H. & G. N.	54			.76	.55	.16	.15	.82	.65			.64	5	.21	3.94		
1909	Unknown	1253	3304	55	H. & G. N.	101			.31	1.01		.13	1.21	.92			.60	5	.27	4.45		
1915	Unknown	1257	1182	183	I. & G. N.	45			.40	.40	.10	.10	.30	.40			1.00	6	.17	2.87		
1914	J. Stephens	1261	1186	187	I. & G. N.	134.5			.59	.94	.24	.18	.94	.94			1.75	6	.36	5.94		
1907	Unknown	1280	3252	206	M. V. Sheridan	101			.22	.35		.05	.44	.27					.07	1.40		
1909	Unknown	1282	3202	234	S. H. Velie	101			.18	.58		.07	.70	.53			.70	2	.20	2.96		
1912	Unknown	1282	3202	234	S. H. Velie	66			.66	1.10		.18	1.65	1.32			.66	5	.36	5.93		
1907	Unknown	1283	3305	58	W. S. Wilinon	248			.54	.87		.14	1.09	.65					.17	3.46		
1912	Unknown	1283	3305	58	W. S. Wilinon	100			1.00	1.67		.27	2.50	2.00			1.00	5	.55	8.99		
1913	Unknown	1283	3305	58	W. S. Wilinon	166			3.82	2.82	.83	.75	4.15	3.32			3.32	5	1.08	20.09		
1914	Unknown	1283	3305	58	W. S. Wilinon	99			.60	.95	.24	.18	.95	.95			.95	5	.28	5.10		
1917	Unknown	1283	3305	58	W. S. Wilinon	80			2.24	1.28	.32	.38	1.28	1.28	.96	3	3.20	5	.68	11.62		
1917	Unknown	1287	2524	60	T. S. Allen	80			.43	.24	.06	.07	.24	.24	.18	4	.60	4	.13	2.18		
1915	Unknown	1301	14	18	J. W. Smith	202			2.13	1.42	.36	.39	1.42	1.42	3.55	17			.64	11.33		
1917	Unknown	1301	14	18	J. W. Smith	202			4.24	2.42	.60	.73	2.42	2.42	1.82	3	6.05	17	1.27	21.97		
1917	P. J. Barnes	1314	297	188	P. J. Barnes	100			1.75	1.00	.25	.30	1.00	1.00			.75	4	.28	6.33		
1917	P. J. Barnes	1315	297	188	P. J. Barnes	19.4			.35	.20	.05	.06	.20	.20			.15	4	.06	1.27		
1912	Unknown	1316	2976	20	Lee Butler	35			.07	.12		.02	.18	.14			.14	13	.05	.72		
1914	Unknown	1316	2976	20	Lee Butler	35			.09	.14	.03	.03	.14	.14			.14	13	.04	.75		
1915	Unknown	1316	2976	20	Lee Butler	35			.15	.10	.03	.03	.10	.10			.10	13	.03	.64		
1916	Unknown	1316	2976	20	Lee Butler	35			.25	.14	.03	.04	.14	.14	.11	3	.14	13	.06	1.05		
1917	Unknown	1316	2976	20	Lee Butler	35			.25	.14	.03	.04	.14	.14	.11	3	.14	13	.06	1.05		
1912	Gaston Cogdell	1325	3259	220	Gaston Cogdell	640			2.24	3.72		1.15	6.40	5.12			5.12	5	1.23	20.12		
1913	Unknown	1325	3259	220	Gaston Cogdell	640			5.89	4.35	1.29	.84	4.48	4.48			4.48	5	1.67	30.99		
1914	Unknown	1325	3259	220	Gaston Cogdell	640			2.80	4.48	1.12	.84	4.48	4.48			4.48	5	1.34	24.02		
1916	W. F. Anspach	1325	3259	220	Gaston Cogdell	640			4.48	4.48	1.12	1.50	3.36	4.48			1.28	4	1.93	33.95		
1916	Unknown	1337	2661	86	S. F. Freeman	160			1.28	1.28	.32	.28	.96	1.28			1.28	4	.35	7.04		
1909	J. W. Lane				Alanreed	127			.16	.54		1.60	.22	.65	.49	25		.65	7	.20	4.66	
1913	W. A. Ware				Alanreed	1635			.34	.26	.07	.07	.38	.30				.75	7	.14	2.31	
1913	W. A. Ware				Alanreed	1635			.34	.26	.07	.07	.38	.30				.75	7	.14	2.31	
1917	E. P. Lusk				Alanreed	1044			.08	.05	.01	.17	.03	.05	.05	.03	.03	.03	.03	.02	.64	
1917	E. P. Lusk				Alanreed	1144			.08	.05	.01	.17	.03	.05	.05	.03	.03	.03	.03	.02	.64	
1917	E. P. Lusk				Alanreed	1244			.08	.05	.01	.17	.03	.05	.05	.03	.03	.03	.03	.02	.64	
1917	E. P. Lusk				Alanreed	1344			.08	.05	.01	.17	.03	.05	.05	.03	.03	.03	.03	.02	.64	
1917	E. P. Lusk				Alanreed	1444			.08	.05	.01	.17	.03	.05	.05	.03	.03	.03	.03	.02	.64	
1917	E. P. Lusk				Alanreed	1544			.08	.05	.01	.17	.03	.05	.05	.03	.03	.03	.03	.02	.64	
1917	E. P. Lusk				Alanreed	1644			.08	.05	.01	.17	.03	.05	.05	.03	.03	.03	.03	.02	.64	
1917	E. P. Lusk				Alanreed	1744			.09	.05	.01	.16	.02	.05	.05	.02	.04	.04	.11	7	.02	.65
1917	E. P. Lusk				Alanreed	1844			.09	.04	.02	.16	.03	.05	.05	.02	.04	.04	.11	7	.02	.64
1916	E. A. Erwin				McLean	Spt. 3A			1.60	1.60	.40	.36	1.20	1.60			1.20	4	.44	10.12		
1917	E. A. Erwin				McLean	Spt. 3A			2.80	1.60	.40	.48	1.60	1.60	1.20	4		.07	1.69			
1917	G. C. Koons				McLean	Pt. 1D			.47	.27	.06	.08	.27	.27			.20	4	.03	.40		
1912	Unknown				McLean	S 1-3			.05	.08		.01	.13	.10					.03	.40		
1912	Unknown				McLean	M 1-3			.05	.08		.01	.13	.10					.03	.40		
1912	Unknown				McLean	E 1-3			.05	.08		.01	.13	.10					.03	.40		
1912	Unknown				McLean	Pt. 2D			.06	.04	.01	.01	.06	.05					.01	.24		
1913	W. A. Stubbs				McLean	2D			.06	.10	.03	.02	.10	.10					.02	.43		
1914	Unknown				McLean	2D			.15	.10	.03	.03	.10	.10					.02	.53		
1915	Unknown				McLean	2D			.10	.10	.02	.02	.08	.10			.08	4	.02	.63		
1916	Unknown				McLean	2D			.18	.10	.02	.23	1.25	1.00					.22	4.95		
1917	Unknown				McLean	W 2F			1.15	.85	.25	.09	.75	1.20					.19	3.10		
1913	Unknown				McLean	SE cor. 3F			.37	.50		.01	.13	.08			.10		.03	.46		
1911	Unknown				McLean	E 4G			.03	.08		.52	1.96	1.96	25				.42	10.29		
1908	Unknown				McLean	E 4G			1.23	1.95	.49	1.50	.52	1.96	1.96	25			.02	.33		
1914	J. W. Beall				McLean	W 1H			.02	.06		.01	.13	.08					.04	1.52		
1910	Unknown				McLean	SW 1-4			.17	.09		.75	.09	.14	12	12			.03	.53		
1911	H. W. Mullins				McLean	NW 1-4			.07	.08		.02	.13	.20					.02	.43		
1911	Unknown				McLean	1H			.06	.10	.03	.03	.10	.10					.01	.21		
1916	Unknown				McLean	SW 1-4																

DELINQUENT TAX RECORD

OF LANDS, LOTS, OR PARTS OF LOTS RETURNED DELINQUENT OR REPORTED SOLD TO THE STATE OF TEXAS, AND NOT REDEEMED, FOR THE YEARS 1918 TO 1921, INCLUSIVE SITUATED IN GRAY COUNTY, TEXAS COMPILED AS PROVIDED FOR IN CHAPTER 15, REVISED CIVIL STATUTES, OF 1911, AND CHAPTER 64 (S. B. 147), ACTS OF SPECIAL SESSION OF THE THIRTY-SIXTH LEGISLATURE

Table with columns: Year delinquent or reported sold to State Tax Roll form, Owner, Abstract No., Certificate No., Survey No., Original Grantee or City or Town, No. Acres reported sold or delinquent, STATE TAXES (State ad valorem, State School, Confederate pension, State Poll, Penalty), COUNTY TAXES (County ad valorem, Special Poll, Road, District No., School, District No., Penalty), Total State and County Taxes. Rows include various owners like B. F. Edsall, O. E. McGolden, Peter Neiderprim, etc.

Page 21, 22

Own

Vertical text on the right edge of the page, possibly a page number or reference, including 'Page 21, 22' and 'Own'.

DELINQUENT TAX RECORD

OF LANDS, LOTS, OR PARTS OF LOTS RETURNED DELINQUENT OR REPORTED SOLD TO THE STATE OF TEXAS, AND NOT REDEEMED, FOR THE YEARS 1918 TO 1921, INCLUSIVE SITUATED IN GRAY COUNTY, TEXAS

COMPILLED AS PROVIDED FOR IN CHAPTER 15, REVISED CIVIL STATUTES, OF 1911, AND CHAPTER 64 (S. B. 147), ACTS OF SPECIAL SESSION OF THE THIRTY-SIXTH LEGISLATURE

Pages 21, 22 and 23

Pages 24, 25 and 26

Main table with columns for Owner, Original Grantee, State Taxes, County Taxes, and Total State and County Taxes. Includes sub-headers for State Ad Valorem, State School, Confed. Pension, State Poll, Penalty, County ad valorem, Special Poll, Road District No., and Penalty.

News From Gracey

The young folks enjoyed a party at the M. H. Kinard home Friday night.

Mrs. Clyde Ware visited in the A. L. Lee home Friday and Saturday.

Several citizens of the community organized a beef club and the members are now living fine on beef.

Several of the young folks went to McLean Saturday night to the tent show. They report a good show.

Miss Aliph Lee Johnson spent Saturday night with Miss Ebbie Derrick.

Messrs. and Mesdames L. B. Lakey and A. L. Lee went to the show at McLean Saturday night.

Rev. W. A. Derrick filled his regular appointment at Gracey last Sunday.

Mr. and Mrs. W. B. Bush spent Sunday with their daughter, Mrs. Bill Webb.

Miss Leora Kinard spent Saturday night in the Bill Webb home.

A number of the young people spent Sunday afternoon in the Marlar home.

Plum hunting seems to occupy quite an important place in the life of the Heald people, as several were seen headed for the river Tuesday.

The Johnson Brothers took two loads of hogs to McLean Monday night. **PENPUSHER.**

SENIOR B. Y. P. U.

Subject—Why We Should Have the Right Kind of Faith in Christ. Leader—Mrs. Reuel Shell. Scripture reading—Ernest Abbott. Introduction—Leader.

1. Mrs. Savage.
2. Wayland Floyd.
3. Mrs. Wilkins.
4. Leaman Andrews.
5. Ila Abbott.
6. Mr. Savage.
7. Reuel Shell.

News From Liberty

Mrs. Myrtle Lewallen of Burk-burnett is visiting her parents, Mr. and Mrs. W. R. Stokes, at this writing.

Mrs. Pearl Paxton left for Lub-bock last Thursday, the 13th.

Mr. and Mrs. Craig of McLean spent Monday in the R. O. Sunning-ham home.

Rev. W. J. Darnall preached Saturday night, Sunday at 11 and 4 o'clock and Sunday night. We enjoyed the services very much. Rev. Darnall will hold a revival meeting here, beginning the first Sunday in September.

Rev. Rex Roby will preach for us at 4 p. m. Sunday, July 23rd.

A large number are attending the singing school.

Mr. and Mrs. M. C. Burdine of west of McLean visited the lady's parents, Mr. and Mrs. H. C. Nelson, Saturday night and Sunday. They attended meeting while here.

Glasses fitted by Dr. S. S. Robinson, Eye, Ear, Throat and Nose Specialist. Office at City Pharmacy.

INCIDENT CONVEYS A MORAL

One great man who had deived into scientific methods for many years was passing along the street one day when he was halted by a householder who said:

"Sir, you had an article in your paper yesterday."

"Yes, I did," was admitted.

"In that article you said that the world moves."

"And so the world does move."

"You are a liar, and I can prove it. I drove some stakes on my property last night, and found that they had not moved at all."

"Rash man, but I can prove to you that the world does move." And he turned the other around and gave him a kick which landed him about ten feet away.

"And I will prove to you that the world does not move," cried the

householder. And he hauled off and gave the wise man such a blow in the face that he fell down and did not move.

Moral—When a man cannot be convinced by argument, then blows and kicks and black eyes will do no good.

All towns have their knockers. What is a knocker, anyway? Why, he is the fellow that is soured on everybody, including himself. He is a chronic belly-acher, and resembles a carbuncle on the back of progress. The fact of the business is, a knocker won't thrive in a live, wide-awake town. They soon get up and drift

Boost for McLean

J. S. Searcy of Alanreed spent several days here this week visiting relatives.

J. M. Fields and family of Abernathy are visiting their uncle, D. L. Abbott, this week.

J. A. Haynes returned Monday night from Amarillo, where he went to be at the operation of Mrs. Will Haynes.

Ted Glass returned home Sunday from Groom, where he has been working in the harvest fields.

COME TO McLEAN TO LIVE

Adam Caperton of Shamrock a business visitor in our city Monday.

Mr. and Mrs. J. L. Collier, Mrs. Bobbie and Kenneth Hodges motored to Amarillo Friday. Mrs. Collier and Miss Bobbie remained, and Mrs. S. J. Hodges returned with Collier Sunday.

Quick Repairing

Does that motor need overhauling? Sure, a ten dollar bill will do. And we'll do a neat quick job. So you can "tell 'em" when we're thru.

New style Dodge Brothers Motor Cars on display

McLean Auto Co.

Dodge Brothers Motor Cars
Firestone Tires U. S. L. Batteries
Expert Auto Repairing

For Groceries That Are Clean And Fresh

Phone 25 Free Delivery

S. R. JONES
Hardware Harness Groceries



Plan Today For Tomorrow

The man who has been planning and saving the past few years is reaping the benefit today, as he can now invest his savings with safety.

Plan Today For Tomorrow

As the day's end draws near, you will begin to think of the morrow. You will face it with confidence if you have saved your money. We will gladly assist you in every way possible.

THE AMERICAN NATIONAL BANK

I SELL THE EARTH
LOAN YOU MONEY TO PAY FOR IT
AND INSURE ANYTHING THEREON

W. C. Foster

Real Estate Loans Insurance

Radcliffe Chautauqua

A Canvas Covered Temple of Joy and Inspiration Will Be in

McLEAN JULY 26-27-29

Six different programs throughout the three days.

The Nation's Chautauqua Program

First Day

AFTERNOON

The Coleman Concert Company and Ellsworth Plumstead, Impersonator Entertainment
Ulysses G. Lacey Lecture
Making the Dream Come True
Short program of stories for young and old by the Junior worker.

Demonstration of Organized Play—Led by the Junior Chautauqua Leader.

NIGHT

Ulysses G. Lacey Lecture
The Spirit of the Colonist
The Coleman Concert Company and Ellsworth Plumstead, Impersonator Entertainment

Second Day

AFTERNOON

The Boston Joy-Makers, Walter Eccles and Al Pearsall

Entertainment
The Chautauqua Director

Lecture
The Storm

NIGHT

The Chautauqua Director

Lecture
The Spirit of the Patriot
The Boston Joy-Makers, Walter Eccles and Al Pearsall

Entertainment

Third Day

AFTERNOON

The Kirk Fredericks Company

Concert
Guy M. Bingham

Lecture
The Durable Satisfaction of

Life

NIGHT

Guy M. Bingham

Lecture
The Spirit of the Pioneer
The Kirk Fredericks Company

Concert

SEASON TICKETS—Adults \$2.00. Children \$1.00. SINGLE ADMISSIONS—Adults 50c. Children 25c. BUY SEASON TICKETS AND HELP THE COMMITTEE. PLEASURE, INSPIRATION, INSTRUCTION FOR ALL.

Volume
PRIMARY
ELEC

There were 34 McLean box in last Saturday. quickly, a great in the day, which the election of following is the east in the com. U. S. Senato field 45, Henry person 28, Fergu Judge Court c Morrow 136, H Governor—Ne Rogers 30, King Lieutenant G Mayfield 50, I 12 Edmonson 7 Railroad Co 196, Mayfield Comptroller— 58. State Treasu tan 42, Garret 26, Tension 26 Commissione Tompson 124, State Sch Marrs 115, Be State Senati 45. Representati 122. District A Pickens 84. County Jud 96. Sheriff—Cot Public Weig 71. There was stable, but written in, W ing the highe The vote c Ayres 553, 4 Copeland 459 Pampa gav Holmes 252, Steed 166; G Alanreed Steed 61, A Hopkins—1 ms 18, Holn 7; Copeland Lefors—Hi 11, Holmes Copeland 16 Farrington Graves 18, Knorp—St 46, Copelan Laketon— 27, Cope

News
Mesdames and children the river 3 are lots of J. W. Spinks too Plains Tue Mrs. An children from Child vating re Miss M home fro been atten Joyce A from the Mesdame Green via Thursday Mr. an Bailey and river Tue piana. afternoon. We all Wednesda had been Misses and Cla Doughert Rev. E elder for us last have hin Mr. an H. Kra Fannie home S Mr. a children sed in day aft Mrs. visited Sweeny week Mrs. Winn children ePawne W.