



BAILEY COUNTY JOURNAL

"The Community of Opportunity-Where Water Makes the Difference"

Peace
IN
'72

VOL. 9 NO. 52

8 PAGES

Published Every Sunday at Muleshoe, Bailey County, Texas - 79347

10 CENTS

SUNDAY, DECEMBER 26, 1971

1971 Highlights Eventful For Area

In this issue of the Bailey County Journal, the first six months of the year of 1971 will be highlighted.

JANUARY
Bailey County Gins gained 54,505 bales in 1970 upping the yield from 1969 by 18,000 bales.

Muleshoe's first babies of 1971 were twins, Susan and Shawn, born to Mr. and Mrs. Lupe Rejino.
Mrs. Stan Wrona of Lubbock won the finale in the 1970 bowl game contest.
Muleshoe's two banks showed a sizable increase in deposits over deposits at the close of business in 1969. With Tri-County Savings and Loan, the total increase was over \$4.2 million.

Rev. Walter Bartholf received a Silver Beaver award for his 35 years in Boy Scouting at the Boy Scout 45th Annual Recognition Banquet.
Marvin Brake was sworn in as a member of the Bailey County Hospital District Board by Charles Lewis, chairman of the board.

Two Lazbuddie Longhorns were named to the first team of the Class B All-State football team. Mike Casey was named line-

backer and Charles Lee was named defensive back.
Lawrence Dolly Dalrymple, 51, was electrocuted as he was working at Whitt, Watts and Rempe on Tuesday, January 19.

Muleshoe State Bank's new officers for 1971 include Bill Loyd, president; Jess Bryant, vice-president; Jimmie Crawford, vice-president and cashier; Jeff Smith, assistant vice-president; and William Edd Jones, assistant cashier.

John McKee spoke at the annual Chamber of Commerce Banquet. Charles L. Glover was named 'Conservation Farmer of the Year' at the banquet.
The Muleshoe Independent School System hosted the second of a series of Migrant Parent's Night in the Muleshoe High School Cafeteria.

FEBRUARY
Wall-to-wall people jammed the Muleshoe Junior High School gym when the world famed, first ranked Hutcherson Flying Queens from Wayland Baptist College, Fairfield, Iowa.

A recent high in vote registrations was noted this year on an off-election year, according to figures released by Bailey County Tax Assessor Jean Lovelady.

Muleshoe Support Your Local Police Committee sponsored a program featuring Gerald Kirk, former FBI informer. Kirk addressed a crowd estimated at 300 persons in the high school auditorium.

Eight 4-H youths, members of Bailey County clubs, entered the 1971 Houston Livestock Show. Those showing livestock were Marilyn Black, Paula Bickel, Nicky Bamert, Gene Bray, Craig Kirby, Rusty Whitt and Billy Tom St. Clair.

Mr. and Mrs. Gene Lowe, Mr. and Mrs. Corkey Green, Mr. and Mrs. Pete Black, Mr. and Mrs. Bob Jones, Ray Precure and Kenneth Precure were honored at a special appreciation dinner hosted by the Muleshoe Community Club.

Topographical maps and soil tests were made at the location of the new city park to begin construction on the new park. Seventy members of the Muleshoe FFA Chapter entered the Houston Livestock Show.

Named homecoming basketball king and queen were Ricki Richardson and Jerry Putman.
Seventh grade history students at Muleshoe Junior High School organized a Texas Junior Historical Society.
Sixty-four fifth and sixth grade boys signed up for the Youth

Basketball program.
Murder charges were filed against a Lazbuddie mother of five children, Mrs. Ann Horta, 32, following the early morning shooting death of her husband, Rudolph, also 32.

Tony Poteet, Muleshoe High School FFA member, had the Reserve Grand Champion in swine at the Fort Worth Livestock show.
The Social Security Administration instituted a toll-free telephone service for the people of Muleshoe.

A 17 year old Muleshoe boy, Willie J. Heager, was released from the Bailey County jail on \$4,000 bond after being charged with murder with malice. He was charged following the fatal shooting of Nathaniel Williams, 31.

The Friends of the Library 'Night in Mexico' benefit dinner was termed successful. Proceeds went to furnishing the new Muleshoe Area Public Library.
A city wide sale was held in observance of George Washington's birthday.

Muleshoe High School's Fine Art's department presented the stage production of 'Liliom' at the Muleshoe High School auditorium.
The annual Bailey County Junior Livestock Show had a record number of entries with more than 120 youths exhibiting above 300 animals including sheep, swine and calves.

Terry Wheeler showed the Champion Steer of the Show; Belinda Throckmorton exhibited the Champion Lamb of the Show; and Tim Black showed the Champion Swine of the Show.
Strayed cattle, stranded motorists, closed schools, traffic deaths, hazardous highways and streets, deep snowdrifts and wind-numbed would be rescuers dotted the south and north plains following a treacherous snow and ice storm over the weekend of February 20, 21 and 22.

Greg Little and Deborah Williams were named Most Handsome and Most Beautiful at Muleshoe High School during the annual beauty pageant.
M. C. Street replaced Gordan (Corky) Green as deputy sheriff for Bailey County.

MARCH
An outbreak of vandalism, leaving a trail of broken glass and rock, kept local law enforcement officials hopping for several days. Windows at the Selective Service office, the Gunn Brothers Stamp Store, Muleshoe Electric, St. Clair's Department Store, Chubby's Beauty Shop and three at Muleshoe High School were broken out.

Long-time resident and civic leader Horace Blackburn died March 5 in West Plains Memorial Hospital following a heart attack.
The United States Census Bureau reported the official population of Bailey County in the 1970 census was 8,437, down 5.6 per cent from the 1960 figure of 9,090. Muleshoe's population was up 654 persons, advancing from 3,871 tabulated by the bureau in 1960 to 4,525 persons in 1970.

Bailey County 4-H and FFA youths won 35 places at the Houston Livestock Show.
One Muleshoe Varsity basketball player was named to the first team in 1-AAA All-District and two other Muleshoe received honorable mentions. Johnny Hayes was named to the first team and Leroy Medlock and Don Heathington were given honorable mentions.

A St. Patrick's Day Promotion was held in downtown Muleshoe and a money tree was given away.
The most far-reaching decision of changing Richland Hills Elementary School to a primary school for kindergarten and all first and second grades and changing Mary DeShazo to an elementary school for all grades three through five, was approved by the Muleshoe Independent School District board meeting.

Riding on a majority of three to one, Bailey County citizens turned thumbs down on reinstating the Community Action Program in Muleshoe, by soundly defeating the proposed 131-46 during an open meeting.

Named most valuable players for 1970 in basketball and football were Jerry Putman, Ricki Richardson and Bobby Hayes. Jeff Smith was elected president of the Muleshoe Jaycees. First vice-president will be Max King; second vice-president, Leon Wilson; Wayne Peterson, Secretary; Doyce Turner, reporter; and Dwayne Calvert, Treasurer.

A 20-county convention was held in Muleshoe High School auditorium where more than 200 women were in Muleshoe for the Texas Home Demonstration Association annual meeting for District II.

APRIL
The new 1971 Bailey County Spelling Bee Champion was Darla Duncan, a sixth grader at Muleshoe Junior High School and the daughter of Mr. and Mrs. J. D. Duncan.

Muleshoe's newest restaurant, the XIT Steak House, opened with Don Barnes as manager.
Muleshoe City Council members approved a negotiated bid of \$110,227 to construct a new library in Muleshoe.

Something less than 50 per cent of the registered voters in Bailey County took time Saturday, April 3, to cast their ballots in three local elections of interest. Unofficial returns showed that 1543 of the 3129 registered voters voted in Bailey County Hospital District Board election.

Three of the four incumbent seeking re-election during the Saturday election were defeated. O. Burelsmith, Freddie Parkman, and Sam Damron. Mrs. J. G. Arnn was re-elected to the board and candidates C. G. (Grundy) Lewis, A. R. McGuire and Ernest Locker were elected to serve on the Bailey County Hospital District Board.

Alex Williams and Lindal Murray were re-elected to the Muleshoe City Council.
Incumbents Carl Bamert and John Gunter were re-elected to the Muleshoe Independent School Board of Trustees.

Formal opening of the new Dinner Bell Cafe on American Blvd. was held Wednesday, April 14, Mr. and Mrs. Joe Carroll are owners and operators of the restaurant.

High wind and sand greeted residents in a large area surrounding Muleshoe and Bailey County when they got up on Tuesday morning, April 13. With no appreciable moisture in the preceding six months, and high winds throughout the past several months, a full-scale drought was in progress.

A burglary at St. Clair's Department Store netted at least 28 men's suits.
April 18-24 was proclaimed National Library Week by Mayor Irvin St. Clair. A library family of the year will be chosen; a mixed bridge play has been scheduled; and a book sale was slated.

At least five separate tornadoes danced across the country northeast of Muleshoe late Sunday, April 18, leaving wide spread damage and a few minor injuries.

During the April meeting of the school board for the Muleshoe Independent School District, John Gunter, Jr. was elected president; Aubrey Heathington vice-president; and Eugene Black, secretary.

Mayor Irvin St. Clair signed the contract for construction of the new Muleshoe Area Public Library which will be constructed by Jerry Galley, Lubbock Contractor.

Raymond Schroeder was named the Outstanding Young Teacher
Cont. on page 3, col. 2

around muleshoe with the journal staff

Vicky Julian, daughter of Mr. and Mrs. L.V. Julian, is spending the Christmas holidays with her parents. She is a student at Wayland Baptist College in Plainview.

Devona Bradley, a student at Oklahoma Christian College, is spending the holidays with her parents, Mr. and Mrs. R.A. Bradley.

Mr. and Mrs. Jimmy Bruton, students at West Texas State University, were in Muleshoe over the Christmas holidays visiting with their parents, Mr. and Mrs. Ansel Ashford and Mrs. Jewel Bruton.

West Texas State University student, Royce Harris, is spending his holidays with his parents, Mr. and Mrs. Earl Harris.

Karla Lovelady, daughter of Mr. and Mrs. Karl Lovelady, is home for Christmas vacation from East Texas State University.

David Davis, son of Mr. and Mrs. Eldon Davis, is home from West Texas State University for Christmas vacation.

Mr. and Mrs. Ronnie Johnson are visiting her parents, Mr. and Mrs. Harvey Bass, during the holidays. The Bass' other daughter, Yvna, is home from the University of Houston for the holidays.

Visiting in the home of Mr. and Mrs. V.T. Tanner during the holidays is their son, Brent, who is a student at Texas Tech.

Judy Dodd, daughter of Mr. and Mrs. Bob Dodd, is home from South Plains Junior College, Levelland, for the holidays.

David Bickel, a student at Texas Tech, is spending Christmas vacation with his parents, Mr. and Mrs. Bill Bickel.

Sonja Glaze, daughter of Mr. and Mrs. James Glaze, is home from Texas Tech for the holidays.

Richard Fox, a Texas Tech student, is visiting his parents, Mr. and Mrs. Jesse Fox, during the holidays.

Cont. on page 3, col. 1

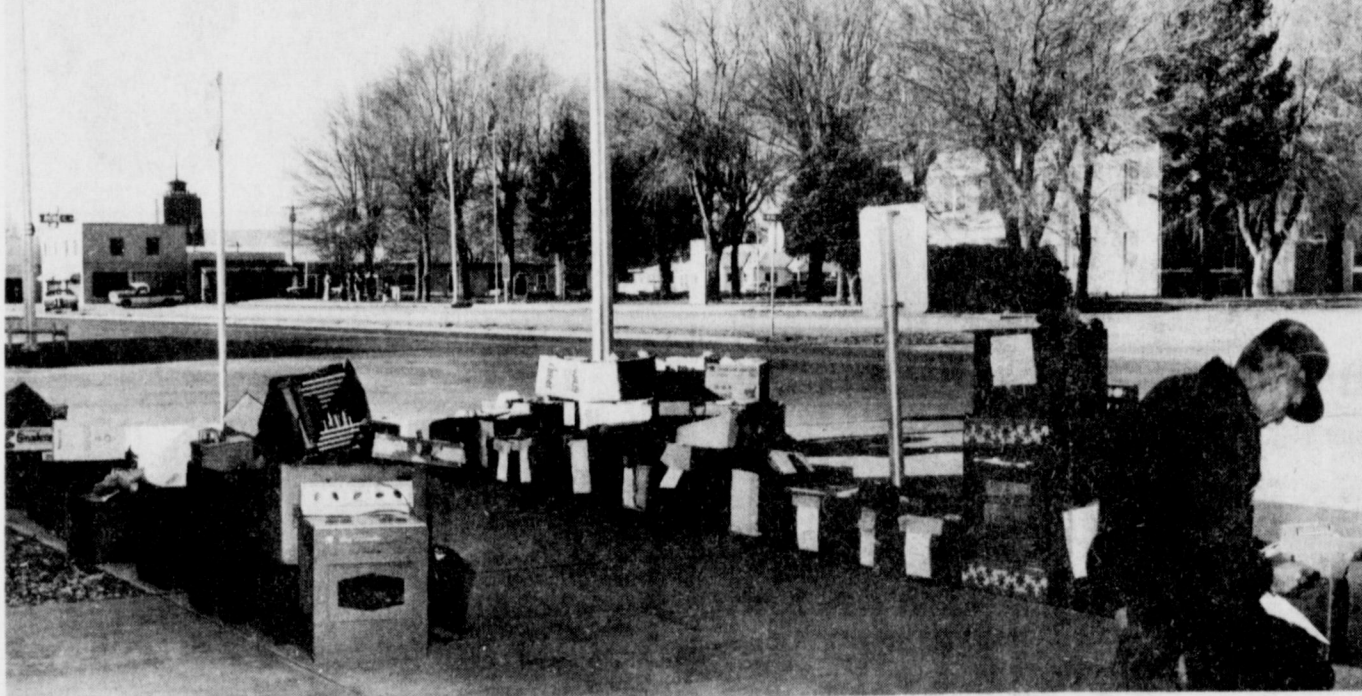

GOODFELLOWS DELIVER BASKETS...The Muleshoe Goodfellows were busy Thursday delivering Christmas baskets to needy families in Muleshoe who without this help would not have a Christmas. Muleshoe City employees gave the Goodfellows a helping hand by loading the baskets and distributing them among

Scabies Quarantine Effects Area Livestock Shipments

The national effort toward complete eradication of scabies has been thwarted for quite a few years due to infestation appearing every year or so, usually involving an area comprised of portions of Texas, Oklahoma, Kansas, Nebraska, Colorado, and New Mexico. Present infestation and exposure within this general area is more extensive than it has been for many years. The problem is being handled on a regional basis with close cooperation between states in combating this mutual problem.

A State-Federal regional headquarters has been established in Amarillo, Texas, to disseminate information to other states and to supervise and coordinate the work being done in Texas. Texas animal health officials and Federal animal health personnel, extension service personnel, practicing veterinarians, cattle industry organizations and producers are concentrating efforts to eliminate this threat to the industry which involves production as well as marketing cattle.

The condition known as "common cattle scab" is caused by parasitic mites of the psoroptes variety. Psoroptic mites live in groups on the surface

JD Spurgeons Win Home Light Contest

Mr. and Mrs. J.D. Spurgeon, 1722 West Avenue B took first place in the Christmas Home Lighting Contest this year. Second place went to Mr. and Mrs. Mesvin Seymore of Route 2; and third place was won by Mr. and Mrs. J.R. Otwell, 919 Hickory.

The Christmas lighting contest was sponsored by the Businessmen's Activities Committee of the Muleshoe Chamber of Commerce. First prize of \$35 was furnished by the BAC; second prize, \$25, was furnished by Southwestern Public Service and third place of \$15 was given by Bailey County Electric.

The judges gave an honorable mention to the block of Avenue F and 19th Street which had three of the entrants.

It has been estimated that losses may run as high as one dollar per head per day for infested animals on full feed. Cattle scabies not only cause losses due to constant irritation, but the economic impact on movements of cattle from Texas to other states is severe when an outbreak occurs. In order to protect the livestock in

Cont. on page 3, col. 3

LPG Vehicle Permits Expire December 31

A representative of Robert S. Calvert, Comptroller of Public Accounts, will be at the Valley Motel December 29 through December 31, 1971, from 8 a.m. until 5 p.m. daily, for the purpose of renewing Special Farm User permits, and issuing 1972 decals for PLG operated licensed vehicles. The current decals expire on December 31, 1971.

Renewal notices have been mailed to those who currently hold a 1971 decal, and these notices should be taken to the meeting place and as before, it will be necessary to bring the vehicle. The decals will cost \$60.00 each, and must be placed on the vehicle by the representative.

All farmers and ranchers that have vehicles that are LPG operated should purchase their 1972 decals as soon as possible, preferable on one of the dates listed above, in order to avoid

Cont. on page 3, col. 1

Area Cotton Harvest In Full Swing

A week of gusty, dry wind and warm weather aided the local cotton farmers by drying out the fields and allowing strippers to get into the fields.

After a season of slow harvesting, the harvest is in full swing and gins are now operating at full speed.

The U.S.D.A. Classing Offices at Lubbock, Brownfield, Lamesa and Levelland classed 45,000 samples during the week ending Friday, December 17, bringing the season's total to 194,000. At this date last year, the four offices had classed 1,535,000 samples of the 1970 crop.

Muleshoe Will Host Basketball Tournney

The third annual Muleshoe Invitational Tournament will be held on Wednesday, December 29, and Thursday, December 30. All games on Wednesday will be played in the afternoon due to Wednesday being church night.

Basketball coach Raymond Schroeder stated that this should be the strongest tournament that Muleshoe has had. "The eight teams in the tournament are better than any eight teams we have had in the past. Our tournament has an added flavor with a team from Guymon, Oklahoma playing in the tournament."

This is the first out of state team in the Muleshoe Tournament.

The teams in the tournament and their records are: Tulsa, 5-6; Canyon, 4-10; Hereford, 7-8; Idalou, 11-4; Denver City, 5-7; Lockney, 11-1; Guymon, 5-2; and Muleshoe, 7-5. The combined records of all the teams is 65 wins and 43 losses.

Schroeder also said "We want to encourage the people of the

Muleshoe area to come out and support the tournament. There will be some exciting games to watch."

Winners Of Cashway's Drawing Listed

The following is a list of winners who won holiday merchandise at White's Cashway Grocery December 22, by registering in the store: Mrs. Ruth Page, a 12 inch portable Panasonic TV; Mrs. Norman Head, bicycle; Mrs. Gene Sisemore, tricycle; Mrs. J.H. Ewins, G.E. electric hair rollers; Mrs. Stanley Wilson, man's travel luggage; Mrs. J.C. Slaughter, 10 speed oyster blender; James Wiesenhant, ram electric drill; Mrs. Vernal King, Polaroid

Cont. on page 3, col. 1

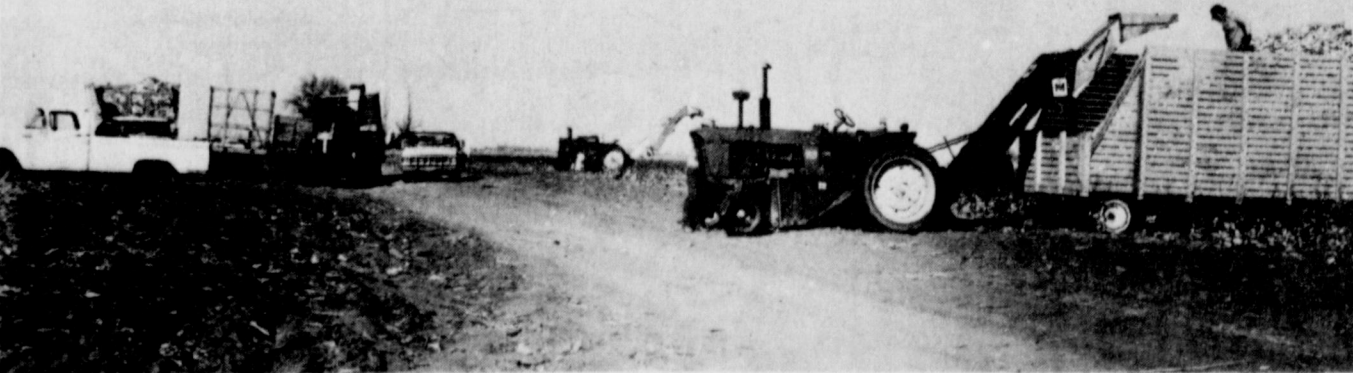

LOCAL FARMERS LEND HELPING HAND...With cotton harvest in full swing this week, many local farmers took time out of their own busy schedule to gather the crops of Ed Little and Jimmy Dale Black, who, due to illness, are not able to participate in the harvest. This picture was taken on Ed Little's place where about 20 men and nine strippers were out gathering the crop last week.



LUBBOCK, Friday, December 17, 1971--"It appears we have avoided a more severe limit on the size of individual government farm program payments for 1972, but the threat of a lower limit for 1973 is now gr-

ater than ever." This was the comment of Donald Johnson, Executive Vice President of Lubbock-based plains Cotton Growers, Inc. following defeat in the House last week of a move to attach

a \$20,000 limitation rider to the so-called Strategic Grain Reserve bill. The maximum payment specified in the Agriculture Act of 1970, which applied this year and looks now as if it will hold for 1972, is \$55,000 per crop per farmer.

Last week's effort to lower the limit to \$20,000 was one of many that have been made over the past several years, usually at the time Congress considers the annual agricultural appropriations bill. The House Agriculture Committee sent the Strategic Grain Reserve Bill to the Floor with a

rule prohibiting the limitations amendment, and death for the lower limit in 1972 was virtually assured when the House voted not to change that rule. Presumably there won't be another opportunity for a vote on payment limitation before the agricultural appropriations bill comes up next summer, and by then farm program "contracts" with farmers will already have been made.

The Republican Administration in the past has supported maintenance of the \$55,000 limitation written into the Act of 1970. But many Republican leaders became enraged when the

House Agriculture Committee voted out the Strategic Grain Reserve Bill, which they consider a devastating blow to their "farm platform" in 1972 elections, and have served notice they will now work for a limitation of \$20,000 or less.

Representative Wilmer Mizess (R-N.C.), for example, who has previously supported the higher limit, said during Floor debate: "I say to my colleagues, in my opinion bringing this legislation to the floor (the Strategic Grain Reserve Bill) there has been set in motion what I believe will

ultimately result in a payment limitation of at least as low as \$20,000 and I would suggest the possibility of \$10,000 or even \$5,000 in the future."

One letter urging support for a \$20,000 limit, circulated to all Members of the House, bore the signatures of 18 Congressmen, both Democrats and Republican.

Johnson said "With this kind of activity, and with at least temporary loss of much support for maintaining the \$55,000 limit, the danger of a crippling reduction in the limitation level becomes much more

ominous." Texas' Nineteenth District Congressman George Manhon, Chairman of the House Appropriations Committee, sent Johnson and other High Plains farm leaders a copy of the 18-signature letter and a portion of the Congressional Record which he said "reflects the determination of many members who have heretofore supported us to drastically reduce the farm payment limitation."

Congressman Mahon went on to say "In view of the increased threat, we must renew and redouble our efforts to prevent the substitution of a \$20,000 or

lesser limitation for the present \$55,000 limitation...I shall continue my unrelenting efforts to prevent a reduction of the \$55,000 figure."

Mizell's statement on the Floor of the House continued "It is true on the parliamentary procedure vote on ordering the previous question this eve-

ning, many Members voted to order the previous question who in the past have voted for a limitation on farm payments. But you and I know, Mr. Chairman, on a direct vote as to limitation of payments they will support the lowest level of payment offered. ...I say to the members of my committee (House Agriculture Committee) and to the Members of the House from our agricultural areas, you can begin now to get your houses in order. Lower payments are in the future for you."

Johnson concluded his remarks by saying "Our opponents on this issue will seize every opportunity to force the payment limitation to the lowest possible level, and it is going to require an all-out fight to prevent the limit from being set so low as to drastically change the face of High Plains farming operations of all sizes, small as well as large."

Court House News

NEW CARS
J.R. King, 1972 Ford, Watson Motor Co.; W.E. Young/Maud Young, 1972 Dodge, May Ave, Dodge Inc.; Don Harmon, 1972 Mercury, Muleshoe Motor Co.; Eric-Lucy Faye Smith, 1972 Chevrolet, Cooper-Hobbs Chevrolet Co.; Kenneth D. Nesbitt, 1972 Chevrolet pickup, Crow Chevrolet; Lee Kimbrough, 1972 Chevrolet pickup, Crow Chevrolet; Johnny Vaughn, 1972 Chevrolet, Modern Chevrolet; R.L. Kimbrough, 1972 Pontiac, Rierison Pontiac; Bailey County Electric Co-op Ass'n, 1972 Chevrolet truck, Crow Chevrolet; Bill Wariner, 1972 Ford pickup, Muleshoe Motor Co.; Weaver Wright, 1972 Chevrolet, Armes Chevrolet, Littlefield; Cleatus Rhodes, 1972 Ford, Muleshoe Motor Co.; Bailey County Electric Co-op, 1972 Dodge pickup, University Dodge; David Getierrez, 1972 Chevrolet, Crow Chevrolet; Buddy Wiseman, 1972 Buick, Brock Motor Co.; Bernard Phelps, 1972 Ford pickup, Muleshoe Motor Co.; James McNeill, 1972 Ford, Muleshoe Motor Co.; T.L. Gleason, 1972 Buick, Brock Motor Co.

MARRIAGE LICENSE
Alejandro Reyna Bautista, Friona, and Maria Martha Saldana, Friona, Howard Lavanda Jones, Clovis, and Lona Lyndall Farmer, Clovis, William Owen Brazle, Cortez, Colo., and Thera Mildred Amrine, Cortez, Doming Pas Vasquez, Jr., Muleshoe, and Juanita Perez, Muleshoe, James Lee Johnson, Earth, and Vicky Lynn Smith, Muleshoe.

WARRANTY DEED
Harold H. Bails and wife, Peggy J. Bails, to Wiley R. Baker and wife, Lauretta Baker, all of the southeast one-fourth of section number 47, Block Z, W.D. and F.W. Johnson Subdivision.

NEWS VIEWS

Donald Rumsfeld, Cost of Living Council Director: "Except for exemptions, all retail and wholesale prices will continue to be controlled after the freeze."

Wright Patman, House Banking and Currency Committee Chairman: "Now is the time to apply interest rate controls."

Chou Enlai, Premier, on China's U.N. role: "We are opposed to the 'major powers,' to power politics, and to domination."

James T. Lynn, Undersecretary of Commerce: "The President's program is the freshest and most urgently needed economic reform package."
John Connally, Treasury Secretary: "We have to devise a new monetary system because the old one broke down."

C. Jackson Grayson Jr., Price Commission Chairman: "We will gradually release more and more of the segments of the economy from control mechanisms."

Egypt seen moving toward decision on Israel.

A Happy New Year!

Clip and save 30¢
Folger's Mountain Grown,
COFFEE
59¢
All Grinds Lb. Can
Coupon Expires Jan. 2, 1972
On 1st Purchase with coupon.
THEREAFTER Regular Price 93¢
Coupon good only at Piggly Wiggly

Round Steak 98¢
USDA Choice Beef, Valu-Trimmed, Lb.

Boneless Roast 98¢
USDA Choice Beef, Valu-Trimmed, Chuck Cut, Lb.

Pot Roast 58¢
USDA Choice Beef, Valu-Trimmed, Lb.

Hams 5 Lb. can \$5.29
Canned - Boneless, Fully Cooked, Swift Sliced, 1st Grade Quality Farmer Jones

Bacon 1 Lb. Pkg 65¢
Water Thin, Land 'O Frost, 7 Varieties

Sandwich Meats 3 Ounce 43¢
N.Y. Steak, USDA Choice Beef, Valu-Trimmed, Lb.

Steak 4 Oz. Pkg 69¢
Continental Imported

Cooked Ham 3 Oz. Pkg 57¢
Continental Imported

FRESH BREAD
1 1/2 Lb. Large Loaf
33¢

EGG NOG
Quart Carton
59¢

BUTTER MILK
1/2 Gal. Carton
45¢

Turkeys
Swift Prem. Butterballs or Honeysockle White USDA 12-22 Lb. Avg. Grade A Lb.
55¢

BLACK EYE PEAS
With Bacon
15 1/2 Oz. Can
6 \$1

Bananas
Golden Ripe
Lb.
10¢

Tomato Juice
Libby's
46 Oz. Can
3 \$1

BONED CHICKEN
College Inn
5 oz. can
3 \$1

Party Drinks
Rite Good
Flavors & Mixers N/R Bottles 28 Oz.
5 \$1

Pork & Beans
Van Camps
19 Oz. Can
4 89¢

Mellorine
Farmer Jones Assorted Flavors
1/2 Gal. Ctn
29¢

Fresh Frozen Foods!

Frozen Dinners
Morton's
All Varieties Except Beef & Ham
11 Oz. Pkg.
39¢

Frozen Waffles
Breakfast Treat
5 Oz. Pkg.
10¢

Fruit Cobblers
Ole South All Varieties
32 Oz.
79¢

Biscuits 8 Oz. 10¢
Potato Stix 14 Oz. Can 13¢
Tomato Sauce 15 Ounce Can 32¢
Tomato Paste 12 Ounce Can 36¢
Puddings Hunt's Snack Pak 5 Ounce Cans (4 Pkgs) 69¢
Blackeye Peas Ranch Style, With Bacon 23 Ounce Can 27¢
Cremora Borden's Coffee Lightener 16 Ounce Jar 79¢

Folger's Coffee
Mountain Grown, All Grinds,
2 Pound Can **1.85**
3 Pound Can **2.77**

You Can Save More!

MULESHOE INVITATIONAL TOURNAMENT
December 29-30, 1971

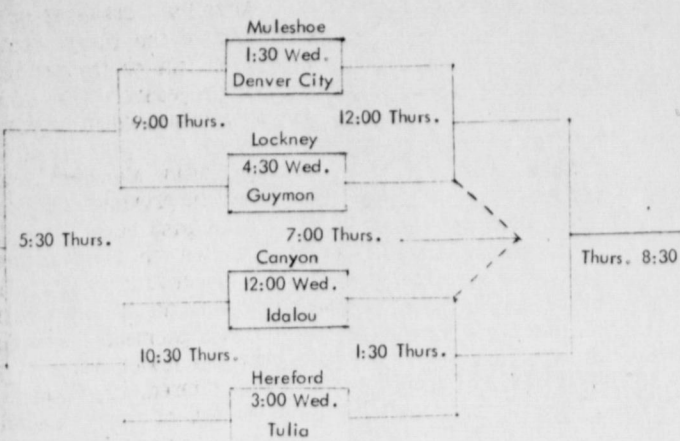

Muleshoe...

Cont. from page 1
Ann Douglass, daughter of Mr. and Mrs. Morris Douglass, is home from Texas Tech for the holidays.

Beverly Evins, a student at South Plains Junior College, Levelland, is visiting her parents, Mr. and Mrs. J.H. Evins.

Jim Putman, son of Dr. and Mrs. B.R. Putman, is home from South Plains Junior College for Christmas vacation.

Kathy Mardis, daughter of Mr. and Mrs. Fred Mardis and a student at Texas Tech, is vis-

Winners...

Cont. from page 1

swinger camera; Mrs. B.P. Wiseman, 30 cup party coffee pot; Mrs. Dorothy Kincannon, Mrs. H.W. Herrington, Mrs. Hazel Bradley and Mrs. Charlie Glover all won free groceries; Mrs. J.H. Farley, Mrs. S.M. Beavers, S.L. Theford and Mrs. Doris Parker all won 2,500 Gunn Brothers Stamps; Mrs. Mittie Cole, Mrs. Les Smith, Mrs. Claude Don Holmes and Mrs. Bert Gordon all won turkeys; and Mrs. Alfred Steinbock won a ham.

LPG...

Cont. from page 1
the penalties as prescribed by law.

Anyone unable to meet the above schedule may purchase a 1972 LPG decal from the Lubbock District Office located at 2424 34th Street in Lubbock.

NEWS VIEWS

George Hay Brown, Census Director:

"The question of limiting population deserves study and debate."

Melvin R. Laird, Defense Secretary:

"This is the time to see that U. S. strength is maintained and does not slip into No. 2 place."

Quarantine...

Cont. from page 1

dustry of the states of destination, the individual states impose dipping requirements for movement of animals from scabies infected areas that cost the producers and shippers an untold number of dollars. The Texas livestock industry cannot afford to live with cattle scabies. Every source of infestation must be located and completely eradicated. Symptoms of scabies resemble those of mange, and the diseases are often confused. Mange includes a group of contagious skin diseases.

1. Chorioptic Mange--caused by the Chorioptic mite.
2. Sarcopic Mange--caused by the Sarcopic mite.
3. Demodectic Mange--caused by the Demodectic mite.

Lesions caused by lice are often suspected as being scabies. Cattle may be infested with more than one condition at the same time.

The Texas Animal Health Commission has a statutory responsibility to protect livestock

and poultry from contagious and infectious diseases and to maintain open marketing channels for these products. In order to carry out these responsibilities, broad authority is provided to restrict and control movements of livestock and poultry that present a potential threat of exposure to non-infected herds or flocks.

The quarantine order restricting movements of animals effective 8:00 a.m., December 11, 1971, in 34 Panhandle counties was issued due to the potential threat existing in an area containing laboratory confirmed infestations. Although infestations at this time are not

extensive, this quarantine order was designed to protect clean herds while investigations and inspections are under way to determine the extent of infestations and exposure due to movements of cattle that are currently being traced. Additionally this movement restriction gives assurance to other states that import Texas cattle. Presently New Mexico, Oklahoma, and Kansas are accepting cattle from this area with an inspection stating that such animals are apparently free of scabies infestation and/or exposure. A permit prior to shipment must be obtained from the New Mexico Livestock Board

in Albuquerque, for cattle destined for the state. A permit is also required from the State Veterinarian's office in Oklahoma City prior to movement of cattle into the state of Oklahoma. South Dakota, Colorado, and California presently have dipping requirements on certain movements of cattle into those states. Requirements for movements into all states are subject to change. Persons desiring to ship cattle from any area of Texas into any other state should contact the state veterinarian's office to determine existing requirements prior to movement.

Personnel are being moved to the following counties to provide the inspections required under the quarantine order: Armstrong, Bailey, Briscoe, Carson, Castro, Childress, Collinsworth, Cottle, Dallam, Deaf Smith, Donley, Floyd, Foard, Gray, Hale, Hall, Hemphill, Hansford, Hardeman, Hartley, Hutchinson, Lamb, Lipscomb, Moore, Motley, Ochiltree, Odham, Parmer, Potter, Randall, Roberts, Sherman, Swisher, and Wheeler. It is necessary that all movements within or leaving this area have a certificate of inspection to accompany the shipment.

- MULESHOE ASSEMBLY OF GOD
517 S. First
H.D. Hunter, Pastor
- SPANISH ASSEMBLY OF GOD
East 6th and Ave. F
Rev. Hicolito Pecina
- FIRST UNITED METHODIST CHURCH
507 West Second
J.B. Fowler, Jr., Pastor
- PROGRESS BAPTIST CHURCH
Progress, Texas
Murrell Johns, Pastor
- ST. MATTHEW BAPTIST CHURCH
W. Third
Rev. E. McFrazier, Pastor
- ZION REST PRIMITIVE BAPTIST CHURCH
207 E. Ave. G
Glen Williams, Elder
- PRIMITIVE BAPTIST CHURCH
621 S. First
Afton Richards, Elder
- FIRST CHRISTIAN CHURCH
130 W. Ave. G
Walter Bartholf, Minister
Sunday Evening Service
6 p.m.
- IMMACULATE CONCEPTION CATHOLIC CHURCH
(Fr.) Robert O'Leary
Northeast of City
- MULESHOE CHURCH OF CHRIST
Clovis Highway
Royce Clay, Minister
- SIXTEENTH & D CHURCH OF CHRIST
Sunday-10:30 a.m.
Evening-6p.m.
Wednesday-7 p.m.
- NORTHSIDE CHURCH OF CHRIST
117 E. Birch Street
Glenn Winston, Minister
- JEHOVAH'S WITNESS
Frona Highway
Boyd Lowery, Minister
- RICHLAND HILLS BAPTIST CHURCH
17th & West Ave. D
J.P. Jones, Pastor
- ST. JOHN LUTHERAN
Lariat, Texas
Herbert E. Peiman
- LATIN AMERICAN METHODIST MISSION
Ave. D & 5th Street
Pastor Rosaleo (Ross) Chavez,
- FIRST PRESBYTERIAN
Morton Highway
Edwin L. Manning, Pastor
Sunday Morning Service 9 a.m.
- CHURCH OF THE NAZARENE
Ninth & Ave. C
James W. Humble, Pastor
- CALVARY BAPTIST CHURCH
1733 W. Ave. C
Rev. Charles Kenneth Harvey
- TRINITY BAPTIST CHURCH
314 E. Ave. B
V.L. Huggins, Pastor
- Y.L. METHODIST CHURCH
Rt. 1 Muleshoe
Arron L. Mitchell

CREATION...

ISN'T IT AMAZING
... Scientists say that there are no two snowflakes alike! How many snowflakes do you suppose there have been since the beginning of time? Billions? It staggers the imagination when one thinks of all the things that God has created from nothing.

Genesis, the first book in the bible means beginning. It tells of many of God's more major creations, and how He created all these things for the benefit of man. Attend church, study God's word and learn more of God's plan for man.

The Church is God's appointed agency in this world for spreading the knowledge of His love for man and of His demand for man to respond to that love by loving his neighbor. Without this grounding in the love of God, no government or society or way of life will long persevere and the freedoms which we hold so dear will inevitably perish. Therefore, even from a selfish point of view, one should support the Church for the sake of the welfare of himself and his family. Beyond that, however, every person should uphold and participate in the Church because it tells the truth about man's life, death and destiny; the truth which alone will set him free to live as a child of God.

Coleman Adv. Ser.

Events...

Cont. from page 1

for the Year by the Muleshoe Jaycees during the annual Texas State Teachers Association banquet.

The Don McGuire family was named the 1971 Outstanding Library Family of the Year during National Library Week.

The Muleshoe Area Industrial Foundation chose Bill Loyd as their new chairman after Harmon Elliott declined to serve another term.

Muleshoe Fine Art Boosters started the Muleshoe High School Band Uniform Drive to purchase 110 new uniforms.

Bailey County Judge Glen Williams proclaimed the month of May as Senior Citizen Month.

Mrs. Bill (Pearl) Moore was named the Senior Citizen of the Year.

Prince Zogi held three performances in Muleshoe sponsored by the BAC of the Chamber of Commerce.

Support Your Local Police Committee asked the county to raise the salaries of Bailey County sheriff and deputies.

Gary Kincannon and Jerry Putman were named valedictorian and salutatorian for the 1971 graduating class of Muleshoe High School.

The Muleshoe citizens and merchants were warned by Sheriff Jee Clements to watch for counterfeit \$20 that were being found in surrounding towns.

Homer Lackey, Keith Bray and Carl Bamert were honored by the Muleshoe FFA Chapter and presented honorary memberships during the annual FFA Parent-Son banquet.

Juanito Reyes, 12, was commended for saving the life of his friend, Dick Pena, when Pena's clothing caught fire.

The tornado warning system for Muleshoe underwent changes. Another new business, Mode O'Day, was opened in Muleshoe this month.

Bailey County's law enforcement officers were honored with a banquet in the Corral Restaurant with Mrs. Gene Lowe acting as mistress of ceremonies.

Ground was officially broken for the new library by Anne Camp, librarian, and Mayor St. Clair.

County voters turned down three proposed amendments in the May elections.

Congressman and Mrs. Bob Price were honored guests in Muleshoe at an appreciation dinner.

Ninety-nine young men and women receive diplomas from Muleshoe High School with the graduating class of 1971.

Muleshoe's fourth annual Tourist Appreciation banquet was held May 24 to show appreciation to the service people of Muleshoe.

During the annual Jaycee Installation Banquet, Sheriff Dee Clements was awarded the Distinguished Citizen Award; Derrell Oliver was named the Jaycee of the Year; Bill Russell was named the Outstanding Jaycee Chairman of the Year, and Jeff Smith was installed as president.

In the next issue of the Muleshoe Journal, the last six months of 1971 will be highlighted.

**60.5% Of
Goal Reached**



**If You Don't Do It,
It Won't Get Done!**

Singleton-Ellis Funeral Home
24 Hour Ambulance Service
Ph. 272-4574 Muleshoe

TELEX.
Hearing Aids
Clovis Hearing Aid Center
Batteries & Molds. Free Tests.
Service All Makes.
416 Mitchell Phone 763-6900
Clovis, N.M.

*The following business firms urge you to
attend the church of your choice this
Sunday and every Sunday*

- First National Bank**
224 S. First
- St. Clair's**
110 Main
- Fry & Cox**
401 S. First
- Muleshoe State Bank**
304 Main
- Bratcher Motor Supply**
107 E. Ave. B
- B & S Irrigation Company**
- Charles Lenau Lumber Co.**
202 E. Ash
- Cobb's Department Store**
218 Main
- White's Cashway Grocery**
402 Main
- Western Drug**
114 Main
- Muleshoe Publishing Co.**
304 W. Second
- Muleshoe Co-Op Gins**
- Dari Delite Drive-In**
210 N. First
- Cox Drive-In Theater**
Frona Hwy.
- Brock Motor Company**
422 N. First
- Muleshoe Motor Company**

GET A FREE CAR WASH
with each fill-up AT
Riehl's Car Wash

Bailey County Journal
Established March 31, 1963
Published by Muleshoe Publishing Co., Inc.
Every Sunday at 304 W. Second Box 449
Muleshoe, Texas 79347
Second class postage paid at Muleshoe, Texas
Muleshoe, Texas 79347.

TEXAS PRESS ASSOCIATION
Member 1971

L.B. Hall, President
Jessica F. Hall, Sec.-Treas.
L.B. Hall, Managing Editor
Katie F. Coker, News Scribe
Jeanne Cullinan, Society
Elizabeth Barrett, Advertising
Polly Ottwell, Office Manager

SUBSCRIPTIONS:
Zone 1-Bailey-Parmer-Cochran-Lamb
counties: \$4.00 per year, \$4.50 per year by
carrier. With Thursday Muleshoe Journal,
both papers \$5.50 per year; \$6.00 per year
by carrier.
Zone 2-Out-of-Territory: \$4.50 per year
with Thursday Muleshoe Journal, both
papers, \$6.25 per year.
Monthly, by carrier-\$5.50; single copies-10¢
Advertising rate card on application.

**New And
Used Guns For
Sale Or Trade.
Reloading And
Shooting
Accessories Also.**

GENE BATES
Phone 946-2416

Kindergarten Students Present Christmas Program

The four and five year old kindergarten students at the Muleshoe Children's Center presented a Christmas program for their parents and other guests Wednesday morning, December

22. The students did group exercises, presented a skit of "Goldilocks and the Three Bears" and sang Christmas songs.

Following the program, the kindergarten students and other children staying at the Center exchanged Christmas gifts and were served refreshments.

Children at the Center attending the party were David Small, Kayla Bayless, Stephanie and Russell Brown, Preston Scoggin, Melanie Blackwell, Becky Barber, Carol Clark, John Issac, Jason Scoggin, Tracy and Trevor Peterson, Mike Bynum, Jarrod Embry, Donny Barry, Robin Moore, Kandi Moore, Lainie Miller, Jay Hawkins, Kim Seay, Shell Sain, Chad Griffin, Elizabeth Berry, Lisa Black, Mike Neel, Ty Thomson and Josh Dollar.



CHRISTMAS PROGRAM... Four and five year old kindergarten students at Muleshoe Children's Center presented a Christmas program for their parents at a Christmas party Wednesday morning. Pictured in the front row, left to right, are David Small, Kayla Bayless, Stephanie Brown, Preston Scoggin and Melanie Blackwell; in the back row, left to right, are Becky Barber, Carol Clark, John Issac and Jason Scoggin.



SANTA VISITS... Santa Claus visited Mrs. Jackie Tate's nursery school class Wednesday afternoon. Pictured with Santa are, from left, Alan Finney, Wade King, Terry Graves, Zonell Gatewood, Vana Pruitt and Kristie Dale.

Santa Visits Nursery School

Santa Claus arrived at Mrs. Jackie Tate's nursery school Wednesday afternoon, December 22 to visit with the students enrolled there. After a visit with Santa, the children exchanged gifts and had refreshments. Mothers, brothers and sisters of the nursery children were guests. Children enrolled in the nursery classes who attended the party were Robin Short, Terry Graves, Traci Zoth James Christian, Alan Finney, Stephanie Brown, Zonell Gatewood, Vana Pruitt, Kristie Dale, Keith Smith, Steven Eubanks, Russell Young and Wade King.

Children At Goodwill Center Break Pinata

The Muleshoe Area Goodwill Center Kindergarten had their Christmas party Wednesday, December 22 from 10 to 11:30 a.m.

Refreshments were served by the mothers from tables decorated with red and white Christmas cloths.

The children then traveled to the home of Mr. and Mrs. J.D. Spurgeon where they talked with Santa Claus and looked at the yard decorations there.

Back at the kindergarten, the children broke a pinata which was stuffed with candy and nuts. It was decorated as a blue and white ship. The pinata was raised and lowered by Frank Estrada, the kindergarten bus driver.

Just before going home, the children received presents from a large lighted tree in fellowship hall of the Spanish mission.

Kindergarten pupils present were Alexander Laredo, Becky Lopez, Cynthia Reyna, Daniel Rojas, Hector Flores, Johnny

Saceda, Lewis Daniel, Mireya Aguilon, Enekena Sandoval, Robert Orozco, Richard Lopez, Rene Valle, Sally Luna and Yolanda Vasquez from Mrs. Charles Bratcher's room and Tony Rojas, Ricky Porras, Becky Castorena, Eloy Luna, Danny Luera, Rene Rodriguez, Rudy Pena, Sylvia Ibarra, Ida Trevino, Maggie Vega, Mina Guillen, Mary Helen Orozco, Jaime Torres, Roger Ramiz and Anadelia Rodriguez from Mrs. George Washington's room.

Mothers present for the party were Virginia Valle, Mrs. Thomas Lopez, Mrs. Domingo Vasquez, Maria Castilia, Lily Reyna, Manuela Flores, Hope Laredo, Mrs. Emilio Sandoval, Mrs. Esperanza Guillen, Mrs. *****

FREEZING FOODS-- Maintaining strict sanitation in preparing any food for the home freezer, advise Extension foods and nutrition specialists. Keep all food to be frozen--and everything that touches it--clean.

Gloria Castorena, Mrs. Anita Ibarra, Mrs. Louisa Porras, Mrs. Manuel Trevino, Miss Maggie Garcia and several younger children were also visitors.

ESA Distributes Christmas Gifts

The Epsilon Chi Chapter of Epsilon Sigma Alpha met Friday evening, December 17, in the home of Mr. and Mrs. Jerry Hutton for their annual Christmas party.

Santa Claus accompanied by the group attending the party, visited the homes of three families and distributed gifts to children in the families.

The group returned to the Hutton home for refreshments of sandwiches, chips, dips, coke and hot spiced tea. Mrs. Dick Chitwood and Mrs. Hutton were hostesses for the occasion.

Mrs. Corky Green was recognized as being the outstanding pledge of the spring class. Secret sister gifts were exchanged and the husbands exchanged gifts.

Those attending were Mr. and Mrs. Gary Mac Brown, Mr. and Mrs. John Blackwell, Mr. and Mrs. Dick Chitwood, Mr. and Mrs. John Gentry, Mr. and Mrs. Corky Green, Mr. and Mrs. Jerry Harrison, Mr. and Mrs. Eugene Howard, Mr. and Mrs. Gene McGuire, Mr. and Mrs. Jack Rennels, Mr. and Mrs. Paul Wilbanks, Mr. and Mrs. Leon Wilson, Mr. and Mrs. Hugh Young, Dr. and Mrs. Lucian Armand, Mr. and Mrs. Clem Peden, Mr. and Mrs. Clifford Black and Mrs. Dick Howard. Guests attending were Mr. and Mrs. Buck Johnson.

1964 Class To Have Breakfast

The 1964 graduating class of Muleshoe High School will have a breakfast at 8:30 a.m. Tuesday, January 4, 1972, in the dining room of the Corral Restaurant.

Easy Care Houseplants

COLLEGE STATION-- You can add beauty and enjoyment to your home with easy care houseplants--even if you don't have a green thumb, reports Pat Bradshaw, Extension housing and home furnishings specialist at Texas A and M University.

Feathery dracena marginata is a popular houseplant that suits any decor and is tops in adapting to various home conditions, Miss Bradshaw says. The plant is available as small single-stem specimens or multi-trunked ones of most any height you want. The stems bend in odd directions as they grow. If you want a sculptural effect, select a tall plant with slow growth.

Water a feathery dracena twice a week or when the soil dries, depending on pot size, she suggests. This rule applies to all plants, though some (including the feathery dracena) can run drier than others. If the foliage feels soft or droops unnaturally, give the plant a drink of water.

Norfolk Island pine with its tiered growth is a good conversational piece for your home, Miss Bradshaw notes. Popular in Victorian times, the pine faded out of style but is now favored again for its unusual

form, slow growth and tolerance of dry conditions in the home. The houseplant will thrive anywhere except in a totally dark corner, but will do better if moved occasionally into bright light--but not full sun--for a few days at a time.

Be careful not to kill the pine with kindness, Miss Bradshaw cautions. Water with one cup only every two or three days. If you skip a watering, the plant won't suffer.

Another good houseplant is the sansevieria in rosette shape, the specialist says that the common, taller growing variety is called snake plant. Hahn's variety is equally durable and is useful in limited space since it is small and low. And it doesn't have to be propagated; it propagates itself by sending out suckers to the side. When these suckers develop their own roots, they can be cut and potted individually.

Water sansevierias lightly once a week and no more, Miss Bradshaw says. Sanssevierias can get quite dry without suffering. If you're going on a two-week vacation, the plant will survive without any difficulty.

If looking for a plant that cascades or climbs, the specialist suggests selecting devil's ivy. Devil's ivy can be grown in a loose soil mixture or in plain water; the roots are interesting in a clear glass container. The ivy's leaves can reach a tremendous size, except when grown in the house.

Rebekah Lodge Has Christmas Party

Thursday night, December 16 the Muleshoe Rebekah Lodge No. 114 had their annual Christmas party with families of the Rebekahs as special guests. Members and guests were served a salad supper. Gifts were

exchanged, all gifts being items donated to the kitchen of the Lodge hall. Following the meal, the group sang Christmas carols. Approximately 35 persons attended the party.



HEALTH AND BEAUTY

Colds seem to be almost ubiquitous especially at this season of the year. They are most prevalent in winter and spring.

To most people the common cold is only a minor disorder that is often regarded lightly and left to cure itself. Yet it is one of the most dangerous and baffling problems that confronts scientific medicine today. We know that colds are contagious, and that they often grow to epidemic proportions.

Children are particularly susceptible to colds, as they lack the resistance of older people. The running ears, mastoid complications and

other serious chronic diseases which afflict children frequently have their inception in colds.

Taking colds is an evidence of lowered vitality. The chronically tired person whose diet is inadequate, who goes on insufficient sleep and is irregular in his habits is an inviting host for cold germs. Consequently he catches cold easily and finds it difficult to throw off.

Don't leave the cold to cure itself. There are many sufferers from chronic sinusitis, bronchitis, mastoiditis and other respiratory disorders, all on account of the neglected cold.

INVENTORY CLEARANCE

Starts Monday, Dec. 27
Ends Saturday, Jan. 8

We must sell, for we are still overstocked, and must do so before inventory. All televisions, stereos, tape players, radios, & recorders are marked down to sell...some even below wholesale--so, we ask that you come on down and see for yourself. Any reasonable trade will not be turned down. Sewing machines will also be sold during this clean-out sale for lower than ever prices, and we will still trade. Terms as long as 36 months will be available.

FRIGIDAIRE ELECTRIC RANGES:

	Reg.	Sale
40" RDE20	\$439.95	\$369.95
40" RDG20S	\$379.95	\$309.00
40" RCDE71S Double Oven	\$549.95	\$439.95
30" RDG38S	\$389.95	\$299.95

FRIGIDAIRE DISHWASHERS:

	Reg.	Sale
DWCIMP	\$409.95	\$349.95
DWCDMT	\$359.95	\$249.95
DWCDMR	\$339.95	\$239.95
DWCITP	\$349.95	only Sale \$259.00

FRIGIDAIRE REFRIGERATORS:

	Reg.	Sale
FP1152TS	\$399.95	\$339.00
FP1152TAS	\$469.95	\$379.95
FPCD166TNR 17Ft.		
Frost Proof	\$569.00	\$419.00
FPCD170TS 17Ft.		
Frost Proof	\$479.00	\$389.00
FPCD219VANR 22Ft.		
Frost Proof W/Ice Maker	\$769.00	\$639.00
FPD146TN 14.6 Ft.		
Frost Proof 1 Only	\$449.00	\$309.00
FPCD205TP 20.5 Ft.		
Frost Proof	\$519.00	\$419.00
Side by Side 20Ft.	\$649.00	\$550.00
Frost Proof		
Side by Side 16.5 Ft.	\$589.00	\$489.00
Frost Proof		

Don't Miss This One!
Biggest Sale Ever

TELEVISIONS:

	Reg.	Sale
18" Color Portable TV		
New - 1 Only		\$299.95
14" Color Portable TV		
New		\$289.00
12" B&W Portable TV		
New		\$88.00
23" Color TV Console		\$529.95
20" Color TV Console		
Wood Cabinet		\$399.95
23" RCA TV		
Wood Cabinet Solid State	\$729.00	\$595.00
25" RCA Color TV FP564		
Table Model on Stand	\$689.95	\$569.00
23" RCA Color TV		
CP586 Console	\$599.95	\$499.00
23" RCA Color TV		
CP590 Console	\$689.95	\$549.00
23" RCA Color TV Accu-60		
All way to floor cabinet	\$699.95	\$569.95
23" Motorola Quasar 11		
Color Console WU819	\$649.95	\$529.95
23" Motorola Quasar 11 Color		
TV WU938	\$799.95	\$679.00

All TV's in store marked down to
Sell. 35 in stock.

Frigidaire Electronic MICRO WAVE OVENS

Reg. \$429.00 **\$399.95**

SEWING MACHINES:

	Reg.	Sale
Portable Zig Zag with Cams	\$99.95	\$59.95
Portable Automatic		
2,000 Decorative Stitches		\$129.00
Portable Necchi-Straight		
Stitch		\$79.00
Portable Singer Zig Zag		
with Case		\$99.00

All Machines Have Been Marked To Sell During This Clearance. You Will Also Get Good Used Machines At Ridiculously Low Prices. You Must Come In To See-Electric Portables To Start At \$12.95

WASHERS AND DRYERS

18 lb. Frigidaire Dryer			
DAS	\$159.00		
18 lb. Frigidaire Washer			
WAS	\$249.00		
All washers and dryers are marked at the lowest prices ever.			
24" Whirlpool Washer			Sale
Fully Automatic 3			
Cycle 2 Hose			\$188.00
Frigidaire Electronic Dryer			
1 Only Close Out			\$175.00
DISHWASHERS:			
Whirlpool Dishwasher-	Reg. \$299.95	Sale \$249.00	
REFRIGERATOR-FREEZER COMB:			
Norge-19 Cu. Ft. 2 Door-			
Refrigerator-Freezer Com-			
bination-Never Frost			\$288.00
Norge-16 Cu. Ft. 2 Door-			
Refrigerator-Freezer Com-			
bination-Never Frost			\$268.00

This Sale Starts December 27 And Ends January 8th. We Feel These Are The Best Prices On Quality Products Ever Offered In The Muleshoe Area. Remember We Service Everything We Sell. Come See Us.

HARVEY BASS APPLIANCE

122 S FIRST

MULESHOE

PHONE 272-3030



SURPRISED BY GIFTS...Opening gifts around the Christmas tree at the Christmas party for Mrs. Jackie Tate's kindergarten class are, from left, Terry Baker, Trina Seales, Tanya McCall and Mary Kathryn Flowers.

Holiday Party For Kindergarten Children

Mrs. Jackie Tate's five year old kindergarten class had a Christmas party Wednesday morning, December 22. Mothers of the children enrolled in the kindergarten were special guests and assisted with the refreshments.

The children presented a Christmas program and exchanged gifts. The kindergarten children attending were Craig Hunt, Sherri Kinard, Dana Splawn, Robby Vaughn, Sherri Bessire, Terri Webb, Terry Baker, Tanya McCall, Trina Seales, Sonny Bennett, Melissa Wagon, Traci Hutton, Jay Gleason, Mary Kathryn Flowers, Brenda Flowers, John David Agee, Keisha Johnson, Sherrie Howard, Randall Stevens, Bradley Bickel and Dee Kinard.

Plan To Lose Weight As A New Year's Resolution

COLLEGE STATION--'Tis the season of the year to conjure up a host of new year's resolutions, and among the many that seem to crop up year after year is losing weight. Make it easy on yourself this year and follow the five simple steps to get reduction, suggests Sally Springer, Extension foods and nutrition specialist at Texas A and M University.

First you must decide that you really want to lose weight, Miss Springer points out. Doctors and nutritionists may report you need to trim off those extra pounds, but it is up to you and what you eat--that counts. Or, it's what you don't eat that counts.

Check with your doctor to make sure it is safe for you to lose weight, especially if your goal is 10-20 pounds, the specialist advises. Also ask a physician about exercising.

Choose a sensible diet, she adds, that is 500-1,000 calories lower than what you normally eat. For women this level is generally around 1200 calories. Also make sure the diet is nutritionally balanced. Here is a diet that supplies all of the needed nutrients for only 1200 calories:

Breakfast--(a very important meal)--one eight-ounce glass of skim milk, one poached egg, one piece of dry toast and one-half cup tomato juice.

Lunch--cheese sandwich, carrot and celery sticks and one eight ounce glass of skim milk.

Dinner--meat pattie, broccoli, tossed salad with oil and vinegar, roll and iced tea or coffee.

Snack--apple or pear.

According to the specialist, this diet uses lower calorie foods from the basic four food groups including milk, meat, bread and cereal, and fruit and vegetable.

A fourth step in proper dieting is to exercise daily, Miss Springer says. Remember that body weight is governed by two factors--the calories eaten in food and the calories expended in exercise. Just think how much quicker you will lose weight if you work on both diet and exercise!

Also remember to be patient, she notes. Don't try to achieve your weight goal all at once but follow a safe routine of losing one to two pounds a week. It is harder to gain back lost pounds if you lose weight slowly.

50th Anniversary To Be Celebrated

Mr. and Mrs. Ben Williams will be honored with a reception in celebration of their Golden Wedding Anniversary on Sunday, January 2, 1972, from 2 to 4 p.m. at their home at 523 South Main Street in Muleshoe. Members of the Northside Church of Christ will host the reception.

Mr. and Mrs. Williams were married January 1, 1922, at Afon, Texas, by Justice of the Peace Mr. Newberry. The Williams have two sons, Harold of Clovis and Edward of Stinnett.

WEEKLY RECIPE

Sarah Anne Sheridan

Here are two holiday sweets that are easy to make and keep several weeks. The holiday season always puts me in the mood to have guests come by often and the more I can do ahead and have on hand just makes company that much more enjoyable.

Date Loaf

- 1 lb. graham crackers, rolled fine.
- 1 pkg. dates, chopped.
- 16 marshmallows, chopped.
- 1 c pecans, chopped.

Mix with enough cream to hold together. Roll into logs and wrap in waxed paper. keeps well in refrigerator or freezer. Slice and serve.

Brandy Balls

- Vanilla wafers, 3 small boxes, crushed.
- 2 T cocoa
- 2 T karo
- 1 c powdered sugar
- 1 c broken pecans
- 8 T Bourbon whisky

Mix all ingredients together and form into balls about one inch in diameter. Roll in more powdered sugar and place in sealed cans.

The reason truth makes such slow progress in the world is that it's in competition with pretense.

THE "EXTRA FLOATATION" Pivot Irrigation System

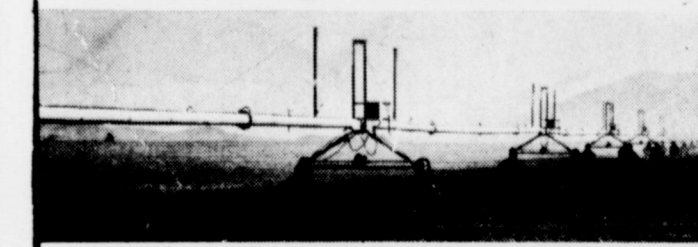

LOCKWOOD 2100 LOCK-IN-LINE SYSTEM

The Lockwood 2100 teams up--

- LOCK-IN-LINE, the most automated tower alignment available, holds tower paths to essentially a single wheel width without frequent in-field adjustment.
- Totally enclosed final drive
- Electric drive for infinite watering speeds, wet or dry operation, forward and reverse pivoting.
- Safe, reliable 110 volt control circuits.
- Extra floatation of streamlined tower design and mainline cable suspension.
- Lockwood's engineering leadership, which has served specialized agriculture since 1935.

There's a Lockwood Irrigation System for every need and locale--the "Terrain Reading" 2200 Flexline System--the "Low Profile" 6' Mainline 2100 Unit and the 2300 Electric--a true competitor of oil and water units.

Call Bill Jim St. Clair or Clifford Black (806) 272-3433 or 272-4630 Muleshoe. Office phone 272-3307. Find Out What This System Can Do For You. **B & S IRRIGATION CO.**

1 Mile East On Plainview Hwy, Rt. 3 St. Clair Farms Office

Lazbuddie News

Mrs. Richard Engelking

Mrs. Bobby Mimms announces that the school tax office will be closed December 23 through January third except on December 31, she will be open from one to three in the afternoon.

Mr. and Mrs. Frank Hinkson recently visited various parts of Texas, Wascom, Lake Caddo and Uncertain (Yep, that's right Uncertain is a town or village in Texas. Everything is so big and for sure, one wouldn't think anything would be 'Uncertain'.

On their way home they spent one night with Cora Belle and Joe Bates Jennings at their ranch at Dekalb and then visited in Kamay with former Superintendent and Mrs. J.G. Ward and family.

Mrs. Artis Ivy recently visited in Dallas with her daughter and family, Mitz and Jack Tompkins. She spent two weeks mak-

ing the acquaintance of her new grandson, Bradley Kent Tompkins, who was born October 9th, weighing over eight pounds.

Mr. and Mrs. E.E. Engelking returned from their two week holiday vacation in Hawaii just as they were in the midst of our winter wonderland weather. Quite a change from sunny Wai-kiki to snowy West Texas.

Our sympathy is extended to those who have lost loved ones recently.

Services were held in Wichita Falls for Mrs. Ruby Brown, former Friona resident, and sister of Mrs. Luther Hall. Family members attending the rites were, Mr. and Mrs. Kenneth Hall, Mr. and Mrs. Gary Dale, Mr. and Mrs. Eddie Hall and Brent, Mary Beavers and Luther and Essie Hall who had spent several weeks there helping in the care of Essie's sister.

Mr. and Mrs. Sam Barnes planned for Salt Lake City, Utah where they attended the services for her brother, Bill Estep in Kerns, Utah. He pass-

ed away suddenly with a heart attack. He and his family had just been here visiting for the Thanksgiving holidays.

Women's Bible Study of the United Methodist Church recently met at the home of Mrs. Elaine McNeil. Officers elected to serve were chairman, Mrs. Jerry Engelking, vice president, Mrs. Don McDonald, and secretary, Mrs. Elaine McNeil.

Last week the meeting was held in the home of Mrs. Frank Hinkson with Marlene McDonald in charge of the lesson. Those present were Barbara Last, Edna Oglesby, Lavonne Hinkson, Iva Carpenter, Nerine Malone, Louise Engelking, Marlene McDonald and Marilyn Engelking.

Lazbuddie Varsity squad were entered in Springlake-Earth Basketball tourney last week and gained lots of experience in playing those good ball clubs.

Both boys and girls defeated Three Way last Tuesday night at Three Way. Boys are coached by Bob Evans and Bud Brock Coaches the girls.

From The Journal Files

Thirty Years

Monday evening at 8:00 the Wesley Guild met at Fellowship Hall. A very interesting play was given by some members of the Guild.

During the business session, plans were made for a Christmas box to be given to some needy family.

Several interesting games were played after which refreshments were served to twenty members and three visitors.

Names were drawn for the Christmas party which will be on December 22 at 8:00 at the Fellowship Hall with Mrs. Inez Bobo and Mrs. Ruby Cox as co-hostesses.

Twenty Years

The Pleasant Valley Social Club met in the home of Mrs. Jerry Angeley Wednesday, December 19.

The former president, Mrs. Mary Andreas, installed the new officers and presented the new president, Mrs. Hazel West, with a lovely carnation corsage.

The meeting was called to order by the president, Mrs. Hazel West.

Roll call was answered with

Christmas customs kept in their families.

Bingo was played and a very pretty corsage was given to the winner, Mrs. Leona Hicks, by the program director, Mrs. Alice Angeley.

After the meeting gifts were exchanged.

Delicious refreshments were served to Mrs. Hazel West, Mrs. Leona Hicks, Mrs. Sammie Allison, Mrs. Katie Roubinek, Mrs. Mary Andreas, Mrs. Hazel Reeder, Mrs. Alice Angeley, and the hostess, Mrs. Ethel Allison.

Ten Years

Delivery of several truck loads of food, clothing and toys to 262 children by the Goodfellows of Muleshoe was made last Friday and Saturday to 61 families.

Sixty-one families were surprised by the group of anonymous Muleshoe citizens. This is twice as many as last year's group, a representative of the Goodfellows said Monday.

The delivery was the final item on the busy Goodfellow agenda and marks the completion of the eighth annual and successful year of operation for the group.

Their only goal was to make sure that needy children are not forgotten Christmas morning. Their activity, hitting all sections of Muleshoe, is financed by donations of the local citizens and businesses.

The goal went over the top Saturday with the 61 boxes of food and approximately 3,000 pounds of Christmas goodwill.

Jehovah's Witness Seminar Scheduled

Members of the local congregation of Jehovah's Witnesses are leaving this weekend to attend the three-day Bible seminar of the group at the High School Auditorium in Calyton, according to Boyd Lowery, local presiding minister.

Delegates are expected from points as far distant as Pueblo, Colorado, and Muleshoe, Texas. Peak attendance at the assembly is expected to swell to 600 by Sunday afternoon when E.R. Brandt, District Supervisor for the Witnesses in this area discourses on the topic, "Can You Live Forever--Will You?"

According to Lowery the four meetings regularly conducted at the Kingdom Hall over the weekend will be cancelled in favor of the Clayton engagement.

Due To The New Holiday Regulations Passed By The Texas Legislature

WE WILL BE CLOSED

FRIDAY & SATURDAY, DECEMBER 31-JANUARY 1

Muleshoe State Bank

First National Bank

Tri County Savings & Loan

WHERE YOU ALWAYS BUY THE BEST FOR LESS

GIBSON'S DISCOUNT CENTER

MULESHOE, TEXAS

Specials Good Thru Wed.

<p>Hankcraft cool-vapor humidifier-vaporizer</p> <p>Model 240 GIBSON SPECIAL \$9.77</p> <p>SCOPE Mouth Wash Super Size 89¢</p> <p>SCOPE DEODORANT Secret Spray 4 oz. 64¢</p> <p>SCOPE TONI TONI PERMANENT Reg. or Super 99¢</p> <p>HEAVY DUTY TOP JOB CONCENTRATED HOUSEHOLD CLEANER WITH AMMONIA King Size 83¢</p> <p>KLEENEX TOWELS Jumbo Roll 3/87¢</p> <p>Close-up TOOTH PASTE Family Size 49¢</p> <p>WILKINSON RAZOR SET #882 \$1.49</p> <p>Jergens LOTION 10 oz. with dispenser 63¢</p>	<p>LISTERINE Quart Size \$1.13</p> <p>MAXWELL HOUSE COFFEE 3 lb. can Reg. or Drip \$2.53</p> <p>MAXWELL HOUSE INSTANT COFFEE 10 oz. Jar \$1.53</p> <p>Delsey BATHROOM TISSUE 4 Roll Pack 49¢</p> <p>KLEENEX TISSUES 125's 3 BOXES 57¢</p> <p>PRISTEEN DEODORANT 5, 5 oz. \$1.53</p> <p>SPIC & SPAN Giant Size 83¢</p> <p>L P RECORD ALBUM MERLE HAGGARD OKIE FROM MUSKOGEE \$4.98 val. \$3.17</p> <p>\$5.98 val. \$3.77</p> <p>TAPE CARTRIDGES 8 Track Stereo \$6.98 val. \$4.77</p>
--	---

STATE CAPITAL Highlights AND Sidelights by Bill Boykin

Austin, Texas-- Texas Democrats were scheduled to get their first look last week at a draft of proposed new party rules which are stirring some friction among state party leaders.

State Democratic Executive Committee Chairman Roy Orr of DeSoto said the SDEC rules sub-committee will hold a public hearing on the proposals here January 12 at 10 a.m. Findings will then go to the full SDEC.

Some top-ranking party officers, including National Committee woman Mrs. Carrin Patman of Ganado, fear Orr has little enthusiasm for "reform" procedures recommended in the rules draft. Orr insists he has an open mind and wants a broad-based study. Last month, he headed 12 new members to the original 10-member rules-drafting panel.

Among provisions in the new rules draft are these:

*Those who accept party office including positions as convention delegates must pledge to support all party nominees or face removal.

*Eighteen-year olds can participate in Democratic conventions.

*Conventions must make "every feasible effort" to encourage youth, women and minority group representation on national nominating delegations.

*Delegate states should reflect a fair proportion of presidential preferences in line with the state division.

*At least 75 per cent of national convention delegates would be elected by senatorial district caucuses and others at large by the June presidential year convention on the basis of a "straw poll" on presidential preferences.

*Two alternatives are suggested for precinct convention delegate selection--by slates of

candidates backing rival presidential contenders or by "candidate caucus."

*At least one-third of any delegation at any level must "be of sex opposite to that of the rest of the delegation."

*SDEC would include three youth representatives.

AG OPINIONS--State Highway Department full-time hourly employees are entitled to the same general fringe benefits as monthly employees, but part time employees cannot get sick leave-with-pay or group health insurance payments, Atty. Gen. Crawford C. Martin has held.

In other recent opinions, Martin concluded:

*The State Department of Health can purchase identifying shoulder patches for those operating public and private emergency ambulances licensed by the state.

*Athletic coaches not paid as "trainers" may use such devices as ultra-sound, diathermy and whirlpool on athletes without special licenses. A member of the Texas Board of Athletic Trainers may not be employed by the Board in the position of executive secretary.

CONGRESS' PAY HELP ASKED--Texas congressmen have been urged by Gov. Preston Smith to give their support to retroactive pay for Texas state employees and teachers.

"It is our hope that the conference committee on the Economic Stabilization Act and the Congress itself recognize the unique situation of the State of Texas with regard to the wage freeze," said Smith. "Pay raises for our state employees and teachers were approved by the Legislature, the necessary funds were appropriated and taxes were levied to support them considerably before the wage freeze went into effect."

HOSPITAL AID APPROVED--More than \$5.2 million in retroactive loan guarantee subsidy applications and a \$160,000 Hill-Burton program grant were approved by the State Board of Health for hospital projects.

St. Mary of the Plains Hospital, Lubbock, was cleared for a \$3,250,000 loan, and Wadley Hospital of Texarkana, for \$2 million, subject to unannounced federal guide-lines. Under the loan program, the federal government insures the loan and makes a three per cent interest payment.

A \$160,000 Hill-Burton grant was awarded Brazos Valley Rehabilitation Center at Bryan.

The Board also approved a state plan outlining priority areas within the state for construction of hospital and public health centers, long-term care institutions, out-patient

facilities and rehabilitation centers. Other hospital applications will be taken up in January.

AID TO NURSING HOMES HIKED--The State Board of Public Welfare authorized a 4.5 per cent increase in state aid to nursing homes subject to federal approval under the economic stabilization program.

Cost of the nursing home program is estimated at about \$13 million, with the federal share at two-thirds. About 44,000 receiving welfare assistance are now cared for in 875 nursing homes.

The Board also adopted controversial federal guidelines requiring participating counties to assume full responsibility for administration of food stamp programs by next Sept. 1. The decision affects most of 29 counties providing food stamps which needy families may exchange for food.

COURTS SPEAK--The court of criminal Appeals held testimony concerning extraneous crimes involving race hatred may be allowed to establish malice in murder cases.

A Waco burglary conviction was overturned because the state failed to establish firmly that the accused man ever actually entered a warehouse where an alarm system was set off.

The State Supreme Court re-

versed a trial court judgment that a man injured in an elevator shaft fall was entitled to no damages and ordered a new trial.

A marijuana possession conviction was reversed because a strong issue was raised concerning the defendant's lack of knowledge that the drug was on his property.

DDT HOUSEHOLD BAN ASKED--Pesticide Advisory Committee of Texas approved a recommendation to suspend registration of DDT for Texas Household use only after August 31, 1972.

Agriculture and public health would not be affected by the PACT recommendation. About half of DDT now used in the state is for household purposes. General use has dropped sharply in the last 10 years.

OIL ALLOWABLE RAISED--Texas Railroad Commission raised the oil allowable 4.5 per cent for January--67.5 per cent of potential.

Under the January figure, maximum production is estimated at 3,510,035 barrels a day, actual production at 3,148,974. Four of 14 major buyers of crude oil requested an increase. Eight suggested the same amount, and two recommended a cut.

APPOINTMENTS--Sterling K. Miller of Lubbock was named by Governor Smith to the board of trustees, Municipal Retirement System, succeeding Clifford L. Davis of Amarillo who resigned.

Smith designated Burton G. Hackney as his liaison with the U.S. Department of Health, Education and Welfare in coordinating enforcement of regulations governing nursing home care in Texas.

Governor picked George F. Rhodes of Port Lavaca to serve on the board of directors of Arts and Industries University at Kingsville. He also reappointed Everett B. Braden of Edinburg and J.C. Martin Jr. of Laredo to the A, and I, Board.

Other reappointments included Henry M. Bell Jr. of Tyler and C.O. Chandler of Victoria to the Teacher Retirement System Board.

SHORT SNORTS

The Texas Economy has not yet recovered from a 1960-70 recession, Texas Employment Commission says.

Governor Smith dedicated the giant Christmas tree in the capital rotunda to prisoners of war and those missing in military action.

Department of Public Safety Director Wilson Speir predicted nearly 100 deaths in Texas during Christmas-New Year's holidays.

State Board of Insurance promises the nation's toughest rules for enforcing new Texas insurance holding company systems act.

David T. Lopez of Houston is the new special assistant for public relations on the AFL-CIO's state headquarters staff.

R.L. Thornton Jr. of Dallas was sworn in as a member of the Texas Alcoholic Beverage Commission last week.

Francis A. Miskell, University of Texas system director for state affairs, died in a Houston hospital at 47.

Governor promised all available help for flooded areas in Northeast Texas.

First meeting of the new Texas Ranger Commemorative Commission was held at Fort Fisher, Waco, December 16, to begin planning for the 150th anniversary of the famed law enforcement force in 1973.

A new public health region will serve El Paso, Hudspeth, Culberson, Jeff Davis, Presidio was called to Lenord Monday to and Brewster counties.

Texas is in final phases of a four-step hog cholera eradication program. Producers will have increased markets for hogs as state.

Forty-one criminal justice with both A boys and A girls grants totalling more than \$2.1 million received final approval, beat Bovina, Friday night Three

Three Way News

By Mrs. H.W. Garvin

The Three Way high school basketball teams played Lubbock on the home court Tuesday night with both boys and girls A teams losing their games and the Three Way B boys winning their game. Thursday, Friday and Saturday Three Way basketball teams played in the tournament at Whitharrel, losing out in the games.

Mr. and Mrs. Troy Tyson and daughter are visiting his parents, the George Tysons.

Marie Sowder from Clovis, N. M., spent Sunday with her daughter and family, the Gib Duplers.

Mr. and Mrs. D. W. Garvin were in Earth Sunday attending the Golden Wedding anniversary celebration of their sons-in-law, the L. T. Smiths.

Mr. and Mrs. Johnnie Wheeler spent Sunday in Lovington, N. M., visiting their son and family, the Jimmy Wheelers.

We wish to express our sympathy to the Ben Gibbs family on the death of their father.

Mr. and Mrs. Lamar Polard and son from Levelland spend the weekend visiting her parents, the Rayford Mastens.

Mr. and Mrs. Charles Brannon from Portales, N. M., spent Sunday with her brother and family, the Elmer Lee family.

The Three Way high school tournament was held at Three Way high school gym the past weekend. The Three Way girls won second place.

Tuesday night the Three Way high school basketball boys played Plains losing both games.

Mr. and Mrs. Jackie Dupler from College Station are home for the Christmas holidays.

Mr. and Mrs. Gib Dupler and children visited her mother, Marie Sowder, in Clovis Sunday evening.

Mr. and Mrs. J.G. House were guests of the H.W. Garvins at a restaurant in Morton Sunday.

Mr. and Mrs. Johnnie Wheeler were in Lubbock Thursday shopping.

Mrs. Tommy Durham and daughter from Lubbock spent Sunday night in the George Tyson home.

We wish to express our sympathy to the Tyson family on the death of Mrs. J.W. Tyson, who was buried at Morton Monday.

Mr. and Mrs. H.W. Garvin were in Lubbock Monday afternoon to see a doctor.

Mr. and Mrs. Lamar Polard and son from Levelland, Mr. and Mrs. Clarence Benton from Spade and Mrs. Addie Masten from Maule were dinner guests Sunday in the Rayford Masten home.

The Dutch Powell family and the Paul Powell family had Christmas supper in Levelland Saturday night with the Pete Todd family.

Mrs. Homer Richardson and Mrs. Dutch Powell were in Lubbock Monday shopping.

Mr. and Mrs. Jack Furgerson from Maule were dinner guests Sunday in the Rayford Masten home.

Three Way high school basketball teams played Bovina Tuesday night on the home court, losing to Bovina, Friday night Three

Way played Causey, N.M., with A boys and A girls winning the games and B boys losing to Causey.

Bonnie Long is a medical patient in Cochran Memorial Hospital in Morton.

Mr. and Mrs. Paul Wiley of Lehman are the parents of a baby boy born Thursday in a Lubbock hospital. Grandparents are Mr. and Mrs. W.E. Latimer of Maple.

Mrs. Dutch Powell and Lanita were in Lubbock Thursday on business.

Mr. and Mrs. George Wheeler and boys spent Sunday in the Johnnie Wheeler home.

We wish to express our sympathy to Mr. and Mrs. F.E. Knox on the death of their son, Jackie Knox, who was buried Saturday.

Several from the community were in Lubbock Saturday morning to attend the funeral services of Jackie Knox.

THE FAMILY LAWYER

Deadly Dust

When bugs invaded his field of honeydew melons, a farmer enlisted the services of a crop dusting company. The company promptly sent out a pilot to spray the field. But because of prevailing breezes, the deadly dust drifted to the beehives on a neighbor's farm.

Bees languished and died by the thousands. Result: a damage suit filed against the crop dusting company by the farmer who owned the bees.

In court, the company protested that it could not be held responsible for the vagaries of the weather. Nevertheless, the court granted the farmer's claim. The court pointed out that the pilot, if he had been reasonably careful, would have foreseen the danger and delayed his spraying until the wind died down.

Crop dusting zoomed in popularity after World War II. Surplus airplanes were available. So were surplus pilots. And so were new and potent insecticides.

But, like many technological advances, this one has brought legal complications in its wake. Repeatedly, courts have held crop dusters responsible for failing to take reasonable precautions in their work.

One pilot underestimated the carrying power of his spray equipment. Another pilot failed to give fair warning to a neighboring landowner. A third pilot disregarded the special characteristics of the chemical he was using. In each case, a court found enough evidence of negligence to impose legal liability on the company.

In fact, some courts have imposed liability even if the pilot took all the usual safety precautions before spraying. They say that, simply by using such dangerous stuff, the company automatically takes full responsibility for the consequences.

Occasionally the plane itself, rather than the chemical, will cause harm. In one case, the sudden gunning of a crop duster's motor threw a flock of turkeys into panic. They hurled themselves against a fence, with many of them perishing.

Was this also the company's fault? A court decided that it was indeed. The judge said the timidity of turkeys was so well known that the pilot should have known what to expect.

SCHEDULE OF EVENTS

Monday, December 27, 1971
7:30 p.m. - Rainbow - Masonic Hall
Square Thrus-American Legion Hall

Tuesday, December 28, 1971
7:30 p.m. - Order of Eastern Star - Masonic Hall
Goodland Bible Study
7:30 p.m. Alcoholic Anonymous, South First
8:00 p.m. Rebekahs, Odd-fellows Lodge

Wednesday, December 29, 1971
Demolay - Masonic Hall

Thursday, December 30, 1971
7:00 p.m. - TOPS - REA meeting room
4:30 p.m. & 7:00 p.m. - Weight Watchers - Catholic Center

Any upcoming community event for Schedule of Events, please report to the Journal office.

Compliments Of: MULESHOE STATE BANK MEMBER FDIC

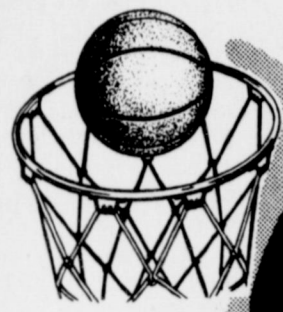

Game Time!

"SUPPORT THE MULES and MULETTES"

We wish you a Successful
1971-72 Basketball Season.



BASKETBALL SCHEDULE

MULESHOE HIGH BASKETBALL SCHEDULE

Varsity and B Team Boys

Dec. 21	Dimmitt	There
Dec. 29-30	Muleshoe Tournament	
Jan. 7*	Perryton	There
Jan. 8*	Dumas	There
Jan. 11*	Tulia	Here
Jan. 14*	Levelland	Here
Jan. 18*	Canyon	There
Jan. 21*	Hereford	Here
Jan. 28*	Perryton	Here
Jan. 29*	Dumas	Here
Feb. 1*	Tulia	There
Feb. 8*	Canyon	Here
Feb. 15*	Levelland	There

*Denotes District 1AAA Games

Varsity and B Team Girls'

Dec. 21	Dimmitt	A-B	5:00 p.m.	T
Dec. 27, 28, 29, 30	Slaton Tourney	A		T
Jan. 7	Open			
Jan. 11	Lockney	A-B	5:00 p.m.	T
Jan. 14	Canyon	A-B	5:00 p.m.	T
Jan. 18	Tulia	A-B	5:00 p.m.	T
Jan. 21	Wayland Queen	A		
	Bees (tentative)		6:30 p.m.	H
Jan. 25	Friona	A-B	6:30 p.m.	T
Jan. 28	Lockney	A	6:30 p.m.	H
Feb. 1	Olton	A	6:30 p.m.	T
Feb. 4	Canyon		5:00 p.m.	H
Feb. 8	Tulia	A-B	5:00 p.m.	T

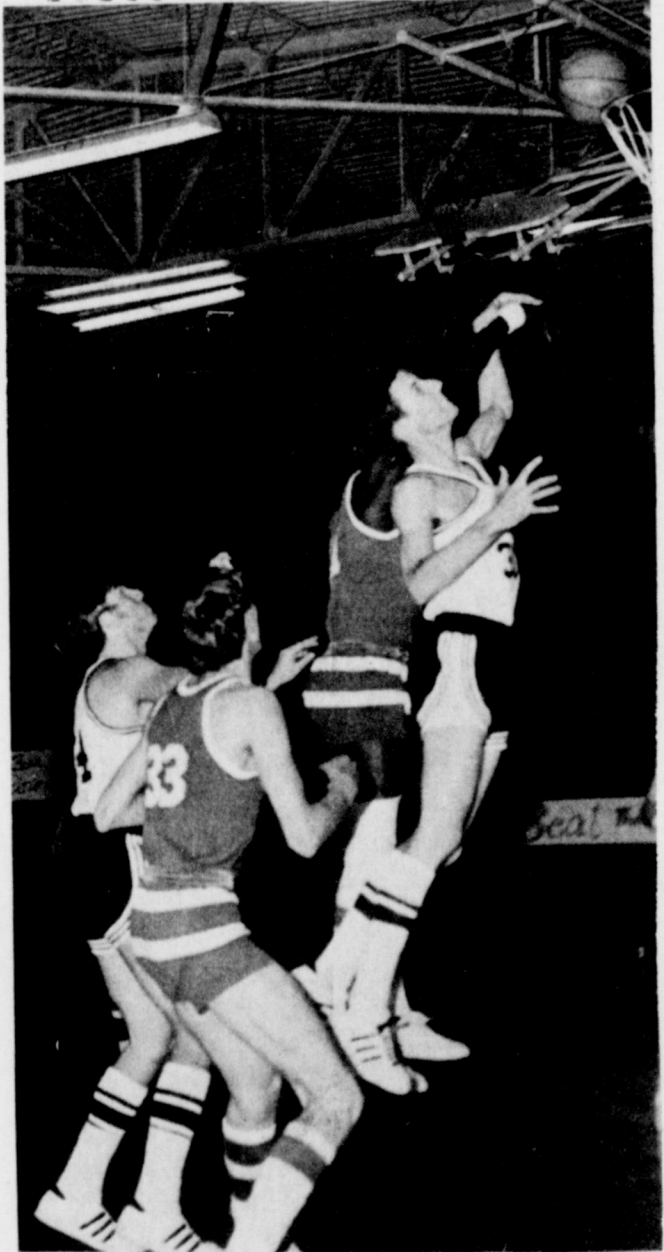

SPONSORED BY THE FOLLOWING

"BASKETBALL SUPPORTERS"

OF MULESHOE HIGH SCHOOL:



- Western Drug Co.
- First Street Conoco
- First National Bank
- Crow Chevrolet Co.
- Art Craft Printing
- B & S Irrigation
- Dr. B.R. Putman
- Cobb's

- Dari Delite
- Texas Sesame
- Nowlin Studio
- King Grain Co.
- Ruth's Drive In
- James Glaze Co.
- Johns Custom Mill
- Muleshoe Co-op Gins
- White's Cashway Grocery
- Wrinkle Welding & Machine
- Leal's El Nuevo Restaurant
- Bailey County Electric Co-operation Association

Boothill Saloon
Clovis, New Mexico

NOW TAKING RESERVATIONS FOR NEW YEARS EVE PARTY

\$20 Per Person

Includes All Drinks-Tips & Favors

ALL RESERVATIONS CASH

WANT ADS DO THE JOB FAST!

WANT ADS PH. 272-4536

CLASSIFIED RATES

OPEN RATES

First insertion, per word-7¢
Second and additional insertions-5¢

NATIONAL RATES

First insertion per word-9¢
Second and additional insertions-6¢

Minimum charge-75¢

Card on Thanks-\$1.50 Double rate for blind ads

Classified Display-95¢ per col. inch

\$1.05 col. inch for reverses

DEADLINE FOR INSERTION

Thursday's Muleshoe Journal-Noon Tuesday
Sunday's Bailey County Journal-Friday

The Journals reserve the right to classify, revise or reject any classified ad.

Check advertisement and report any error immediately. Journals are not responsible for error after ad has already run once.

Jaycees
meets every
Monday, 12 Noon
J. H. Smith, Pres.

Muleshoe Rotary Club
meets every
Tuesday at 12:00
FELLOWSHIP HALL
Methodist Church
Troy Actkinson, President

Masonic Lodge
meets the second
Tuesday of each month
practice night each Thursday
Fred Horn, WM
Elbert Nowell, Sec.

Lions Club
meets each
Wednesday, 12 Noon
FELLOWSHIP HALL Methodist Church
W. T. Millen, President

VFW Water A. Moeller Post #8570
8:00 p.m. 2nd & 4th Mondays
Old Probok Skating Rink
George Tompkins, Commander

Muleshoe Oddfellows
meets each
Thursday 7:30 p.m.
Crispin Green, Noble Grand

Fine Art Booster
MEETS EVERY FOURTH MONDAY
8:00 p.m.
Muleshoe
High School Band Hall
DON BRYANT, President

PERSONALS

POODLE GROOMING by appointment. 221 E. 4th. Call 272-5587 15-28s-tfc

Bras & Girdles By PENNYRICH AT Main Street Beauty Salon

Planning a Wedding PHOTOGRAPHY by Oecia
For Your Pictures
Call 385-6083, Littlefield 409 W. 2nd

LOST & FOUND

LOST AND FOUND: Strayed two cows from Clay's Corner vicinity, Thanksgiving Day. Carrying brand on left hip. Call 265-3291, Bruce Parr. 2-49t-6tc

HELP WANTED

MALE HELP WANTED: Wanted - experienced Alfalfa hay farmer and manager at Muleshoe. 806-763-5323 or 797-1716. 3-50s-tfc

Namath's absence builds Jet foes' confidence.

NEEDED in this area, individuals for dealers. For more information contact Robert L. Nelson, Box 571, Sudan or call 806-227-3972.

3 48t. ttc
NEED IMMEDIATELY: Full or part time hair stylist, Main Street Beauty Salon. Phone 272-3448 3-35s-tfc

6 ROOMS FOR RENT

FOR RENT: Bedrooms, 410 West Second. 6-40t-tfc

REAL ESTATE FOR SALE

FOR SALE OR LEASE -- 640 acre pivot sprinkled stock farm. 7 miles south of Springlake, Texas on pavement. Excellent water. Rye, vetch, alfalfa, natural gas. DeJuan Strickland 806-293-3343. 8-51s-8tc

HOUSE FOR SALE: Split level, brick, 3 bedroom, 2 bath, living room, den, kitchen-built ins and dining area. Call 272-3336. 8-51t-tfc

FOR SALE -- In West Camp area, good 80 acres irrigated. Call 925-3510. 8-51s-tfc

KREBBS REAL ESTATE
210 WEST FIRST
PHONE 272-3191
8-23t-tfc

FOR SALE: 122 acres irrigated land, good 8 inch well, underground pipe, 14 miles Northeast of Muleshoe on pavement. Modern house, 29 percent down, balance at 6%. A. J. Commons, Route 4, Muleshoe, telephone 965-2401. 8-50t-4tc

IF YOU WANT TO SELL OR buy see Lee Pool or Woody Goforth.
POOL REAL ESTATE
Phone 272-4716. 8-44s-tfc

FOR SALE: Three bedroom brick house, two baths, carpeted, central heat. J. Lewis Morris, 429 E. Dallas, Phone 272-5570 or 385-3027. Littlefield 8-45s-tfc

HOUSE FOR SALE: New three bedroom, brick, fully carpeted, small equity, assume loan. Call 965-2645 or 965-2917. 8-47s-tfc

FOR SALE: 640 acres, \$285 per acre, 7% down, 7% interest, 5 full eight inch wells, underground pipe, natural gas, 425 acres of Alfalfa hay, government payments, ideal cattle operation, 4 miles West of Muleshoe. Sale due to death. Dial 806-763-5323 or 797-1716. 8-50s-4tc

FOR SALE: 1250 acres, \$425 per acre, 15% down, 7% interest, 9 full 8" wells, 3 miles underground pipe, natural gas, 1000 acres of Alfalfa hay, Government payments, 2000 head Feedlot complete with green chopper equipment, tremendous depreciation, 7 sprinklers, 2 Butler buildings, 4 nice houses, on pavement, \$243,000 of improvements, 2 miles West of Muleshoe on Highway 1790. Dial 806-763-5323 or 797-1716. 8-50s-4tc

WANT TO SALE: 1972 Cotton lease. Fisher, 405 B West E, Phone 806-272-4752. 8-52s-2tc

FOR SALE: Small acreage, close in with good well. Write Box 449 Journal. 8-46s-tfc

Munich suddenly looks good for Olympics.

AUTOMOBILES FOR SALE

FOR SALE Fairlane Ford 1962 model, low mileage and clean. Must drive to appreciate. See at 816 West Avenue D, Tootie Middlebrook. Call 272-3648 9-48t-tfc

FARM EQUIP. FOR SALE

FOR SALE: Wheelmove Sprinklers, buy direct from factory \$2955. Call Boss Irrigation, 765-5559, Lubbock, Texas. 10-47s-24tc

FOR SALE -- Open front, wire, cotton trailers - 3 - Colby 8x20x8, \$250, each, 1-Wards 8x18x7, \$125.00, 1-Phares-Wilkens 7x18x7, \$125.00. Wire cotton trailer top \$50.00. Call 272-4844 or 965-2424. 10-51s-tfc

FOR SALE OR TRADE

FOR SALE OR TRADE: 310 A. Allotment, government check, cotton, feed, 125 acres wheat planted, 4 room and bathhouse, paved, and mail and school bus. 139.50 per acre, 1/4 mineral Fisher, 405 B West E. Phone 806-272-4752.

HOUSEHOLD GOODS

FOR RENT: Two Electric Rug Shampooers, clean your carpet now and entertain in an hour with MASTER CLEAN RUG SHAMPOO, Wagon's Grocery, 272-4406. 12-48s-tfc

FOR SALE: Repossessed 1971 model swing needle, zig-zag sewing machine, DELUXE MODEL, sews on buttons, makes button holes, blind hems, fancy patterns. Five payments at \$7.62; Will discount for cash. OR Straight Stitch sewing machine guaranteed at \$14.95. Write Lubbock Sewing Center, 1913 19th Street or call 806-762-3126. 12-48s-tfc

CLEAN rugs, like new, so easy to do with BLUE LUSTRE. Rent electric shampooer \$1. Higginbotham-Bartlett, 215 Main. 12-10t-tfc

SPOTS before your eyes on your new carpet- remove them with BLUE LUSTRE. Rent electric shampooer \$1. Perry's 128 Main. 12-15t-tfc

MISCELLANEOUS

FOR SALE -- 71 Honda 350 Street, WS, crash bar, mirrors, elec. start. 272-4412. 15-51s-3tc

FOR SALE OR RENT -- Trail or space. 272-4932. 15-51s-tfc

Baby Sitting during Christmas Holidays. My home day-yours at night. Judi Wellborn. Phone 272-3404. 3-51t-2tc

BLAGGS SALE: Almost any kind of CB radios and accessories, stereos and tape players. Phone 986-3151 at Springlake, Texas. 15-46s-16tc

GARAGE SALE: 1914 W. Ave. B. 15-47t-tfc

FOR SALE: Previously owned Chrysler Industrial 413, engines complete. Call, Smith L.P. Gas, 272-4678. 44t-tfc

CESSPOOLS pumped out. 272-3282 or 272-3036. 15-25s-tfc

FOR SALE: German Shepard pups, contact Gary Oursbourn 5 miles west on Lubbock highway. 15-48t-tfc

JAMES GLAZE COMPANY
REAL ESTATE AND
FARM & RANCH
LOANS
Phone 272-4549 219 S. 1st

NEED A HOME LOAN?
SEE FIRST FEDERAL
FIRST FEDERAL
SAVINGS
AND LOAN
801 Pile St. 762-4417
Clovis, New Mexico

CONGRESSMAN

Bob Price

U.S. House of Representatives
18th Congressional District

Congressman Bob Price has just been notified by the Secretary of Agriculture, Earl Butz, of the selection of Fleming Key, off Key West, Florida, as the site for a maximum security animal quarantine station.

Congressman Price expressed his pleasure with this decision because he was one of the original sponsors of this legislation. Because of his experience as a life long cattleman, Price had a major hand in the development of this needed legislation.

The U.S. Department of Agriculture (USDA) has signed an agreement with the Navy Department to use 16.1 acres of the offshore island as a high security quarantine station for animal importations.

The Fleming Key Animal Import Center will be run by the USDA's Animal and Plant Health Service (APHIS). It will be designed to handle animals from disease exists that would otherwise be prohibited entry into the United States. Initial importations will be limited to cattle until appropriate qualifying procedures are developed for other species.

A USDA quarantine station in existence at Clifton, N.J., since from countries where foot-and-mouth disease does not exist. It also handles a larger variety of species including zoo animals.

Acquisition, establishment and maintenance of a new station was authorized under Public Law 91-239 (approved May 6, 1970). Animals will undergo a rigid quarantine and testing the station insure against introduction of Exotic diseases. Disease-free stock would then be permitted entry to the U.S. Mainland.

In making the announcement, Secretary Butz said the station will enable the U.S. livestock industry to acquire exotic breeding stock from areas of the world not previously accessible for use in improving U.S. breeds and production efficiency.

The Secretary said: "Cross-breeding of domestic breeds and exotic animals has long been recognized as a desirable means of improving U.S. livestock. This has not been possible on a wide scale because of our strict importation safe-guards. The new facility will permit importations previously prohibited without relaxing our safe-guards for keeping out dread foreign diseases."

Foot-and-mouth disease was last eradicated from the United States in 1929. The 1970 Act authorized establishment of a station on an island within the U.S. territory where maximum animal disease and pest security measures could be maintained. Fleming Key is connected to Key West by a restricted-use bridge, is 160 highway miles from Miami and some 60 air miles from the Florida coast. The Act also authorizes the appropriation of funds and the charging of fees to users of the station (importers) to help recover operating expenses. Planning and construction costs are estimated at \$6.7 million. Subject to the availability of funds, the station may be operational by 1974.

The station is expected to handle up to 400 imported animals and 100 U.S. contact-test animals at a time. Two groups of animals will be handled each

FOR SALE
Brick Homes
No Down Payments
\$55 up per month
Pantry, 3 & 4
bedroom 1/2 baths,
Utility Room,
attached garage,
built in range and
oven located in
Muleshoe
Ault Realtors
Phone 372-1276 or
355-2367 Collect
Amarillo, Texas

NOTICE OF PUBLIC AUCTION SALE

Pursuant to authority contained in Section 6331 of the Internal Revenue Code, the property described below has been seized for nonpayment of delinquent internal revenue taxes due from Kaylon T. Howard, Muleshoe, Texas 79347. This property will be sold in accordance with the provisions of Section 6335 of the Internal Revenue Code, and the regulations thereunder, at public auction.

DATE OF SALE: January 19, 1972
TIME OF SALE: 1:00 p.m.
PLACE OF SALE: Commissioner Court Room, First Floor, Bailey Co. Court House Muleshoe, Texas.

DESCRIPTION OF PROPERTY
A tract of land containing ten (10) acres, more or less, out of Tract Number Two (2), John DePauw Subdivision of parts of Sections Number Thirty Eight (38), Thirty Nine (39) and Fifty Four (54), Block Y, and Fifty Five (55), Block Y, W.D. & F.W. Johnson's Subdivision No. 2, Bailey County, Texas, described by metes and bounds as follows, to-wit:

LEGAL NOTICE

NOTICE TO ALL PERSONS HAVING CLAIMS AGAINST THE ESTATE OF WILLIAM BYROM HARLAN

Notice is hereby given that original Letters Testamentary upon the Estate of William Byrom Harlan, Deceased, were issued to me, the undersigned, on the 23rd day of December 1971, in the proceeding indicated below my signature hereto, which is still pending, and that I now hold such Letters. All persons having claims against said estate, which is being administered in the county below named, are hereby required to present the same to me respectively, at the address below given, before suit upon same are barred by the general statute of limitation, before such estate is closed, and within the time prescribed by law. My residence is Route 3, Box 75, Muleshoe, Texas.

Dated this 23rd day of December, 1971.

W.G. Harlan, Executor of the Estate of William Byrom Harlan, No. 971 in the County Court of Bailey County, Texas 52s-ltc

THENCE North 88 degrees 41 feet West a distance of 871.5 feet;

THENCE North 54 degrees 02 feet West along the North line of Avenue G extended 29.5 feet to the beginning point of this tract;

THENCE North 35 degrees 58 feet East a distance of 1100 feet to a point in the center line of East Avenue D of the City of Muleshoe, Texas, if Avenue D were extended;

THENCE North 54 degrees 02 feet West along an extension of said Avenue D a distance of 315.5 feet.

THENCE South 35 degree 58 feet West a distance of 804.4 feet to a point;

THENCE North 54 degrees 02 feet West a distance of 300 feet to a point.

House Speaker Appoints Bill Clayton To Committee

AUSTIN (Sp) -- State Rep. Bill Clayton of Springlake has been appointed by House Speaker Gus F. Mutscher to an eleven-member interim committee which will study several aspects of water development, quality, and conservation in the state.

Also named to the committee were Rep. John Allen of Longview, who will serve as chairman, along with Reps. George Baker of Fort Stockton, Phil Cates of Lefors, Joe Hawn of Dallas, and Lynn Nab-

ers of Brownwood. Also Reps. Walter Parker of Denton, Bryan Poff, Jr. of Amarillo, Bill Prenal of Bryan, Paul Silber of San Antonio, and Lindon Williams of Houston.

In line with the Speaker's announced policy of consolidating last legislative session under House Simple Resolutions 516, 547, and 555; House Concurrent Resolutions 128 and 178; and Senate Concurrent Resolution 116, all dealing with various aspects of the state's water problems.

"I anticipate that the committee chairman will appoint subcommittees to handle specific investigations and proposals requested by members during the last Legislature. Grouping them under a "category umbrella" should permit more efficient sharing of knowledge and use of research time," Mutscher said.

SURCHARGE PRODUCTIVE

The Treasury Department reports that the 10-percent import surcharge is proving to be a productive money-raiser. It brought \$99-million into the Treasury in its first 45 days in operation.

ON ADJOURNMENT

The Senate Democratic Leader says the Senate has agreed to try to adjourn Congress by December 1. If limitations on debate could not be agreed to-day and evening sessions are planned.

Strom Thurmond, Senator (R-SC)

"The expulsion of the Nationalist Chinese might well be the beginning of the end of the U. N."

ON BUYING BONDS

The Treasury Department reports the public bought \$95-million more Savings Bonds in October than it cashed in. This is the 13th straight month that sales exceeded redemptions.

WATCH FOR THE MULESHOE MERCHANT'S BIG JANUARY CLEARANCE SALES

Grazing Sorghum, Corn Stubble Boosts Profits

COLLEGE STATION--Proper grazing of grain sorghum and corn stubble could boost agricultural income on the Texas High Plains by more than \$160 million. And the practice could also pay dividends in other areas of the state.

In 1970 a study was initiated by Texas Agricultural Extension

Service specialists Dr. Cal Parrott and Ed Garnett of Amarillo and Castro County Agricultural Agent Charles Hottel to obtain new information about the utilization of milo and corn stubble with steer calves. Site of the study was the Bob Anthony farm in Castro County.

"With about four million

acres of milo and corn harvested annually in the High Plains, a well-managed grazing program could boost yearly farm income and provide the roughage for raising seven million feeder calves annually," said Garnett in discussing the grazing study.

He said the cattle feeding industry on the High Plains will demand about 3.4 million head of feedlot replacements this year and many of these cattle are shipped in from outside the area.

"A grazing program that is well-managed could provide the opportunity to grow thousands of

feeder calves up to 550-600 pounds before they are sent to area feedlots," he pointed out. In the study 421 steers weighing an average of 405 pounds were placed on 230 acres of grain sorghum and corn stubble for a 114 day grazing period. The stubble acreage was 74 percent corn and 26 per cent grain sorghum.

The steers were worked and backgrounded in drylot for 40 days prior to the initiation of the study and were then allowed to graze about 57 acres for 28-to 30 day intervals.

"The steers received four pounds of a grain-protein supplement daily to supply the extra needed energy and protein,"

said Parrott. "Grain Sorghum made up 25 percent of the ration with a 15 percent protein supplement."

Ample feed bunk space allowed all steers to eat at once and each day they were checked for sickness.

After grazing out the stubble, the steers were placed in a commercial feedlot where they were fed out to a little more than 1,000 pounds. Complete cost records were kept on each phase of the study, and an economic analysis was made of each phase as well as the overall study.

Each steer gained an average of 162 pounds during the 114-day grazing period for an aver-

age of 1.42 pounds per head per day. Including the supplemental feed, each acre of stubble produced 2.6 pounds of beef daily.

According to Garnett, all costs were figured, including a charge for the farmer's land use and labor.

The economic analysis showed a per head net return of \$5.98 for the background phase; \$23.25 for the grazing phase; and \$19.63 for the finishing phase.

"The most important aspect of this study is the overall evaluation which indicates an average net return of about \$48 per head," Garnett said. "The cost per pound of gain, overall, averaged 22 cents with

a daily gain of 2.26." The specialists emphasized that proper management is the key to this grazing program. The study can be used as a guide for producers in making management decisions.

Grazing out the stubble has other advantages, according to the specialist. The farmer can return to work the soil quicker during the late fall or winter and gain efficiency in utilizing his land. Also, fields that were grazed were void of volunteer grain sorghum or corn even though the soil was worked very little.

The grazing study will be repeated this year to evaluate its consistency.

Economic Stabilization

Questions and Answers



This column of questions and answers on the President's Economic Stabilization Program is provided by the local office of the U.S. Internal Revenue Service and is published as a public service. The column answers questions most frequently asked about wages and prices.

Q-What kinds of price increases are permitted during Phase II?

A-The basic policy set by the Price Commission is that price increases will not be allowed except as justified on the basis of cost increases in effect on or after November 14, 1971, taking into account productivity gains. While price in excess of 2 1/2 per cent per year, many adjustments will be below 2 1/2 per cent, and some will be above this figure as justified by cost increases and other factors. Price increases will not be granted to any individual or firm to compensate for losses from increased costs that could not be passed on during the August 16-November 13 freeze.

Q-How do these rules apply to manufacturers and service industries?

A-Prices charged by manufacturers, service industries and professions may not be increased over freeze period levels, except as a result of allowable cost increases in effect on or after November 14, adjusted to reflect productivity gains. In any event, price increases must not result in any increase in a firm's pretax profit margin (as a percentage of sales) as established during the firm's base period.

Q-How are retail and wholesale prices controlled?

A-Retail and wholesale prices are controlled on the basis of

customary initial percentage markups which are applied to the cost of the merchandise or service. These customary initial percentage markups cannot be higher than those in the mark-up base period. Moreover, a firm may not increase its prices beyond that amount which would bring its net profit rate before taxes (as a percentage of sales) to a level greater than that in the base period.

Retailers are to post prominently their base period prices for all covered food items and for many other selected items other than food as specified in the regulations. Until all such selected prices are posted, retailers are not permitted to increase any prices. In any event, such a price increase must be posted no later than January 1, 1972.

Q-What is the general pay standard applicable to new labor agreements?

A-The general pay standard applicable to new labor agreements and where no labor agreement is in effect, to existing pay practices, permits annual aggregate increases normally considered supportable by productivity improvement and cost of living trends. Initially, this general pay standard is established at 5.5 per cent.

In reviewing new contracts and pay practices, the Pay Board will consider ongoing collective bargaining and pay practices and the equitable position of the employees involved, including the impact of recent changes in the cost of living upon the employees' compensation.

Q-Next month I am scheduled to receive a pay increase higher than 5.5 per cent under the terms of a contract negotiated before August 15. Can

I get the increase?

A-Yes. Existing contracts and pay practices previously set forth will be allowed to operate according to their terms, except that specific contracts or pay practices are subject to review, when challenged by labor or management) or by at least five members of the Pay Board, to determine whether any increase is unreasonable inconsistent with the Board's criteria.

Q-Are rent increases still frozen?

A-Yes. The freeze on rents will continue, with certain adjustments, until guidelines are developed by the Price Commission in consultation with the Rent Advisory Committee. Land and make available upon request both the unit-by-unit freeze-period rent and the basis for any adjustments.

The following rents, however, have been exempted from price controls by the Cost of Living Council (1) rents on commercial industrial and farm property and (2) newly constructed or substantially rehabilitated dwellings offered for rent for the first time after August 15, 1971.

John Connally, Treasury Secretary:

"I know of no one who believes that the goals of Phase 2 could be reached by April 30, 1972..."

Melvin R. Laird, Secretary of Defense, on foreign aid defeat:

"I am going to assure the Vietnamese that... corrective action will be taken."

VALUES GOOD
DEC. 27-JAN. 1

PARTY TIME TREATS

FOR NEW YEAR'S!

CASEROLE COLORADO PINTO BEANS 4 Lb. Bag 59¢	CABBAGE FIRM GREEN Lb. 7¢
PURPLE TOP TURNIPS Lb. 10¢	ALL PURPOSE RUSSET 20 lb. bag 69¢
TEXAS RUBY RED POTATOES Lb. 10¢	GRAPEFRUIT Lb. 10¢
AVOCADOS CREAMY RIPE 6 \$1 FOR 1	MC2 Liquid DETERGENT 22oz. btl. 3 \$1 FOR 1
KING SIZE BOLD DETERGENT \$1.19	TOOTH BRUSHES 69¢ ADULT PEPSODENT each 19¢ LIMIT 2
COMET EXTRA FLUFFY RICE 28 oz. box 3 \$1 FOR 3	NESTLE INSTANT TEA 3 oz. jar \$1.19
KLEENEX PAPER TOWELS JUMBO ROLL 3 \$1 FOR 3	7-UP 39¢
COLEGATE INSTANT SHAVE CREAM 79¢ 11 oz. can 29¢ limit one can	28 oz. NO RETURN COCA COLA 4 \$1 FOR 4
JIF PEANUT BUTTER 28 oz. jar 89¢	#303 can Shurfine Yellow Cream CORN Style 5 FOR \$1
#303 can Shurfine Yellow Whole CORN Kernel 5 FOR \$1	Shurfine All Vegetable SHORTENING 3 lb. can 79¢
#300 can Shurfine TOMATOES 4 FOR \$1	#303 can Shurfine Whole Peeled BLACKEYE PEAS 6 FOR \$1

SAUSAGE \$1.29

LEAN TENDER 2 lb. bag

SALT PORK Lb. **49¢**

USDA CHOICE GRADE BEEF SIRLOIN STEAK Lb. **\$1.19**

USDA CHOICE GRADE BEEF T-BONE STEAK Lb. **\$1.29**

LEAN GROUND CHUCK Lb. **89¢**

ROUND STEAK USDA CHOICE GRADE BEEF Lb. **\$1.19**

La Vista Lounge

Mabry Drive
Clovis, N.M.

FINEST IN LIVE
Country & Western Music!

6 NIGHTS A WEEK . . . Featuring
"Earl Wayne & The Wayne Gang"

JOIN OUR
NEW YEAR'S PARTY

\$5 COUPLE
\$3 STAG

Favors and Hats Furnished

La Vista Lounge

1500 MABRY DRIVE CLOVIS, N.M.

Wagnon Grocery & Mkt.

515 W AMERICAN BLVD. MULESHOE PHONE 272-4406