







# McLean Teams Win Championship Bracket In Pee Wee Tournament

The McLean Pee Wee boys and girls took the championship in their own tournament last weekend in McLean, with the girls winning 22 to 10 over Shamrock, and the boys winning 20 to 12 over Hedley.

In the girls' championship, the fifth and sixth grade girls' teams played a scoreless first quarter, but scoring began early in the second ton with 2, and Misty the ice with two free shots from Shandee Rice, and Shamrock quickly followed with a field goal. McLean scored 12 points to 6 points for Shamrock in that period.

Scoring for McLean were Shandee Rice with 10 points; Darla McAnear with 8 points; Cissy Dalton with 2 and Misty Magee with 2.

In the boys' championship game, the first half ended with the two teams tied at 8 points each. McLean held Hedley scoreless in the third quarter while scoring 7 points, and that made the difference in the game. Hedley tried to come back in the final period but it was too late.

Scoring for McLean were Floyd Morris with 9 points; Sid Brass with 2; Lloyd Morris with 1; Kyle Woods with 6 and Calle Holwick with 2.

In the consolation bracket, Clarendon and Samnorwood faced each other in both the boys and the girls games with Clarendon taking the trophy in each event.

The Clarendon girls scored 16 points to Samnorwoods 14 in a see-saw battle for consolation. In the boys' game, Clarendon and Samnorwood played an even first quarter, but the taller Clarendon boys pulled ahead in the second period, and never gave up the lead. The game ended at 18 to 8 for Clarendon.

The games in the tournament began Thursday, with the results as follows:

**THURSDAY:** Clarendon A over McLean B girls, 32 to 10 (scoring for McLean, Ronna Young, 2; Wendi Smith, 4; Connie Barker, 4). Clarendon A boys over McLean B boys, 32 to 2 (Scoring for McLean was Donald Harris, 2). Shamrock girls over Hedley girls, 9 to 6; Hedley boys over Shamrock, 20 to 4; Samnorwood boys over Shamrock B, 23 to 10; McLean A girls over Clarendon B, 26 to 2 (scoring for McLean were Shandee Rice with 12 points; Cissy Dalton, 4; Darla McAnear, 4; Dollie Haynes, 2; Skyla Bryant, 2; and Misty Magee, 2). McLean A boys over Clarendon B, 35 to 10. (Scoring for McLean were Kyle Woods, 2; Floyd Morris, 8; Lloyd Morris, 16; Calle Holwick, 6; and Sid Brass, 3.)

**FRIDAY:** Hedley over McLean B girls, 11 to 3 (scoring for McLean were Wendi Smith, 1; and Deana Billingsley, 2.) Shamrock over McLean B boys, 34 to 5 (Scoring for McLean were Frank Hickman with 2 and Jimmy Armbrister with 3). Shamrock over Clarendon boys, 16 to 5; Shamrock girls over Clarendon, 10 to 8; Hedley boys over Clarendon boys, 27 to 23; McLean A girls over Samnorwood, 20 to 14 (Scoring for McLean were Shandee Rice with 8 points; Darla McAnear with 6; Kara Tate with 2; and Cissy Dalton with 4). McLean A boys over Samnorwood

26 to 18 (Scoring for McLean were Floyd Morris with 12 points, Lloyd Morris with 10 points; and Sid Brass with 4 points).

**SATURDAY:** Hedley girls over Clarendon B, 17 to 9; Clarendon B boys over McLean B, 14 to 10 (Scoring for McLean were

Donald Harris, 6; Robert Sanderson, 2; Cain Hauck, 2) Playing on the McLean B girls team were Deana

Billingsley, Ronna Young, Wendi Smith, Karen Williams, Kimberly Orrick, Danna Watson, Connie Barker,

Cheri Layfield, and Rebecca Moose. On the McLean B boys team were Tres Hess, Robert Sanderson, Frank Hick-

man, Cain Hauck, Shane Coleman, Donald Harris, Jimmy Armbrister, and James Wall. Playing on the McLean

A boys team were Floyd Morris, Lloyd Morris, Sid Brass, Kyle Woods, Grant Mann, Calle Holwick, Dale Barker, and Austin Walker. Playing on the McLean A girls team were Kara Tate, Alicia Reynolds, Shandee Rice, Darla McAnear, Cissy Dalton, Misty Magee, Dollie Haynes, Tiffany Lopez, and Skyla Bryant.

## NEWS FROM THOMAS NURSING CENTER

Thomas Nursing Center welcomes a new resident, Bernice Adamson. ...

Lona Jones is in the hospital in Shamrock and

Oscar Pittman is in the hospital in Pampa, we wish them both a speedy recovery. ...

Sunday members of the Church of Christ were

here to conduct services. ...

Monday residents playing Bingo were Leon Burch, Lula Sheegog, Ruth Kemp, Inez Fields, Annie Eudey, Bernice

Adamson, Bill Shaffer, Buck Henley, Ruby Cook, Ethel Meador, Hugh (Earl) Tolleson, Maggie Morris, Kittie Hessey, Ruby Bidwell, Bob Ford, Alma Fandal, Gladys Smulcer and A.L. Welch. Those assisting were Mildred Giesler, Ruby Tibbets, Lena Bailey, Juanita Smith and Ruby Day. Bananas were furnished by our local Lions Club. ...

Tuesday our residents worked in crafts, they have been making Tiled Hot Plates. Our volunteer helpers were Grace Hanner and Mary Lou Garrison. ...

Wednesday members of the Church of Christ were here for a Bible Study. ...

Thursday was our Birthday party for the month of February.

Those celebrating were Leon Burch, Janie Pittman, Alma Weaver and Oscar Kenney. Many old time favorite songs were played for us by Mr. J. T. Trew and Lois Myers along with one of our residents, Mr. A. L. Welch with his harmonica. Ruby Cook sang a solo for us. Corsages were furnished by Creed and Wanda Lamb. Cakes were furnished by Greta Thompson and Bennie Jane Fleming. Those serving were Mary Dwyer, Pauline Miller,

Ginger Morilla and Louise Dickerson. ...

Friday, Thomas Nursing Center Ladies Auxiliary met in the chapel. Tentative plans were made for a Bazaar and bake sale set for April 16. Due to our next birthday party being scheduled for March 25, there will be no Aux. meeting. It has been postponed to the following week. (April 1). In the afternoon our lovely lady Martha Parker was here with her movies.

## Homemaker News

by Donna Brauchi  
Welcome to the world of computer mania! That's right, the personal computer industry has swept the country. There are more than two million computers of all sizes, shapes, and prices.

The computer is characterized by its components (screen, keyboard, disk drive or cassette recorder, and printer); a price range of \$99 to \$6,000; and a size that fits compactly on a desk-top. Home computers perform a variety of tasks. They may be used as: word processors; management of investment portfolios; membership rolls or mailing lists; running home security systems or appliances; monitoring collection of refunds from cents-off coupons; homework help for kids; family budgeting; "spreadsheet" financial planning; and many others.

Are you ready to own a home computer? In addition to the good things computers can do for you, there are disadvantages. Some reasons for not buying a personal computer include: (1) Don't buy one if all you really need is an electronic typewriter or a good programmable calculator. (2) Don't buy one for a single use. (3) Don't buy one if you don't have the time and energy to spend learning.

There are several basic components that make up any computer system. (1) First, there is the computer itself. With smaller systems, you get only the computer and keyboard. (2) The next component is the screen. You may use your TV screen with some models or purchase an RF modulator screen, or monitor. (3) Some computer systems include a disk drive as part of the price, but most of the time you pay extra. Many systems use an ordinary cassette tape recorder to store information. (4) A dot matrix or daisy wheel printer is another basic component. (5) Finally, software or the programs which allow your computer to perform tasks are basic to the system.

Get to know computers before you invest in one. Good sources include: books and magazines on personal computing for the beginner; your local computer retailers; and colleges and adult education programs. Once you understand the possibilities of a good computer system, set some guidelines for yourself. Decide on a price range. Decide on a capabilities range. Determine what you expect to use your personal computer for, how much you plan to use it, and what applications you might have for it in the future.

There are five basic outlets for buying a personal computer: mail-order; office equipment dealers; computer stores; equipment manufacturer's outlets; and department stores. Mail order

houses offer the best bargains, but offer little or no follow-up support to customers. Office equipment dealers may not be as committed to satisfying the home computer buyer. The computer retail stores are the safest bet for beginners. You may expect to pay more, but most offer more help to the buyer. Equipment company stores are the best if you know your product is the one you want to buy. The department stores are just entering the field. They soon may challenge

established retail outlets.

Look at different models and talk to several dealers. Make sure you find a dealer who will service the computer and give you advice to get started.

Ask for a demonstration of the computer you are considering and try it out yourself. Ask some good questions when you think you have found the system you want.

Ask questions, evaluate your needs, and try out computers before buying.

MARCH BIRTHDAYS AT THOMAS NURSING CENTER  
 MABLE WILLIAMS--March 22, 1894  
 OHMER SMULCER--March 22, 1894  
 LONA JONES--March 26, 1904  
 FANNIE GRAY--March 26, 1889  
 LULA CRISP--March 27, 1887  
 KITTIE HESSEY--March 29, 1929  
 BERNICE ADAMSON--March 28, 1898

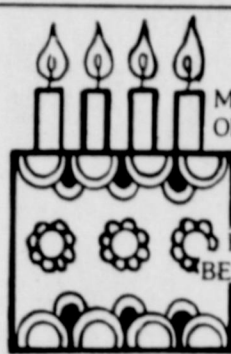

## Woman Hurt In Mishap

A McLean woman was slightly injured Monday when the 1961 Chevrolet she was driving went through a man-hole cover in the parking lot at the Wil-Mart Convenience store. Carmen Estrada was treated in McLean and then transferred to the hospital in Shamrock, according to investigating officer Department of Public Safety trooper Ron Shank.

A wise man cares not for what he cannot have. Jack Herbert



**we found a new world**

A Girl Scout belongs to a "family," a very special family that has members in every part of the United States and many countries too. This organization is the Girl Scouts of the U.S.A.

The Girl Scouts provides opportunities for girls to make new friends, develop their minds and become an important asset to their community. They deserve our recognition and support. We believe in Girl Scouting!

Williams Appliances  
 Thomas Nursing Center  
 John Nash Texaco  
 Hallums Backhoe  
 Terrys Appliance  
 Terrys Electric  
 Doctor Hereford  
 Parsons Drug

### SPONSORS

The Potpourri Gift Shop  
 Alberta's Beauty Shop  
 Haynes, Cooley & Associates  
 American National Bank  
 Simpson Insurance Agency

Lowrance Plumbing  
 Pioneer Realty  
 Mullanax Mens Wear  
 Corinnes Style Shop  
 Pucketts Grocery  
 Foshees Texaco  
 Dales Service Station  
 The McLean News



GIRL SCOUTS

GIRL SCOUT WEEK: MARCH 6-12, 1983



PEE WEE CISSY Dalton [13] watches for a rebound as teammate Shandee Rice [20] sinks a basket during the McLean Pee Wee tournament last weekend. [Photo by Linda Haynes]



DARLA McANEAR JUMPS in the circle after she tied the ball during one of the McLean victories of the Pee Wee tournament last weekend. [Photo by Linda Haynes]

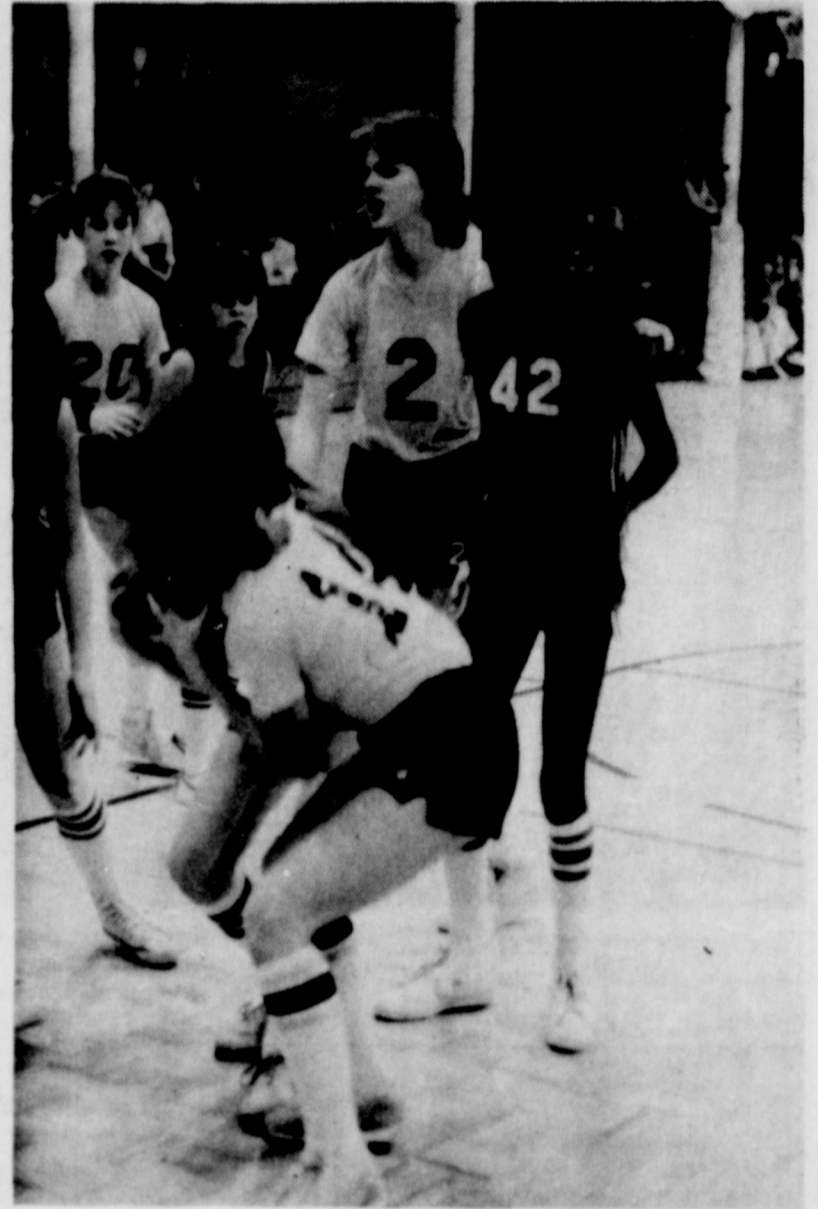

PEE WEE DARLA McAnear ties the ball as teammates Shandee Rice [20] and Alicia Reynolds [2] try to get into the action during an early game of the McLean Pee Wee tournament last weekend. [Photo by Linda Haynes]



PEE WEE FLOYD Morris puts the ball up during the McLean Pee Wee tournament last weekend. [Photo by Linda Haynes]



PEE WEE KYLE Woods [33] shoots the ball during action at the McLean Pee Wee Tournament last weekend. [Photo by Linda Haynes]



SID BRASS BREAKS for the basket as teammate Calle Holwick [13] looks for an opening. [Photo by Linda Haynes]



THE CHAMPIONS OF the McLean Junior High Tournament in the boys' division were the McLean

PeeWees shown here holding their trophy aloft after the awards ceremony. [Photo by Linda Haynes]



THE CHAMPIONS OF the McLean Junior High Tournament in the girls' division were the McLean PeeWees, shown here with their trophy as Principal Dorman Thomas motions for them to go to the side of the gymnasium for more pictures. [Photo by Linda Haynes]





News From Your Gray County Extension Agent

As soon as our snow stops, it looks like spring will be here. The other day when the snow melted off, there were spring flowering bulbs showing up real well. A lot of plants grow under a warm blanket of snow. Anyway, spring is coming and gardeners are going to be hard at work on pretty days now getting caught up on seasonal work that needs doing.

Texas Grape Day

The 1983 Texas Grape Day conference will be March 24-26 in Lubbock at the Holiday Inn at the Civic Center. We have program details and registration information at the Gray County Extension office. From time to time, we have had inquiries about growing grapes and this will be an excellent opportunity to

learn the latest in grape growing.

Pruning Rules

Pruning season is here. This is the time of year that many fruit growers dread most. It's not that pruning is such a difficult or overly time-consuming task, it's just the thought of cutting these precious trees.

The best time to prune your favorite fruit tree or grapevine is immediately before it breaks bud and begins to bloom or leaf. In Gray County, March and April is the best time. If you prune any earlier, buds and blooms are stimulated into early growth. Early growth plus a late freeze or frost equals loss of this season's fruit crop and possibly a damaged tree.

Pruning makes plants stronger. If strong branches are selected

which point in the right direction, then the whole tree is stronger. A stronger tree produces and supports more and larger fruit. Nothing is more discouraging than planting and growing a fruit tree for several years only to have the first heavy load of fruit break it down and ruin its appearance. So prune to select and strengthen.

Secondly, pruning stimulates. Most fruit is produced on or from year-old wood. The peaches and grapes which you eat this spring were actually initiated and formed last year. So, if new growth is not stimulated each year by pruning, a fruitful plant can become a mass of old, non-productive wood. For each year a tree or vine is neglected, production is reduced.

The third reason for

pruning is to make sure you have not been too stimulatory as outlined above. If you prune every year and follow proper cultural techniques, the tree or vine will initiate many more buds than it can possibly support if all bloom buds turn to fruit. To prevent too much fruit set and subsequent limb breakage or small fruit, much of this over-productivity can be removed at pruning time. Thinning the fruit probably will still be recommended, but pruning helps.

One of the most important factors in proper pruning is the pruner's attitude. The motto of dedicated pruners is: "When in doubt, cut it out." This may sound harsh, but most novice pruners remove less wood than they should.

Remove all dead and diseased wood first. Then correct all rubbing branches by removing one or the other. Cut out injured branches so that disease or insects cannot enter the tree. Next, remove inconvenient branches. An inconvenient branch is one which hangs on the house during a windstorm, overhangs a walkway, or is in the way when you're mowing the lawn.

Suckers and water-sprouts are branches which grow from below the ground or near the ground. They generally grow faster than the top of the tree. Generally, remove sucker growth as soon as it appears in the summer. Gardeners sometimes cut the main trunk to let the vigorous sucker grow. This causes a problem if the tree is grafted since the sucker

grows from the rootstock on which the desired fruit variety was grafted. If this is the case, the sucker will produce an undesirable fruit.

After removing dead and diseased wood, rubbing branches, injured branches, inconvenient

branches and suckers, the next cuts are for height control. This is especially true when pruning peach trees which must be flat-topped and bowl-shaped. From this point on, consider the proper shape and design for the

particular fruit tree being pruned.

Educational programs conducted by the Texas Agricultural Extension Service serve people of all ages regardless of socio-economic level, race, color, sex, religion, handicap, or national origin.

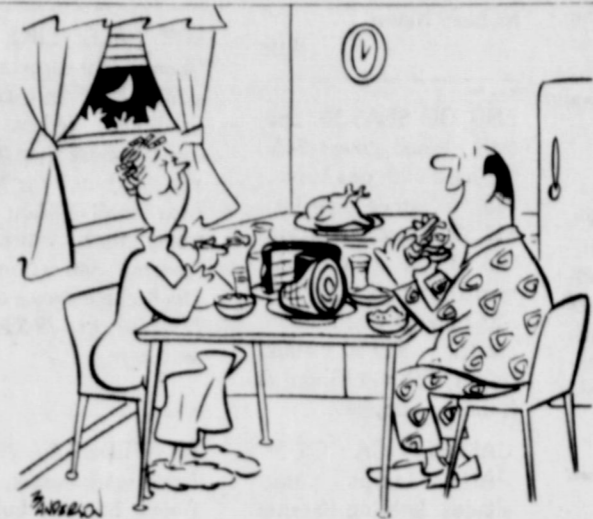

"You know, there's something to be said for being weak-willed and unable to resist temptation."



LION'S SHARE OF THE SAVINGS!

Vlasic Hamburger Dill PICKLES

32 oz jar \$1.09

Post CORN FLAKES

12 oz box 85c

Shawnee CORNBREAD MIX

pkg. 4 for 89c



Folgers INSTANT COFFEE

8 oz jar

\$3.59

Hi Dry PAPER TOWELS

Jumbo Roll 2 for \$1

Delsey TOILET TISSUE

4 roll package 98c

BOUNCE

60 count 35c off \$2.98



CASCADE

50 oz box 20c off

\$2.19

King Size TIDE

35c off \$3.59

Festival COTTAGE CHEESE

24 oz ctn 99c

Gilt Edge DIPS

8 oz 2 for 99c

Gilt Edge 2% MILK

1/2 gallon \$1.15

Good Value MARGARINE

1 lb qtrs 2 for 79c

DelMonte FRUIT COCKTAIL

303 can 61c

I.G.A. PEAR HALVES

303 can 2 for \$1.09



DR. PEPPER

12 oz can 6 pack

\$1.58

Hersheys Chocolate SYRUP

24 oz bottle \$1.39



I.G.A. TUNA

6 1/2 oz can 79c

SPAM

12 oz can \$1.39

Hormel Chunk CHICKEN,

TURKEY or HAM

6 3/4 oz can 99c

Hormel VIENNA SAUSAGE

5 oz can 2 for 95c

Dinty Moore

BEEF STEW

24 oz can

\$1.49



Rudolphs Everfresh

Frozen DOUGHNUTS

14 oz 98c

Gilt Edge ICE CREAM

1/2 gallon \$1.69

T.V. Frozen

BROCCOLI SPEARS

10 oz pkg 59c

Bananas 3 lbs for 98c

Avocados 5 for 98c

Red Emperor Grapes 59c lb

California Broccoli 49c lb.

Beef Tenderloins \$4.39 lb.

Boneless Top Sirloin

Steak \$2.59 lb.

T-Bone Steak \$3.19 lb.

T.V. Boneless

Hams \$1.98 lb.

Corn King Bacon

2 lb pkg \$3.78

Good Value Bologna

all meat or all beef

12 oz pkg \$1.29

I.G.A. Weiners

all meat or all beef

12 oz pkg 98c

Owens Smoked Sausage

\$1.98 lb.





# Spring



# SHOWER OF SAVINGS

PRICES EFFECTIVE  
MARCH 1-12

Men's and Women's  
**SWEAT SUITS  
HOODED  
SWEATSHIRTS 40% OFF**

Men's  
**JACKETS, VESTS,  
COATS, SWEATERS 30% OFF**

EASTER SPECIALS

We have a large selection Easter baskets, party supplies, candy and cards



GOOD SLECTION  
Men's Short Sleeve  
**WESTERN SHIRTS**  
"Dee Cee Rangers"

**\$5.97**



Men's Lace Up Regular or Safety Toe  
**Work Boots**  
**\$15.00 OFF**

ENTIRE SELECTION  
FALL AND WINTER  
**CHILDREN CLOTHING**  
**50% OFF**

Wrangler  
Remember the "W" is silent

**DOUBLE KNIT PANTS**  
GOOD SELECTION  
COLORS & SIZES

**\$12.00** pair

Men's & Boy's  
**Shoes or Tennis Shoes 25% OFF**

PRESTO

**\$34.97**

**Presto 15" Jumbo Fry Pan**  
SilverStone inside and out. High dome cover for large roasts, poultry and ham. Fry, roast, stew and braise. Heat control cord detaches for submersible clean-ups. No. 06810.

Ladies'  
**COATS, JACKETS  
SWEATERS**  
**50% OFF**

Wrangler  
**CORDED PANTS**  
**\$12.00** pair

G.E. Electric Knife  
Compact and lightweight, with a well balanced power handle for easy slicing at any angle. Durable stainless steel blades with serrated cutting edges. EK15.

**\$12.97**

St. Patrick's Day Specials

Just arrived large selection of St. Patrick party supplies, pins, ties souvenirs and cards

Plastic or Quilted  
**Mattress Covers & Pads**  
**30% OFF**

2-Slice Toaster  
Contemporary styling. A swing open crumb tray for fast easy cleaning. T17B.

**\$12.97**

Votive Candle Holder  
Safe for all the candles in your home.

**2 FOR 1.00**  
All Colors



Shamrock, Texas

# SPRING

## PARADE OF VALUES



**COMBINATION PACK PORK CHOPPS \$1.68 POUND**  
 2 RIB END CUTS  
 2 LOIN END CUTS  
 6 CENTER CUTS

CENTER CUT THICK, THIN OR REGULAR  
**PORK CHOPS \$2.18 POUND**  
 COUNTRY STYLE  
**PORK RIBS \$1.78 POUND**  
 95% LEAN SUPER LEAN  
**GROUND BEEF \$1.58 POUND**

DECKER ALL MEAT-ALL BEEF OR CHICKEN  
**FRANKS 88¢**  
 12-OZ PKG

WHITE SWAN LONGHORN OR  
**COLBY CHEESE 98¢**  
 8-OZ PKG

HILLSHIRE FARMS REGULAR, BEEF, KIELBSA  
**SMOKED SAUSAGE \$1.98 POUND**

KRAFT SOFT PINEAPPLE, STRAWBERRY, ONION & CHIVE, OLIVE PIMENTO OR ONION  
**CREAM CHEESE 98¢**  
 8-OZ

WRIGHT'S VACUUM PAK HICKORY SMOKED  
**SLICED BACON \$2.48**  
 24-OZ PKG

Decker Bologna, Beef Bologna, Salami, Spiced Luncheon, Liver Leaf, P & P Leaf, & Jalapeno Leaf  
**LUNCHMEATS 68¢**  
 6-OZ PKG



**MIRACLE WHIP**  
 32-oz jar

**99¢**  
 LIMIT 1 WITH \$7.50 PURCHASE

White Swan Saltine  
**CRACKERS**

**2 \$1**  
 pound box



Alpo Chunk Beef  
**DOG FOOD**  
 14.5-oz can

# 37



White Swan  
**FRUIT COCKTAIL**

# 2

Nice 'n Soft Bathroom  
**TISSUE** roll pack

White Swan Halves  
**PEARS** 2 16-oz cans

Kellogg  
**CORN FLAKES** 18-oz box

Nestea  
**INSTANT TEA** 4-oz jar

Nice 'N Soft Facial  
**TISSUE** 200-count

Ranch Style  
**BEANS** 3 15-oz cans

Tom Scott  
**MIXED NUTS** 12-oz can

Automatic Dish Detergent 85-oz pkg  
**CASCADE**

Folgers 8-oz  
**COFFEE CRYSTALS**



Green Giant French Sliced Green  
**BEANS**

**3 \$1**  
 16-oz cans



Green Giant Whole Kernel or Cream Style  
**CORN**

**3 \$1**  
 17-oz cans



Green Giant Sweet  
**PEAS**

**3 \$1**  
 17-oz cans



Green Giant Cut Green  
**BEANS**

**3 \$1**  
 16-oz cans



**Vaseline Intensive Care** 10-oz \$1.77

**Pepto Bismol** 8-oz \$1.77

**Ripran Plus** 12-oz \$1.88



**Contac** 10 count \$1.88

**Maalox NO. 2 Tablets** 100 Count \$3.33



**Victors Cough Drops** 10-count 4 for \$1.00



**Baby Magic Baby Shampoo** 11-oz \$1.99

**Q Tips** 375 count \$1.88



**Murine Eye Drops** .5-oz 99¢

Extra Strength (Comparable to Tylenol Extra Strength Tablets)  
**McKesson Pain Reliever** 100 Count \$1.99



**OXYDOL**  
 Laundry Detergent  
 84-oz box

**\$3.49**



Borden's Assorted Flavors  
**ICE CREAM** or **SHERBERT**  
 1/2 gallon round

# 1



Minute Maid Orange  
**ORANGE JUICE**

# 2



Banquet All Flavors  
**DINNERS**

# 7

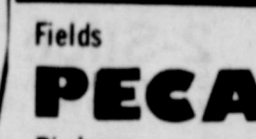

Fields  
**PECAN PIES** 32-oz each



Birdseye  
**COB CORN** 12-count



Stilwell  
**BROCCOLI SPEARS**

# 2

Folgers All Grinds  
**COFFEE**  
\$1.99  
pound can

White Swan Tomato  
**SAUCE**  
\$1.05  
8-oz cans

Ruby Red  
**Grapefruit**  
\$1.06  
for

Spring arrivals  
Frito Lay's  
Fritolay  
**FRITOS**  
or Lays All Favors  
**POTATO CHIPS**  
\$1.89  
8-oz pkg

White Swan  
**KETCHUP**  
\$0.89  
32-oz bottle

Navel  
**Oranges**  
\$0.29  
pound

Iceberg  
**Lettuce**  
\$0.35  
head

White Swan Whole  
**TOMATOES**  
\$0.79  
16-oz cans

Green  
**Onions**  
\$1.05  
Bunches

CRISCO  
All Vegetable Shortening  
LIMIT 1 WITH  
\$10.00 PURCHASE  
\$1.79  
3 pound can

White Swan Macaroni & Cheese  
**DINNERS**  
\$1.00  
7 1/4-oz boxes

Texsun Orange  
**JUICE**  
\$0.89  
46-oz

Broccoli  
bunch  
\$0.69

Potatoes  
pound bag  
\$0.99

Carnation Evaporated  
**MILK**  
\$0.89  
13-oz cans

Zee Paper  
**TOWELS**  
\$1.02  
Rolls

Honey Boy Chum  
**SALMON**  
\$1.29  
15.5-oz

**COCA-COLA & TAB**  
\$1.29  
6-pack  
12-oz cans

Duncan Hines Assorted Flavors  
**CAKE MIX**  
\$0.75  
18.5-oz box

**DOUBLE COUPON DAYS**  
DOUBLE COUPON SAVINGS ON WEDNESDAY!  
All manufacturer's coupons 99c and under excluding Cigarettes and free  
Coupons will be redeemed for double value on Wednesdays only.  
DOUBLE VALUE OF COUPON CANNOT EXCEED THE VALUE OF THE ITEM  
ONE COUPON PER ITEM PLEASE

Duncan Hines Ready to Spread  
**FROSTING**  
Assorted Flavors  
\$0.99  
16.5-oz pkg

Mead's Roman Meal  
**BREAD**  
\$1.89  
1 1/2-pound loaf

White Swan Sweetmilk or Buttermilk  
**BISCUITS**  
\$1.05  
8-oz cans

**MARGARINE**  
\$1.02  
1-pound tubs

Home Laundry  
**DASH**  
\$2.79  
211-oz box

Borden's 1/2 gallon  
**BUTTERMILK**  
\$0.99

Borden's  
**COTTAGE CHEESE**  
\$0.98  
16-oz carton

**\$7.39**  
8-oz pkg

Gibson's Lowfat  
**MILK**  
\$1.69  
gallon

**GIBSON'S**  
**DISCOUNT CENTER**  
I-40 & Highway 83  
Phone 256-3200  
Shamrock, Texas  
STAFF HOURS  
Mon. - Fri. 8 - 7 Sat. 8 - 8 Sun. 9 - 6

**GIBSON'S  
INVITES YOU TO  
JOIN IN  
OUR GIANT**

# SPRING SWEEP SALE

West Bend "Stir Crazy"

**Popcorn Popper \$24<sup>97</sup>**

Rival No. 781

**Can Opener \$9<sup>97</sup>**

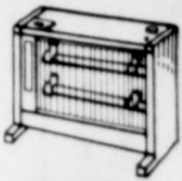

**Electric Heaters or  
Kerosene Heaters**

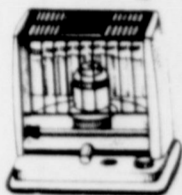

**25% OFF**

**WEST BEND**



West Bend No. 13543  
ELECTRIC GRIDDLE WITH SILVERSTONE  
PREMIUM NON-STICK SURFACE. For  
grilling convenience. Extra-thick aluminum  
helps spread heat evenly and quickly.

**\$39<sup>97</sup>**

11" Electric  
Skillet

**\$19<sup>97</sup>**



Cooking's no guessing game with this automatic frypan. just set the heat control at the temperature you want. Non-stick SilverStone™ cooking surface—clean-up's fast and easy. Extra-deep cover for roasts, poultry, ham.

Shower Fashion 6-piece Assorted Colors

**Shower Set \$3<sup>97</sup>**

Shower Ray w/rings

**Shower Curtain \$1<sup>97</sup>**

ENTIRE SELECTION

**ATARI TAPES 25%**

**KODAK DISC OR  
Kodamatic Cameras**  
Polaroid  
**Instamatic Cameras**

**15%  
OFF**



ENTIRE STOCK

**CURLING IRONS  
BLOW DRYERS  
STYLERS  
MIRRORS**

**25% OFF**

**Electronic Games &  
Children Phonographs**



**25%  
OFF**

16-piece

**Anchor Hocking Punch Set \$9<sup>97</sup>**

ENTIRE SELECTION SETROPEZ

**Beverage Server,  
Mugs or Glasses**

**40% OFF**

Trump

**Playing Cards 2 \$1<sup>00</sup>**  
Decks

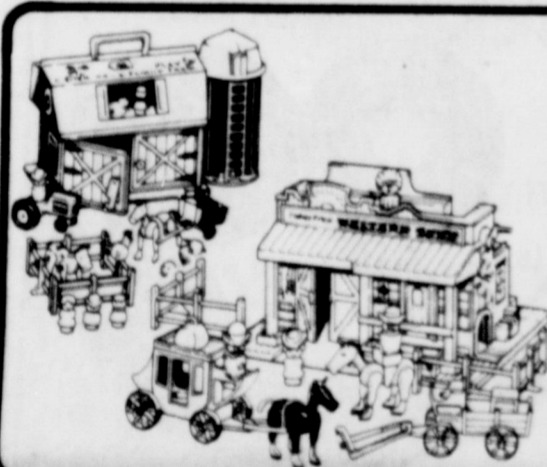

ENTIRE STOCK

**Toy  
Department**

**20%  
OFF**



Sylvania

**Standard  
Bulbs**

Light Bulbs 40, 60, 75, 100 Watt

2-pack

**69¢**

**sale easy care  
PAINTS by DU PONT**



Easy to apply, easy to wash,  
easy on the budget!

**\$7<sup>99</sup>**  
GAL.

Good coverage at a great  
price! Easy spreading, fast  
drying.

**\$9<sup>99</sup>**  
GAL.

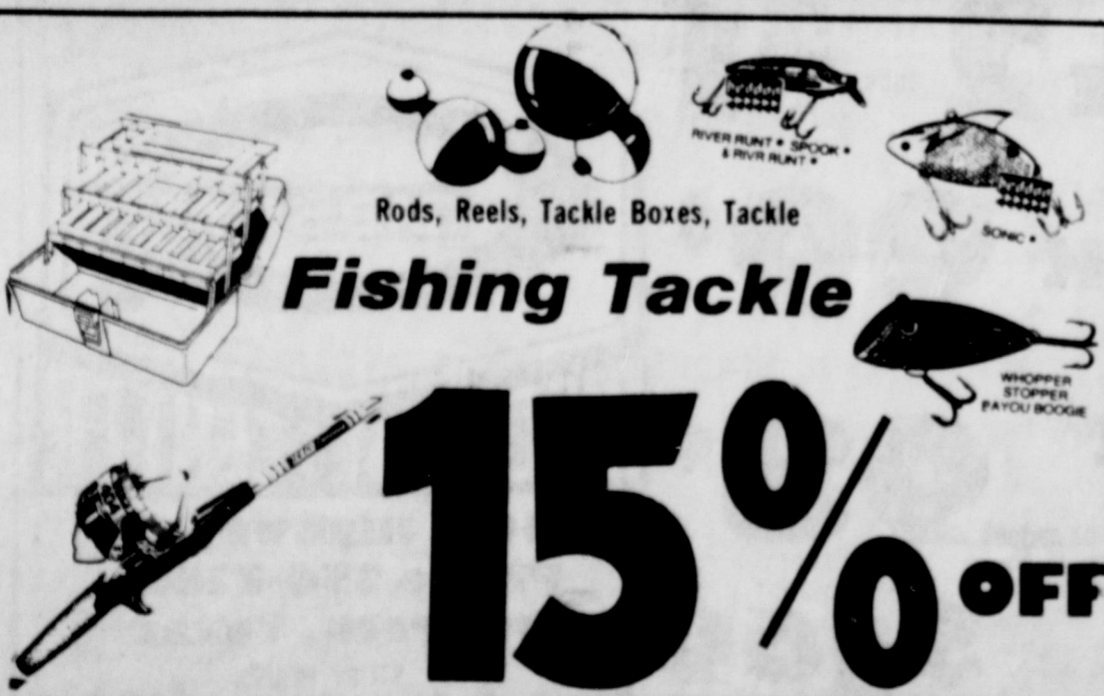

Rods, Reels, Tackle Boxes, Tackle

**Fishing Tackle**

**15%  
OFF**

Plastic or Metal



**1<sup>97</sup>**

**9-Inch  
Paint Pan  
And Roller**

Super saving on this  
high quality pan and  
roller that makes  
painting go so much  
faster.

**Interior Enamel**  
gallon **\$11<sup>99</sup>**

