

The McLean News

Serving McLean and the Area Since 1903

Volume 80 McLean, Gray County, Texas 79057 Thursday, January 27, 1983 Price 25c Number 4

from the distaff side



by Linda Haynes

Last week's snow and ice storm caused all kinds of problems for McLean residents, but one of the more long-lasting effects will be the permanent damage to the trees in town. The weight of the ice and a slight wind caused thousands of branches to snap and break. Most residents will have a big clean-up job when the weather clears up.

Another area that we should keep in mind is the Hillcrest Cemetery. The damage to trees there was extensive, and the clean-up will be tremendous. If you have lots in the cemetery, you might go by and check the damage and set a time to go help clean up.

Most of us in town were fortunate that we did not lose electricity, although there was a heart-stopping moment when the electricity went off just at the beginning of the Cowboy-Redskins football game, and we were afraid that we would miss the game. But the television flickered back to life a few seconds later and we were all set to watch the Cowboys on their way to the Super Bowl!

Okay, okay, so I'm a sore loser. But did you hear the Redskins owner make a special point to congratulate Dexter Manley who gave Danny White a cheap shot and put him out of the game? And did you see the camera zero in on poor Danny as he sat on the side lines watching the Cowboys go down in defeat? And did you hear the news reports later that White and another Cowboy were accosted by a Redskin fan as they tried to leave the field?

It's one thing to lose the game, fair and square, but to lose the game because of the brutality of the opposing team is horrible. And to have the team owner encourage that kind of behavior is a real disservice to the game.

For that reason, I hope the Miami Dolphins swamp the Redskins Sunday afternoon and become the superbowl champs.

But how much longer can we Cowboy fans say "Wait 'til next year?"

The rising cost of postage has become one of our most worrisome expenses at the News office, and I guess that's



Date	High	Low
1-18-83	31	24
1-19-83	31	27
1-20-83	30	26
1-21-83	28	24
1-22-83	33	23
1-23-83	49	18
1-24-83	41	28

Precip. for week 66

McLean Escapes Main Part Of Storm



ICE COVERED TREES made the recent ice and snow storm in McLean beautiful to look at. Damage to the trees throughout town was extensive, however. (Photo by Linda Haynes)

Local Blood Drive Announced

The McLean Chamber of Commerce is sponsoring the annual Winter Blood drive in McLean Jan. 31 (Monday) from 4 p.m. to 7 p.m. at First Methodist Church in McLean.

McLean donors are asked to donate during the annual drive. Donors may obtain family blood insurance by their dona-

tion. Each donation insures the donor and his immediate family for 100 percent of any blood processing charges that the family might incur for a full year. Only one donation by any family member is required.

The donations may also be used to establish a donor club to help pay for blood processing charges

incur by any member of a church, community, school, hospital, or business club. The donation may be used as replacement credit, providing a \$10 credit to be forwarded to the hospital for each pint of blood donated in the name of another individual to assist him or her in paying for blood charges during hospitalization. See DRIVE, Page 2

Kevin Nicholson, Eva Anderson Named Mr. And Miss MHS

Kevin Nicholson and Eva Anderson were elected Mr. and Miss MHS in all-school honors elections Monday at McLean High School. The senior students were chosen for the honor by a vote of the entire student body. Also chosen by the entire high school were Maria Eck

and Dale Glenn Gipson as Most Spirited Girl and Boy.

Nicholson is the son of Mrs. Jesse Bailey, and Miss Anderson is the daughter of Mr. and Mrs. Al Anderson. Nicholson plays on the Tiger basketball team, and was named All-District on the

team last year. Miss Anderson plays basketball and has been a Tiger cheerleader.

Miss Eck is the junior daughter of Mr. and Mrs. George Eck. She plays on the Tigerette basketball team, and is a Tiger cheerleader. Gipson, the

son of Mr. and Mrs. Howard Gipson, played on the Tiger football team, and is an active member of the band.

Runners-up in the Mr. and Miss MHS balloting were Dale Glenn Gipson and Teresa Woods. Runners-up for Most Spirited Girl and Boy were Teresa Woods and Darin Corley.

During class elections, seniors choose Andy Eck and Stefanie Houdyshell as most popular; Eva Anderson and Brock Crockett as most beautiful and most handsome; Robbin Skinner, most intellectual; Chris Fontaine, most courteous; and Teresa Woods and Billy Bybee as most likely to succeed.

Juniors chose Kevin McDowell and Karen Wilson as most popular; Jana Harris and Craig Morris as most beautiful and most handsome; DeWayne Adamson as most intellectual; and Eddy Brooks as most courteous.

Sophomores elected Von Holwick and Candi Carpenter as most popular; Paige McDonald and Sammy Houdyshell as most beautiful and most handsome; John Glass as most intellectual; and Wendy Kniffen as most courteous.

Freshmen honors went to Martin Gately and Lee Ann Tate as Most Popular; Wendy McDowell

Miami Seniors Plan Tourney

The senior class of Miami High School is sponsoring a volleyball tournament. The event is planned for Feb. 24, 25, and 26 at Miami High School gym. Entry fee will be \$10 for each team. Trophies for first, second, third, and consolation will be given in both

the men's and women's divisions.

Anyone interested in entering the tournament should contact Sue Pride at 868-3981 during the day, 868-6941 after five, or write Sue Pride, Box 368, Miami, Texas 79059. Deadline for entry is Feb. 11.



MARIA ECK AND Dale Glenn Gipson were named Most Spirited Boy and Girl during balloting at McLean High School Monday. (Photo by Linda Haynes)

accidents caused by the icy roads.

On Jan. 19 at 8:10 a.m. 2.4 miles west of Alanreed on I-40, Gary Painter of Ft. Leonardwood, Mo., driving a 1978 Pontiac, lost control on the ice and slid into the rear of a 1981 Ford truck, belonging to the Texas Highway Department. The vehicle, driven by Carl Lee Henley of McLean, was parked on the side of the road.

At 11:15 a.m. the same day, 2.2 miles west of McLean on I-40, Jeffrey Reding of Austin started to pass another vehicle and lost directional control. He spun to the right shoulder and overturned one time. He was not injured.

At 2:15 p.m., Virgil

Hurley of McLean, driving a 1965 Dodge, allegedly ran a yield sign on Fourth Street in McLean, and was struck by a 1969 Ford, driven by Edward Westbrook of McLean.

Later in the day, 10 miles west of Alanreed on I-40, James L. Brady of Wichita, Kans., driving a 1979 White semi-tractor truck, tried to pass in the right lane of traffic and sideswiped a 1983 Dodge pickup, driven by Randal Patterson of Groom.

On Jan. 21 at 10:19 p.m., John H. Kuntz of San Antonio, Tx., driving a 1983 Mercury, lost control of his car on Main Street in McLean, and ran into the left hand curb of the roadway.

E.E. Brooks, 57, Dies Tuesday; Services Scheduled For Today

Edgar Earl Brooks, 57, of McLean, died at 12:20 a.m. Jan. 25 in the Shamrock Hospital.

Services are set for today (Thursday) at 11 a.m. in First Baptist Church of McLean with the Rev. Buell Wells officiating. Burial will be in Hillcrest Cemetery under the direction of Lamb Funeral Home.

He was born Oct. 31, 1925 in Taylor County. He moved to the McLean

area from Abilene in 1950. He married Laverne Dykes at Pampa June 29, 1946.

He was a welder for Getty Oil Co. in White Deer.

He served in the U.S. Navy during World War II. He served in the South Pacific from 1944 to 1946.

He was a member of First Baptist Church and the VFW Post #8565. Survivors include his

wife of the home; two sons, Dennis of Spearman, and Eddy of McLean; one daughter, Cindy Wilson of Skellytown; two brothers, Carlton of Abilene and Virgil of Legington; two sisters, Donnie Casady of Merkel and Winnie Dickerson of Trent; six grandchildren.

The family has asked that memorials be to the V.A. Hospital in Amarillo or the Shamrock General Hospital Memorial Fund.

Cubettes, JV Cubs Beat Lefors Monday

McLean's junior high Cubs and Cubettes hosted Lefors to three games Monday night and won two of the contests.

The McLean JV boys jumped ahead of Lefors 13 to 2 in the first half. The Cubs scored a total of 27 points to Lefors 8. Scoring for McLean were Davie Ridgway, 8; Huey Green, 7; Jeff Parker, 6; Jim Anderson, 4; and Stacy Jackson, 2.

In the girls' game,

McLean won easily with a score of 30 to 18. Scoring for McLean were Jem Ann Rice with 12; Dedra Watson with 7; Angie Reynolds and Shawn

Crockett, each with 4; Tanya Cummings with 2; and Melody Collins with 1.

The varsity boys outdistanced Lefors 5 to 2 in the first quarter, and led

12 to 10 at the end of the first half. Lefors edged ahead in the third quarter,

and then scored enough in the fourth quarter to win 24 to 19.

Scoring for McLean were Darren Johnson

with 10; Clint Herndon and Keith Christopher, each with 4; and Mark McCarty with 1.

and Kirk Anderson as most beautiful and most handsome; Jim Ridgway as most intellectual; and Kristie Thompson as most courteous.



KEVIN NICHOLSON AND Eva Anderson were elected Mr. and Miss MHS in school elections Monday. (Photo by Linda Haynes)

OPINIONS

VIEWS ARE WRITTEN BY LINDA HAYNES UNLESS OTHERWISE NOTED IF YOU HAVE AN OPINION ON ANY CURRENT SUBJECT WE WELCOME YOUR SIGNED LETTERS.

The Guy Behind The Tree

Henry Wells
The Wellington Leader

Nobody wants their taxes raised... raise the other fellow's. Nobody wants their benefits cut... cut the other fellow's.

And it's not just the poor - people who don't want welfare payments cut. And it's not just the rich - people who don't want tax loopholes closed.

The middle class doesn't want Social Security or Medicare benefits cut either.

The problems has led to an estimated \$200 billion deficit in the federal budget this year.

It's a problem that's been most eloquently described by a Congressman: "Don't tax you, and don't tax me - tax the fellow behind the tree."

Let the other guy pay. The problem showed up in the recent nick-a-gallon gasoline tax increase. A couple of examples come to mind in that bill alone.

One penny of the nickel-a-gallon raise goes to fund mass transit. We'll be paying that penny here, although there's hardly anything mass in Collingsworth County, much less transit.

The broad view, of course, has it that by sending our pennies to sponsor mass transit in New York, Chicago, Boston, Washington or San Francisco we're encouraging people to abandon their automobiles, thus reducing demand for gasoline, thus reducing total demand for oil thus reducing the price we pay for oil, thus reducing the price we pay here for gasoline.

That's the broad view. The narrow view is that it won't help us get any more Farm-to-Market roads paved in Collingsworth County.

The bill that raised gasoline taxes a nickel also drastically raised the fees and taxes that truckers pay.

The broad view is that the free flow of commerce and ideas is best served by a cheap transportation system that does not charge users the full cost of providing the service. The highways should be built and maintained from the general revenue of the government. In other words, New Yorkers' income taxes should be used to pave roads in Collingsworth County.

That's the broad view. The narrow view is that trucks damage roads so they should pay more taxes, and that's the view that prevailed in the bill.

It will mean that truckers expenses will be higher, so truckers' rates will be higher. And since almost everything in Collingsworth County is brought in by truck, it will mean that we'll be paying more for goods.

Collingsworth County came out on the short end of the stick in both cases in this law. New Yorkers probably say they came out on the short end of farm price support bills, though.

We'll probably see more of the effort to put the burden of taxation on somebody else in the next Congress.

We've been trying to put the load on that fellow behind the tree for the past 30 to 40 years. We may be about to come to the realization that that fellow is you and me.

The McLean News

USPS 336-260
LINDA HAYNES,
EDITOR AND PUBLISHER
LISA PATMAN, ASSOCIATE EDITOR
201 N. Main P.O. Drawer H
McLean, Texas 79057



McLean, Gray County, Texas
Published each Thursday
[except the last week in December]
Second class postage paid at McLean, Texas 79057
POSTMASTER: Send address changes to:
THE McLEAN NEWS
P.O. DRAWER H
McLEAN, TEXAS 79057

SUBSCRIPTION RATES:
\$12 per year in Gray County
\$14 per year outside Gray County
ADVERTISING RATES:
\$2.00 per column inch National Rate
\$1.85 per column inch Open Retail Rate

McLean, Texas
Population 1183 [1970 Census]

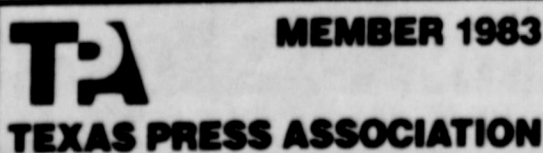

J.P. Doodles

TWO BUREAUCRATS DISCUSS REAGANOMICS OVER LUNCH...



THE ECONOMY

DISTAFF

why I have noticed the extravagant and lavish methods that several government agencies use

to mail their press releases. We got a release and a photo Monday mailed in

a heavy, expensive snap-apart cardboard envelope. The cost to mail the envelope was 71c. The cost to mail an ordinary envelope of that size is 31c. Not only did the agency waste 40c on the mailing cost, it also paid a good price for that expensive mailer, when an ordinary manilla envelope would have served the purpose just as well. Another government group mails its news release in an oversized

manilla envelope at a cost of 45c for postage, and at least 10c for the envelope. The press release is the size of a regular typing sheet and could easily be folded and mailed in a regular envelope for 20c.

With all the bureaucrats running around, isn't there anyone in charge of using common sense on postage? If there is such a person, he's sure falling down on the job.

Senator Bill Sarpalius Reports



68TH LEGISLATURE BEGINS

AUSTIN - The Texas Senate welcomed a large group of freshman legislators during the last legislative session, with District 31 among them.

And when the 68th Session of the Legislature began on Jan. 11 this year, one-third of the Senate members took the oath of office for the first time.

This unusual turnover in lawmakers is significant for District 31, because our seniority is relatively high as we begin our second term in the Senate.

We were fortunate in the 1981 session to have been appointed as the only freshman chairman of a Senate subcommittee. We worked hard to address important issues in all areas of agriculture, and the hard work paid off. Lt. Gov. Bill Hobby again appointed us as chairman of the Subcommittee on Agriculture, which is part of the 11-member Natural Resources Committee of the Senate.

Other members of our subcommittee are Senators Carlos Truan and Ted Lyon. In addition, our appointment this session to the Senate Education and State Affairs committees will allow us to become more actively involved in the law-making process for the people in District 31.

My background in public school teaching will certainly be beneficial in working with the Education Committee. We are keenly aware of the funding needs of small, rural schools and will work toward developing solutions to the school tax burden during bad crop years.

The State Affairs Committee will hear, among other issues, proposals for drunk driving legislation. It is good that the people of Texas have become more aware of the problems of alcohol abuse and are asking lawmakers to do something about it.

We have filed a bill that



A female pigeon will not lay eggs without seeing another pigeon. If no other pigeon is available, her own reflection in a mirror will suffice.

On Your Payroll

SENATOR BILL SARPALIUS, P.O. Box 12068, Austin, Texas 78711 or P.O. Box 7926, Amarillo, Texas 79101, or call 512/475-3222
REPRESENTATIVE FOSTER WHALEY, Texas House of Representatives, P.O. Box 2910, Austin, Texas 78769, or call 1/800-692-1389
REPRESENTATIVE JACK HIGHTOWER, 13th District, Room 2348 Rayburn Building, Washington, D.C. 20515.
SENATOR LLOYD M. BENTSEN, Room 240, Russell Building, Washington, D.C. 20510
SENATOR JOHN TOWER, Room 142, Russell Building, Washington, D.C. 20510

Letter To The Editor

Dear Linda:
I have just finished reading a most interesting article about your very fine newspaper in the "Amarillo Daily News". This has prompted me to do something I have intended to do for several years - write and request a subscription to the "McLean News".
The four years I spent in McLean were four of the most enjoyable years of my life. I came to know and love many of the people who live there. I will never forget the friendly manner in which I was received in McLean as a newcomer back in 1969. I am very proud to

have served in the school system, the fire department, the McLean Area Ambulance Service, and the Lions Club. I still consider the people of McLean to be very special friends.

Please relay greetings to the people of McLean for me.

I wish many successes for the town, the citizens, and for your very fine newspaper.

Please enter a subscription for me.

Thanking you very much for your help and consideration, I remain

Very truly yours,
Jerru W. Jansa
Deputy Sheriff
Castro County
Hart, Texas

FANGY THAT!

The coldest place on earth is not, as many people think, the North - or even the South - Pole. It's the Pole of Nedostupnosti - the Pole of Cold - in Antarctica, somewhat north and east of the South Pole. The annual mean temperature there is believed to be minus 72 degrees Fahrenheit. That's a mean mean temperature.

An increasing number of fast food restaurants are giving a warm welcome to a way to keep their cold drinks colder, longer: foam cups. Researchers at the Society of the Plastics Industry have found that foam keeps drinks colder. It keeps the ice solid, longer, too.

Our expanded committee involvement in the 68th Legislature will help make us more effective in dealing with these and other complex issues of concern to you. That is our goal, and we welcome your comments. Please write Senator Bill Sarpalius, P.O. Box 12068, Austin, Texas 78711.

DRIVE

Continued From Page 1

zation. The donor must be at least 17 years old to donate blood. All donors who are 17 must have a parent or guardian's signature to give blood.

The officials at Coffee Memorial Blood Center in Amarillo said that blood donations sometimes mean the difference between life and death, but that less than five percent of the American public are blood donors.

LINES by LEM O'RICKK



Here comes Super Bowl seventeen
With both teams big, tough, and mean;
I don't care which side wins
Twixt Dolphins and Redskins;
'Cause my Cowboys aren't on the scene!

Senator Lloyd Bentsen Watching Washington



Federal drug law enforcement in Texas has fallen to dangerously low levels. Even more alarming are reports that, as the number of federal drug agents in Texas has decreased, drug smuggling along our Border with Mexico is on the rise.

The U.S. Customs Service advises me that in recent weeks it has apprehended more smugglers at Border crossing points. The Customs Patrol, which enforces smuggling laws between ports of entry, advises me that its seizures of marijuana and cocaine also have increased.

This is especially disturbing in regard to cocaine. Enforcement officers tell me that cocaine seizures as large as a pound are being taken, where in the past only small amounts of cocaine have been in evidence along the Border.

Even as drug seizures have risen, the number of Customs Patrol officers in the Laredo and El Paso Districts has fallen, from 180 to 105 over the past four years.

From November 1981 to November 1982, the Drug Enforcement Administration also decreased its Texas agents by 14 percent, from 183 to 158. Yet in 1981, I was assured by Peter Bentsen, then acting administrator of DEA, that he was ordering a freeze and that no additional agents would be sent out of Texas.

Drug agents in Texas also are plagued by equipment shortages and failures. Customs Patrol officers at Amistad and Falcon Lakes on the Rio Grande used to have 12 patrol boats. They now have only one.

An incident in Starr County further illustrates the problem. In November, two Customs Patrol officers encountered 15 smugglers, each carrying 44 pounds of marijuana and a .380 caliber Beretta handgun. A gun battle ensued in which one officer was wounded and another severely beaten.

The officers had no bulletproof vests. The pump shotgun carried by one officer jammed after being fired twice. It was one of the Army castoffs, some 20 years old, that these federal officers are provided.

In order to guide in ambulances and reinforcements with his handheld radio, one patrolman had to climb a tree because the radio repeater in nearby Roma had been taken out.

The radio repeater has been replaced, but these officers still have no bulletproof vests and their shotguns are still 20 years old.

I have written the President's Cabinet members in charge of the DEA and U.S. Customs urging them to take immediate steps to remedy the situation in Texas. The Customs Patrol needs more officers and equipment, and the number of DEA agents in our state should be brought up to at least the 183 here at the end of 1981.

The President has made a strong commitment to bring the full weight of federal law enforcement into the fight against illegal drug trafficking.

These problems in Texas should not have developed and I intend to see that they are corrected.

PAMPA RAPE CRISIS CENTER CALL 665-3721 24 hours

COW POKES

By Ace Reid



"Fergit fixin' that chickenhouse Maw, go put a dab of perfume behind yore ear and help me burn a dead cow!"

"COWPOKES" is brought to you by the friendly folks at the American National Bank In McLean

779-2461
201 N. Main
McLean, Texas



SUBSCRIBE TO
The McLean News

IN-COUNTY RATE - \$12 per year
OUTSIDE GRAY COUNTY - \$14 per year
SPECIAL 9-MONTH STUDENT RATE - \$9

You can subscribe by mail by completing the form below and mailing with your check or money order to:
THE McLEAN NEWS
P.O. DRAWER H
McLEAN, TX. 79057

NAME _____
ADDRESS _____
CITY _____
STATE _____ ZIP CODE _____

Nursing Center News

Thomas Nursing Center extends their deepest sympathy to the family and friends of Paul Homer who recently passed away.

We are happy to report Leone Steed has returned

home from the hospital and is doing fine.

Sunday, Brother Green of the Church of Christ was here to conduct services for our residents.

Monday residents

played Bingo were Alma Fandal, Annie Eudey, Kitty Hesse, Earl Tolleson, Ethel Meador, A.L. Welch, Ruby Cook, Leon Burch, Bill Shaffer, Nell Adams, Lona Jones and Ruby Bidwell. Those as-

sisting were Loree Barker, Bertha Smith, Juanita Smith and Mildred Giesler. Bananas were furnished by the Lions Club.

Wednesday, members of the Church of Christ

were here for a Bible Study.

Friday, our faithful lady, Martha Parker was here with her great movies.

It is time for our residents to make Valentines, we are in need of some volunteers to help during our craft sessions

held Tuesday mornings at 9:30. Due to the recent illness of our Activity Director, we are running behind on starting our Valentines and will be working nearly every day. Please contact Betty Lopez at the Nursing Center if you are willing to help.

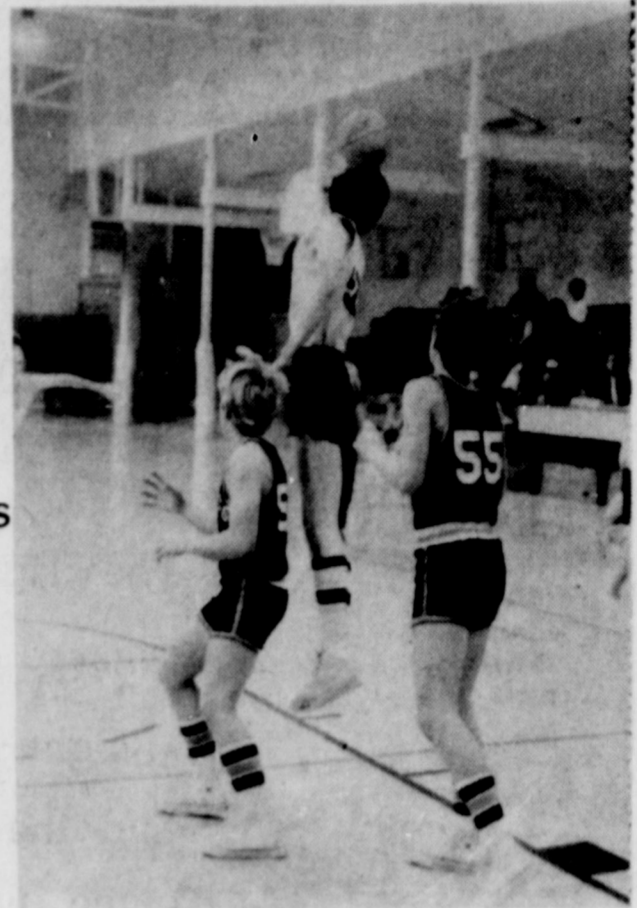

CUB CLINT HERNDON jumps to retrieve a high pass during the McLean-Lefors junior high basketball game Monday night. (Photo by Linda Haynes)

McLEAN BRIEFS

Mary Crockett recently returned from a three-week trip that included visits to Hawaii, Las Vegas, Nevada and California.

Eula Morrow returned from a visit with relatives in California recently.

The McLean Senior Citizens will distribute free cheese again at the Sr. Citizen's Center, Feb. 2 from 9 a.m. to 5 p.m.

The Church of Christ is having their monthly fellowship dinner this coming Sunday after-

noon, following the morning worship hour. A pot luck dinner is planned, along with some great congregation singing, devotional, and Christian fellowship. All are welcome to attend, according to Allen Green, minister.

The Christian teens from the Mary Ellen & Harvester congregation in Pampa, will be the special guest of the Church of Christ here in McLean this Sunday evening, Jan. 30, beginning at 6 p.m. They will conduct the evening worship services; and immediately following the worship hour there will

be a "Teen Devotional and fellowship" in the church annex.

First United Methodist Church will have a fellowship dinner Sunday immediately following morning worship service. The dinner is scheduled to honor the new members who joined the church during 1982.

Mrs. Lorene Gragon of Wellington visited her daughter Evelyn Raines in McLean Sunday.

The Susanna Group of the United Methodist Women met Jan. 25 at the church.

After a short business meeting a prayer was given by Eva Peabody. Katy Graham was in charge of the program, a continuation of the study of Hebrews.

Others attending were Marty Cable, Gene Longino, Grace Glenn, Betty McCurley, Beatrice Foster, Maggie Johnston and Margaret Coleman.

The Beta Sigma Phi Sorority met Sunday at 3 p.m. in the home of Lynda Syfrett. After the business meeting, Jacque Riley gave the program on "Teaching Others".

Refreshments were served by Margaret Milam and Jacque Riley to Jean Smith, Jan Layfield, Lynda Syfrett, Donna Hauck, Kathy Reynolds, Linda McAnear, Mary

Lou Glass, Billie Kingston, Nancy Billingsley and sponsor Cheryl Smith.

The door prize was won by Lynda Syfrett.

Quotable Quotes

The well-dressed man is he whose clothes you never notice.

W. Somerset Maugham Dreaming permits each and every one of us to be quietly and safely insane. Charles William Dement Doubt is the beginning, not the end, of wisdom.

George Iles Courage is resistance to fear, mastery of fear-not absence of fear.

Mark Twain Our inability to stay quiet is one of the conspicuous failings of mankind.

Walter Bagehot A radical is a man with both feet planted firmly in the air.

Franklin D. Roosevelt

Tom Eck Earns Top Honors

Forty-nine Panhandle State University students earned a perfect 4.0 grade point average and have been named to the President's Honor Roll by Dr. Thomas L. Palmer. To qualify for listing, a student must carry at least 12 hours of university courses, receive a straight A aver-

age and have no I's. There are 1392 students attending classes on the Goodwell, Oklahoma, campus. The 49 listed on the President's Honor Roll represent the top 3% of those attending.

Thomas Eck of McLean was named to this very select list.

KKI Meets For Program

Twenty guests and ten members of Beta Cho Conclave of Kappa Kappa Iota met in the homemaking department of Lefors High School as Lee and Brenda Cornelson, of A Cut Above, in Pampa, did a make-over for Lela Harris and Cindy Stubbs. Hair was cut and styled by Lee and Brenda did sculptured facials for both models. Renee, a staff member from A Cut Above, distributed favors from the salon. In addition to the ladies of the community, the Junior and Senior High school girls were invited.

Refreshments were served after an enjoyable demonstration. The next meeting will be on Monday, Feb. 14 at 4 p.m. in the high school library, for business and work on the National KKI meeting in El Paso.

Loose Marbles

by Lisa Patman

In case you were wondering how to spend your time during the next eleven months until Christmas, here is a handy horoscope to help you plod through the year.

1983 Marblescope

AQUARIUS (Jan. 20-Feb. 18) Early in March, you will forget to bathe for several days. When you are unable to understand why people avoid you, you will enter a deep depression and try to drown yourself. You will not succeed in the drowning attempt, but you'll be a lot cleaner, thereby solving the problem.

PISCES (Feb. 19-March 20) Tomorrow you will discover that the green stuff growing in your refrigerator is a distant relative of E.T. When you publicize this, you will be ostracized by millions of parents who just invested their life savings on E.T. memorabilia for their kids' Christmas. Try to keep your spirits up by remembering that you once lived through the loss of your genuine imitation Davy Crockett coonskin cap.

AIRIES (March 21-April 19) At some time during the summer months, you will recognize your next door neighbor as the principle character in an old porno movie. Shame on you. You should have been weeding the garden.

TAURUS (April 20-May 20) No matter how difficult it may be, do not, on any account, eat any worms this year. If just the thought of it makes me sick, think how you would feel if you actually ate on.

GEMINI (May 21-June 20) 1983 will be a good year for you, dear Gemini. I don't know why, but it sounds good, doesn't it.

CANCER (June 21-July 22) This is the Marbles sign. I hope the rest of you don't resent the name of your sign as much as I do. I keep going around looking for the seven warning signals. Makes me really crabby.

LEO (July 23-Aug. 22) This year you will be infested with fleas. Trying to make the best of the situation, you will invest in tiny trapezes and tightropes in order to make a few circus. Expect financial disaster when a well-meaning exterminator decides to give you a free sample of his work.

VIRGO (Aug. 23-Sept. 22) Expect a miracle this year. Go ahead, expect one. It won't happen, but you can always hope.

LIBRA (Sept. 23-Oct. 22) Late in March you will narrowly escape death when a near-sighted, hard-of-hearing, big game hunter takes a potshot at you. (He thought you said "Zebra.")

SCORPIO (Oct. 23-Nov. 21) Your ship will come in this year. Unfortunately, it will be an aluminum canoe which did not survive the fire at the sporting goods store.

SAGITTARIUS (Nov. 22-Dec. 21) Beware of the entire month of February. You stand a good chance of being run down by an irate Scorpio in a melted canoe.

CAPRICORN (Dec. 22-Jan. 19) Your best month of the year just ended—yesterday. I tried to call, but your phone was off the hook. Go back to bed. Have a happy! Love, Marbles

California Man Dies Jan. 21

Funeral arrangements are pending with Kerns Mortuary in Victorville, Calif. for Otis Marvin Gregory, 78, of that city, who died at St. Mary's Hospital in Apple Valley, Calif., Jan. 21.

Mr. Gregory was born Sept. 4, 1904, in Washburn, Missouri. He married Frances Roberts on March 13, 1925 in Kaw City, Okla.

He was retired at the time of his death, having been employed by the Shopping Bag grocery chain of California in the baking division. Before moving to California in 1953, he owned and operated Gregory's Bakery in Wellington, Kans., for a number of years.

He is survived by his wife of the home; three daughters, Willine Fox and Ernestine Farris, both of Victorville, Calif., and Ola Myers of Seattle, Wash.; two sisters, Myrtle Hilton and Ola Gregory Covey, both of Pampa; 10 grandchildren; and six great-grandchildren.

New Arrivals

Mr. and Mrs. Dale Killham are the parents of a boy, Joshua Dale, born January 17 5:54 p.m. at Coronado Community Hospital in Pampa.

Grandparents are Mr. and Mrs. Darrell Herndon, Mr. and Mrs. Jim Killham. Great-grandparents are Annie Herndon of McLean, Mrs. R. L. Stokes of Shamrock and Mr. and Mrs. I.M. Ready of Boulder, Colo.



The first Presidential news conference to be televised was held by President Eisenhower on Jan. 19, 1955.

Mary Kay COSMETICS

Linda Sue Meador
Beauty Consultant

Box 657
McLean, Texas 79057
(806) 779-2102

"Happiness Is Having A Mary Kay Facial"

REWARD

REWARD OFFERED FOR THE RETURN OF A SMALL GRAYSILVER MALE POODLE FAMILY PET MISSING SINCE SAT., JAN 22 Has Black Collor With Silver Studs and Pampa Tag WALTER & ANN MORRIS 402 E. 1st 779-2338

The McLean News

DON'T FORGET FEB. 7 IS THE DEADLINE FOR YOUR SWEETHEART'S PICTURE ONLY \$7.50!!!!

ask for our "Full Meal Deal"

\$2.59

Only at participating Texas Dairy Queen stores

If you're looking for a great meal and a great deal, look at all you get for just \$2.59.

- Quarter-pound, 100% pure beef Hungr-buster®, made to order.
- French Fries.
- Medium soft drink.
- 5-oz. D.Q. Sundae, your choice of topping.

At \$2.59 it's not just a deal, it's a steal!

Dairy Queen

basketball !

The Tigers and Tigerettes will play Groom High School's Tigers and Tigerettes in a make-up game at the McLean gymnasium tonight (Thursday), with the girls game beginning at 5 p.m. and the boys playing immediately after. The regularly scheduled game was cancelled last week due to snow.

The Junior High Cubs and Cubettes will play in the Shamrock Tournament tonight (Thursday), with the boys game at 7 p.m. and the girls game at 8:15 p.m.

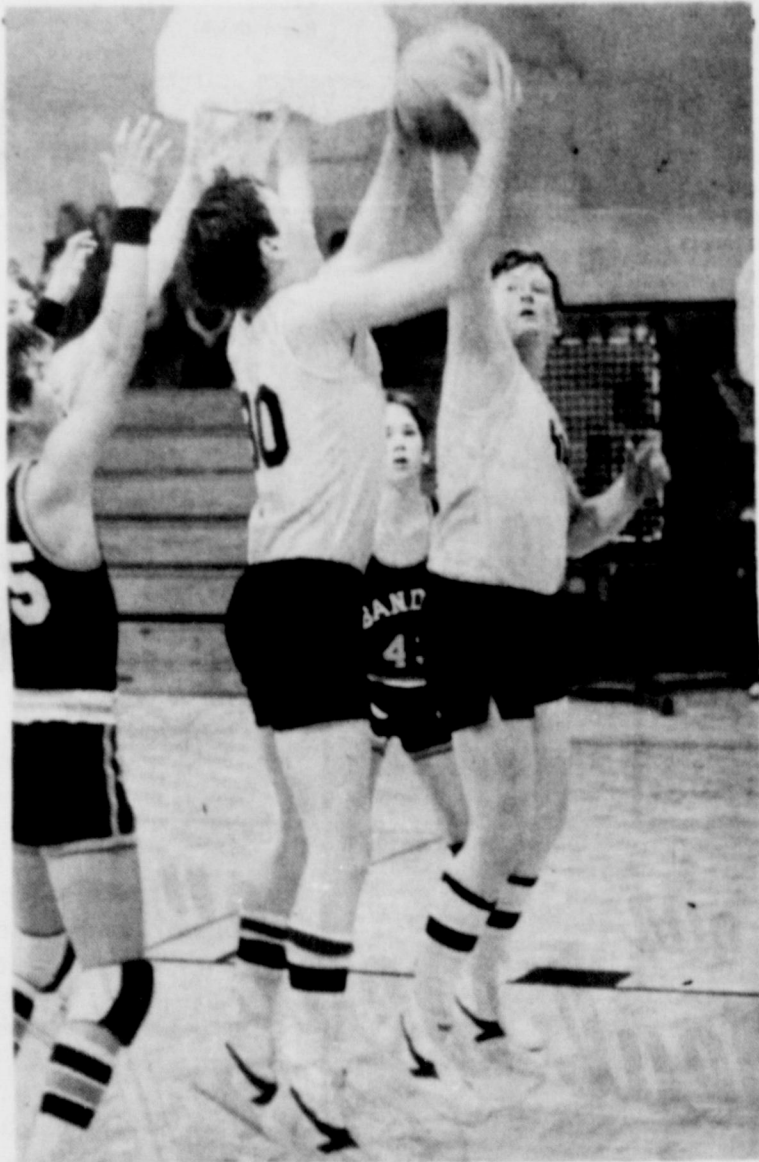

CUBS KEITH CHRISTOPHER, left, and Bill Watkins go up for a rebound during the McLean-Lefors junior high game Monday night. [Photo by Linda Haynes]

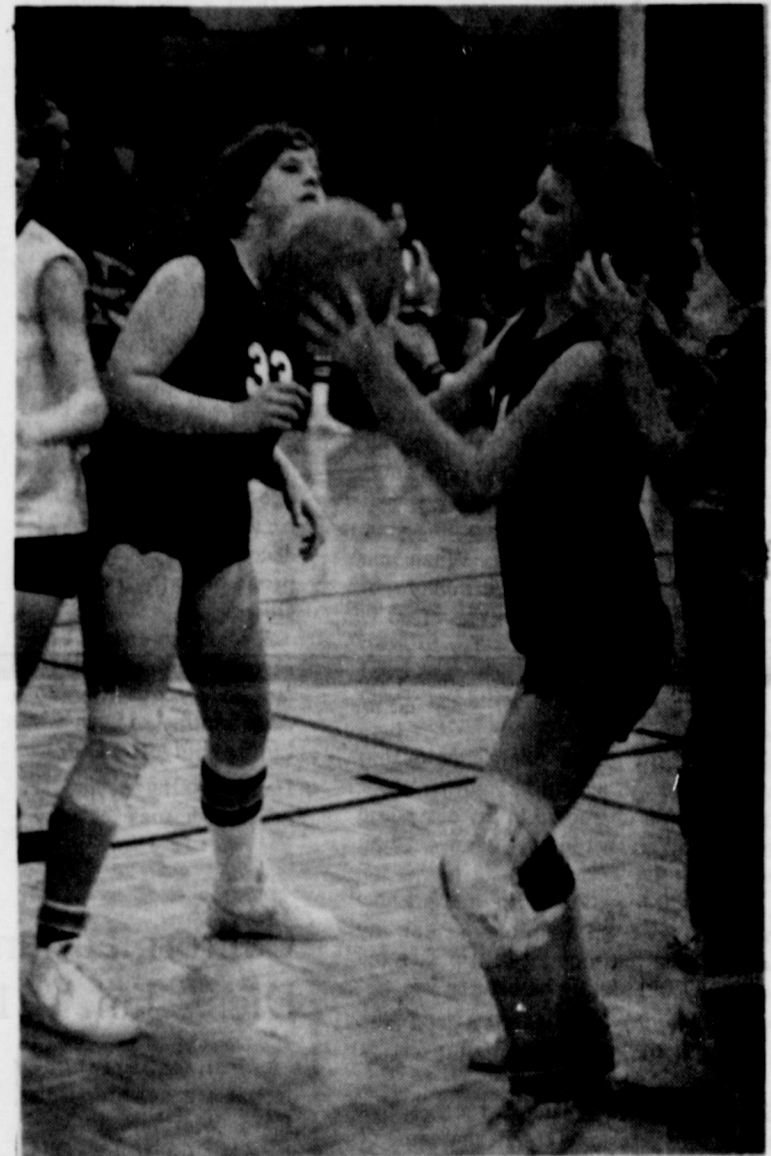

JEM ANN ISN'T really slugging teammate Angie Glass during the McLean-Lefors Junior High game Monday night. The camera just caught the action during a rebound by the Cubettes. [Photo by Linda Haynes]

JOIN THESE TIGER BOOSTERS IN SUPPORTING THE McLEAN TIGERS BY ATTENDING THE GAMES:

McLean Hardware

**David Brown's
Water Well Service**

Parson's Rexall Drug

Judy's Atex

Corinne's Style Shop

Magee Ranch

Doctor Herefords
F. J. and Leta Mae Hess

**Hambright's
Building Supply**

**Gately's Cafe,
Gas, & Grocery**

Terry's Electric

**McLean Cattle
Company, Inc.**

Ted & Sue Simmons

**B & B Turbine
Engine Service**

Wayne, Sonie, Billy, and Vonda

Curry's Processing

Denworth Line Camp
Johnny & Joyce Haynes

Dairy Queen

McLean Atlas Plumbing
Jerry Don Cook

Foshee's Texaco

**American National Bank
in McLean**

**Hallum's
Backhoe Service**

Martinez Ranch

**Johnnie & Colleen
Mertel Boot Shop**

**Jane Simpson
Insurance Agency**

Thomas Nursing Center

Cowboy Drive In

Bentley's Fertilizer

McLean Variety

L & P, Chevron

**Windom's
Auto Supply**

**Haynes
Triangle Ranch**
Sam & Thacker Haynes

Barker Redi-Mix

McLean Veterinary Clinic

Dixie Restaurant

Jerry Corbin Insurance

Puckett's Grocery

Lamb's Flower Shop

**The Potpourri
Gift Shop**

Jake Hess II Family
Jake, Ida, Tres, Tanner,
and Heather

City of McLean

The McLean News
Linda, Lisa, Sam and Kathy

John Nash Texaco

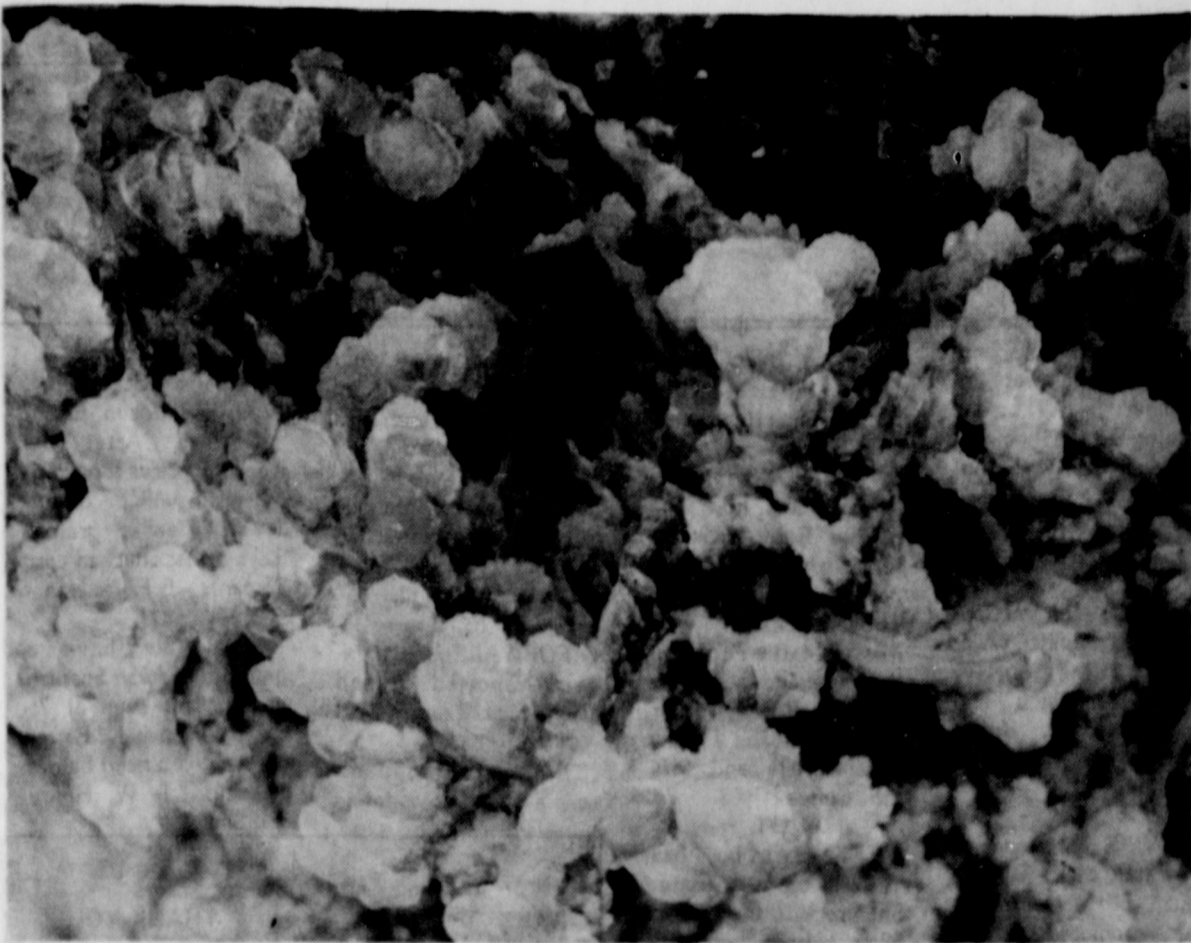

THE SHRUBBERY THROUGHOUT McLean was encased in crystal chunks of ice, as a winter storm



TRAFFIC WAS STALLED on Interstate 40 from Alanreed to McLean during the worst of the snow and ice storm last week. DPS troopers estimated as

many as 50 vehicles were stuck in the roadway or on the shoulder, making the roads impassable for several hours. [Photo by Linda Haynes]

The Scientists Tell Me...

Producing Heavy Calves From Forage Can Hold Down Costs And Increase Profits

By Robert L. Hancy
TAES Science Writer

Production of heavy calves from forage may be one way for the traditional cow-calf producer to stay in business and show a profit, according to Dr. Monte Rouquette, Jr., associate professor of forage physiology with the Texas Agricultural Experiment Station at Overton.

The costs of maintaining a cow herd have steadily increased over the past few years and as production costs have accelerated, the producer has found himself in the position of either altering his traditional methods or facing the real possibility of terminating the operation.

Rouquette says that one of the best alternatives open to the producer is that of maintaining continuous ownership of the cattle from birth to slaughter, or, at least, for as long a period as possible past the time of weaning.

However, the commercial operator who maintains ownership must produce an animal which can reach a suitable carcass weight and grade, as rapidly as possible. With high interest rates, "rapid" becomes a key word in the producer's vocabulary.

"Cattle must be able to gain at a rapid rate and make this gain on a predominantly forage diet," Rouquette says.

"Management practices used in the continuous ownership scheme have ranged from systems based on forage only, to those using various amounts of feed grains in the growing-finishing stages.

"Combining animals of superior genetic potential with abundant, nutritious forages, permits calves to be weaned at relatively heavy weights. It is not uncommon to wean fall-born steers which weigh in excess of 700 pounds at nine months of age, without the use of creep feed. With the use of creep feed, an additional 75 to 100 pounds may be added to this calf."

Through the manipulation of calving date, animal genetics, properly managed forages, and creep feed, the pro-

ducer now has the option of producing an 800 to 900 pound calf at weaning rather than a 400 to 600 pound calf.

The primary requirements for weaning heavy weight calves (800 + pounds) which may be slaughtered directly at weaning are:

1) cow must have good to high milk production potential and continue to rebreed;

2) bull must add the ability, to off spring, to gain at a rapid rate and reach the desired weaning weight;

3) forage program must contain cool season grasses and legumes, in addition to warm season perennial grasses;

4) calves should be born in fall-winter period to make efficient use of quality forages;

5) creep feeding should be initiated early (3 months or less) and feed should be palatable and low in fiber.

Some of the advantages Rouquette mentions for producing heavy-weight calves that can be slaughtered directly at weaning are:

1) ownership has been continuous to the 700 to 900 pound range;

2) heifer calves will not be discounted at the carcass level, therefore all calves will bring the same price per pound;

3) local markets can be created which should increase demand for calves;

4) calf carcasses approach the sensory traits of grain-fed beef and are not the typical "forage-fed" beef;

5) split calving seasons would produce a more evenly distributed supply of calves to market;

6) efficiency of forage utilization should improve; and

7) because of stocking rate, cow is in good to excellent body condition for next calf.

Some of the disadvantages Rouquette points out, of slaughtering calves at weaning are:

1) calves won't grade as "beef", therefore premium prices may not be obtained;

2) medium to light-stocked pastures are required (.50 to 1.25 animal-units) per acre in East Texas;

3) breed of bull and/or calf may need to be changed (from currently used herd) to reach heavy weights;

4) labor requirements are increased;

the superior animal genetics and forage systems of today.

"However, the economic incentive has not progressed to the same level in terms of marketing, both in recognition of quality and accessibility to packer.

"So the challenge for the commercial operator is to not only speedily produce a heavy calf, mostly with good forages

but also to get top dollar for that calf in the market place," Rouquette concluded

Editor's Note: Any questions regarding this column should be addressed to Science Writer, Department of Agricultural Communications, Texas A&M University, College Station, Texas 77843.

IT'S ALL IN THE MIND

Employment Is An Inside Job

By Dr. Earlene Castellaw
When labor statistics tell us that today's unemployment is at its highest level since World War Two began, it is hard to believe that everyone has the right and ability to achieve prosperity. After all, there seem to be dozens of applicants for every job opening. Many of the unemployed are losing hope of finding jobs, while others feel discouraged about limited opportunities for advancement.

If you or someone you know is in such a situation, it may well appear due to economic forces beyond anyone's control. But in fact, by changing your thoughts and exerting appropriate efforts, you actually can change your financial circumstances. And the opposite is also true. If you believe that employment circumstances are beyond human control, you are supporting a belief in your own powerlessness to do anything about it.

Success begins with a sound recognition of fundamental principles. The first of these is that there is nothing wrong with desiring financial security. The truth is, prosperity is possible for each of us, without taking anything away from anyone else. The right job exists for each of us and there is unlimited opportunity for prosperity. Like other basic desires, the wish for prosperity is a positive, motivating impulse urging you toward greater fulfillment. It should be appreciated and used for that purpose.

Second, remember that problems are never permanent. But they will persist as long as you believe in them. This is especially true if you are casting blame for your problems according to the three "ifs": self-blame ("if only I had saved more money"); blaming others ("if only my boss appreciated me"); and blaming circumstances ("if only I had a college education"). Neither regret nor anger ever changed anyone's life for the better. Keep in mind that yesterday has nothing to do with today, unless you're hanging onto old, negative beliefs.

Another way of looking at this is to realize that your current beliefs create your present world. You can't afford to identify yourself with failure. If you desire

more employment satisfaction and prosperity, you may well need a new set of key beliefs. Mind power always flows to the focus of your attention, and you can make this work for you when your ideas are positive. From your positive beliefs and intelligent efforts will come effective action toward achievement of financial success.

There are actually four aspects of this process:

1. The belief that satisfying employment and prosperity can happen to you;
2. The realistic acceptance that life moves forward.
3. The courage to face challenges; and
4. The patience to take

one step at a time. Consider the case of a young woman who many years ago found herself with



Dr. Earlene Castellaw a baby and an invalid husband. She took her last five dollars, made a down-

payment on a second-hand mimeograph machine and went around her neighborhood distributing mimeographed lists of chores she could perform. Work began to come in almost immediately, her little business grew and she was able to support her family comfortably.

When you truly believe that you are a worthy contributor to life, nothing in this universe, including a recession, can stop you from succeeding.

If you would like to know more about this thought system, write to Dr. Earlene Castellaw c/o Religious Science Information Center, 3130 Fifth Avenue, San Diego, CA 92103.

GENERAL ELECTRIC COOPERATIVE IN WELLINGTON wants to thank our members for their patience and understanding of our problems during the ice storm that left some of our electricity up to four days.

Your whole-hearted cooperation, as our employees worked around the clock to restore power, is appreciated by all of us.

We are aware that besides being without power for your lights and appliances, some of you lost food from your freezer, many of you were without heat, you could not use your cookstoves, or you had no water because your pumps could not operate. In some instances, you couldn't pump water for livestock. We regret your inconvenience.

We believe you are a special breed of people to react to a natural disaster as you have.

Again, your patience and understanding are appreciated.

G. E. C. DIRECTORS & EMPLOYEES

In The Kitchen

by Linda Haynes

What is more fun during a snow storm than to prepare some warm, yummy dessert to eat? Here are a couple of delicious recipes that you can make the next time you get snowed in!

Caramel Apples

- 6 medium apples
 - 3 Tbs. butter
 - 1/8 tsp. salt
 - 3 Tbs. brown sugar
 - 1/2 tsp. cinnamon
 - Whipped cream
- Pare and core the apples and cut them into eighths. Melt the butter in a heavy skillet with a

tight fitting cover and add the apples. Cover and cook over low heat ten minutes, or until the apples soften. Sprinkle with salt, sugar and cinnamon and cook, uncovered, fifteen to twenty minutes longer. Serve while warm with whipped cream.

Hasty Pudding

- 1 quart milk
 - 1/2 cup yellow cornmeal
 - 3 Tbs. butter
 - 1 cooking apple, pared and diced
 - 1/2 cup molasses
 - 1 tsp. salt
 - 1/2 tsp nutmeg
- Preheat oven to 250

degrees. Butter a covered two-quart baking dish.

Bring one and one-third cups of the milk to a boil and gradually add the cornmeal, stirring constantly. Remove from the heat and add the butter, apple, molasses, salt and nutmeg. Mix well and add the remaining milk.

Pour the mixture into the baking dish and cover. Bake three to three and one-quarter hours. Serve hot either plain or with heavy cream, unsweetened whipped cream or vanilla ice cream.

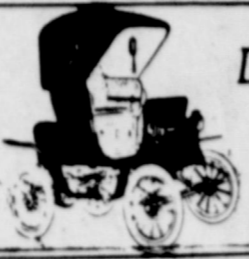

DOWN MEMORY LANE

10 YEARS AGO...
E. M. Bailey, Ed.
Mike Nicholson of Fri-
ona visited with his fa-
ther, Lawrence Nicholson
at the hospital on the
weekend.

Mr. and Mrs. W. R.
Cullison visited recently
with Mr. Cullison's son
and family, Mr. and Mrs.
Jack Cullison and daugh-
ters, Carlene and Gayle
of Burkburnett. While
there they attended the
wedding of Mr. Cullison's
granddaughter, Miss Carlene Cullison to
Mr. Larry Don Holtzen on
Friday Jan. 12 in the
Central Baptist Church in
Burkburnett, and attend-
ed the reception follow-
ing in the fellowship hall.
20 YEARS AGO...
Jack Shelton, Ed.

McLean and the entire
Texas Panhandle were
put back into the deep-
freeze for the third time
this year Tuesday night,
and thermometers here
dived to an even zero.
The north walls of five
new units under con-

struction at the Dixie
Motel were blown down
by strong winds accord-
ing to Frank Going, own-
er of the motel.

The McLean High
School FBLA met Mon-
day evening for the elec-
tion of Mr. and Miss
FBLA Kay Hall, daugh-
ter of Mr. and Mrs. Mar-
vin Hall of Alanreed was
elected as Miss FBLA,
and Larry Dean Williams
son of Mr. and Mrs. How-
ard Williams was named
Mr. FBLA. Runner-up for
the girls was Janice Saun-
ders, and runner-up for
the boys was Jakey Hess.

Jerry Gilbert, an em-
ployee of Southwestern
Bell Telephone Co., for
14 years, has been as-
signed as combination-
man for the company
here. He replaces H.V.
Ballard, who moved to
Pampa several weeks
ago.

30 YEARS AGO...
Lester Campbell, Ed.
The home of Mr. and

Mrs. Henry Roth, east of
McLean on Highway 66,
was practically "strip-
ped" by burglars who
entered the house some
time between 1 and 7:30
o'clock last Friday after-
noon and evening. The
loss amounted to several
hundred dollars worth of
clothing, household mer-
chandise, and food. In-
cluded in the loot were
the bed covers taken
from beds in the home,
clothes, a radio, 22 rifle,
groceries and dishes. The
looters even took a cake
and two pies which were
prepared for the March of
Dimes drive, and even ate
part of the cake before
they left.

Sherry Grogan, daugh-
ter of Mr. and Mrs. Hugh
Grogan, south of Mc-
Lean, and Jimmie Scott
of Wellington were in-
jured in an automobile
accident Friday night at
about 7:30 o'clock, when
the late-model car they
were riding in overturned
south of Lela. Both of the
youngsters were injured

and taken to Shamrock
General Hospital for
treatment.

Mr. and Mrs. L.L.
Rogers of Bishop, Calif.,
stopped in McLean Mon-
day for a visit with
friends. They were en-
route to California after
a visit in New York with
their son Bruce. They
planned to stop in Ama-
rillo for a visit with his
brothers, Temple and
Howard Rogers, before
continuing to their home.
40 YEARS AGO...
T. A. Landers, Ed.

Claude Lloyd Hunt,
son of Rev. and Mrs. C.E.
Hunt of McLean, has
been commissioned a
second lieutenant in the
Army of the United States,
following his graduation
from the officer candidate
division of the Aircraft
Artillery School at Camp
Davis, N.C. Lt. Hunt is
a graduate of the McLean
High School and was a
teacher and high school
coach at Olton before
joining the armed forces.

Members of the Bap-
tist Adult Union were
entertained last Thurs-
day evening at the home
of Mr. and Mrs. R. L. Ap-
pling. Games were
played and refreshments
of coffee and cake were
served to Messrs. and
Mesdames John W. Cop-
per, Oba Kunkel, A.L.
Rippy, M.D. Bentley,
Norman Johnston and
Appling; Mrs. Bunia
Kunkel and Mrs. T.A.
Langham.

C.W. Bogan, son of
Mr. and Mrs. W. E.
Bogan of McLean, has
been promoted to the
rank of major in the Army
Air Forces at Williams
Field, Arizona. Major
Bogan was first commis-
sioned at Kelly Field, in
1939. He is a graduate of
McLean high school, and
attended McMurry Col-
lege at Abilene.

Tiger Post...During
class meeting Friday af-
ternoon the junior class
elected Loyce Thacker as
their class queen.

L.O. Beck suffered se-
vere burns at Enterprise
school Sunday morning,
while trying to start a fire
with gasoline. The gaso-
line can exploded and
Mr. Beck was badly
burned before help could
extinguish the fire. Prompt
work with a bucket brigade
saved the building from
serious damage.

Miss Clara Pearl Gat-
lin of Amarillo visited
home folks here last
weekend. She was ac-
companied by Miss Sue
Talley, Wayne Cook and
Aubrey Stubbs.

Mesdames Hansel
Christian, Inez McCarty
and J.H. Crabtree;
Misses Pauline Crabtree
and Frances Boyles were
in Pampa Monday.

The Tiger Post...The
McLean girls basketball
team played Dozier a
very thrilling ball game
last Tuesday night, and
the winner was not
known until the final
whistle. The Tigresses
were finally victorious by
a narrow margin, the
score being 24 to 20.
Ruth Hess and Oletha
Back, McLean forwards,
tied for high points, with
12 each.

News from Heald...
Those making straight
"A" cards this month
were: First grade - Jack
Grigsby, Bonnie Bell
Bailey; Second grade -

NEWS FROM YOUR COUNTY EXTENSION AGENT

New Brucellosis Control Rules

Effective Jan. 12, the
two-area program for
Texas will include a Class
B area comprising 140
counties in the western
half of the state and a
Class C area comprising
114 counties in the
eastern half of the state.
These were previously
called Class A control and
Class B control areas
respectively.

Regulations designed
to encourage vaccination
for brucellosis control
also went in effect on
Jan. 12.

The new vaccination
requirements for cattle
entering either area of
Texas from outside the
state are as follows:

- a. Cattle from a cer-
tified free herd.
 - b. Cattle being shown
in fair or exhibitions.
 - c. Cattle from com-
muter herds.
 - d. Cattle for slaughter
or quarantine feedlot.
- Female cattle four
months of age or older
born after Jan. 1, 1983,
must have been vac-
cinated when moving
from one area to another
in Texas whereas those
born prior to Jan. 1, 1983,
can move within Texas
without having been vac-
cinated.

Cattle born after Jan.
1, 1983, changing owner-
ship within the C area
must have two negative
tests at least 60 days
apart unless they have
been officially vac-
cinated.

Non-vaccinated female
cattle entering either B
or C area of Texas from
a Class C state or area
require 2 negative tests
60 days apart until July 1,
1983, after which all fe-
males will need to have
been vaccinated.

*Officially vaccinated
heifers of dairy breeds
under 20 months and
beef breeds under 20
months (as evidenced by
the presence of the first
pair of permanent incisor
teeth) which are not par-
turient (Springers) or
postparturient (have
calved) are exempt from
test.

Estate Planning Seminar
A two-day Estate Plan-
ning Seminar will be Feb.

14 and 15 in Pampa at
the Coronado Inn. This
is similar to the program
held last year. We heard
many nice comments
about the value of the
ideas and tax savings
methods discussed.

Dr. Wayne Hayenga
will present the program.
He is Extension Econo-
mist and Project Group
Supervisor in Farm Man-

agement. In addition, he
is an attorney and has an
excellent background to
assist farmers, ranchers
and agri-business people
in developing estate
plans to save taxes. He
will give you several
ideas and methods to
lower your estate tax
burden. The program
will start at 9 a.m. and
conclude around 4:30

p.m. each day.

The registration fee is
\$10 which includes both
noon meals, refresh-
ments, and materials and
can be paid at the door.
Pre-registration is need-
ed by February 11. Please
call 669-7429 or come
by the County Ex-
tension Office.



Very little happening
in the House of Rep-
resentatives. Committee
assignments were an-
nounced on Jan. 20. I
was re-appointed to the
House Appropriation's

Committee. I will also
serve as the Chairman of
the Budget and Oversight
Committee for the Coun-
ty Affair Committee. I
was extremely pleased
with these appointments.
My district and three
others are the only ones
having 12 or more coun-
ties. This makes it
extremely important for
me to be a member of this
committee.

The lame duck ap-
pointments of former
Governor Clements are
being returned to Gov-
ernor Mark White.

Such well knowns as
Bill Clayton and John
Connally head the list.
Governor White will
submit emergency legis-
lation ending this abuse
of power started by
former Governor John
Connally a number of
years ago. This will
also curtail Gov-

This will be a tough
battle. Let me know
how you personally feel
about this issue. Our
WATT LINE NUMBER: 1-800-
692-1389. For informa-
tion regarding status of a
bill: 1-800-252-9693.



About 300 years ago, some
people believed that migra-
tory birds spent their win-
ters on the moon.

Fenegren
THE ULTIMATE SKIN TREATMENT
Mary Lou Garrison & Oleata Westbrook
Skin Care Consultants
McLean, Texas 79057
(806) 779-2713
(806) 779-2111

**SAVE NOW ON
HOMEOWNERS
INSURANCE!**
TEXAS HOMEOWNERS
INSURANCE RATES HAVE
DECREASED SINCE SEPT. 1
CHECK WITH US TO FIND OUT
ABOUT THE SAVINGS!
**JANE SIMPSON
INSURANCE AGENCY**
18-A N. Main - McLEAN, TEXAS 779-2451

•Roots by Tony Lama
•Guns by Colt, Ruger,
Smith & Wesson, Weatherby
•Hats by Bradford
•and American
•Tack
•Western Apparel
the Whole Family
Complete Line
Of Quality Brands
Western Wear
"Complete Ranch Outfitters"
Where your Search Ends
And Hospitality Begins
119 S. Cuyler 669-3161 Pampa, Tx

Betty Jo Bailey, Muri
Dean Jeffries; Third
grade-Emma Reneau and
Orin Brock.
60 YEARS AGO...
T.A. Landers, Ed.

Miss Ruby Cook en-
tertained with a house
party Tuesday evening.
Those present were
Misses Mattie Patterson,
Ruth Alexander, Marg-
aret Miller, Beulah Tucker,
Julia Lewis and Frankie
Mae Upham and Mrs.
L.F. Coffee.

The McLean boys bas-
ketball team defeated
Shamrock to the tune of
52 to 15 in a fast game
played on the McLean
ground last Friday. Jack
Back starred for McLean,
with a total of 11 field
goals to his credit. Ercy
Cubine came next with 7
field goals. Seeds
starred for the visitors,
making 11 points out of

13. Some excellent team
work was displayed by
John Haynes and Ted
Glass for McLean.

Mrs. John B. Vannoy
of Ramsdell came in
Monday to be with her
husband, who is ill.

FOR SALE...Regis-
tered spotted Poland
China pigs...James Noel

Emmett Thompson
was a business visitor in

Clarendon Tuesday.
70 YEARS AGO...

Notice... After this
week my prices for grind-
ing grain will be as fol-
lows: Heated grain -
12 1/2 cents; shucked corn
15 cents. B.F. Newton.

Adv... We have a
quantity of fresh Spanish
peanuts for seed at 75
cents per bushel. Better
get what you need before
we ship... T. W. Henry
and Son.

LIFE - FIRE - AUTO - LIABILITY - CROPS
THANK YOU!
LARRY INGRUM
GRAY COUNTY FARM BUREAU
"Your Insurance Man"
1132 S. Hobart Office Phone 665-2389
Pampa, Texas 79065 Home Phone 665-4183

**FOR YOUR
CONVENIENCE
THE COWBOY
IS NOW OPEN
7 DAYS A WEEK
9 a.m. - 8 p.m.
COWBOY
DRIVE IN**
109 N. Cedar
McLean, Texas 779-2315

FINANCIAL STATEMENT, GRAY COUNTY, TEXAS
FISCAL YEAR 1982

SUMMARY OF BALANCES, RECEIPTS AND DISBURSEMENTS

	BALANCES 1-1-82	RECEIPTS	DISBURSEMENTS	BALANCES 12-31-82
General Salary	1,288,847.11	1,780,970.46	1,378,920.59	1,690,896.98
Jury	111,408.11	998,177.83	1,030,934.64	78,651.30
CH & Jail	41,203.07	19,531.59	11,504.00	49,230.66
	155,916.49	19,134.94	35,507.78	139,543.65
Sub Total	1,597,374.78	2,817,814.82	2,456,867.01	1,958,322.59
R & B	241,828.79	58,768.96	290,000.00	10,597.75
R & B # 1	577.46	305,585.40	297,220.87	14,341.99
R & B # 2	4,210.00	406,611.97	397,934.33	12,887.64
R & B # 3	300.00	319,887.28	309,393.52	10,793.76
R & B # 4	300.00	246,151.60	239,605.09	6,846.51
FM & LR	601.26	568,670.13	556,516.96	12,754.43
Lateral Road	516.23	22,335.23	0.00	22,851.46
Sub Total	248,733.74	1,928,010.57	2,085,670.77	91,073.54
Special	1,204,373.88	1,468,192.64	2,273,243.73	399,322.79
Permanent School	94,064.78	127,976.97	281.09	221,760.66
H. G. H.	2,201,624.78	912,163.25	6,069.94	1,107,718.09
Social Security	20,986.00	210,699.44	208,636.03	23,049.41
Law Library	5,558.14	5,493.00	8,956.29	2,094.85
Airport Const.	45,006.81	48,252.15	63,065.21	30,193.75
Criminal Justice				
Planning	3,615.00	24,231.79	23,901.79	3,945.00
Law Enforcement				
Educational Fund	701.00	4,658.00	4,603.00	756.00
Compensation to Victims				
of Crime Fund	0.00	2,210.00	2,210.00	0.00
Revenue Sharing	28,769.50	183,345.66	186,416.10	25,699.06
Adult Probation				
Office Grant	8,740.99	15,055.00	17,216.25	6,579.74
Adult Prob. Office	39,098.53	2,409.72	7,920.00	33,588.25
District Adult				
Probation Dept.	21,896.09	161,122.79	152,377.58	30,641.30
District Attorney				
Grant Fund	22,436.05	48,758.30	67,198.50	3,995.85
District Attorney				
Check Fee Acct.	1,215.34	2,222.65	3,081.44	356.55
County Attorney				
Check Fee Acct.	2,831.71	8,678.00	7,603.60	3,906.11
Sub Total	3,700,918.60	3,225,469.36	3,032,780.55	3,893,607.41
Total	5,547,027.12	7,971,294.75	7,575,318.33	5,943,003.54
Less Transfers		3,560,553.51	3,560,553.51	
Net	5,547,027.12	4,410,741.24	4,014,764.82	5,943,003.54

BONDED INDEBTEDNESS OF GRAY COUNTY, TEXAS
December 31, 1982
NONE
Attest: A. C. Malone County Auditor
Sign: Carl Kennedy County Judge Gray County, Texas

CLASSIFIED ADS sure to get results

CLASSIFIED RATE
\$2.00 minimum
15 cents per word
CARD OF THANKS \$3
All ads cash, unless customer has an established account with The McLean News-Deadline for Want Ads-Noon-Tuesday. Phone 779-2447.

The McLean News cannot verify the financial potential of these advertisements. Readers are advised to approach any "business opportunity" with reasonable caution.

FOR SALE
FOR SALE: PICKUP '79 Ford. Custom F 150. Power, air conditioning, radio, automatic V-8. Good condition. \$2,900. Call 779-2158. 1-4c

RUBBER STAMPS ARE an inexpensive way to bring more efficiency to your business operations. We will design stamps to your specifications. Fast Service. **THE McLEAN NEWS.** 46-tfc

FOR SALE: ATARI VCS TV game. Complete with 10 game cartridges including Pac-Man, Donkey Kong, Space Invaders, Missile Command, etc. Works fine. \$225. For more information call 779-2259. 4-1c

WE WILL DESIGN any type of business card to your specifications. Prices begin at \$19.95 for 1,000 business cards. **THE McLEAN NEWS.** 46-tfc

YOU CAN ORDER a rubber stamp for as low as \$2.50. Come by **THE McLEAN NEWS.** 46-tfc

CASABLANCA CEILING FANS, lamps, lampshades, lighting fixtures, gift items, curio & gun cabinets, lamp parts & bulbs. Unique items for your home! Lights and Sights, 107 N. Cuyler, Downtown Pampa. 665-8341. 3-tfc

FOR SALE: LIKE new Minolta 110 camera with a zoom lens. In excellent condition. When new, sold for more than \$280. You can buy it for \$140. Also small Nikon electronic flash which fits camera. \$40. Come by **The McLean News** or call 779-2447, or 779-2947 after 5 p.m. 3-tfc

FOR SALE: '75 Mercury Montego - \$1500. Call 779-2663. 4-1c

FOUR WHEEL DRIVE 1976 Dodge pickup. Needs repair. This is a real bargain to fix up. Call 779-2447 or after 5 p.m. call 779-2947 or 779-2049. 2-tfc

FOR SALE: OAK Firewood. Delivered & Stacked. \$110. Paul McCurley. Call collect after 6 p.m. 826-3413. 47-9p

FOR RENT
HOUSES FOR RENT or sale. 779-2629. 1-tfc

FOR RENT: 4 Bedroom house - 2 bath - \$250. per month. \$150. deposit. Call 779-2538. 2-tfc

BABYSITTING
WILL DO BABYSITTING in my home. Evelyn Raines. 317 Gray Street. 4-tfc

HELP WANTED

THOMAS NURSING CENTER is now accepting applications for Nurses Aids - all Shifts... Contact the Director of Nursing in person. 33-tfc

REAL ESTATE FOR SALE

FOR SALE OR Rent: 25 x 60 Building with lots. Contact Don Wilson at 779-3174 after 6 p.m. 4-2c

FOR SALE: 12 x 24 steel portable building with floor and wired. Call 779-3174 after 6. 4-2c

FOR SALE: TWO bedroom house - By Owner 779-2666. 48-tfc

Three bedroom home on 20 acres. Outside city limits.

Three Bedr. Home in Alanreed. SOLD
Three bedroom, 1 1/2 bath - Two car garage and fenced garden.

160 Acres - Owner will finance half. Some minerals.

PIONEER REAL ESTATE
IDA HESS, BROKER 779-2641
108 N. MAIN McLEAN, TEXAS

FOR SALE: SOUTH 160 acres of the old Pugh place. 10 miles northeast of McLean. Call 915/381-5699. 3-4c

FOR SALE: 4 bedroom, 2 bath home. \$27,500. Owner 779-2538. 46-tfc

JIM ALLISON REALTY
Farms, Ranches, Residential, Commercial, Oil and Gas

LARGE two bedroom brick on Main - Very Nice
TWO nice two bedroom - Good Locations 160 Acres - live water, Apple orchard, quail, dove, deer and turkey. **BEAUTIFUL!** **COMMERCIAL** property. Store, station... **Alanreed, on I-40**
1976 Nashua two bedroom mobile home 14 x 70 - with all appliances.
160 Acres Lovegrass on pavement - cross fenced.

779-2461
779-2649

LOST & FOUND

FOUND: HAND SAW. Call 779-2107 and describe. 3-tfc

MISSING - A BLACK, white-face cow. Branded with bar M on right hip. Southwest of McLean, about seven miles. Call Bob Massey, 779-2768. 3-2p

LOST: ONE BRITTANY Male Bird Dog. (Lost on Ed Howard's Ranch.) White with brown spots. Call collect 214/382-3243. 4-2p

NOTICES

MASONIC LODGE REGULAR MEETING second Thursday, 7:30 p.m. Practice nights First, Third, and Fourth Thursdays at 7:30 p.m.

BUSINESS

Call Jerry Cook at **ATLAS** Plumbing 779-2784 Water-Gas-Sewer

LOWRANCE PLUMBING Fast and reliable service Licensed 24-hour Service Call 779-2563 or 779-2065 Serving McLean and surrounding areas

SMITH'S TAX SERVICE SATURDAYS 9 a. m. - 6 p. m. 303 N. Main across from the library McLean

SADDLE AND BOOT REPAIR HANDMADE SADDLES **McLEAN SADDLE CO.** 111 McCarty St. McLean, Texas 779-2339

SERVICES

AMWAY DISTRIBUTORS. Aline Winegeart. 50-6p

GALLEY'S CARPET CLEANING. Free estimate. 779-2629. 1-tfc

FOR SALE:
Stocker Calves & Yearlings
Cutting Bulls
Wheat Grazed Out Cows & Calves
Tommy Turner Cattle Co.
(806) 995-4006
(806) 995-2515
Tulia, Texas

NEWS OF SPORTS

Olympic Athletes Shaping Up With "Sports Med"

As tryouts for the 1984 Olympic Games progress in cycling, judo, and weightlifting, another highly specialized team is holding its own tryouts in another facet of athletics—sports medicine.

From a pool of volunteers come the professionals who will vie for positions with the sports medicine staff attending the athletes competing in the National Sports Festival, the Pan American Games, and the 1984 Olympic Games.

In addition to physicians, the sports medicine staff's athletic trainers must be certified by the National Athletic Trainers' Association.

Jenny Stone, head athletic trainer of the U.S. Olympic Training Center (OTC) supervises the volunteer program. Stone says that the environment at "sports med" differs great-

ly from that of a clinic. Stone looks for the ability to adapt to a certain amount of disorganization, as volunteers treat about 100 patients per hour.

The National Governing Bodies at the OTC, as well as the sports medicine staff, rely on volunteers who come to the Training Center.

The sports medicine program at the OTC concentrates on four basic areas. Sports Physiology is an applied discipline that evaluates cardio-pulmonary endurance and capacity, muscle power, and joint flexibility.

"Biomechanics is the study of human movement. Sports medicine uses high-speed cameras, computers, and special analytical systems to evaluate the body's mechanics for optimum performance.

Clinical Services provide

medical diagnosis and support to OTC athletes at the National Sports Festival, World University Games, Pan American Games, and Olympic Games.

Educational Services interpret for coach and athlete the what and why of recommended sports medicine premises and practices.

Kevin Moody, assistant athletic trainer, who came to the OTC to be a long-term volunteer athletic trainer in March of 1982, is one volunteer.

Moody came from Indiana State University with a Master of Science degree in Physical Education and Athletic Training. At sports medicine, in addition to assisting head trainer Stone, Moody helps supervise volunteer trainers, and in the absence of Stone, acts as head trainer.

The OTC currently occupies land donated by the city of Colorado Springs which had been an Air Force installation. As national sponsor, Miller High Life has underwritten all of the operating expenses of the Center for the next three years. There is no cost to the athletes for any of the benefits of the finest amateur training facility in the nation.

Bob Mathias, 1948 and 1952 Olympic decathlon champion, is director of the Olympic Training Center. "We've seen great results here at the Olympic Training Center," said Mathias recently. "And with efforts from people like Miller High Life, we will continue to get stronger. The team we will field in 1984 Los Angeles will be the best team the U.S. has ever fielded."

"We need greater virtues to sustain good fortune than bad." La Rochefoucauld

The McLean News BUSINESS DIRECTORY

<p>DON MILLER RADIATOR SERVICE</p> <p>"Is Our Business" Not a Sideline</p> <ul style="list-style-type: none"> New & Rebuilt Radiators Gas Tanks & Heaters Repaired <p>376-666 612 S. JEFFERSON AMARILLO, TEXAS</p>	<p>Foshee's Texaco</p> <p>Your full-service station Earnest & Maurine Foshee - Owners 779-2621</p> <p>McLEAN NEWS ADS HELP YOUR BUSINESS SALES. 779-2447</p>	<p>WATER WELL SERVICE</p> <p>SUBMERSIBLE PUMP SALES & SERVICE</p> <p>DAVID BROWN</p> <p>86-777-2678 BOX 273 MCLEAN, TX 79057</p>	<p>GERMANIA Farm Mutual Insurance</p> <p>REASONABLE SOUND INSURANCE PROTECTION FOR YOUR HOME AND OTHER PROPERTY</p> <p>DON WILSON 779-3174</p>	<p>NATIONAL AUTO SALVAGE</p> <p>665-3222 or 665-3962 1 1/2 miles west of Pampa on Highway 60 Large selection of used auto parts We appreciate your business</p> <p>CALL 779-2447 AND GET YOUR BUSINESS IN THE McLEAN NEWS BUSINESS DIRECTORY</p>	<p>DIANN DALTON'S Country Cut BEAUTY SHOP</p> <p>779-2413</p> <p>Open Tuesday through Friday and Saturdays until noon</p> <p>1 mile south of McLean on FM 3143</p>
<p>BARKER REDI-MIX</p> <p>READY-MIX, CONCRETE BACK-HOE SERVICE AND FINISHING WORK</p> <p>PHONE 779-2703 OR 779-2869</p>	<p>McLEAN HARDWARE</p> <p>complete hardware line</p> <p>-DISHES-PAINT- -TOOLS-GIFTS-</p> <p>779-2591</p>	<p>GLENN HALLUM BACKHOE SERVICE</p> <p>Commercial or Individual Fully Insured</p> <p>Alanreed, Texas</p> <p>779-3138</p>	<p>Johnnie F. Mertel Boot Shop</p> <p>Tony Lama, Texas, Acme, Justin</p> <p>Leather Goods Shoe Repair</p> <p>phone 779-2161</p>	<p>Expert DRY CLEANERS</p> <p>BRING YOUR CLEANING WHEN YOU SHOP IN PAMPA PICK IT UP THE SAME DAY!</p> <p>One Hour Martinizing</p> <p>1807 N. HOBART 1824 W. FRANCIS PAMPA</p>	<p>LAMB FLOWER SHOP</p> <p>779-2611 ASK ABOUT OUR REGULAR FRIDAY SPECIALS</p>
<p>Bug Bagners Pest Control Inc.</p> <p>TERMITE SPECIALISTS</p> <p>COMPLETE PEST CONTROL</p> <p>STATE LICENSED</p> <p>IN YOUR TOWN WEEKLY</p> <p>CALL COLLECT 855-0090 CANYON, TX</p>	<p>For all your Purina Feeds:</p> <p>BULK FEED BAG FEED</p> <p>BENTLEYS FERTILIZER</p> <p>301 E. Foster McLean, Texas 779-2209</p>	<p>DALE'S SERVICE STATION</p> <p>PHILLIPS 66</p> <p>217 W. 1st McLean 779-2181 779-2181</p> <p>READ HERE GIVES YOUR CUSTOMERS EASY ACCESSABILITY TO YOUR BUSINESS</p> <p>779-2447</p>	<p>CLASSIFIEDS WORK WONDERS!</p> <p>CALL THE McLEAN NEWS 779-2447</p> <p>THE McLEAN NEWS IN COUNTY - \$12. OUT OF COUNTY - \$14. NINE MONTH STUDENT SUBSCRIPTION - \$9.</p>	<p>B&B ELECTRIC Parts & Service</p> <ul style="list-style-type: none"> ELECTRIC WORK APPLIANCES TV ANTENNAS HEATING AND AIR CONDITIONING <p>PHONE Loyd Bybee 779-2607</p> <p>EMERGENCY 779-2517 2 BLKS NORTH OF I-40 ON PAMPA HWY I WILL APPRECIATE YOUR BUSINESS</p>	



RUTH MAGEE, RIGHT, of McLean helps plan the Eighth Annual Texas Panhandle Distinguished Service Awards Luncheon which will be hosted at West Texas State University April 16. Magee is a

member of the WTSU Returning Student Program's Area Advisory Council. The annual awards luncheon honors women from the 32 counties of the Panhandle for service in a variety of areas. [WTSU Photo by Andy Hester]

Emergency Loans Available For Gray County, FmHA Supervisor Says

Emergency loans for farmers, ranchers, or aquaculture operators are available through county offices of the Farmers Home Administration (FmHA). Marvin Crabtree, FmHA county supervisor, said today.

Mr. Crabtree asked that those who need farm credit as a result of extensive rainfall, hailstorms, and tornado from May 1, 1982, through November 15, 1982, make their needs known

at the Farmers Home Administration office at 416 S. Kearney, Clarendon; or on the second and fourth Thursday of each month at the Courthouse Annex in Pampa.

Applications for assistance in the disaster stricken counties will be accepted by Farmers Home until Oct. 20, for physical and production losses.

FmHA loans covering actual physical and production losses may be

used to replace installations, equipment, or building, (including homes) lost through this disaster. Funds may be used to buy feed, seed, fertilizer, livestock, or to meet interest and depreciation payments on current real estate and chattel debts.

Funds can be used for essential operating and living costs, Mr. Crabtree said.

Applicants that certify that other credit is not

available may receive loans covering actual losses at an interest rate of eight percent and are scheduled for repayment as rapidly as feasible consistent with the applicant's ability to pay. Applicants who certify that

other credit is available may also receive these loans at a higher interest rate.

To be eligible for an emergency loan, an applicant must have suffered losses from the disaster.

Save Time With Baking List

Rather than shopping for just the ingredients you need for one week's holiday baking, save time and money by making a master shopping list for all your holiday baking. Look over the ingredients in your favorite recipes, then check your spice shelf, flavorings, and food dyes. Jot down how much you'll need of canned pie fillings, candied fruits for yeast breads and fruitcakes and buy them now. Perhaps the question of how many pounds of flour, sugar, nuts, etc. should you get comes to mind. Add up the number of cups needed, then use the following chart to make an accurate shopping list. If you stock up now, you'll have everything you need when the "mood to bake" hits you.

Baking Equivalents
Regular flour, 1 pound equals 4 cups sifted; 2 pounds flour equals 8 cups, sifted; 5 pounds of

flour equals 20 cups, sifted; 10 pounds of flour equals 40 cups, sifted; Cake flour, 1 pound equals 4 1/2 cups, plus 2 tablespoons, sifted; Graham crackers, 11 squares equals 1 cup crumbs; Oatmeal, 18 oz. quick equals 7 cups; Oatmeal, 1/2 oz. packet, plain equals 1/2 cup; Granulated sugar, 1 pound equals 2 cups; Granulated sugar, 5 pounds equals 10 cups; Brown sugar, 1 pound equals 2 1/4 cups, packed; 10x confectioners' sugar, 1 pound equals 4 cups; Walnuts, 1 pound, whole equals 4 cups; Walnuts, 10 oz. pack, broken equals 2 1/2 cups; Almonds, 1 pound, whole equals 3 1/2 cups; Almonds, 6 oz. pack, sliced equals 2 cups; Pecans, 1 pound, whole equals 4 cups; Candied fruit, mixed, 4 oz., chopped equals 1/2 cup; Citron, 4 oz., chopped equals 1/2 cup;

4-H Corner

4-H Futures & Features Dates

Jan. 29 - Livestock Judging Contest at Frank Phillips College in Borger
Method Demonstration Training

Recreation Revival

Martha Couch, State 4-H and Youth Specialist, will visit Pampa Feb. 1 for a Recreation Revival, at the Courthouse Annex, 7:00 to 9:30 p.m. ALL Youth grades 6-12 are invited to attend and be revived.

Recreation is a past-time, sport, or exercise used as a means to refresh one's body or mind; or it's what you do when you don't have to. This includes all types of games, songs, crafts, parties, and dancing. Today's youth are so busy with different types of activities that recreation has been lost in the shuffle.

The 4-H County Council and Adult Leader's Association wants to revive recreation with the Recreation Revival. Dr. Martha Couch will share different types of recreation for older youth.

4-H member or not, please attend and bring a friend -- the more the merrier.

Exploring 4-H - 4-H Gardens Produce Bountiful Harvest

Growing vegetable involves more than just planting seeds and watching plants grow. Aside from routine chores like weeding, watering and fighting bugs, there are other matters to deal with, including thinning, transplanting and deciding what to do with all the goodies once they start ripening.

4-H members in gardening, entomology and food preservation projects conducted by the Texas Agricultural Extension Service combine study with actual hands-on experiences.

Good planning precedes planting in the garden and is essential to achieving overall satisfying results.

The national 4-H gardening program, supported by the Ortho Consumer Projects Division, Chevron Chemical Co., encourages members to submit soil samples for analysis, learn insect and weed control methods, mulch and irrigation techniques, seedbed

preparation and seed selection and planting.

The national 4-H entomology program, supported by Mobay Chemical Corp., Agricultural Chemicals Division, teaches 4-H members to recognize garden pests and learn methods of eradicating insects that are harmful to fruits and vegetables.

A bountiful garden offers several alternatives for use of crops. Aside from enjoying fresh vegetables, members in the national 4-H food preservation program, sponsored by Kerr Glass Manufacturing Co., lengthen enjoyment of their crops through canning, freezing and drying.

4-H members in gardening and food preservation programs enjoy firsthand the special fresh, out-of-the-garden flavor of their home-grown fruits and vegetables.

Further, they can save money, earn money by selling their crops at roadside stands, and help meet special dietary needs and family preferences all year long.

Medals of honor are awarded to four members in each program from each county. In the food preservation program, one member will earn an expense-paid trip to National 4-H Congress in Chicago. In the gardening and entomology programs, one 4-H'er from each state earns a \$75 U.S. Savings Bond, and 18 sectional winners in gardening and 16 in entomology are eligible also for trips to Congress. During Congress, national winners in each program are recognized and receive \$1,000 scholarships.

More information on these and other 4-H programs is available at the county Extension office.

State Funds Available For Transportation Aid

The State Department of Highways and Public Transportation is announcing that funds are still available to purchase vehicles and related equipment for the transporting of elderly and/or handicapped citizens.

Approximately \$330,000 of federal funds still remain available under the Section 16b(2) program Fiscal Year 1983 allocation. Fiscal Year 1983 allocations have not been received.

Only private, non-profit agencies are eligible to receive funding. Involvement of minority-oriented organizations is encouraged.

Interested individuals or organizations can obtain information and applications for 16b(2) grant program at the State Department of Highways and Public Transportation District Office. Written inquiries should be directed to: A.L. McKee, State Department of Highways and Public Transportation, Attn: William Harvey, P.O. Box 2708, Amarillo, Texas 79105. Telephone inquiries can be made by contacting William Harvey, 806 (355-5671).

Quotable Quotes

Many are destined to reason wrongly; others, not to reason at all; and others, to persecute those who do reason.

Voltaire
No entertainment is so cheap as reading, nor any pleasure so lasting.

Mary Wortley Montagu
Try not to become a man of success but rather try to become a man of virtue.

Albert Einstein
Sympathy is a virtue unknown in nature.
Paul Elipper

Texas A&M plans high-technology industrial complex

COLLEGE STATION — The Texas A&M University System Board of Regents recently announced selection of a site for establishment of a high-technology industrial research park here similar to Silicon Valley in California and the Research Triangle in North Carolina.

The 315-acre site is on land presently owned by Texas A&M University and is west of and adjacent to the main campus.

Regents hope establishment of the park will attract various high technology industries that will complement the teaching and research programs of Texas A&M and various other parts of The Texas A&M University System, including the Texas Agricultural Experiment Station and the Texas Engineering Experiment Station.

Birthdays

- JANUARY 27
Mrs. E.H. Kramer
Harold Smith
Mrs. Clarice Medley
Chad A. Southerland
- JANUARY 28
Bonnie Darnell
Jim Mac Hall
Bobby Lee Richardson
- JANUARY 29
Dora Bailey
Don Tindall
Sam A. Haynes
Patricia A. Windom
- JANUARY 30
Mrs. D.L. Hall
Worth Miller
Tom Gipson
- JANUARY 31
Eugene Henderson
Mrs. L.T. Goldston
Ricky Z. Evans
- FEBRUARY 1
Thelma F. Denworth
- FEBRUARY 2
Beverly Passwater

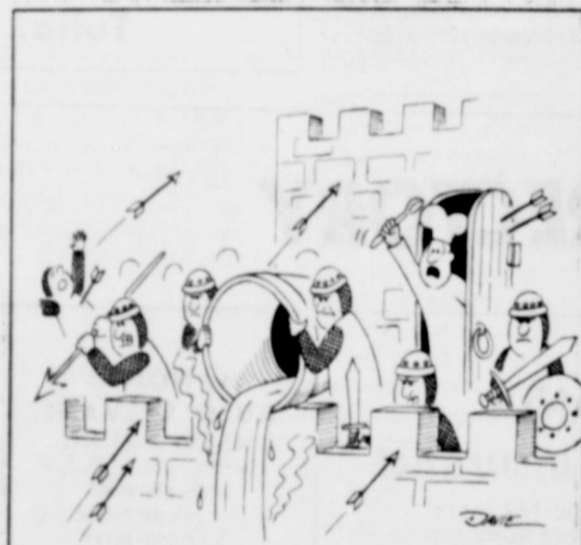

Let a Local Agent Help Handle Your Claims:

Hospitalization-Cover
Medicare Supplements-Burial

CALL

Jerry Corbin

DRINKING DRIVING DEATH

A Combination we CAN'T LIVE WITH!

A reminder from this newspaper and the Troopers of the Texas Department of Public Safety

THIS YEAR SEND \$3

Valentine Greetings

THROUGH

The McLean News

HAPPY VALENTINE'S DAY

To Barbara... I love you more today than yesterday — not as much as tomorrow.

Yours, Steve

To Our Mom And Dad...

Love is... having two wonderful parents like you. Have a happy Valentine's Day!

The Kids

Call 779-2447

DEADLINE MONDAY, FEB. 7

FB

LIFE
AUTO
FIRE
LIABILITY
BLUE CROSS
CROP HAIL

LYNDEL ORCUTT
AGENT
GRAY COUNTY FARM BUREAU

Office 806/665-2389
Home 806/665-2681
1132 S. Hobart
Pampa, Texas 79065