

The McLean News

Serving McLean and the Area Since 1903

Volume 79 McLean, Gray County, Texas 79057 Thursday, October 14, 1982 Price 25c Number 41

John C. Haynes 1
Box 400
McLean Texas 79057



from the
distaff side
by Linda Haynes

"I'm Sooner born, and I'm Sooner bred, and when I die, I'll be Sooner dead...Rah, Oklahoma! Rah, Oklahoma! Rah, OKLAHOMA!!! OKU!!!!

Thanks for letting me say that. You must realize that I am a loyal transplanted Texan, that I love the state that I have lived in for 20 years, that I wouldn't move back to Oklahoma for all the world, but...OU finally beat Texas, after four 1-o-n-g years, and the old Sooner blood in me just rises to the surface, and has to cheer!

Since I have been writing this column, the Texas Longhorns have repeatedly humiliated the pride of Oklahoma Sooners, year after year. And next year may be the same old Texas song.... but for just a few days, we ex-Okies have to crow.

I hope the television executive who didn't include the traditional Oklahoma-Texas rivalry on the schedule was mortified Saturday. Some anonymous network official nixed airing the game because it "would probably not be exciting." It may be that I am prejudiced, but how could anyone think that clash could ever be dull?

Saturday's contest was one of the most exciting in years (at least from the accounts of the radio announcers, and I'm sure the television people missed out on millions in revenue.

I had a call Sunday afternoon from one of our favorite Texas Longhorns who good-naturedly admitted defeat. He said the game was a real thriller, but ended the conversation with the same line I've been forced to use for the last few years: "Just wait until next year!"

Since you've let me brag this year, I promise that if the 'Horns hook OU next year, I will finally learn all the words to "The Eyes of Texas!"

A McLean parent complained to me the other day that the students at McLean High School don't have enough homework to keep them busy.

I wondered then what that parent's definition of homework was. Does he mean some kind of meaningless busy work, a written assignment that is simply intended to

See DISTAFF, Page 2

McLEAN WEATHER

Date	High	Low
10-5-82	84	60
10-6-82	75	52
10-7-82	84	49
10-8-82	83	56
10-9-82	68	41
10-10-82	62	42
10-11-82	65	39

Precip. for week 70

Schools To Begin Accreditation Check, Superintendent Says

The McLean School Board took care of regular business Monday night, despite the absence of three members who were out of town. Board members Darryl Herndon, Joe Magee, and Tony Smitherman were unable to attend the meeting, where board members discussed ac-

creditation, the appraisal district, requirements for high school graduation, and hired a new employee in the business office.

Superintendent Jim Rutherford told the board that the regional service center in Amarillo had been chosen for a pilot program in accreditation

by the Texas Education Agency, and that McLean would be required to start a self-study in the next few months. Accreditation studies are done every five years, Rutherford explained, and McLean had two more years before a regular study was due. The pilot program speeded the sched-

ule up, he said. The board approved the budget of the Gray County Appraisal District which calls for the MISD to pay \$4806 for its share of the \$83,583 budget for the rest of 1982. The budget for 1983 will be about \$300,000, but McLean's share will be determined after the tax

levy is set, according to Lloyd Hunt, who is a member of both the McLean school board and the Appraisal District board.

A request from a McLean High School junior to approve a plan for early graduation was denied by the board. The

board reviewed its policy concerning graduation from McLean High School, and after a lengthy discussion decided that the case in question did not qualify as a hardship case. Board members discussed tightening the existing policy regarding early graduation.

The board approved the purchase of a WW stock trailer for the ag department for \$2000.

Following an executive session, the board, in open session, voted to accept the resignation of Judy Morris from the business office and to hire Mrs. Sue Simmons

See BOARD, Page 2

American National Bank Begins Changeover To Computer System

Some customers of the American National Bank in McLean were confused last week when

they received a supply of checks which they had not ordered. A letter included with the free

checks, however, explains that the McLean bank is changing to an automated posting sys-

tem which will require personalized checks and deposit slips with an account number.

According to Jim Allison, president of the bank, all counter checks will be removed from businesses in the near future, and the bank will honor only the personalized checks with account numbers.

"Several regulatory changes are pending for banks our size," Allison said. "It is necessary for us to make this change on our accounts."

Roger McCracken, vice-president of the bank, said that the bank hopes to have the new system fully operational by Nov. 1. "We're sorry about any inconvenience to our customers, but we feel that this system will prove advantageous in the long run."

All transactions at the bank will carry the account number. "Each account is assigned with a number which is different from any other account," McCracken said. Included in the sample checks are account number identification cards.

"The new checks should make it easier for our customers to cash checks out of town," Allison said. "Several stores in Pampa and

Amarillo now require account numbers on checks for their electronic cash registers. American National Bank customers

have had to use social security numbers to cash checks in those stores, one local resident reported.

Bike-A-Thon Set For Saturday

McLean youngsters have been busy gathering sponsors for the last week in preparation for the annual St. Jude's Bike-A-Thon which will begin at 9 a.m. Saturday. The youngsters have been asking area residents to pledge a certain amount of money per mile the child rides during the bike-a-thon. The money raised during the project sponsored by the McLean Lions Club goes to the hospital in Nashville which treats critically ill children.

The ride will begin with a registration and bicycle safety check at the elementary school at 9 a.m. Orientation of riders begins at 9:25, and then the actual ride begins at 9:30. The bike-a-thon officially ends at noon. Youngsters who ride in the event will receive various types of prizes.

"Each rider will be

given a lap card when he registers at the elementary school Saturday," according to Dorman Thomas, chairman of the event. "Every time the riders pass through the check points, we'll initial the card. At the end of the ride, we'll check it and sign it to show that the rider earned what the sponsor pledged." Riders will then return to the sponsors to collect the pledge.

The riders will follow a mile-long route which will begin at the front entrance of the elementary school, go north 2 1/2 blocks to Wood Ave., turn west to the south east corner of the football field, turn south to Fourth Street, turn east to Main Street, and then turn north of the starting point.

"We'll also be giving them a hospital bracelet

See BIKE, Page 2

Blackhawks Zap Tigers For Homecoming Victory Saturday Night

The Phillips Blackhawks rolled over the McLean Tigers last Friday night in a stunning 28-0 victory. Over 1000

fans watched the Phillips homecoming game at Chesty Walker Stadium in Phillips. McLean fans had high

hopes at the beginning of the gridiron battle, as McLean recovered a Blackhawk fumble on the Tiger 33 in Phillips' first

possession of the game. But those hopes were dashed halfway into the first quarter, as Phillips' tailback Mike McKee

scored on a 35-yard run. Kyle Lynch's kick was good for the extra point, and Phillips led 7-0. And when a Tiger punt

was blocked midway through the second quarter, Phillips regained possession of the ball on McLean's 10-yard line.

From there it was an easy trek to scoring territory. And Blackhawk McKee took it over from the

See FOOTBALL, Page 6

MHS Honor Students Listed For Six Weeks

Principal Ron Cummings released the honor roll for McLean High School for the first six weeks of the 1982-83 school year.

Students who received all grades 90 and above are seniors Debi Hutchison and Kevin Nicholson; juniors DeWayne Adamson, Darin Corley, Kevin McDowell, Allen Patman, Bryan Smitherman, and Angie Wilson; sophomores John Glass and Scott Seiler; and freshman Jodi Green, Wendy McDowell, and Kristie Thompson.

Listed on the 80 and above roll are seniors Eva Anderson, Billy Bvbee.

Dale-Glenn Gipson, Robin Skinner, Teresa Woods, and Stacie Smith; juniors Don Bode, Laura Cook, Maria Eck, Vonda Heasley, Jana Harris, Doyle Lee, Gregg Mann, Tom Milam, Craig Morris, Terri Pipes, and Sharla Todd; and freshmen David Adamson, Vickie Armbrister, Melanie Billingsley, Russell Littlefield, Jerry Money, Michelle Nobles, Bob Patman, Jim Ridgway, Lee Ann Tate, Dominic Via, and Ford Smith.

Cummings said report cards were issued Oct. 5 to the students.

Defensive Driving Course Begins 8 A.M. Saturday

Drivers who need a 10 percent discount on their insurance can still sign up for the defensive driving course in McLean Saturday, according to Chamber of Commerce president Ida Hess. The Chamber is sponsoring the course free to anyone who wishes to take it. The all-day course will begin at 8 a.m. at the

McLean Lions Club building. Participants should bring a sack lunch. The Chamber will furnish drinks for the noon meal. Successful completion of the course will give the driver 10 percent off his car insurance, according to Jane Simpson, local insurance agent. "If all

See DRIVER, Page 2

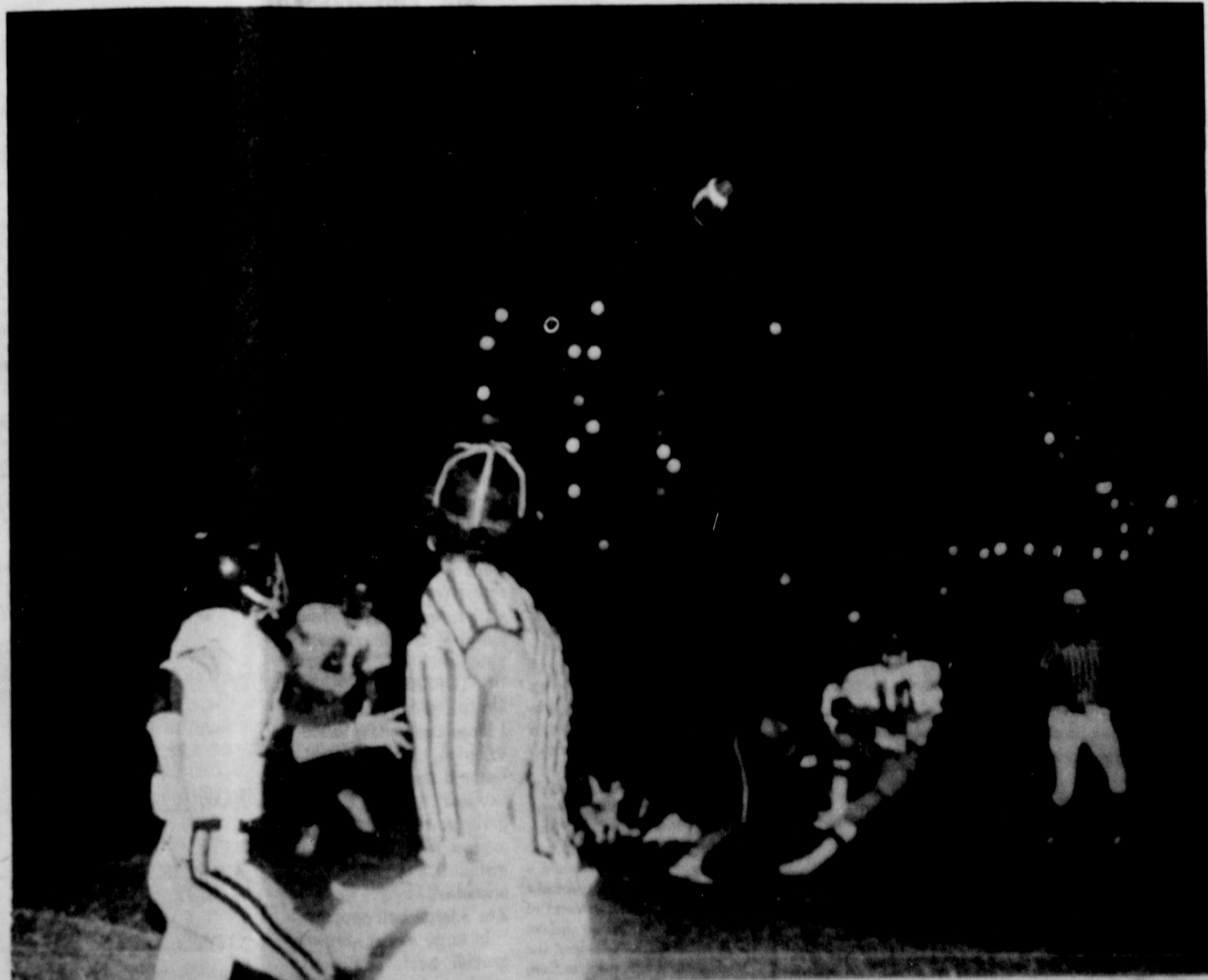

THE BALL IS in the air from quarterback Randall Wynn [10] to Tiger Billy Corley. Corley caught the

ball for a three-yard gain early in the Blackhawks-Tigers game Saturday night. (Photo by Linda Haynes)

OPINIONS

VIEWS ARE WRITTEN BY LINDA HAYNES UNLESS OTHERWISE NOTED-IF YOU HAVE AN OPINION ON ANY CURRENT SUBJECT WE WELCOME YOUR SIGNED LETTERS.

Sarpalius Should Be Re-elected

If Texas voters are really interested in good government in Austin, State Senator Bill Sarpalius should be a shoo-in for re-election to the Texas Senate in November. He has shown during his brief tenure in office that he keeps his campaign promises. He pledged to listen to the people of his district and to work on their behalf, and he promised to use his mobile office to stay in touch with local problems.

Those promises have been kept. The mobile office has visited McLean and the other towns in the district on a regular basis, and Sarpalius' able aid Henry Honea has effectively transmitted the people's concerns back to the Senator. Sen. Sarpalius has been available to the people of his district whenever his presence was needed. Each time we have needed an effective voice in Austin to help us with local problems, Sarpalius has responded, and responded quickly.

He has built one of the most impressive records of any freshman legislator by introducing 30 bills, 21 of which have passed into law. He was the only freshman legislator to be chosen to chair a committee. His work as chairman of the Agriculture Subcommittee has kept him at the forefront of the various problems facing this troubled industry which is so important to our area.

Bill Sarpalius is that rare breed: the honest politician. If he survives the legislative wars long enough, he has a good chance of becoming one of the outstanding political leaders in Texas history. Sarpalius is a good family man, a dedicated worker, a decent human being - what more could the voters of the 31st District ask for?

ON YOUR PAYROLL

SENATOR BILL SARPALIUS, P.O. Box 12068, Austin, Texas 78711 or P.O. Box 7926, Amarillo, Texas 79101, or call 512-475-3222.

REPRESENTATIVE FOSTER WHALEY, Texas House of Representatives, P.O. Box 2910, Austin, Texas 78769.
 REPRESENTATIVE JACK HIGHTOWER, 13th District, Room 2348 Rayburn Building, Washington, D.C. 20515.
 SENATOR LLOYD M. BENTSEN, Room 240, Russell Building, Washington, D.C. 20510.
 SENATOR JOHN TOWER, Room 142, Russell Building, Washington, D.C. 20510.

YOUNG AT HEART CLUB ACTIVITIES
 Quilting every Tuesday, with
 Pot Luck Dinner
 Everyone Welcome



COME ONE AND ALL TO GAMES
 Thursday night and Saturday night
 and
 Daily Monday through Friday

Don't Miss Our Continuous
WHITE ELEPHANT SALE
 ALL THIS AND MORE
 AT McLEAN'S SENIOR CITIZENS
 BUILDING-112 E. Main



The McLean News

USPS 336-260
 LINDA HAYNES,
 EDITOR AND PUBLISHER
 LISA PATMAN, ASSOCIATE EDITOR
 201 N. Main P.O. Drawer H
 McLean, Texas 79057

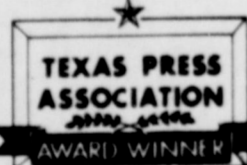

1982

McLean, Gray County, Texas
 Published each Thursday
 [except the last week in December]
 Second class postage paid at McLean, Texas 79057
 POSTMASTER: Send address changes to:
 THE McLEAN NEWS
 P.O. DRAWER H
 McLEAN, TEXAS 79057

SUBSCRIPTION RATES:
 \$12 per year in Gray County
 \$14 per year outside Gray County
ADVERTISING RATES:
 \$2.00 per column inch National Rate
 \$1.85 per column inch Open Retail Rate

McLean, Texas
 Population 1183 [1970 Census]

TA MEMBER 1982
TEXAS PRESS ASSOCIATION



DISTAFF

"keep him busy"? Or does he mean a reading assignment or a study assignment?

As a teacher for 13 years I was never much of a believer in written homework. After I spent the first year grading Johnny's mother's themes, I quit assigning themes to be done at home. But as a teacher, I always assigned work to be read and studied outside of class.

I did some checking at the high school, and found that that is the procedure of most of the teachers in the school. Almost every teacher assigns some sort of material to be studied every night. Many of them do not assign written work to be done outside of class for the same reason that I did not.

If you are a parent, and you are upset because your youngster's grades were too low, don't believe that he has no

homework. He probably does, but is leaving his books at school. If you are concerned, go to school and talk to the teacher. I assure you that as a teacher I was always pleased when a parent showed enough interest in his child to come and talk to me.

Most students receive

poor grades because they have poor study habits. While they can manage to eke by in high school, they will quickly flunk out of college if they do not know how to study.

Report cards went out in all grades in McLean last week. If you don't like what you saw on your youngster's card (if you

even saw it!), call the school and learn what time the teacher's conference period is. Pay the school a visit and get the information first hand.

But as an old teacher, I can almost assure you that the old line, "I don't have anything to study" is probably fictitious.

Former Resident Dies In Kansas October 5

Mrs. Ruth Paschall Rice died October 5 in Salina, Kans. She was a former resident of McLean.

She was married to Roy Rice in 1913. He pre-

ceded her in death in 1972.

She is survived by one son Jack Rice of Ashton, Idaho; two daughters, Mrs. Joan Gable of Oklahoma City, Okla., and

Mrs. Shirley Howard of Salina, Kans.

She was the sister-in-law of E. M. Rice of Austin, and Mrs. Verna Dorsey of McLean.

Country Fair Celebration Set For Saturday In Pampa

A "Good Ole Days Country Fair" will begin at 1 p.m. Saturday in the Clyde Carruth building near the rodeo grounds at Pampa. The money-making project of the Pampa chapter of the American Business Women's Association will be in conjunction with Gray

County's 80th birthday celebration set for the same day in Pampa.

Displays and booths have been arranged for all ages, according to Phyllis Laramore, chapter president. Among the items of entertainment will be a mule and buggy

ride and a continuous bingo game.

All types of crafts will be on display. A large variety of homemade food items will also be for sale.

Games booths will feature ring toss, dart throwing, fish ponds, color wheel, and balloons.

Granny Terbush Honored At Birthday Party In Groom

A birthday reception for Hattie (Granny) Terbush was given by her children Mary Davis, Ellen Stapp, Frank Terbush, Leroy Terbush, Lorene Tipton, Jennie Smith, Agnes Wetsel and Frances Corbin at the Club House in Groom.

Oct. 2 Mrs. Terbush celebrated her 98th birthday Oct. 4, '82.

The Club House was decorated with pink net, and the reception table had a white lace cloth over a pink cloth. The center piece was red

roses and pink carnations. Table appointments were crystal candle holders with pink candles. Great-granddaughters Susan Watts registered the guests while Kellie and Stacie Wetsel served punch, coffee, and cake.

DRIVER

Continued From Page 1
 qualified drivers in a family take the course, the family gets 10 percent off each vehicle," she said.

Those who wish to take the course may call Mrs. Simpson at 779-2451 or Mrs. Hess at 779-2641 or may simply come the Lions Building at 8 a.m. Saturday, Chamber officials said.

BIKE

Continued From Page 1
 to wear during the ride which says "I'm riding for Terry." Terry is a St. Jude patient who represents all victims of the illnesses under study at St. Jude Children's Research Hospital.

Riders collecting \$25 in pledges will receive t-shirts; those collecting \$75 or more will receive tote bags.

Studying role-taking can help to improve aggressive behavior

COLLEGE STATION — Aggressive boys may improve their behavior by learning to view a situation from another person's perspective, according to the results of a study conducted by a Texas A&M University graduate.

Jody Ann Gilberg, who recently received a Ph.D. in educational psychology, conducted the study with 30 boys aged 13-19 who had been identified by their teachers and counselors at a Southeast Texas private school as aggressive.

"Aggressive kids have difficulty viewing the world — including themselves — from another perspective," said Gilberg, who recently assumed a position as school psychologist with the Texas Department of Corrections Windham School System. "Our study helped the students to see themselves from the perspective of others. Before the study began many of the boys couldn't even understand what it was like to be in someone else's shoes."

In The Kitchen

by Linda Haynes



A favorite book of mine in year's past was Peg Bracken's *I Hate To Cook Book*. The book was filled with delicious recipes for the person who doesn't want to spend much time in the kitchen.

I enjoy cooking on those leisurely days when I have time, but when my schedule is tight, I want to prepare a nutritious dish in a very small amount of time. That's why I came up with this fast version of stuffed peppers. The taste is identical to the recipe which involves several steps of preparation. This recipe requires only a skillet, and just a few minutes of preparation time.

UNSTUFFED PEPPERS
 1½ lbs. ground beef
 1 large can tomato sauce
 ½ onion, chopped
 salt and pepper
 bay leaf
 garlic powder
 tobacco sauce
 instant rice (about ½ cup uncooked)

2 or 3 large bell peppers
 In large skillet, brown ground beef. Drain off most of drippings. Add onion, and cook until onion is clear. Add seasonings as listed to taste.

Add tomato sauce. Let cook for a few minutes. Add rice and enough water to cover. Cut bell peppers into large chunks

(at least quarters) and lay on top of rice. Cover skillet and let cook until rice has soaked up most of the sauce and water.



An unused swing set can turn a backyard into an eyesore... unless you hang flower baskets from the frame, attach a bird feeder to the overhead bar and plant climbing vines to trail up the legs. A thing of beauty!

SUBSCRIBE TO

The McLean News

IN-COUNTY RATE \$12 per year
 OUTSIDE GRAY COUNTY \$14 per year
 SPECIAL 9-MONTH STUDENT RATE \$9

You can subscribe by mail by completing the form below and mailing with your check or money order to:

THE McLEAN NEWS
 P.O. DRAWER H
 McLEAN, TX. 79057

NAME _____
 ADDRESS _____
 CITY _____
 STATE _____ ZIP CODE _____

LINES
 by
 LEM
 O'RICKK



The Cards and Brewers go to bat,
 In the classic autumnal spat;
 It is speed against brawn,
 And when fall leaves are gone;
 One will wear the champion's hat!

Senator Bill Sarpalius

Reports



FARM AND RANCH EQUIPMENT TAX?

Amendment No. 3 on the November ballot

AUSTIN — Presently, farm and ranch equipment is on the property tax rolls, except for a \$15,000 exemption for individuals and a \$30,000 exemption for families. Amendment No. 3 would remove implements of husbandry from property taxation, without any limits as to value or the form of ownership (family, partnership, corporation).

Supporters of the amendment say the property tax is hard to enforce and never has generated much money for schools and the state. They say farm equipment is often hard to find and hard to appraise — so hard, in fact, that it may cost more to collect the tax than the tax generates. They say the tax frequently is not collected now and accounts for only 0.2 percent of school districts' taxable property. Supporters say the school districts never would miss this small amount, but that this tax break would mean a lot to hard-pressed farmers and ranchers.

Also, supporters say farmers already pay tax on their equipment because of the new agricultural valuation of land for property taxes. This method of assessment values land for its production value, and therefore includes the value of the equipment needed for that production.

Opponents of the amendment say we really do not know how much this tax is worth, but the new appraisal districts created under the new Property Tax

Code probably will find out and tax the equipment more aggressively than in the past.

Opponents of the amendment say we really do not know how much this tax is worth, but the new appraisal districts created under the new Property Tax Code probably will find out and tax the equipment more aggressively than in the past.

They say agricultural equipment is no harder to appraise than industrial equipment, and that there is no reason to give farmers and ranchers a special break. They claim that someone else will have to make up the difference in tax collections if this exemption passes. In other words, property taxes in rural areas may increase.

If you think the exemption is a good idea and that farmers and ranchers should not have to pay property taxes on their machinery, vote for the amendment. If you think farmers and ranchers should not receive an exemption on their machinery, or you feel other property taxes may have to increase if they do, vote against the amendment.

Because of the needs of the people we represent and our position as Chairman of the Senate Agriculture Subcommittee, agriculture is the most important topic we face in the Texas Senate. If you have any questions or comments on how we can do a better job for agriculture, please write Senator Bill Sarpalius, P. O. Box 12068, Austin, Texas 78711.

BOARD

Continued From Page 1

for the job. Attending the session were board members Jim Allison, Lloyd Hunt, J. C. McAnear, and James Hefley; superintendent

Jim Rutherford; school principals Dorman Thomas and Ron Cummings; business manager Shirley Johnson; and Linda Haynes.

COW POKES

By Ace Reid



"Now that's what I call real pitchin'!"

"COWPOKES" is brought to you by the friendly folks at the
American National Bank In McLean

779-2461
 201 N. Main
 McLean, Texas





CONGRESSMAN JACK HIGHTOWER meets with the Hon. Eichi Nakao, head of a Japanese trade delegation, in Hightower's Washington office. Nakao is a member of the Japanese Congress, and is in the U. S. visiting with key members of Congress on American-Japanese trade issues. Hightower urged Nakao to tell his government that

Japan should allow the importation of more Texas and American farm products. Presently Japan maintains tight import restrictions but is under pressure to liberalize its trade policies in view of a Japanese trade surplus and a weakened U. S. economy. [Photo Courtesy of the House of Representatives]

Two Minor Wrecks Occur In McLean

McLean Department of Public Safety troopers John Holland and Ron Shank investigated two minor wrecks last week in McLean. The first accident occurred Saturday at

6:20 p.m. when Ray Burette Kinard of McLean drove his 1977 Blue Malibu into the intersection of Interstate 40 and Main at the flashing light. He hit a 1975 cab-

over truck driven by Monte Bryan Stiers of Oklahoma City, Okla. There were no injuries in the mishap. Monday at 5:32 p.m. Phillip D. Bryant of Jack-

son, Tenn. turned from the wrong lane into the path of a 1977 Ford truck driven by Roger W. Chipps of Tijeras, N.M. No injuries were reported in that incident.

McLEAN BRIEFS

Southwestern Public Service Company will present an energy conservation assembly to McLean students, grades 6 through 12 today (Thursday) at 10:30 a.m. in the high school auditorium.

Free cheese will be given away at the Sr. Citizen's Young At Heart Hall Oct. 18 and 19.

Mr. and Mrs. Louie Berry of Chalk, Tex. visited with Mr. and Mrs.

R. B. Kinard this week.

Cherrie Byer of Burns Flat, Okla., and friend Vicki Tucker of Elk City, Okla. visited in the home of Mr. and Mrs. Joe Billingsley last week.

The two women left Thursday afternoon to fly to Los Angeles, Calif., where they will join their husbands who are there on business.

Visiting Eula Morrow this week are her granddaughter Mrs. Mollie Gardner and great-grandson Matt of San Diego, Calif.

ALANREED BRIEFS

Mrs. Jess Finley and Ramona visited Dr. and Mrs. Eddy Finley and granddaughter Jessica last Wednesday and Thursday at Vernon.

Visiting in the home of Mr. and Mrs. Ollie Hommel Sunday were Miss Alice Hommel of

Dallas, Mr. and Mrs. Frank Hommel of Clarendon, Mr. and Mrs. Ray Howard Miller of Amarillo, Lucille Cullison of McLean, and Don Ross of Alanreed.

Attending the "Xmas in October" at the First Christian Church in Pampa on Friday were Polly Harrison, Lena Carter, Anita Bruce, Sophia Hutchison, Lucy Goldston and David Gibson. Betty Marshall returned home with Mrs. Harrison and spent the weekend.

Visiting with Polly Harrison here and at McLean was Woodrow Brown of El Monte, Calif. Mr. Brown is Polly's brother-in-law.

Lucy Goldston was to enter St. Anthony's Hospital this week for surgery on her knee.

Putt Rawlings was in Coronado Hospital for several days last week.

The Hartley Davis' returned home Friday after several days visit in Groom Panhandle and Amarillo with their children.

Quotable Quotes

The evils that now and then wring a groan from my heart are... not that I am a single woman and likely to remain a single woman... but because I am a lonely woman and likely to be lonely.

Charlotte Bronte

Your faith is what you believe, not what you know.

John Lancaster Spalding

If you can learn from hard knocks, you can also learn from soft touches.

Carolyn Kenmore

What is really important in education is not that the child learns this and that, but that the mind is matured, that energy is aroused.

Soren Kierkegaard

It is as cruel to bore a child as to beat him.

George B. Leonard

One man's despicable evil is another man's delightful good.

Brendan Francis

Loose Marbles

by Lisa Patman

Last week we carried a letter to the editor in which the writer criticized football spectators who hurl insults quicker than the quarterback can toss the football.

It's a pity that letter had to come up at this time. I was just about ready to start my "Let's Insult Employees" movement. At a time when unemployment and inflation are teaming up to wreck our lives, I thought a little cursing and yelling would do us all a world of good.

Think of it. Let's say your bathroom sink is stopped up, and you call a plumber. The plumber comes, tracks mud all over your carpet, scatters tools all over the bathroom, and leaves, muttering "I need to order a new phalagnicart for the thermopsis. It'll take two weeks. Give me \$40." Under my new plan, you, and a gathering of your friends who have been so treated by plumbers in general, would be allowed to gather in front of the plumbers home and boo him into submission.

Been frustrated by the rising cost of gasoline? Under the new "Insult Employees" plan, you simply grab the nearest oil company employee and scream ego-shriveling curses into his ear until his melts into a little puddle of goo. Forget the fact that he probably couldn't do anything about gas prices, or the fact that he's having trouble with them himself, just get it out of your system.

This whole thing has incredible possibilities. With some good enthusiastic members we could soon find ourselves mauling homemakers with dirty yellow buildup, pummeling starving actors who do crummy commercials, and hasseling the man on the street for standing on our shadows.

We could let off steam by kicking the daylight out of the milkman when the price of cream goes up, ax-murdering a telephone operator when we get a wrong number, maybe assaulting a little old lady for being wrinkled.

Think what we could do to the cowboy when our steak was tough, the teacher when our kids played hooky, the minister when we sinned, the reporter when our newspaper.....

Er, perhaps this is something we ought to put on the back burner for awhile. Maybe it's an idea whose time hasn't come. Come to think of it, it's a really stupid idea. Let's forget the whole thing. Please.

Yeah Team. Go Fight Win.

McLean Junior Pledges Sorority

Beth Smitherman, a junior business education major at West Texas State University from McLean, has been selected as a pledge in the Delta Lambda Chi Chapter of Alpha Delta Pi, women's social sorority.

She is the daughter of Mr. and Mrs. Tony Smitherman, and is a 1980 graduate of McLean High School.

Members of Alpha Delta Pi, a Greek social sorority, are active in service projects and involved in campus activities. Their project is helping the Ronald McDonald Home in Amarillo. This home offers lodging to parents of terminally-ill children.

Mary Ortega, District IX auxiliary president from Canadian was a guest at the VFW ladies auxiliary monthly meeting Sept. 5 at the post home. Following the meeting, Mrs. Ortega spoke to the group. She also inspected the auxiliary records.

Mary Dwyer, auxiliary president, served cake, coffee and tea, to Mary Ortega, Laverne Brooks, Pat Guill, Lucille Cullison, Lorene Arbuckle, Adell Walker, and Effie Lou Everett.

Country Basket SALE \$1.69



This Monday Oct. 18 thru Sunday Oct. 24 Only at participating stores.

Sizzling chicken-fried meat strips, golden fries, Texas toast and creamy country gravy. Come 'n get it at a special sale price!

We treat you like a Texan.



Discovery by partners

"...one small step for man, one giant leap for mankind."
Neil A. Armstrong, 1969

When U.S. Astronaut Neil Armstrong made the first footprint on the moon, he and his partners Buzz Aldrin and Mike Collins fulfilled a centuries old dream for all mankind.

The success of the Apollo 11 mission was more than a triumph of three crew members working together. It was a triumph of a great network of partners that spanned generations, uniting the discoveries of the past with the skills, courage and imagination of thousands of scientists, engineers and others.

The Apollo 11 lunar mission, which rocketed mankind into the computer age, pioneered the way to a new era of people working together as partners managing technology.



Today, you and Southwestern Public Service Company are partners discovering new ways to manage electricity. For instance, when you install a high-efficiency add-on heat pump to your present furnace, you and SPS work together to help save money. Because the add-on heat pump is a difference worth discovering.

You and SPS, partners managing electricity, make the difference.



SOUTHWESTERN PUBLIC SERVICE COMPANY

SPECIAL ON PERMS!
THURSDAY AND FRIDAY ONLY!
REG. \$20 PERM NOW ONLY \$18
REGULAR \$26 CURLY PERM NOW ONLY \$20
CATHY'S BEAUTY SHOP
215 Heasley 779-2215

FRIDAY IS BEAN DAY!
BEANS AND CORNBREAD SERVED AT THE
DAIRY QUEEN
EVERY FRIDAY 'TIL THEY'RE GONE!
\$1.19
STARTING TOMORROW

Gray County Birthday Celebration Is This Weekend In Pampa

Everyone is invited to all of the activities of Gray County's 80th Birthday Celebration in Pampa on Oct. 15, 16, and 17. Friday's activities are at Pampa High School and include the football game and reunions of class officers and Student

Council officers through the years. Saturday starts with a parade at 10:30 a.m. from the Coronado Center area concluding on Craven Street off South Cuyler. Included in the parade will be the Alex Schneider Band, a grand

procession of classic cars carrying Gray county's early pioneers, riding clubs, wagons and mules, Texas National Guard and a variety of floats including some from Pampa schools. Entries are still encouraged for the parade. For information call Bill Tidwell at 665-2351. Saturday afternoon the M. K. Brown auditorium will be filled with music from the Fiddler's Contest and Vining's Blue Grass Band, and with beauty and nostalgia from the past. Quilts will

be exhibited as wall hangings in the Heritage Room and Lobby; a display of Western Art will be sponsored by the Fine Arts Association; slides of earlier days in Gray County and Pampa may be viewed in the lobby of the Auditorium.

Saturday evening will be one of the highlights of the week-end when Gray County early pioneers will be honored at a banquet in the Heritage Room of the M. K. Brown Auditorium. All people who were in Gray County in the 1920's and earlier are urged to get reser-

ations in for the banquet by Oct. 13. Everyone is invited and urged to come and join in the festivities. The banquet tickets are \$8. per person. Anyone may come, as long as the tickets last. Seating is limited to 480.

A style show of early-day fashions and today's western wear will be modeled during the dinner.

The celebration will continue on Sunday with three activities scheduled. An airplane exhibit and air show, a tour of historical homes, and dedication of a post office historical marker at the museum will conclude the schedule of events.

Homes on the tour include: 1033 Christine, Tom Bates home, originally the home of the Horace Saunders, parents of Bette Bates. 1100 Mary Ellen, Chuck Ekleberry home, originally the C. T. Hunkapillar home, and later belonging to the George B. Crees. 1206 Christine - The Bill Bridges' home,

originally the John Sturgeon home. 1401 Mary Ellen - The Benny Kirksey home, originally the Guy Saunders' home. 321 N. West - the I. B. Hughey home. One-half mile north of Pampa on Highway 70 - the Robert Mack home, originally the Jud Wilson home.

The Tour of Homes will be \$5 per person. Tickets will be available at each home when the tour starts.

Other activities include exhibits in the Pampa Mall by Pampa school children and tours of the White Deer Land Museum at 116 S. Cuyler. Two historical books which have been published for the celebration are the Gray County Heritage Cook Book by Darlene Birkes, and a Souvenir Historical Book on five pioneer families of Gray County by Eileta Nolte. These books will be available at the registration table all day Saturday, Oct. 16, at the M. K. Brown Auditorium.



DOWN MEMORY LANE

by Sam Haynes

From the files of The McLean News

10 YEARS AGO... E. M. Bailey, Ed.

News from Alanreed... Mr. Horace Bullock has been visiting his daughter and family, the Weldon McCurley's of Longview and other relatives in East Texas.

†††

Children of Mr. and Mrs. Luke Graham of McLean will host a reception Saturday afternoon at Casper's recreation hall, honoring their parents on their 60th wedding anniversary. On Oct. 14, 1912 the Grahams were united in marriage in the Crowell Methodist Church.

†††

20 YEARS AGO... Jack Shelton, Ed.

Laura Switzer, daughter of Mr. and Mrs. Forrest Switzer of McLean, has received the Babe Zaharias Award for women in intramural activities at Wayland Baptist College, Plainview. Miss Switzer, a senior at Wayland, was presented a desk set with her name engraved on it.

†††

Robert L. Green, McLean High School principal, will attend the annual conference for secondary principals in Houston next week. Green will leave here Saturday and return next Wednesday.

†††

J. Leamon Andrews, McLean farmer, has been re-elected a regular member of the Gray County Agricultural Stabilization and Conservation committee. Delegates from the four county communities met last week and re-elected all present members of the committee to new terms.

†††

Mr. and Mrs. Orphus Tate visited in Lubbock Sunday with their sons, Gerald and Orphus Jr.

30 YEARS AGO... Lester Campbell, Ed.

A large attendance is expected Sunday at the McLean Methodist Church, when the church observes its 50th anniversary of service to the community. Entertainment feature of the day

will be an old-fashioned "dinner on the ground" following the morning worship service. The meal will be served in the fellowship hall of the new addition to the church. Rev. R. S. Watkins of Throckmorton, pastor of the church here from 1941 to 1943, will deliver the sermon during the morning services. The evening services, at 7:15, will be conducted by Rev. H. A. Longino of O'Donnell, who served here, from 1943 to 1949, the longest period of service by any pastor since the church was founded.

†††

Arrangements were made Monday night for the moving of the rodeo bleachers to the site of the former west stands in Duncan Field, destroyed by fire early last Saturday, to provide sufficient seats for all gridiron fans in time for the Lefors game Friday night, October 17. The Tigers have an open date this Friday night. The disastrous fire, the origin still undetermined, was reported shortly after 2 o'clock last Saturday morning. By the time the firemen arrived, the entire structure was ablaze. Fire Chief Boyd Meador and his crew, realizing that nothing could be salvaged at that time, controlled the blaze and allowed the remainder of the charred stands to burn to the ground.

†††

A fired-up team of Tigers from McLean outplayed, outclassed, and almost outscored what was supposed to be a Class AA power football team from Memphis on

Duncan Field in McLean last Friday night. The final score was McLean 6, Memphis 6.

†††

Mr. and Mrs. George Humphreys and son Jack spent Sunday in Chillocothe with Mr. and Mrs. O. C. Brock, and in Vernon with Mrs. E. W. Phipps.

40 YEARS AGO... No paper available for this date.

50 YEARS AGO... T. A. Landers, Editor

Fire of unknown origin destroyed the home of Mr. and Mrs. T. H. Pickett of the Heald community last Thursday night. The family was in town, and when they were phoned that the house was burning, it was too late to save anything. Mr. Pickett has moved to a house in the south part of town until such time as he can rebuild.

†††

In the football game with Shamrock last Friday, Kent Carpenter suffered a serious injury, but is better this week. The McLean Tigers won the game, 13 to 0, outplaying their opponents all through the game. The first conference game will be played here with Turkey, Friday afternoon.

†††

Misses Robbie Howard and Verna Rice were in Shamrock Sunday.

†††

School News... The school faculty has begun work on "Listen to Leon," a comedy in three acts, under the direction of Miss Kennedy. It will be presented at an early date. Proceeds will go to the library fund.

MENUS

BREAKFAST

FRIDAY, Oct. 15. Cold Cereal, Toast, Jelly, Juice, Milk

MONDAY, Oct. 18. Bacon, Toast, Jelly, Juice, Milk

TUESDAY, Oct. 19. French Toast, Jelly, Syrup, Juice, Milk

WEDNESDAY, Oct. 20. Cinnamon Rolls, Juice, Milk

THURSDAY, Oct. 21. Creamed Beef on Toast, Juice, Milk

LUNCH

FRIDAY, Oct. 15. Roast Beef, Brown

Gravy, Creamed Potatoes, Green Beans, Hot Rolls, Syrup

MONDAY, Oct. 18. Cheeseburgers, Lettuce, Tomatoes, Pickles, Onions, Fritos, Fruit Cobbler

TUESDAY, Oct. 19. Steak Fingers, Gravy, Blackeyed Peas, Bread

WEDNESDAY, Oct. 20. Taco's, Salad, Cheese, Strawberry Short Cake

THURSDAY, Oct. 21. Spaghetti w/Meat Sauce, Salad, English Peas, Garlic Sticks



Man has tiny bones once meant for a tail and usually unworkable muscles once meant to move his ears.

IT'S TIME FOR A CHANGE!!
ELECT
SAMMIE (WOOD) MORRIS
***** Gray County Clerk *****

VOTE **NOV. 2**

Mrs. Morris is currently a deputy in the Gray County Tax Office. She has been a deputy for the last 13 years and understands the daily operations of the court house and enjoys working with the public.

A 38 year resident of Gray County, Sammie Morris attended school in Lefors and graduated from McLean High School before making her home in Pampa.

If elected she pledges to the best of her ability to run the county clerk's office as efficiently and effectively as possible. She is willing to work hard with the people of Gray county for a smooth running Office.

REPUBLICAN CANDIDATE FOR GRAY COUNTY CLERK
Pd. Pol. Adv. by SAMMIE MORRIS, 2124 N. Zimmers, Pampa, Texas 79065

19 Wednesday, Oct. 20

RING SIZE WALLET CREATIVE COLOR PORTRAITS FOR ONLY **99¢**

Kodak paper. For a Good Look at the Times of Your Life.

Extra Charge for GROUPS

Shugart's Inc. **COLOR PHOTOS**

ASK About Our FREE 8 x 10 OFFER

Williams Appliance
218 N Main McLean, Texas

BELCHER'S JEWELRY

LAYAWAY NOW DURING OUR

25% TO 35% OFF EVERYTHING

4TH ANNUAL OCTOBER SALE

25% TO 35% OFF EVERYTHING

25% OFF Bulova, Caravelle Accutron Swiss

14K GOLD 25% TO 35% OFF

ALL IN STOCK DINNER RINGS 25% TO 35%

LOOSE DIAMONDS 25% TO 35%

25% PENDANT & RING MOUNTINGS

CHAINS

EARRINGS

COIN FRAMES

GOLD COINS SOLD ON DAILY GOLD PRICE AND LAYAWAY NOT APPLICABLE

111 N. CUYLER DOWNTOWN PAMPA

An Individual Touch

McLean's Thomas Nursing Center Has Latest In Fire Safety Equipment



THREE RESIDENTS OF Thomas Nursing Home in McLean enjoy working on crafts following the

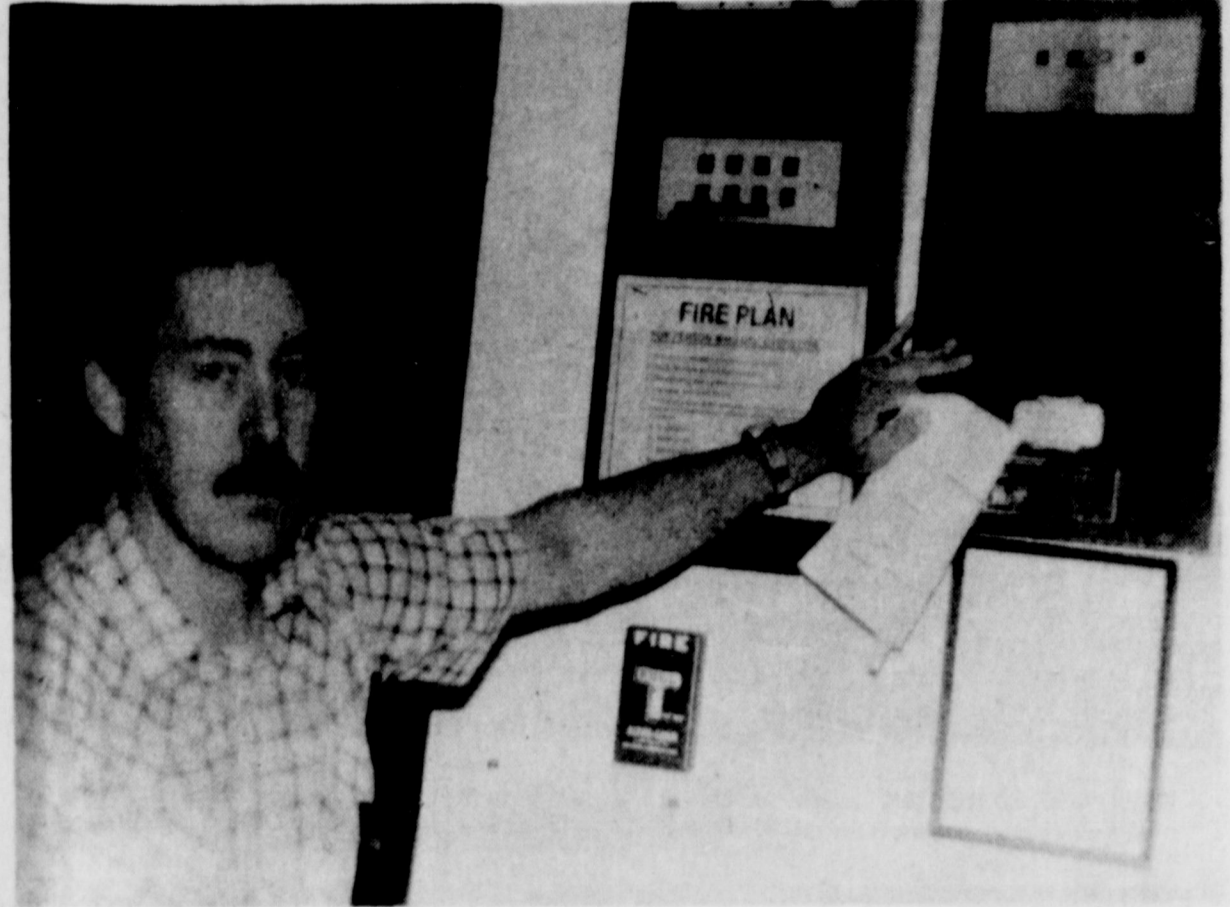

NURSING HOME ADMINISTRATOR Bill Thomas shows the control panel for the extensive fire alarm

and sprinkler system at Thomas Nursing Home in McLean. [Photo by Linda Haynes]

McLean's Thomas Nursing Center has one of the most up-to-date, efficient fire alarm and sprinkler systems available, according to administrator Bill Thomas. Noting the concern for fire safety in nursing homes following the tragic fire at a Pampa Nursing home Sunday, Thomas explained that the McLean home has an outstanding system.

"Every compartment - rooms, closets, baths - on the main floor of the nursing home has a sprinkler head," he said. Also all attic spaces at the home have sprinklers.

According to news reports from Pampa and Amarillo, the Pampa Home did not have sprinklers in each patient's room.

Thomas said that all walls in the McLean facility are 5/8 inch fire-retardant sheet rock. All doors are 1 1/4 inch solid core which gives them a one-hour fire rating.

Smoke detectors are placed on a 15 foot center in all halls, the nursing station, the living room, dining room, and the return-air ducts for the air conditioning system.

All wiring to the fire alarm system is heat-resistant wire, Thomas said. All water valves for the sprinkler system have

tamper monitors on them, Thomas explained. "If water is turned off to the sprinkler system, then an alarm goes off at the nursing station," he said.

All walls on the hall ways and at the entrance to each wing are fire partition walls which extend all the way to the roof line. The entrance to each wing and the area between the nursing station and the living room are equipped with smoke doors which automatically close if the fire alarm goes off.

"The system has several fail-safe mechanisms," Thomas said. "If the electricity goes off, the generator kicks on. If for some reason the generator does not work, the system is equipped with batteries which will keep it operational up to two hours," he said. The new home, opened in April, 1979, conforms with all codes for fire safety.

Each wing of the brick building has a separate heating and cooling system so that there is no penetration of air from one area to another. All air handlers (air conditioning, heating, vents) automatically close, and an audible, visual alarm goes off. The alarm features a screeching

quarterly fire drill Tuesday morning. [Photo by Linda Haynes]

horn and flashing red lights.

The fire alarm system is in six zones: one for each patient wing, one for the living room area, one for the nurses' station and one for the sprinkler system. The sprinkler heads activate by heat, Thomas said,

a fire extinguisher has been placed in each hall, the nurses station, the laundry, the living room, and the kitchen. He said that the vent over the cook stove has an automatic extinguisher system on it.

The center has fire drills once per quarter,

station, and a couple of weeks ago when the McLean High School students staged their annual bonfire two blocks away from the home.

"The system is very sensitive," Thomas said. "It will pick up smoke long before the humans can sense the danger."

Thomas noted that an inspector from the Life Safety division of the Texas Department of Public Health inspects the devices once a year to make sure the home conforms to a life-safety code.

Thomas conducted a fire drill Tuesday morning to show how the procedure works. He placed a bright red "Fire" sign in a patient's room, and then activated a smoke alarm outside that room.

The nursing staff quickly gathered at the nursing station, as the automatic doors slid closed. By checking the security system panel at the nurse's station, the supervisor was able to note which wing the "fire" was located in. Nurses were sent to that wing where all rooms were checked. The occupants of the room with the "fire" sign were evacuated, the door to that room was closed, and the drill was completed.

Thomas explained that

all curtains are either inherently fire retardant or have been treated. Also all upholstery and floor-covering in the building is fire retardant and only the heads that receive heat, spray.

In pointing out other safety features of the home, Thomas noted that

Thomas also noted that

per shift, Thomas said, which is a state requirement. He said that the fire alarm was tested each week.

He said the system had activated three times: once when an employee burned a pie in a small oven in the conference room, once when an ash-tray was dumped into a trash can at the nurse's

station, and a couple of weeks ago when the McLean High School students staged their annual bonfire two blocks away from the home.

"The system is very sensitive," Thomas said. "It will pick up smoke long before the humans can sense the danger."

Thomas noted that an inspector from the Life Safety division of the Texas Department of Public Health inspects the devices once a year to make sure the home conforms to a life-safety code.

Thomas conducted a fire drill Tuesday morning to show how the procedure works. He placed a bright red "Fire" sign in a patient's room, and then activated a smoke alarm outside that room.

The nursing staff quickly gathered at the nursing station, as the automatic doors slid closed. By checking the security system panel at the nurse's station, the supervisor was able to note which wing the "fire" was located in. Nurses were sent to that wing where all rooms were checked. The occupants of the room with the "fire" sign were evacuated, the door to that room was closed, and the drill was completed.

Thomas explained that

all curtains are either inherently fire retardant or have been treated. Also all upholstery and floor-covering in the building is fire retardant and only the heads that receive heat, spray.

In pointing out other safety features of the home, Thomas noted that

Thomas also noted that

per shift, Thomas said, which is a state requirement. He said that the fire alarm was tested each week.

He said the system had activated three times: once when an employee burned a pie in a small oven in the conference room, once when an ash-tray was dumped into a trash can at the nurse's

station, and a couple of weeks ago when the McLean High School students staged their annual bonfire two blocks away from the home.

"The system is very sensitive," Thomas said. "It will pick up smoke long before the humans can sense the danger."

Thomas noted that an inspector from the Life Safety division of the Texas Department of Public Health inspects the devices once a year to make sure the home conforms to a life-safety code.

Thomas conducted a fire drill Tuesday morning to show how the procedure works. He placed a bright red "Fire" sign in a patient's room, and then activated a smoke alarm outside that room.

The nursing staff quickly gathered at the nursing station, as the automatic doors slid closed. By checking the security system panel at the nurse's station, the supervisor was able to note which wing the "fire" was located in. Nurses were sent to that wing where all rooms were checked. The occupants of the room with the "fire" sign were evacuated, the door to that room was closed, and the drill was completed.

Thomas explained that

all curtains are either inherently fire retardant or have been treated. Also all upholstery and floor-covering in the building is fire retardant and only the heads that receive heat, spray.

In pointing out other safety features of the home, Thomas noted that

Thomas also noted that

per shift, Thomas said, which is a state requirement. He said that the fire alarm was tested each week.

He said the system had activated three times: once when an employee burned a pie in a small oven in the conference room, once when an ash-tray was dumped into a trash can at the nurse's

station, and a couple of weeks ago when the McLean High School students staged their annual bonfire two blocks away from the home.

"The system is very sensitive," Thomas said. "It will pick up smoke long before the humans can sense the danger."

Thomas noted that an inspector from the Life Safety division of the Texas Department of Public Health inspects the devices once a year to make sure the home conforms to a life-safety code.

Thomas conducted a fire drill Tuesday morning to show how the procedure works. He placed a bright red "Fire" sign in a patient's room, and then activated a smoke alarm outside that room.

The nursing staff quickly gathered at the nursing station, as the automatic doors slid closed. By checking the security system panel at the nurse's station, the supervisor was able to note which wing the "fire" was located in. Nurses were sent to that wing where all rooms were checked. The occupants of the room with the "fire" sign were evacuated, the door to that room was closed, and the drill was completed.

Thomas explained that

all curtains are either inherently fire retardant or have been treated. Also all upholstery and floor-covering in the building is fire retardant and only the heads that receive heat, spray.

In pointing out other safety features of the home, Thomas noted that

Thomas also noted that

per shift, Thomas said, which is a state requirement. He said that the fire alarm was tested each week.

He said the system had activated three times: once when an employee burned a pie in a small oven in the conference room, once when an ash-tray was dumped into a trash can at the nurse's

station, and a couple of weeks ago when the McLean High School students staged their annual bonfire two blocks away from the home.

"The system is very sensitive," Thomas said. "It will pick up smoke long before the humans can sense the danger."

Thomas noted that an inspector from the Life Safety division of the Texas Department of Public Health inspects the devices once a year to make sure the home conforms to a life-safety code.

Thomas conducted a fire drill Tuesday morning to show how the procedure works. He placed a bright red "Fire" sign in a patient's room, and then activated a smoke alarm outside that room.

The nursing staff quickly gathered at the nursing station, as the automatic doors slid closed. By checking the security system panel at the nurse's station, the supervisor was able to note which wing the "fire" was located in. Nurses were sent to that wing where all rooms were checked. The occupants of the room with the "fire" sign were evacuated, the door to that room was closed, and the drill was completed.

Thomas explained that

all curtains are either inherently fire retardant or have been treated. Also all upholstery and floor-covering in the building is fire retardant and only the heads that receive heat, spray.

In pointing out other safety features of the home, Thomas noted that

Thomas also noted that

per shift, Thomas said, which is a state requirement. He said that the fire alarm was tested each week.

He said the system had activated three times: once when an employee burned a pie in a small oven in the conference room, once when an ash-tray was dumped into a trash can at the nurse's

station, and a couple of weeks ago when the McLean High School students staged their annual bonfire two blocks away from the home.

"The system is very sensitive," Thomas said. "It will pick up smoke long before the humans can sense the danger."

Thomas noted that an inspector from the Life Safety division of the Texas Department of Public Health inspects the devices once a year to make sure the home conforms to a life-safety code.

Thomas conducted a fire drill Tuesday morning to show how the procedure works. He placed a bright red "Fire" sign in a patient's room, and then activated a smoke alarm outside that room.

The nursing staff quickly gathered at the nursing station, as the automatic doors slid closed. By checking the security system panel at the nurse's station, the supervisor was able to note which wing the "fire" was located in. Nurses were sent to that wing where all rooms were checked. The occupants of the room with the "fire" sign were evacuated, the door to that room was closed, and the drill was completed.

Thomas explained that

all curtains are either inherently fire retardant or have been treated. Also all upholstery and floor-covering in the building is fire retardant and only the heads that receive heat, spray.

In pointing out other safety features of the home, Thomas noted that

Thomas also noted that

Let a Local Agent Help Handle Your Claims:

Hospitalization-Cancer Medicare Supplements-Burial

CALL Jerry Corbin 779-2002

did you know?

SPS helps our communities attract new industries and new businesses. We help by advising and working with teams of local leaders who are bent on recruiting the new employers. And we help even more by providing plentiful, economical, and reliable electrical service. That's extremely important to prospective industries. Because of increasing dependence on computers, precision electric tools, and automated machinery, a dependable supply of electricity is fast becoming the single most critical factor in the search for suitable industrial locations.

Jon Krebs, Manager Area Development, Amarillo.

About 8% of all the energy used in the United States goes into running electrical home appliances. So appliance use and selection can make a considerable difference in home utility costs. Buying an energy-efficient appliance may cost a bit more initially, but that expense is more than offset by reduced operating costs over the lifetime of the appliance. Call us. Our consumer services home economics representatives will gladly provide you with information about buying and using efficient appliances.

Connie Moyers, Consumer Services Representative, Home Economics, Clovis.

The logic is airtight. Weatherstripping around doors and windows, caulking in the cracks, extra insulation in the walls and ceilings, and use of space heaters for warmth, all lower heating bills and conserve energy. Contact Southwestern Public Service Company if you'd like help discovering ways to increase the energy efficiency of your home. Our trained energy auditors will be glad to make an inspection and recommend ways to conserve energy.

Lester Brown, Manager, Ralls.

For answers to your questions, call or write your SPS manager.

You and SPS, partners managing electricity, make the difference.

SPS

SOUTHWESTERN PUBLIC SERVICE COMPANY

25¢ A CHANCE!

GUESS THE NUMBER OF BEANS IN THE JAR, AND WIN THIS BEAUTIFUL FRAMED OIL PAINTING!

PAINTING AND BEAN JAR WILL BE ON DISPLAY AT PARSONS REXALL DRUG

PROCEEDS TO GO TO THE McLEAN SWIMMING POOL FUND.

painting donated by Linda Littlefield

25¢ A CHANCE!

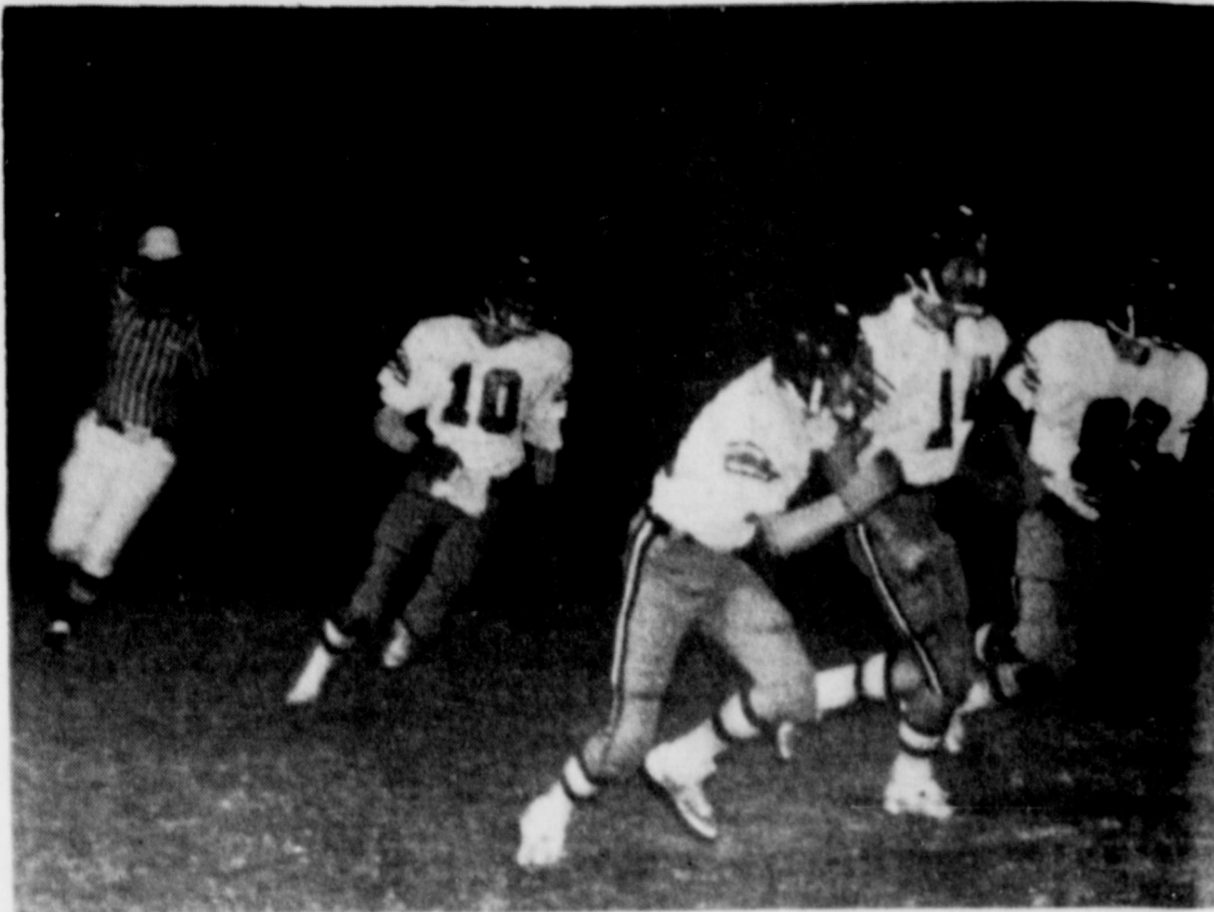

TIGER BILLY CORLEY [82], right, takes the ball on a Phillips kickoff, and starts with his blockers up field. Also pictured are Randall Wynn [10] and Elson Rice [14]. [Photo by Linda Haynes]

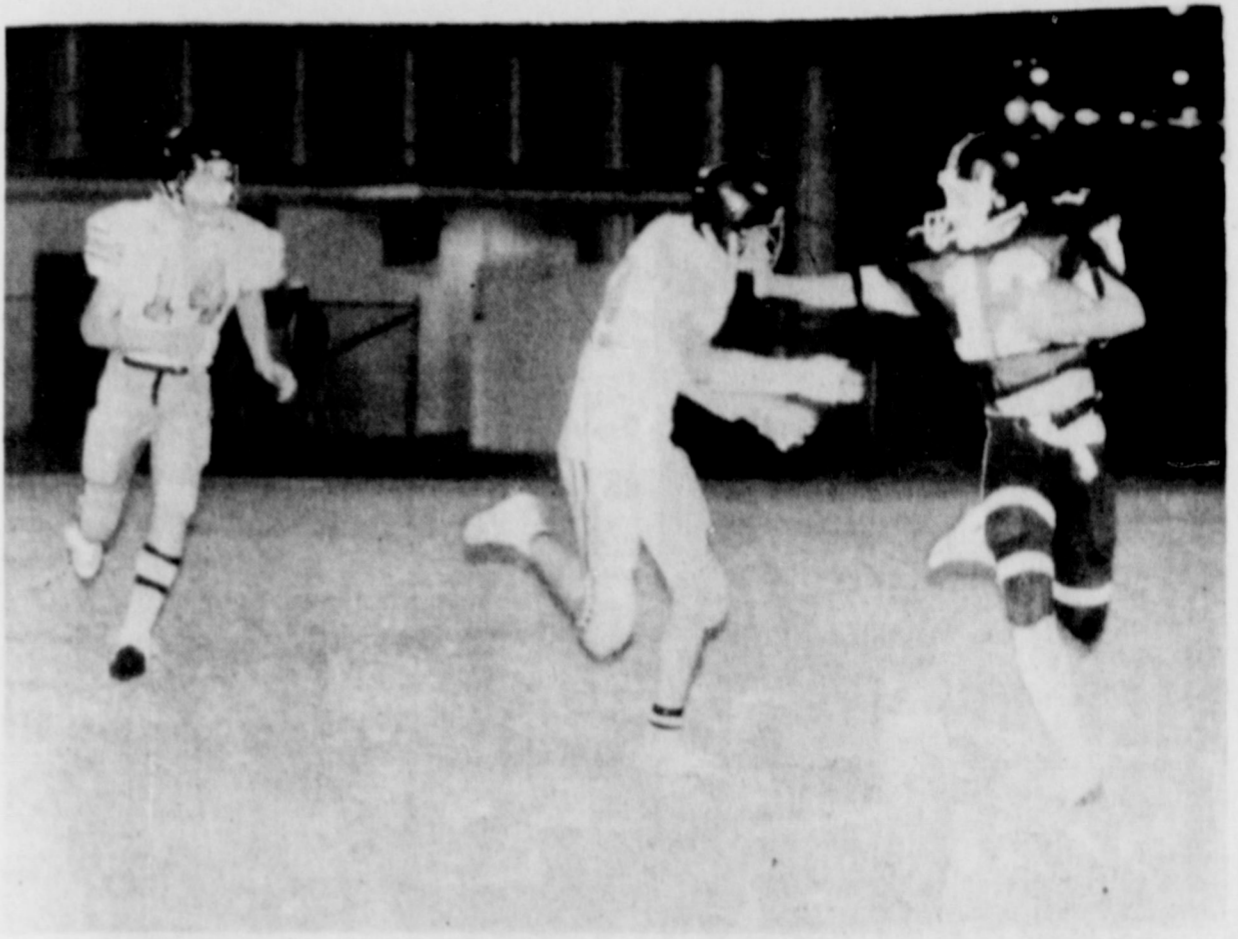

PHILLIPS' MIKE McKEE [12] shoves off a McLean Tiger tackler as Elson Rice [14] approaches to help on the play during the McLean-Phillips ball game Saturday night at Phillips. [Photo by Linda Haynes]



TIGER BILLY CORLEY looks for running room as a Blackhawk pursuer chases him down. [Photo by Linda Haynes]



QUARTERBACK RANDALL WYNN [10] is on the ground with the ball, but the Phillips Blackhawks must have committed an infraction as the referee throws his flag at the two players on the right. [Photo by Linda Haynes]

FOOTBALL

Continued From Page 1

McLean 2 to bring Phillips' tally to 13. The extra point kick failed.

Tiger Steven McAnear received a hit which took him out of the game with 2:14 showing on the second quarter clock. McAnear was taken to North Plains Hospital in Borger where he was x-rayed and released. He was diagnosed as having a hip pointer injury.

Phillips racked up two more points with only 55 seconds left in the first half, as Kyle Lynch tackled McLean's Randall Wynn in the end zone for a Blackhawk safety, and a 15-0 lead at halftime.

The third quarter was not much better as far as McLean was concerned. Early in the third, Phillips' McKee took advantage of a steady Blackhawk drive from the McLean 35, running in a-

nother touchdown. The extra point kick was no good, and the score read Phillips 21, McLean 0.

McLean's defense managed to regain some of its strength, stopping Phillips three times in fourth down tries, twice inside the Tiger 20. And offensively Tiger Billy Corley showed some sparkle, rushing 62 yards in the game.

Yet the Tigers were to watch another Blackhawk score, this time on the first play of the fourth quarter, when Lynch took a 16 yard pass from James Hough to increase the Phillips lead. Lynch's extra point kick was good, leaving the final markup at Phillips 28-McLean 0.

The Tigers will host the contest with Lefors this Friday, Oct. 15. Game-time is scheduled for 7:30 p.m.

Team	McLean	Phillips
1st Downs	4	22
Yd. Rushing	48	275
Yd. Passing	51	414
Total Yds. gain	51	414
Pen./ttl.	10/79	5/40
Passes At/Comp	4/1	22/6
Pass intercept by	0	0
Punt/Avg.	8/31	2/29
Fumble	4	3
fmb. rec. by	5	2



Peerless Prognosticator Predicts

by Sam Haynes

Air Force	31	Colorado St.	13
Alabama	26	Tennessee	14
Arizona St.	56	UTEP	3
Arizona	7	Notre Dame	28
Auburn	24	GA. Tech	21
Baylor	21	Tex. A&M	10
Boston Col.	35	Rutgers	13
Clemson	24	Duke	20
Colorado	7	Okla. St.	17
Florida	31	W. T. S. U.	14
Georgia	24	Vanderbilt	17
Houston	17	S. M. U.	24
Iowa State	21	Missouri	20
Iowa	10	Michigan	20
Kansas St.	10	Nebraska	24
Kansas	7	Oklahoma	41
L. S. U.	31	Kentucky	13
Miami, Fla.	20	Miss. St.	12
Mich. St.	10	Wisconsin	20
Mississippi	20	T. C. U.	14
Navy	27	Will & Mary 7	
N. Carolina	32	N. Carol. St.	14
Pittsburgh	54	Temple	7
S. Cal	27	Stanford	24
Tex. Tech	28	Rice	10

Last Week			
Right	14	Wrong	6
Tie	4		
pct.	.700	season pct.	.731

SAVE NOW ON HOMEOWNERS INSURANCE!

TEXAS HOMEOWNERS INSURANCE RATES HAVE DECREASED SINCE SEPT. 1. CHECK WITH US TO FIND OUT ABOUT THE SAVINGS!



JANE SIMPSON INSURANCE AGENCY

106-A N. Main McLEAN, TEXAS 779-2451

FROZEN FOOD

- Ore Ida Crinkle Cut POTATOES
- 2 lb. Bag
- 99c
- Tony's Red Baron PIZZAS
- All Flavors
- \$2.49
- Sara Lee Pecan COFFEE CAKE
- \$1.69
- Sara Lee Family POUND CAKE
- LARGE
- \$1.39
- Banquet Fried CHICKEN
- 2 lb.
- \$2.39
- Bordens NUTTY BUDDY or ICE CREAM SANDWICHES
- 5 pack 99c
- Reg. or Orange GATORADE
- 32 oz.
- 59c
- Ranch Style CHILI No Beans
- 19 oz.
- 99c
- White Swan Evaporated MILK
- 13 oz.
- 2 for 89c
- Kraft Bar B Que SAUCE
- Asst. Flavors - 28 oz.
- 99c
- Morton SALT
- Reg. or Iodized - 26 oz.
- 3 for 89c
- Lea & Perrin Worcestershire SAUCE
- 10 oz.
- \$1.09
- Nabisco Premium CRACKERS
- 1 lb.
- 69c
- Nabisco Party GRAHAMS
- 12 1/2 oz.
- 89c
- Chips Ahoy COOKIES
- 19 oz.
- \$1.59
- Lays Potato CHIPS
- 8 oz. All Flavors
- 79c
- Nice 'n Soft Bathroom TISSUE
- 6 Roll
- \$1.39
- Meads Split Top Wheat BREAD
- 1 1/2 lb.
- 69c
- Red Rome APPLES
- 3 lbs. for \$1
- BROCCOLI
- 79c Bunch
- BANANAS
- 4 lbs. for \$1
- Texas ORANGES
- 39c lb.
- All Purpose POTATOES
- 10 lb. Bag
- 99c
- CARROTS
- 1 lb. pkg.
- 5 for \$1
- All Lean Fat Free Cube STEAK
- \$1.98 lb.
- Armours Hickory Smoked Sliced Columbia BACON
- \$1.18 lb. pkg.
- USDA Choice Beef Thick, Thin or Regular Cuts
- T-BONE STEAKS
- \$2.89 lb.
- Lean GROUND BEEF
- \$1.17 lb.
- Fresh Frozen SOLE FILLETS
- \$1.79 lb.
- Longmont TURKEY HAM
- \$1.68 lb.
- Buttercrust Pecan DANISH ROLLS
- \$1.29
- Tang ORANGE DRINK (free glass)
- 27 oz.
- 59c
- Zee NAPKINS Family
- 360 ct.
- \$1.39
- NACHIPS
- 7 1/2 oz.
- 89c
- Purina PUPPY CHOW
- 40 lb.
- \$12.89
- Spillmate TOWELS
- Roll
- 59c
- Reg. or Orange GATORADE
- 32 oz.
- 59c
- Zee NAPKINS Family
- 360 ct.
- \$1.39
- NACHIPS
- 7 1/2 oz.
- 89c
- Purina PUPPY CHOW
- 40 lb.
- \$12.89
- Buttercrust Pecan DANISH ROLLS
- \$1.29
- Tang ORANGE DRINK (free glass)
- 27 oz.
- 59c
- Zee NAPKINS Family
- 360 ct.
- \$1.39
- NACHIPS
- 7 1/2 oz.
- 89c
- Purina PUPPY CHOW
- 40 lb.
- \$12.89
- Spillmate TOWELS
- Roll
- 59c
- Reg. or Orange GATORADE
- 32 oz.
- 59c
- Zee NAPKINS Family
- 360 ct.
- \$1.39
- NACHIPS
- 7 1/2 oz.
- 89c
- Purina PUPPY CHOW
- 40 lb.
- \$12.89
- Buttercrust Pecan DANISH ROLLS
- \$1.29
- Tang ORANGE DRINK (free glass)
- 27 oz.
- 59c
- Zee NAPKINS Family
- 360 ct.
- \$1.39
- NACHIPS
- 7 1/2 oz.
- 89c
- Purina PUPPY CHOW
- 40 lb.
- \$12.89
- Spillmate TOWELS
- Roll
- 59c
- Reg. or Orange GATORADE
- 32 oz.
- 59c
- Zee NAPKINS Family
- 360 ct.
- \$1.39
- NACHIPS
- 7 1/2 oz.
- 89c
- Purina PUPPY CHOW
- 40 lb.
- \$12.89
- Buttercrust Pecan DANISH ROLLS
- \$1.29
- Tang ORANGE DRINK (free glass)
- 27 oz.
- 59c
- Zee NAPKINS Family
- 360 ct.
- \$1.39
- NACHIPS
- 7 1/2 oz.
- 89c
- Purina PUPPY CHOW
- 40 lb.
- \$12.89
- Spillmate TOWELS
- Roll
- 59c
- Reg. or Orange GATORADE
- 32 oz.
- 59c
- Zee NAPKINS Family
- 360 ct.
- \$1.39
- NACHIPS
- 7 1/2 oz.
- 89c
- Purina PUPPY CHOW
- 40 lb.
- \$12.89
- Buttercrust Pecan DANISH ROLLS
- \$1.29
- Tang ORANGE DRINK (free glass)
- 27 oz.
- 59c
- Zee NAPKINS Family
- 360 ct.
- \$1.39
- NACHIPS
- 7 1/2 oz.
- 89c
- Purina PUPPY CHOW
- 40 lb.
- \$12.89
- Spillmate TOWELS
- Roll
- 59c
- Reg. or Orange GATORADE
- 32 oz.
- 59c
- Zee NAPKINS Family
- 360 ct.
- \$1.39
- NACHIPS
- 7 1/2 oz.
- 89c
- Purina PUPPY CHOW
- 40 lb.
- \$12.89
- Buttercrust Pecan DANISH ROLLS
- \$1.29
- Tang ORANGE DRINK (free glass)
- 27 oz.
- 59c
- Zee NAPKINS Family
- 360 ct.
- \$1.39
- NACHIPS
- 7 1/2 oz.
- 89c
- Purina PUPPY CHOW
- 40 lb.
- \$12.89
- Spillmate TOWELS
- Roll
- 59c
- Reg. or Orange GATORADE
- 32 oz.
- 59c
- Zee NAPKINS Family
- 360 ct.
- \$1.39
- NACHIPS
- 7 1/2 oz.
- 89c
- Purina PUPPY CHOW
- 40 lb.
- \$12.89
- Buttercrust Pecan DANISH ROLLS
- \$1.29
- Tang ORANGE DRINK (free glass)
- 27 oz.
- 59c
- Zee NAPKINS Family
- 360 ct.
- \$1.39
- NACHIPS
- 7 1/2 oz.
- 89c
- Purina PUPPY CHOW
- 40 lb.
- \$12.89
- Spillmate TOWELS
- Roll
- 59c
- Reg. or Orange GATORADE
- 32 oz.
- 59c
- Zee NAPKINS Family
- 360 ct.
- \$1.39
- NACHIPS
- 7 1/2 oz.
- 89c
- Purina PUPPY CHOW
- 40 lb.
- \$12.89
- Buttercrust Pecan DANISH ROLLS
- \$1.29
- Tang ORANGE DRINK (free glass)
- 27 oz.
- 59c
- Zee NAPKINS Family
- 360 ct.
- \$1.39
- NACHIPS
- 7 1/2 oz.
- 89c
- Purina PUPPY CHOW
- 40 lb.
- \$12.89
- Spillmate TOWELS
- Roll
- 59c
- Reg. or Orange GATORADE
- 32 oz.
- 59c
- Zee NAPKINS Family
- 360 ct.
- \$1.39
- NACHIPS
- 7 1/2 oz.
- 89c
- Purina PUPPY CHOW
- 40 lb.
- \$12.89
- Buttercrust Pecan DANISH ROLLS
- \$1.29
- Tang ORANGE DRINK (free glass)
- 27 oz.
- 59c
- Zee NAPKINS Family
- 360 ct.
- \$1.39
- NACHIPS
- 7 1/2 oz.
- 89c
- Purina PUPPY CHOW
- 40 lb.
- \$12.89
- Spillmate TOWELS
- Roll
- 59c
- Reg. or Orange GATORADE
- 32 oz.
- 59c
- Zee NAPKINS Family
- 360 ct.
- \$1.39
- NACHIPS
- 7 1/2 oz.
- 89c
- Purina PUPPY CHOW
- 40 lb.
- \$12.89
- Buttercrust Pecan DANISH ROLLS
- \$1.29
- Tang ORANGE DRINK (free glass)
- 27 oz.
- 59c
- Zee NAPKINS Family
- 360 ct.
- \$1.39
- NACHIPS
- 7 1/2 oz.
- 89c
- Purina PUPPY CHOW
- 40 lb.
- \$12.89
- Spillmate TOWELS
- Roll
- 59c
- Reg. or Orange GATORADE
- 32 oz.
- 59c
- Zee NAPKINS Family
- 360 ct.
- \$1.39
- NACHIPS
- 7 1/2 oz.
- 89c
- Purina PUPPY CHOW
- 40 lb.
- \$12.89
- Buttercrust Pecan DANISH ROLLS
- \$1.29
- Tang ORANGE DRINK (free glass)
- 27 oz.
- 59c
- Zee NAPKINS Family
- 360 ct.
- \$1.39
- NACHIPS
- 7 1/2 oz.
- 89c
- Purina PUPPY CHOW
- 40 lb.
- \$12.89
- Spillmate TOWELS
- Roll
- 59c
- Reg. or Orange GATORADE
- 32 oz.
- 59c
- Zee NAPKINS Family
- 360 ct.
- \$1.39
- NACHIPS
- 7 1/2 oz.
- 89c
- Purina PUPPY CHOW
- 40 lb.
- \$12.89
- Buttercrust Pecan DANISH ROLLS
- \$1.29
- Tang ORANGE DRINK (free glass)
- 27 oz.
- 59c
- Zee NAPKINS Family
- 360 ct.
- \$1.39
- NACHIPS
- 7 1/2 oz.
- 89c
- Purina PUPPY CHOW
- 40 lb.
- \$12.89
- Spillmate TOWELS
- Roll
- 59c
- Reg. or Orange GATORADE
- 32 oz.
- 59c
- Zee NAPKINS Family
- 360 ct.
- \$1.39
- NACHIPS
- 7 1/2 oz.
- 89c
- Purina PUPPY CHOW
- 40 lb.
- \$12.89
- Buttercrust Pecan DANISH ROLLS
- \$1.29
- Tang ORANGE DRINK (free glass)
- 27 oz.
- 59c
- Zee NAPKINS Family
- 360 ct.
- \$1.39
- NACHIPS
- 7 1/2 oz.
- 89c
- Purina PUPPY CHOW
- 40 lb.
- \$12.89
- Spillmate TOWELS
- Roll
- 59c
- Reg. or Orange GATORADE
- 32 oz.
- 59c
- Zee NAPKINS Family
- 360 ct.
- \$1.39
- NACHIPS
- 7 1/2 oz.
- 89c
- Purina PUPPY CHOW
- 40 lb.
- \$12.89
- Buttercrust Pecan DANISH ROLLS
- \$1.29
- Tang ORANGE DRINK (free glass)
- 27 oz.
- 59c
- Zee NAPKINS Family
- 360 ct.
- \$1.39
- NACHIPS
- 7 1/2 oz.
- 89c
- Purina PUPPY CHOW
- 40 lb.
- \$12.89
- Spillmate TOWELS
- Roll
- 59c
- Reg. or Orange GATORADE
- 32 oz.
- 59c
- Zee NAPKINS Family
- 360 ct.
- \$1.39
- NACHIPS
- 7 1/2 oz.
- 89c
- Purina PUPPY CHOW
- 40 lb.
- \$12.89
- Buttercrust Pecan DANISH ROLLS
- \$1.29
- Tang ORANGE DRINK (free glass)
- 27 oz.
- 59c
- Zee NAPKINS Family
- 360 ct.
- \$1.39
- NACHIPS
- 7 1/2 oz.
- 89c
- Purina PUPPY CHOW
- 40 lb.
- \$12.89
- Spillmate TOWELS
- Roll
- 59c
- Reg. or Orange GATORADE
- 32 oz.
- 59c
- Zee NAPKINS Family
- 360 ct.
- \$1.39
- NACHIPS
- 7 1/2 oz.
- 89c
- Purina PUPPY CHOW
- 40 lb.
- \$12.89
- Buttercrust Pecan DANISH ROLLS
- \$1.29
- Tang ORANGE DRINK (free glass)
- 27 oz.
- 59c
- Zee NAPKINS Family
- 360 ct.
- \$1.39
- NACHIPS
- 7 1/2 oz.
- 89c
- Purina PUPPY CHOW
- 40 lb.
- \$12.89
- Spillmate TOWELS
- Roll
- 59c
- Reg. or Orange GATORADE
- 32 oz.
- 59c
- Zee NAPKINS Family
- 360 ct.
- \$1.39
- NACHIPS
- 7 1/2 oz.
- 89c
- Purina PUPPY CHOW
- 40 lb.
- \$12.89
- Buttercrust Pecan DANISH ROLLS
- \$1.29
- Tang ORANGE DRINK (free glass)
- 27 oz.
- 59c
- Zee NAPKINS Family
- 360 ct.
- \$1.39
- NACHIPS
- 7 1/2 oz.
- 89c
- Purina PUPPY CHOW
- 40 lb.
- \$12.89
- Spillmate TOWELS
- Roll
- 59c
- Reg. or Orange GATORADE
- 32 oz.
- 59c
- Zee NAPKINS Family
- 360 ct.
- \$1.39
- NACHIPS
- 7 1/2 oz.
- 89c
- Purina PUPPY CHOW
- 40 lb.
- \$12.89
- Buttercrust Pecan DANISH ROLLS
- \$1.29
- Tang ORANGE DRINK (free glass)
- 27 oz.
- 59c
- Zee NAPKINS Family
- 360 ct.
- \$1.39
- NACHIPS
- 7 1/2 oz.
- 89c
- Purina PUPPY CHOW
- 40 lb.
- \$12.89
- Spillmate TOWELS
- Roll
- 59c
- Reg. or Orange GATORADE
- 32 oz.
- 59c
- Zee NAPKINS Family
- 360 ct.
- \$1.39
- NACHIPS
- 7 1/2 oz.
- 89c
- Purina PUPPY CHOW
- 40 lb.
- \$12.89
- Buttercrust Pecan DANISH ROLLS
- \$1.29
- Tang ORANGE DRINK (free glass)
- 27 oz.
- 59c
- Zee NAPKINS Family
- 360 ct.
- \$1.39
- NACHIPS
- 7 1/2 oz.
- 89c
- Purina PUPPY CHOW
- 40 lb.
- \$12.89
- Spillmate TOWELS
- Roll
- 59c
- Reg. or Orange GATORADE
- 32 oz.
- 59c
- Zee NAPKINS Family
- 360 ct.
- \$1.39
- NACHIPS
- 7 1/2 oz.
- 89c
- Purina PUPPY CHOW
- 40 lb.
- \$12.89
- Buttercrust Pecan DANISH ROLLS
- \$1.29
- Tang ORANGE DRINK (free glass)
- 27 oz.
- 59c
- Zee NAPKINS Family
- 360 ct.
- \$1.39
- NACHIPS
- 7 1/2 oz.
- 89c
- Purina PUPPY CHOW
- 40 lb.
- \$12.89
- Spillmate TOWELS
- Roll
- 59c
- Reg. or Orange GATORADE
- 32 oz.
- 59c
- Zee NAPKINS Family
- 360 ct.
- \$1.39
- NACHIPS
- 7 1/2 oz.
- 89c
- Purina PUPPY CHOW
- 40 lb.
- \$12.89
- Buttercrust Pecan DANISH ROLLS
- \$1.29
- Tang ORANGE DRINK (free glass)
- 27 oz.
- 59c
- Zee NAPKINS Family
- 360 ct.
- \$1.39
- NACHIPS
- 7 1/2 oz.
- 89c
- Purina PUPPY CHOW
- 40 lb.
- \$12.89
- Spillmate TOWELS
- Roll
- 59c
- Reg. or Orange GATORADE
- 32 oz.
- 59c
- Zee NAPKINS Family
- 360 ct.
- \$1.39
- NACHIPS
- 7 1/2 oz.
- 89c
- Purina PUPPY CHOW
- 40 lb.
- \$12.89
- Buttercrust Pecan DANISH ROLLS
- \$1.29
- Tang ORANGE DRINK (free glass)
- 27 oz.
- 59c
- Zee NAPKINS Family
- 360 ct.
- \$1.39
- NACHIPS
- 7 1/2 oz.
- 89c
- Purina PUPPY CHOW
- 40 lb.
- \$12.89
- Spillmate TOWELS
- Roll
- 59c
- Reg. or Orange GATORADE
- 32 oz.
- 59c
- Zee NAPKINS Family
- 360 ct.
- \$1.39
- NACHIPS
- 7 1/2 oz.
- 89c
- Purina PUPPY CHOW
- 40 lb.
- \$12.89
- Buttercrust Pecan DANISH ROLLS
- \$1.29
- Tang ORANGE DRINK (free glass)
- 27 oz.
- 59c
- Zee NAPKINS Family
- 360 ct.
- \$1.39
- NACHIPS
- 7 1/2 oz.
- 89c
- Purina PUPPY CHOW
- 40 lb.
- \$12.89
- Spillmate TOWELS
- Roll
- 59c
- Reg. or Orange GATORADE
- 32 oz.
- 59c
- Zee NAPKINS Family
- 360 ct.
- \$1.39
- NACHIPS
- 7 1/2 oz.
- 89c
- Purina PUPPY CHOW
- 40 lb.
- \$12.89
- Buttercrust Pecan DANISH ROLLS
- \$1.29
- Tang ORANGE DRINK (free glass)
- 27 oz.
- 59c
- Zee NAPKINS Family
- 360 ct.
- \$1.39
- NACHIPS
- 7 1/2 oz.
- 89c
- Purina PUPPY CHOW
- 40 lb.
- \$12.89
- Spillmate TOWELS
- Roll
- 59c
- Reg. or Orange GATORADE
- 32 oz.
- 59c
- Zee NAPKINS Family
- 360 ct.
- \$1.39
- NACHIPS
- 7 1/2 oz.
- 89c
- Purina PUPPY CHOW
- 40 lb.
- \$12.89
- Buttercrust Pecan DANISH ROLLS
- \$1.29
- Tang ORANGE DRINK (free glass)
- 27 oz.
- 59c
- Zee NAPKINS Family
- 360 ct.
- \$1.39
- NACHIPS
- 7 1/2 oz.
- 89c
- Purina PUPPY CHOW
- 40 lb.
- \$12.89
- Spillmate TOWELS
- Roll
- 59c
- Reg. or Orange GATORADE
- 32 oz.
- 59c
- Zee NAPKINS Family
- 360 ct.
- \$1.39
- NACHIPS
- 7 1/2 oz.
- 89c
- Purina PUPPY CHOW
- 40 lb.
- \$12.89
- Buttercrust Pecan DANISH ROLLS
- \$1.29
- Tang ORANGE DRINK (free glass)
- 27 oz.
- 59c
- Zee NAPKINS Family
- 360 ct.
- \$1.39
- NACHIPS
- 7 1/2 oz.
- 89c
- Purina PUPPY CHOW
- 40 lb.
- \$12.89
- Spillmate TOWELS
- Roll
- 59c
- Reg. or Orange GATORADE
- 32 oz.
- 59c
- Zee NAPKINS Family
- 360 ct.
- \$1.39
- NACHIPS
- 7 1/2 oz.
- 89c
- Purina PUPPY CHOW
- 40 lb.
- \$12.89
- Buttercrust Pecan DANISH ROLLS
- \$1.29
- Tang ORANGE DRINK (free glass)
- 27 oz.
- 5

**McLEAN VS. LEFORS
FRIDAY, OCT. 15
7:30 AT McLEAN**

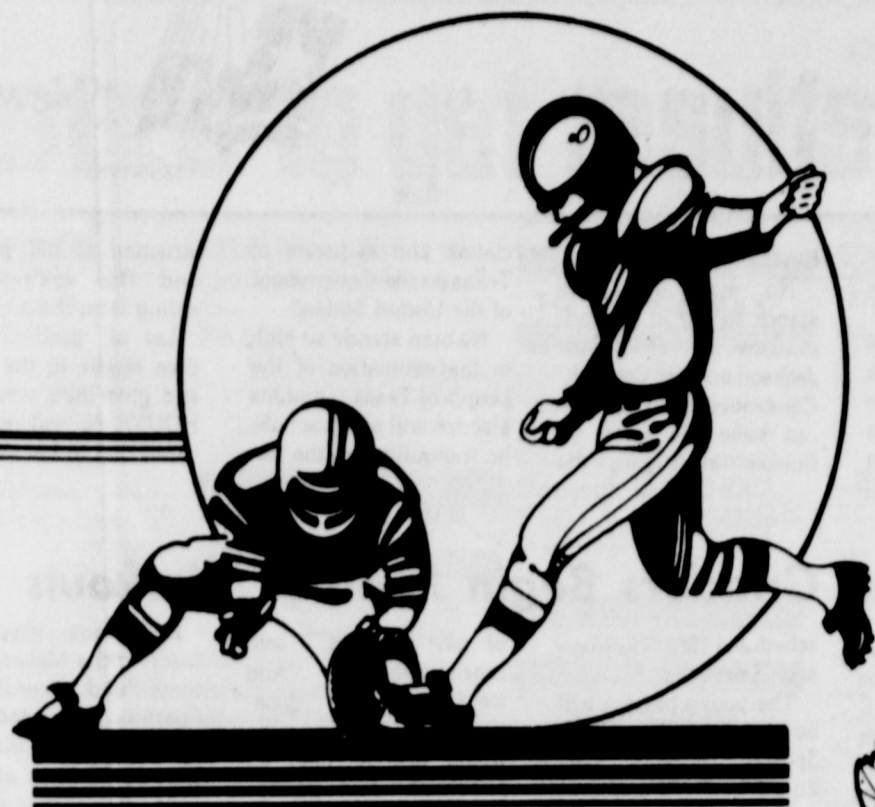

MEET THE 1982 SOPHOMORE TIGERS:



42-BILL BILLINGSLEY
SOPHOMORE FULLBACK



66-JOHN GLASS
SOPHOMORE GUARD



ROBERT McDONALD
SOPHOMORE MANAGER

MEET THE 1982 TIGER COACHES:



JERRY COOK--ASSISTANT COACH



FRANK PURCELL--ASSISTANT COACH



JOE RILEY--HEAD COACH

JOIN THESE TIGER BOOSTERS IN SUPPORTING THE McLEAN TIGERS BY ATTENDING THE GAMES:

McLean Hardware

**David Brown's
Water Well Service**

Parson's Rexall Drug

Judy's Atex

Corinne's Style Shop

J&J Shamrock

Doctor Herefords
F. J. and Leta Mae Hess

**Hambright's
Building Supply**

**Alberta's
Beauty Shop**

Terry's Electric

Hallum's Backhoe Service

**McLean Cattle
Company, Inc.**

Ted & Sue Simmons

**B & B Turbine
Engine Service**

Wayne, Sonie, Billy, and Vonda

Curry's Processing

Denworth Line Camp
Johnny & Joyce Haynes

Dairy Queen

McLean Atlas Plumbing

Foshee's Texaco

**American National Bank
in McLean**

Barker Redi-Mix

Yesteryear Antiques

**Johnnie & Colleen
Mertel Boot Shop**

**Jane Simpson
Insurance Agency**

Wil-Mart
For People On The Go

Cowboy Drive In

Williams Appliances
Howard and Lillie Mae

Cantrell Oil & Gas

L & P Chevron

**Windom's
Auto Supply**

Brass RO Ranch

Thomas Nursing Center

Smitherman Farms

McLean Veterinary Clinic

Dixie Restaurant

**Wilson's
Machine & Welding**

Puckett's Grocery

Lamb's Flower Shop

**The Potpourri
Gift Shop**

Jake Hess II Family
Jake, Ida, Tres, Tanner,
and Heather

City of McLean

The McLean News
Linda, Lisa, Sam and Kathy

John Nash Texaco



"News From the Republic"

1836-1986 Exerpts from newspapers of the Texas Republic 1836-1845

Gen. Sam Houston is nominated as a candidate for President of the Republic of Texas -- His claims are too well known to make it necessary to repeat them. No man in Texas stands so high in the United States or in

Europe. No man in Texas stands so fair in the estimation of President Jackson and his Cabinet. Consequently no one else can have the same influence in ruling the

claims and requests of Texas on the Government of the United States. No man stands so high in the estimation of the people of Texas -- and his election will produce public tranquility by the de-

struction of old parties and the excitements spring from them. Let all good citizens then repair to the polls and give their votes for HOUSTON, and rest assured that in his election

the great good of the country will be advanced. (signed by more than six hundred persons) Columbia, August 20, 1836

wrong, blunts the sensibilities, destroys pity, sympathy, and every other human emotion, and degrades it votaries into demons. Matagorda Bulletin March 7, 1838

was joking, that a wealthy individual up the way has tamed and trained a couple of alligators so that they will swim in harness and haw and gee about as regular as oxen. So well, indeed, have they been broken that their owner frequently tackles them up, hitches them to a "dug-out," and cruises about the bayous and ponds when the waters are too high to admit of his going on horse back.

follierin' on the same trail in less than two minits. Look out for yourself, stranger; here goes for a crack at the varmint this way."

PeeWee Gridders Begin Football Workouts

Fourth, fifth and sixth graders may be seen donning football gear these days, as the PeeWee football season approaches. Practice began last Saturday, and is

scheduled for Tuesdays and Thursdays. The young players will be coached by Frank Sparlin. Assisting Sparlin will be Pat Washburn. "We're really in need

of new helmets," said coach Sparlin. "And we'd appreciate donations from anyone who would like to help us purchase new equipment."

Donations may be made to the McLean Activity Fund, according to Sparlin. Interested persons should call principal Dorman Thomas at McLean elementary school for further details.



Murphy Must Have Been a Mother And *Other Laws I Live By* Teresa Bloomingdale This new book by Teresa Bloomingdale will especially appeal to all wives and mothers, but will also be enjoyed by husbands and fathers as all can readily identify with the problems encountered by the author while raising a large family. Mrs. Bloomingdale, author of the very hilarious and successful "Up a Family Tree," has uproariously updated that

volume with this new book which will no doubt be as popular as its predecessor. The crazy things that happen to a woman raising ten children (or less) are excellently documented, and statements such as "No family should ever attempt an auto trip if their kids outnumber the car windows," or, regarding organized sports - "Scheduled practices entail unscheduled meals," or, commenting on communication with children

"Frankly, I have never found the lack of communication with my kids a problem. It's when they talk that we get into trouble," or regarding things that go according to plan - "Oh, I could write a book about things that go right, but such a book would be so boring -- and so brief!" You will probably not want to put the book down until you have finished the last page because you will be so easily able to identify with the facts and suppositions found there. One

statement to which I personally add a resounding "Amen," is "If your family and friends insist on celebrating your birthday, You're forty." Others such as "If a twelve year old boy suggests that he has so much homework he had better get started on it right away, it must be his turn to do the dishes," and "He who claims his child never lies, lies." "Murphy Must Have Been a Mother" is an extremely entertaining book which you must read if you would like to be put in a good mood because situations recounted there will no doubt ring a bell about experiences within your own family. Don't miss this funny book. It is now available at Lovett Memorial Library.

Telegraph and Texas Register Columbia, August 23, 1836

A CARD PARTY -- It is related of Madame du Deffand, that three of her friends brought a card table to her bedside, at her request, in her last illness, she taking a hand. As she happened to die in the midst of an interesting game, her partner played dummy for her, and thus the three quietly played it out, and settled the stakes before they called the servants to notify them of the inopportune demise of their mistress. This is a tough story, but we can believe it, or any other respecting gamblers, which comes within the range of possibility. Gambling deadens the perceptions of right and

The captain of a steamboat engaged in the Red River trade had informed us, although we are inclined to think he

"I see you are after 'em, and you'll see a ball

The man now stirred up his team, and was soon under way at a rate which would leave a common high pressure steamboast out of sight in no time. Matagorda Bulletin August 2, 1838

McLean Briefs

The Pioneer Study Club met Oct. 8 in the Hospitality Room of the American National Bank with Irene Pakan as hostess. Nancy Billingsley presided, and plans for the tea honoring the 1983 seniors were discussed. Roll call was answered by giving the name of a favorite old song. The program "Gee Whiz, I'm Old!" was presented by Ruth Magee. Refreshments were served to Nancy Billingsley, Fayette Belle Barton, Margaret Coleman, Bert Darsey, Mary Dwyer, Bonnie Fabian, Mary Lou Glass, Margaret Grogan,

Clara Hupp, Velma Kinard, Wanda Lamb, Ruth Magee, Janet McCracken, Jacque Riley, Mary Emma Woods, and hostess Irene Pakan. Four ladies from McLean participated in the Shamrock Columbus Day Ladies Partnership tournament Oct. 11. Laverne Back and Cathy Danner shot an 81 to win second place in the second flight and Dorris Windom and Naomi McCarty won fourth place in second flight with a score of 86. Mr. and Mrs. Jim Allison were honored at a

reception Sunday afternoon in the Sam Haynes home in McLean. The Allisons were married Oct. 2 in McLean. Hosting the reception were Mr. and Mrs. William K. Irwin of Bushland; Mr. and Mrs. Sam Haynes, Mr. and Mrs. Joe Magee, Mr. and Mrs. Roger McCracken, and Mr. and Mrs. Ed Patman, all of McLean. Guests were served cake and punch from a table covered with an ivory lace cloth. The centerpiece was ivory roses and lilies arranged in a cut glass vase. Serving pieces were cut glass and silver.



Vote For Experience
— ELECT —
MARY CLARK
Democrat For
DISTRICT CLERK
VOTE NOV. 2

Your Vote and Support Will Be Appreciated
P.O. BOX 401 BY MARY CLARK
2408 ROSEWOOD - PAMPA, TEXAS

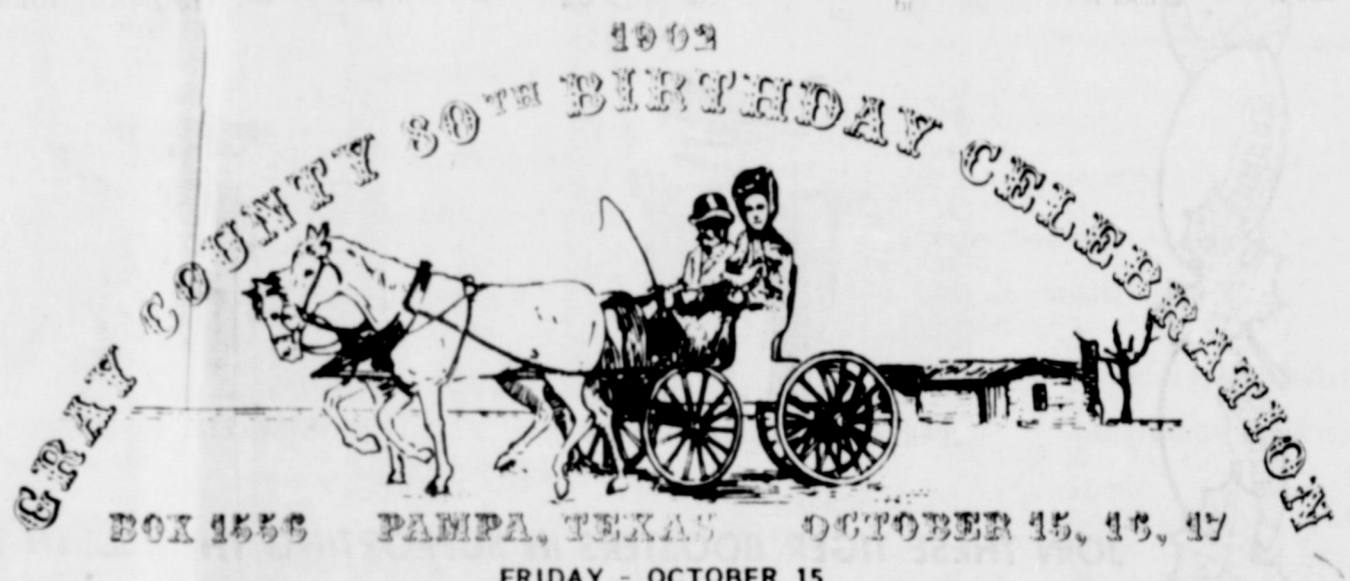

BOX 1556 PAMPA, TEXAS OCTOBER 15, 16, 17

FRIDAY - OCTOBER 15

Activities at Pampa High School honoring Ex-student Body Officers, Ex-class Officers & Representatives

SATURDAY, OCTOBER 16

- Registration Headquarters - Lobby M. K. Brown Auditorium 10:00 A.M. - 4:00 P.M.
- Parade - starting from Coronado Center 10:30 A.M.
- White Deer Land Museum Open for Visitors. 10:00 A.M. - 4:00 P.M.
- Fiddler's Contest - M. K. Brown Auditorium. 1:00 P.M. - 4:00 P.M.
- "Vinings" Blue Grass Band. 1:00 P.M. - 4:00 P.M.
- Western Art Show - Lobby of M. K. Brown Auditorium. 1:00 P.M. - 8:30 P.M.
- Slide Show of "Early Days in Gray County & Pampa". 1:00 P.M. - 8:30 P.M.
- Quilt Show - Heritage Room - M. K. Brown Auditorium 1:00 P.M. - 8:30 P.M.
- Banquet Honoring Pioneers - Heritage Room 6:30 P.M. - 8:30 P.M.
- Style Show of "Early Fashions & Today's Westerns" During Banquet
- Program & Tribute to Gray County's Earliest Settlers. During Banquet

SUNDAY, OCTOBER 17

- Aviation Exhibit & Air Show (1:00 - 3:00 P.M.) Perry Lefors Field
- Tour of Five Pampa Homes 2:00 P.M. - 5:00 P.M.
- White Deer Land Museum Open for Visitors. 2:00 P.M. - 4:30 P.M.
- (Pampa Post Office Plaque on Display) Dedication at Museum 1:30 P.M.

- Banquet. \$8.00
- Tour of Homes (Per Ticket) \$5.00
- Cook Book (Available September 15, 1982) \$6.50
- Souvenir Book (Available at Registration Desk) \$3.00

HISTORICAL EXHIBITS IN PAMPA MALL by ELEMENTARY SCHOOL STUDENTS

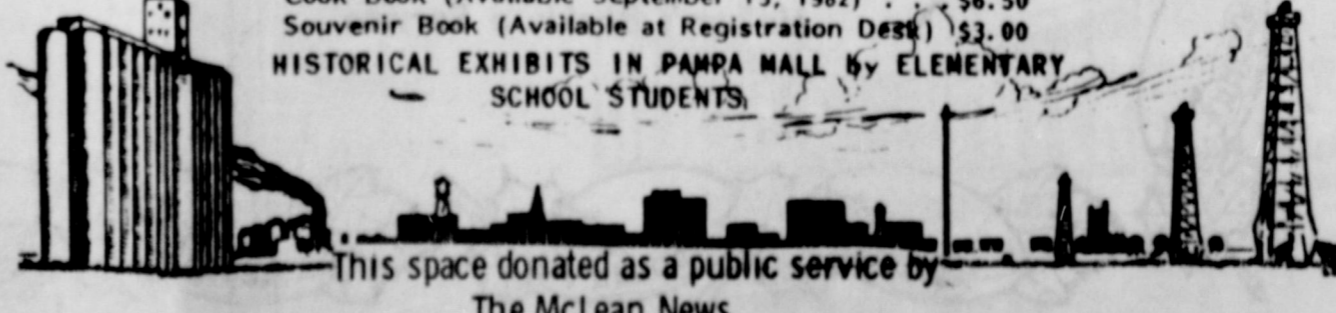

International Credit Union Dry
October 21, 1982
A Strong and Growing Family

The credit union family, it's your source for financial security in these turbulent economic times. Your credit union is one of many strong links in a financial system that stretches from coast-to-coast. This credit union financial system is supported by more than \$75 billion in assets, 21,000 credit unions and 48 million members.

Your credit union offers loans at reasonable rates, high dividends on savings, and financial counseling, and more. And because its members own the credit union, they're treated as more than just an account number.

So when things get tough, your credit union is there with that emergency loan or timely financial counseling.

At a credit union, you become part of an extended family over 40 million strong.

So join your fellow credit union members October 17-23 in celebrating International Credit Union Week. And during this week especially, remember that your credit union is your source for financial strength. We invite you to come by and visit with us.

Lefors Community Federal Credit Union

117 E. Second Lefors, Texas

GRAY COUNTY 30th BIRTHDAY CELEBRATION

BOX 1556 PAMPA, TEXAS OCTOBER 15, 16, 17

FRIDAY - OCTOBER 15

Activities at Pampa High School honoring Ex-student Body Officers, Ex-class Officers & Representatives

SATURDAY, OCTOBER 16

- Registration Headquarters - Lobby M. K. Brown Auditorium 10:00 A.M. - 4:00 P.M.
- Parade - starting from Coronado Center 10:30 A.M.
- White Deer Land Museum Open for Visitors. 10:00 A.M. - 4:00 P.M.
- Fiddler's Contest - M. K. Brown Auditorium. 1:00 P.M. - 4:00 P.M.
- "Vinings" Blue Grass Band. 1:00 P.M. - 4:00 P.M.
- Western Art Show - Lobby of M. K. Brown Auditorium. 1:00 P.M. - 8:30 P.M.
- Slide Show of "Early Days in Gray County & Pampa". 1:00 P.M. - 8:30 P.M.
- Quilt Show - Heritage Room - M. K. Brown Auditorium 1:00 P.M. - 8:30 P.M.
- Banquet Honoring Pioneers - Heritage Room 6:30 P.M. - 8:30 P.M.
- Style Show of "Early Fashions & Today's Westerns" During Banquet
- Program & Tribute to Gray County's Earliest Settlers. During Banquet

SUNDAY, OCTOBER 17

- Aviation Exhibit & Air Show (1:00 - 3:00 P.M.) Perry Lefors Field
- Tour of Five Pampa Homes 2:00 P.M. - 5:00 P.M.
- White Deer Land Museum Open for Visitors. 2:00 P.M. - 4:30 P.M.
- (Pampa Post Office Plaque on Display) Dedication at Museum 1:30 P.M.

- Banquet. \$8.00
- Tour of Homes (Per Ticket) \$5.00
- Cook Book (Available September 15, 1982) \$6.50
- Souvenir Book (Available at Registration Desk) \$3.00

HISTORICAL EXHIBITS IN PAMPA MALL by ELEMENTARY SCHOOL STUDENTS

This space donated as a public service by
The McLean News

CLASSIFIED ADS sure to get results

News From Your Gray County Extension Agent

Ultrasonic Pest Control Devices

During the past year, the Texas consumer has been offered the opportunity to purchase one or the other type of ultrasonic pest control device. The prices run from \$69.95 to \$700 each. The seller usually guarantees control of rodents, bats, and various household insects (cockroaches, fleas, flies, ants) within 6 to 8 weeks. Unfortunately, Black Magic and Voodoo don't work in Texas and neither do these devices.

Experiments have been conducted at Texas A&M University and other research institutions (Land Grant colleges and Federal installations) and no experiment has shown any potential for pest control using ultrasonic devices. These experiments have been run on mice, rats, bats, and cockroaches.

The true fact is that these devices do not control, manage, kill or repel rodents, bats, insects or other common pests. Effective pest control is accomplished only through proven management strategies (environmental and habitat modification, sanitation, etc.) and the judicious use of chemical pesticides. I advise you to thoroughly scrutinize advertising and to ask questions regarding effectiveness and the research which substantiates claims for control.

There are also electro-magnetic pest control devices currently being marketed. They are not effective either. Public and commercial pressure forced U. S. Environmen-

tal Protection Agency (EPA) to test these devices extensively in the late 70's and, as a result, officially withdrew them from the market. The Federal Environmental Protection Act) causes, among other things, pesticides and devices used in controlling pests to be regulated by EPA. However, because of vast intricacies and other problems, devices are not registered, labeled or tested by this agency prior to marketing.

Plan 1983 Landscaping Now

Although it may seem a bit early to plan for next year, planning is the key to successful landscaping. A well-planned, simple landscape design keeps down labor costs and time-consuming maintenance.

Space is an important factor in planning, not only the initial space occupied by the plant but that needed as it matures.

If a plant constantly needs pruning to keep it in the space allotted, then we suggest finding another plant.

Soil and climate should be considered too. Selecting plants suited to a given area is a lot easier than trying to modify the soil and environment of a given plant. Many times native and adapted plants provide more pleasure and

enjoyment to the gardener than exotic plants because native plants tend to require less care and attention.

CLASSIFIED RATE
\$2.00 minimum
15 cents per word
CARD OF THANKS-\$3
All ads cash, unless customer has an established account with The McLean News-Deadline for Want Ads-Noon-Tuesday. Phone 779-2447.

The McLean News cannot verify the financial potential of these advertisements. Readers are advised to approach any "business opportunity" with reasonable caution.

REAL ESTATE FOR SALE

FOR SALE: TWO bedroom house - By Owner 779-2666. 31-tfc

Three Bedroom, 1 1/2 Bath Home - Reasonable at \$25,000.

Four Bedroom Brick Home - Reduced To Sell.

Two Bedroom Brick Home on Main Street.

Luxury Home with Garage Apartment.

160 Acres Northeast. Owner Will Carry Half.

PIONEER REAL ESTATE
IDA HESS, BROKER 779-2641
108 N. MAIN McLEAN, TEXAS

To make your chicken cutlets, debone frozen chicken breasts when only partially thawed. Use a thin, sharp knife. The meat will hold its shape and leave the bone easily.

FOR SALE

RANCHERS-TIRED OF babysitting pregnant heifers? Let nature take care of it...buy a registered Texas Longhorn bull. Call John M. Haynes at 779-2087. 25-tfc

AGRICULTURAL PRODUCTS FOR SALE

MESQUITE CORD WOOD \$100. per cord, delivered and stacked. Call 779-3172. 38-4p

FOR SALE: OAK firewood. Delivered and stacked. \$125 per chord. 826-3413. 41-4p

FOR SALE: SEVERAL varieties of good apples. 3 miles south of Alanreed. Hommels Orchard. 779-3139. 29-tfc

SEED WHEAT for sale. Call Don Crockett at 779-2998. 37-tfc

FOR RENT

HOUSE FOR RENT: Call Don Crockett at 779-2998. 37-tfc

FOR RENT: COMPLETELY FURNISHED Three bedroom trailer house. 1 1/2 baths. \$250 month. Furnish own utilities. \$100 cleanup deposit. No small children. Call Dorothy Middleton at 779-2674. 27-tfc

SEMI-FURNISHED HOUSE for rent. Suitable for a single or a couple. 779-2306. 40-2p

APARTMENT FOR RENT. \$45./week. Rooms \$25./week. Across from Dixie Motel. 40-2p

THREE BEDROOM HOUSE for Rent. 779-2629. 40-tfc

VEHICLES FOR SALE

21 FT. PROWLER TRAVEL Trailer. Self-contained, carpeted. \$3500. Call 779-2792. 41-2c

1981 DATSUN 510 FOR SALE. Take up the payments. Excellent Condition. 779-3187. 40-2c

FOR SALE: 1979 Honda XR 250. \$1000. 779-2621 or 779-2708. 41-1p

BUSINESS OPPORTUNITY

FOR SALE: SERVICE Station Business. Contact Bob Glass at 779-2158. 39-1p

HELP WANTED

THOMAS NURSING CENTER is now accepting applications for Nurses Aids - all Shifts... Contact the Director of Nursing in person. 33-tfc

HELP WANTED FOR store clerk. Up to \$4 per hour. Groom KOA. 248-5631. 41-1c

MOBILE HOMES FOR SALE

FOR SALE: 14 x 80 trailer. Three bedroom 1 1/2 bath, furnished or unfurnished. Call Dorothy Middleton at 779-2674. 12-tfc

DEALER REPO! TWO bedroom mobile home in good condition. Garden tub, Bay window, Wet bar, etc. Assume payments of \$244.04 with approved credit. FIRST QUALITY MOBIL HOMES 665-0715. Highway 60 West at McCullough Rd. Pampa, Texas. 41-1c

WE TAKE TRADES - Anything of Value-Used cars, boats, mobil homes, real estate, etc. Large selection of two and three bedroom value-brand mobil homes. E-Z Terms. FIRST QUALITY MOBIL HOMES. 665-0715. Highway 60 West at McCullough Rd. Pampa, Texas. 41-4c

LOST & FOUND

LOST OR STRAYED - 3 head of cattle. 2 steers and one heifer, branded with diamond on left hip. If found call Clay Gable 779-2027. 41-1c

FOUND: GREYHOUND female (mother). Call 779-2535. Can be seen and picked up at 3rd & Donley. 39-tfc

TO GIVE AWAY

FREE PUPPIES! Half Blue Heeler, half German Shepherd. Call 779-2907. 41-1p

NOTICES

MASONIC LODGE REGULAR MEETING second Thursday, 7:30 p.m. Practice nights First, Third, and Fourth Thursdays at 7:30 p.m.

FURNITURE FOR SALE

CHAIRS FOR SALE: one platform rocker, one barrel chair, and one swivel rocker. Phone 779-2342. 41-1p

BUSINESS

NEED CARPENTER WORK done? Call LeLand Myers 779-2734.

Call Jerry Cook at **ATLAS Plumbing** 779-2784 Water-Gas-Sewer

REMODELING, AD-DITIONS, ROOFING and painting. 779-2206. Larry Christopher.

SHOP EARLY FOR Christmas. Handmade belts, purses, billfolds and saddle repair Danny Helton - 779-2529. 39-9c

LOWRANCE PLUMBING Fast and reliable service Licensed 24-hour Service Call 779-2563 or 779-2065 Serving McLean and surrounding areas

TIRED OF SEWING MACHINE PROBLEMS? See Peggy Dennis or Nancy O'Neal, Bernina Sewing Center, 1312 N. Hobart, Pampa. 665-7147. 42-tfc

SADDLE AND BOOT REPAIR Open Until 7 Mondays and Thursdays **McLEAN SADDLE CO.** 111 McCarty St. McLean, Texas 779-2339

BIG GARAGE SALE: Friday, Oct. 15, Saturday, Oct. 16. 9 a.m. - 5 p.m. at 501 N. Walnut. Cash only. Dorothy Dwyer and Estelline Grimsley. 41-1p

TWO FAMILY GARAGE sale - buffet, glassware, mens, womens, and childrens clothing; what-nots and so forth. 901 N. Waldron. Friday, Oct. 15. Sale starts at 8:30 a.m. 41-1c

GIANT FIVE FAMILY garage sale. Furniture, clothes, game, toys, C. B. Radios, video games, dishes, books, miscellaneous items too numerous to mention. Saturday starting at 10 a.m. Oct. 16. 701 Cedar - Becky Stubbs. 41-1c

The McLean News BUSINESS DIRECTORY

<p>DON MILLER RADIATOR SERVICE</p> <p>"Is Our Business" Not a Sideline</p> <ul style="list-style-type: none"> New & Rebuilt Radiators Gas Tanks & Heaters Repaired <p>376-666 612 S. JEFFERSON AMARILLO, TEXAS</p>	<p>Foshee's Texaco</p> <p>Your full-service station Earnest & Maurine Foshee Owners 779-2621</p> <p>SUBSCRIBE TO THE McLEAN NEWS NOW!!! IN COUNTY - \$12. OUT OF COUNTY - \$14. NINE MONTH STUDENT SUBSCRIPTION - \$9</p>	<p>WATER WELL SERVICE</p> <p>SUBMERSIBLE PUMP SALES & SERVICE</p> <p>DAVID BROWN</p> <p>806-779-2678 BOX 273 MCLEAN, TX 79057</p>	<p>GERMANIA Farm Mutual Insurance</p> <p>REASONABLE SOUND INSURANCE PROTECTION FOR YOUR HOME AND OTHER PROPERTY</p> <p>DON WILSON 779-3174</p>	<p>NATIONAL AUTO SALVAGE</p> <p>665-3222 or 665-3962 1 1/2 miles west of Pampa on Highway 60 Large selection of used auto parts We appreciate your business</p> <p>CALL 779-2447 AND GET YOUR BUSINESS IN THE McLEAN NEWS BUSINESS DIRECTORY</p>	<p>DIANN DALTON'S Country Cut BEAUTY SHOP</p> <p>779-2413</p> <p>Open Tuesday through Friday and Saturdays until noon</p> <p>1 mile south of McLean on FM 3143</p>	
<p>BARKER REDI-MIX</p> <p>READY-MIX, CONCRETE BACK-HOE SERVICE AND FINISHING WORK</p> <p>PHONE 779-2703 OR 779-2869</p>	<p>McLEAN HARDWARE</p> <p>complete hardware line</p> <p>-DISHES-PAINT-TOOLS-GIFTS-</p> <p>779-2591</p>	<p>GLENN HALLUM BACKHOE SERVICE</p> <p>Commercial or Individual Fully Insured</p> <p>Alanreed, Texas</p> <p>779-3138</p>	<p>Johnnie F. Mertel Boot Shop</p> <p>Tony Lama, Texas, Acmo, Justin</p> <p>Leather Goods Shoe Repair</p> <p>phone 779-2161</p>	<p>Expert DRY CLEANERS</p> <p>BRING YOUR CLEANING WHEN YOU SHOP IN PAMPA PICK IT UP THE SAME DAY!</p> <p>One Hour Martinizing</p> <p>1807 N. HOBART, 1824 W. FRANCIS PAMPA</p>	<p>LAMB FLOWER SHOP</p> <p>779-2611 ASK ABOUT OUR REGULAR FRIDAY SPECIALS</p>	
<p>Bug Baggers Pest Control Inc.</p> <p>TERMITE SPECIALISTS</p> <p>COMPLETE PEST CONTROL</p> <p>STATE LICENSED</p> <p>IN YOUR TOWN WEEKLY</p> <p>CALL COLLECT 865-0090 CANYON, TX</p>	<p>For all your Purina Feeds:</p> <p>BULK FEED BAG FEED</p> <p>BENTLEYS FERTILIZER</p> <p>301 E. Foster McLean, Texas 779-2209</p>	<p>DALE'S SERVICE STATION</p> <p>PHILLIPS 66</p> <p>217 W. 1st McLean 779-2181 779-2181</p> <p>YOUR AD HERE GIVES YOUR CUSTOMERS EASY ACCESSABILITY TO YOUR BUSINESS</p> <p>779-2447</p>	<p>WE NOW HANDLE AMWAY PRODUCTS</p> <p>WAYNE AND KATHY CARTER</p> <p>779-2152</p> <p>McLEAN NEWS ADS HELP YOUR BUSINESS SALES.</p> <p>779-2447</p>	<p>B&B ELECTRIC Parts & Service</p> <ul style="list-style-type: none"> ELECTRIC WORK APPLIANCES TV ANTENNAS HEATING AND AIR CONDITIONING <p>PHONE Loyd Bybee 779-2601</p> <p>EMERGENCY 779-2517 2 BLKS NORTH OF I-40 ON PAMPA HWY I WILL APPRECIATE YOUR BUSINESS</p>		

Nursing Center News

Alma Turman and Clara Smith are in the hospital, we wish them both a speedy recovery.
...
We are happy to have

Alice Frye, John Pennington and Lena Clifton home from the hospital.
...
Sunday members of the Church of Christ were

here to conduct services.
...
Monday our residents played Bingo assisted by our Senior Citizens group, they were Bertha

Smith, Juanita Smith, Ruby Boyd, Loree Barker, Vela Morrow and Mildred Giesler. Bananas were furnished to all Bingo players by the Lions Club.
...
Tuesday we had our craft session, those participating were Druce

Dwyer, Alma Fandall, Lona Jones, Hugh (Earl) Tolleson, P. L. Ledgerwood, Kittie Hessey, Ethel Meador, Bob Ford, Leon Burch, and Maggie Morris. Our helpers were Jerry Corbin and Oleta Westbrook. Cup cakes were served to all.
...
Thursday was our

birthday party for the month of September. Those celebrating were Beulah Rippey, Beall Robinson, Alice Frye, Hugh Tolleson and Jim Crocker. Cynthia Hauck played the piano and helped Lois Myers lead the residents in a Sing-A-Long of many of their old time favorite songs.

Ruby Cook sang a solo. Cakes were furnished by Mary Dwyer, Isabelle Cousins and Fern Boyd. Ice cream floats were furnished by Mickey Jackson and Rahma Lou Lankford. Corsages were furnished by Creed and Wanda Lamb. Those serving were Ginger Morilla, Pauline Miller,

Fern Boyd, Isabelle Cousins, Mickey Jackson and Rahma Lou Lankford.
...
Friday afternoon Martha Parker was here with her excellent movies. In the evening Gib Welsh was here with his guitar and sang many songs for our residents.

Birthdays

OCTOBER 14
James Adams
OCTOBER 15
Jess Ledbetter
Jim Stevens
Mrs. Paul Averitt
Mike Simpson
OCTOBER 16
Mrs. Rose Hall
OCTOBER 17
Mrs. A. L. Grigsby
Priscilla Dowis
Mrs. O. N. Patterson
Brenda Parker
Jane Parkinson
OCTOBER 18
Freddie Trout
OCTOBER 19
Joe Preston
Mrs. Muriel Moore

Billy Joe Skipper
Inez Hill
Claude Hendricks

Jana Simpson
OCTOBER 20
Lindsay Dwyer



COWBOY DRIVE INN

for the best meal in town !!!

109 N. Cedar McLean, Texas 779-2315

	36 count ALKA SELTZER Reg. \$3.19 \$1.79		Imperial SUGAR 5 lb bag \$1.59		Aurora TOILET TISSUE 4 roll pack 99c		Honey Nut CHEERIOS 14 oz box \$1.59
--	---	--	---	--	---	--	--

Reg \$1.35 2.7 oz bottle
AQUA FRESH 89c

Reg. \$2.46 7 oz
BODY ON TAP \$1.39

IGA 16 oz can
GOLDEN CORN 2 - 83c

DelMonte 17 oz can
PEAS 2 - 89c

64 oz bottle
DOWNY \$2.09

DelMonte 16 oz can
PEACHES 63c

IGA 16 oz can
SAUERKRAUT 3 - \$1

IGA 16 oz can
TOMATOES 2 - 98c

32 oz bottle
IVORY LIQUID \$1.19

Chicken of the Sea 6 1/2 oz can
TUNA 89c

DelMonte Cut 16 oz can
GREEN BEANS 2 - 79c

tall can
MILNOT 47c

49 oz box
TIDE \$2.09

Armours 5 oz can
VIENNA SAUSAGE 47c

IGA 46 oz can
TOMATO JUICE 77c

Nabisco Premium 1 lb box
CRACKERS 89c

Brawny large roll
PAPER TOWELS 65c

12 oz can
SPAM \$1.39

Liptons 100 count
TEA BAGS \$2.49

Sunshine Honey Graham 1 lb box
GRAHAM CRACKERS \$1.09

Diamond LP 40 count
PAPER PLATES \$1.98

MEAT

Wagners 32 oz bottle
FRUIT DRINKS 65c

Sunshine Vienna Fingers 19 oz pkg
COOKIES \$1.09

PRODUCE
LEMONS 4 - 69c

Center Cut
PORK CHOPS \$2.18

32 oz bottle
GATORADE 69c

SHAWNEE MIXES 4 - 89c

Florida
GRAPEFRUIT 3 - 89c

End Cut
PORK CHOPS \$1.48

16 oz no return bottles
COKES \$1.89

Thank You Cherry 21 oz
PIE FILLING 99c

Washington Red Delicious
APPLES 2 - 79c

Wilsons Certified 2 lb pkg
BACON \$3.98

Welches 40 oz bottle
GRAPE JUICE \$1.49

Hersheys 24 oz Squeeze Bottle
CHOCOLATE SYRUP \$1.29

Washington Golden Delicious
APPLES 2 - 79c

Wilsons Certified All Meat 12 oz pkg
FRANKS 89c

FROZEN

DAIRY

TV 6 oz can
ORANGE JUICE 2 - 79c

Bluebonnet 1 lb qtrs
MARGARINE 49c

Washington Bartlett
PEARS 2 - 79c

Wilson Whole
BONELESS HAMS \$2.49

Giltedge square carton
ICE CREAM \$1.39

Giltedge pint carton
HALF & HALF 59c

Washington Russet 5 lb. bag
POTATOES 69c each

Wilsons Certified Boneless
HALF HAMS \$2.75

TV Shoestring 20 oz bag
POTATOES 59c

Festival 24 oz crtn
COTTAGE CHEESE 99c

BELL PEPPERS 3 - 49c

Wilsons Certified 1 lb pkg
BOLOGNA \$1.59

TURNIPS 3 - \$1

Wilsons Smoked
SAUSAGE \$1.98



WE ARE YOUR
TOP STAMP
REDEMPTION CENTER

Prices Subject To Availability
Of Merchandise

