

The Eldorado Success

Base Bookbinding
514 W. 7th St.
Amarillo, Tx. 79101
3

Volume 90 #2

Eldorado, Texas... "Down-Home Living at the Top of the Divide!"

January 10, 1991

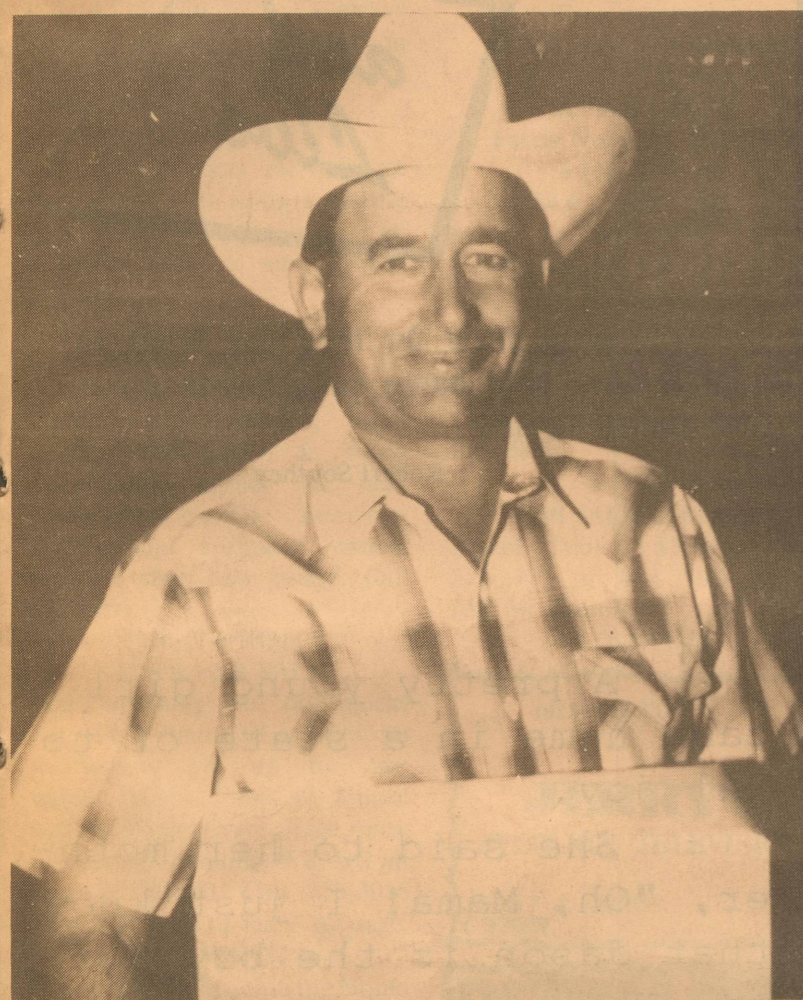

De Lux

Lux - Outstanding Conservationist

The Eldorado-Divide Soil and Water Conservation District is proud to have De Lux as its outstanding conservationist this past year. De owns 320 acres and operates an additional 1135 acres in Schleicher County.

De has been active in many civic activities to help improve the community he lives in. He served as County Commissioner for three years.

From 1976 to 1985, he served as a director on the Eldorado-Divide Soil and Water Conservation District board. He

was very active in promoting conservation education activities for youth.

De farms about 1200 acres, raising cotton and milo as his primary crops. He has been involved in three Great Plains Conservation Program contracts. During these contracts he has applied excellent conservation management practices.

De understands that maintaining cover crops and residues on the soil surface helps to reduce soil erosion.

He realizes that productivity is linked to good soil

management. Residues are incorporated back into the soil to improve soil condition.

Slopes in Schleicher County are very complex due to topography. Terraces are necessary to prevent rill and gully erosion and conserve moisture.

De has constructed over 62,500 feet of terraces. He has an additional 30,000 feet yet to construct.

Rangeland management is also a concern to De. De operates about 250 acres of rangeland. Treedoing and range seeding have changed this low

productive pasture into a high quality producing pasture. This sideots grama has replaced mesquite, pricklypear and other less desirable plants.

Prescribed burning and aerial spraying have also been used to enhance forage quality and suppress undesirable plants such as this mesquite and pricklypear.

The directors express their sincere gratitude to De Lux for his outstanding accomplishments in promoting conservation education and application in Schleicher County.

Taste Of Eldorado

by Jackie Napier

The Taste of Eldorado will be held on Saturday, January 26, 1991 at 6:30 p.m. in the Memorial Building. Expect delicious food prepared by many talented people in our community who have their own

business.

This event is sponsored by the Schleicher County Chamber of Commerce. The election of directors for the Chamber Board will be held at this time. The Citizen of the Year Award, presented for

outstanding contributions to the community, will also be made at this time. Receiving this award will be both a man and a woman, chosen by the people of Schleicher County. Don't miss the excitement!

Pre-ticket sales are

available from Cathy's or the Chamber of Commerce Office at 853-3109. Tickets will also be sold at the door. Ticket prices are \$10.00 for adults and \$5.00 for children 12 and under.

SEE YOU THERE!

Don't Miss "Belles"

by Jo Ann Sproul

"Belles" will open on February 2 with a dinner in the Memorial Building. "Belles" will be an entertaining and funny play. It has been said, "Those who always speak well of women do not know them enough. Those who always speak ill of them do not know them at all!"

Other performances will be on February 3rd, 9th and 10th. The dinner on February

2nd will be served at 7:00 p.m. in the Memorial Building. Sponsored by the Chamber Pride Committee, proceeds from the dinner will be used to beautify our town. The play will begin at 8:00 at the theatre.

Make reservations for the dinner theatre now. NO tickets will be sold at the door, and we need to receive your money by January 26th.

Regional Band Concert

by Mary Nolen

The U.I.L. Regional Band Concert will be held on Saturday, January 12th at the Angelo State University Auditorium in San Angelo. The concert will begin at 7:00 p.m.

Several Eagle Band members will be participating in

this concert.

The conductors will be Mr. Jones Suddeth from Texas Tech University in Lubbock and Mr. John Faroane from Delmar College in Corpus Christi.

The public is invited and there will be no admission charge.

Rehab Telethon Set

Don't forget to come by the Southwest Texas Electric Co-op office and make your pledges to the West Texas Rehab during their annual Telethon. The Telethon will be held on January 12th from 7:00 p.m. to 11:00 p.m. If you wish to call in

your pledge, the telephone numbers are 853-2544, 853-2545, or 853-4546. Your telephone committee will be on the job.

If you live town and are unable to deliver your pledge, a committee will pick them up.

Helmer's Makes Dean's List



Staci Helmers

Staci Helmers has made the Dean's Honor Roll all of her 5 semesters at Angelo State University. She is a 1988 graduate of Eldorado High School. Staci is the daughter of Bobby and Sandra Helmers.

Staci is in her junior year at ASU. She is attending on the Carr Academic Scholarship.

She was the winner of

Intermural Tennis in 1989 and 1990 at ASU. She is also a singles player on the San Angelo Volvo Tennis Team. This team was runner-up for the state title in 1990. She was the Fiesta del Concho Ambassador for 1989.

She will graduate in the spring of 1992 with a degree in kinesiology. She hopes to coach tennis and basketball.

West Texas Anglers

by Shelly Hughes

The Eldorado, Ozona, Sonora, and Junction area of West Texas has a new Bass Club called the West Texas Anglers. This club was formed in December of 1990 and currently has 21 paid members. The point totals accumulate through monthly tournament weights, the first being January 26th at Amistad. Registration will be from 6:45 to 7:00 a.m. at Rough Canyon Marina Store. Entry fee to fish is \$10.00 with an optional \$5.00 calcutta. It is required that you be a WTA member to enter the tournament. You may join

the club at the tournament registration and club dues are \$15.00 annually.

The WTA encourages all catch and release practices. They hope to improve their skills as bass anglers through a friendly exchange of bass-catching techniques.

Club meetings are the third Tuesday of every month at 7:00 p.m. at the Sutton County Steakhouse. The next meeting will be January 15, 1991. All those interested are invited to attend or call Sam Hughes in Eldorado (853-3825) or John Casparis in Sonora (387-3659).

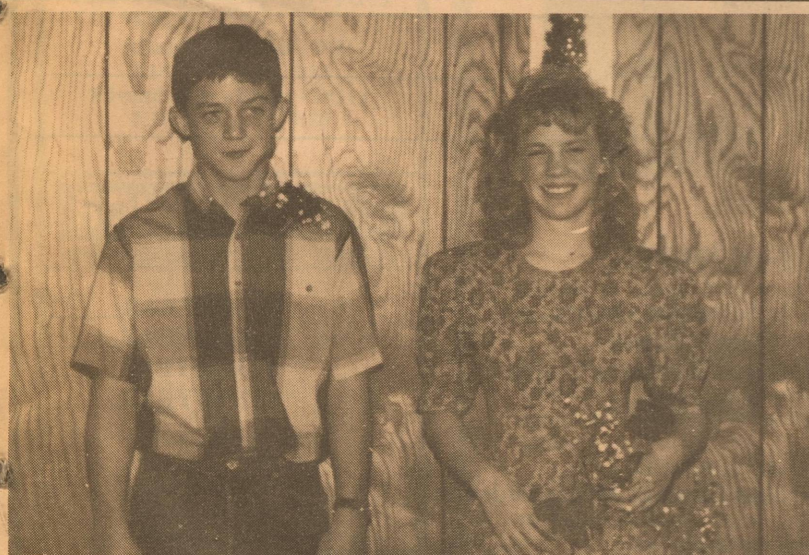

Reagan Bownds & Kimberly Williams
8th Grade



Cari Green, Codybill Whitten & Tara Whitten
7th Grade

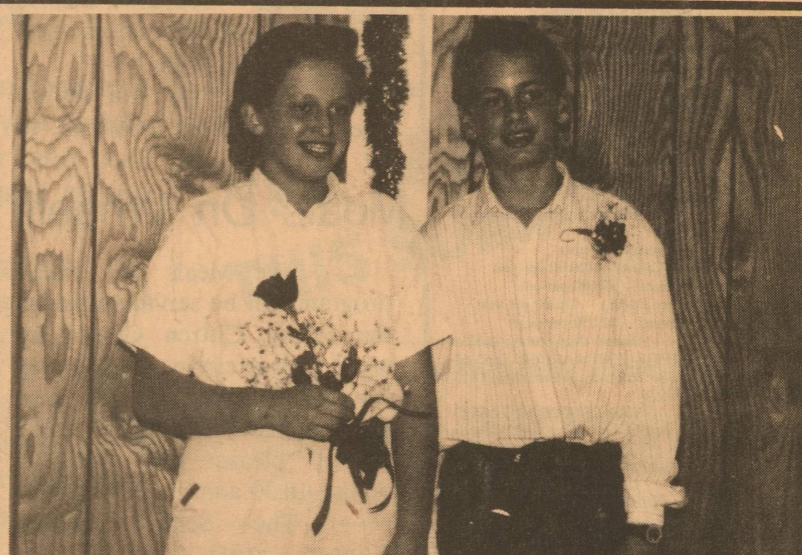

Kristal Nelson & Justin Leggett
6th Grade

Eldorado Middle School Class Favorites

Editors Journal

Life Among The Fishes

by Thomas Giovannitti

This is my first winter with a wood stove. The thing eats wood at a pretty rapid rate. Although I have several sources of firewood it is no easy thing cutting it, getting it stacked and then watching it disappear into the belly of the iron can. It does keep the house warm but I am grateful that this is not Minnesota and I have an

alternative heating system. Where I grew up coal stoves were still in use until I hit double figures. Many of the older houses had them. I remember my Grandfather's. It was black with white porcelain handles and my Aunt Jennie could make some of the most delicious roast pork it that oven. I never could figure out how she knew the temperature was just right since

there did not appear to be a thermometer anywhere. On very cold winter Sundays when we visited we, at the time there were six of us children, would sit on a long wooden bench beside the stove. It was always warm and being very young I often became drowsy as we sat there listening to the Italian conversation of the adults, understanding little of it.

My Aunt often cooked yams in that coal stove and they not only warmed a hungry kids stomach they warmed his hands and heart also.

I am afraid my kids don't sit by the stove and as yet I have not cooked yams in it but the fire does have a warmth that forced air just doesn't seem to give.

your equipment has water level controls - and buying a washer with a built-in suds return.

Running your dishwasher only when it's full and letting your dishes air-dry will conserve both water and electricity. If you wash dishes by hand, use a dishpan, put dishes in a rack and rinse them all at once.

Watering your lawn and washing your car can account for as much as 50 percent of your warm weather water use, according to water conservation authorities.

To cut lawn watering usage, water in early morning with a low spraying sprinkler to decrease evaporation losses, and mulch around trees to hold moisture longer.

Use a bucket of soapy water to wash your car and rinse it with a hose that has a shut-off nozzle.

Gary Smith

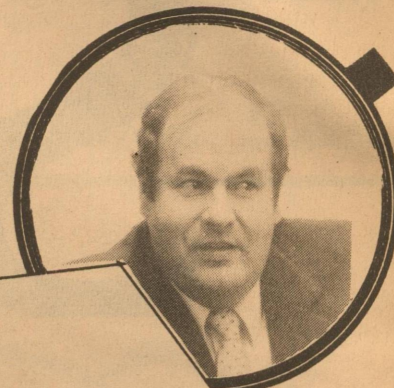

Laugh and Live

How little do they see what is, who frame their hasty judgements upon that which seems.

--Robert Southey

A pretty young girl came home in a state of total joy.

She said to her mother, "Oh, Mama! I just know that Jason is the boy for me. Why every time he holds me, I can hear his heart pounding."

Her mother thought for a moment, gave her daughter a knowing wink and replied, "Be very careful, dear. Your father fooled me for over a year with a one dollar pocket watch."

Moral: Determining what is genuine is not always a simple task.

*Till The Next Time...

MAY GOD BLESS!

County Agents Report

TEXAS AGRICULTURAL EXTENSION SERVICE

have determined that two-thirds of the water used in an average home is used in the bathroom. They advise taking a short shower instead of a bath, to save up to 35 gallons of water, and to further conserve water by installing a flow control device in the shower and an aerator on the lavatory tap.

Turning off the water while you soap up, apply shampoo or brush your teeth is an easy way to add to your savings.

Placing a water-filled, capped, 1-quart plastic bottle (not glass) in the toilet tank can save about one-fourth of each gallon out of the normal 3 to 7 gallons per flush. Also, check the toilet for leaks by putting a few drops of food coloring in the tank. If colored water shows in the bowl after 15 to 30 minutes without flushing, you have a leak that

needs repairing.

To detect leaks throughout your home, Extension specialists suggest you turn off everything in the house that uses water, check your meter reading, then check it again in an hour. If it hasn't moved, you have a watertight home; if it has, check hose connections, toilets and faucets for leaks.

A faucet that leaks on drop per second wastes 2,400 gallons per year, enough to run 160 full cycles on an automatic dishwasher, so it's important to check and replace faulty washers.

Careful use of appliances and other water-related equipment can also put more money in your pocket, according to Schleicher County Extension agent Jerry Swift.

Other economy measures include washing only full loads - unless

patient, the basic fee is \$40.00. The charge will be greater depending on what service the physician provides while in the E.R. The charge may also be greater depending on the time of day; for example, between midnight and 6 a.m. their minimum charge is \$80. Physician fees can easily be much greater depending on the service rendered.

Total: The hospital's E.R. fee and the physician's E.R. fee will add up to at least \$87.00, even if the patient just has the sniffles. For problems which are not emergencies, it is more

economical to see the physician during regular office hours. Of course, the hospital and physicians are here to serve you 24 hours a day, in case of emergency.

How are charges established? The physicians set their own fees, physician fees are not controlled by the hospital. The hospital reviews its charges at least annually, in the light of actual cost of service and in the light of what other hospitals charge for the same service. Adjustments in charges generally must be approved by the board

of directors and by Blue Cross before being implemented. Blue Cross has contracts with nearly every hospital in Texas. They know what costs are reasonable, and agree only to those price increases which are in line with the actual cost of providing service and in line with what other hospitals have to charge for their services.

Conclusion: While E.R. charges may seem high, they are generally in line with the cost of providing service and in line with the price of that same service at other hospitals.

Emergency Care Is Expensive

by Steve Goode, Administrator Schleicher County Medical Center

One of the main reasons for maintaining a hospital in a rural community is the provision of emergency care. While this is an important service, it is also a costly service.

The hospital charge: The basic Emergency Room fee is \$47.00. Lab tests, x-rays, other diagnostic procedures, supplies, medicines, etc. all cost extra. E.R. charges totaling over \$180 are not unusual.

The doctor charge: When a physician is called to the emergency room to meet a

Chamber Membership Drive

by Jackie Napier

The Schleicher County Chamber of Commerce membership drive is underway for the new 1991 year. To start the new year with a taste-tempting event, the Chamber is sponsoring the Taste of Eldorado on January 26, 1991 at 6:30 p.m. in the Memorial Building. This

annual meeting includes a superb meal, prepared by local merchants, followed by the election of directors to the Chamber Board, a speaker and the presentation of the Citizen of the Year Awards.

Your Chamber helps to

promote pride and interest in our city. It works hard in efforts to clean up and beautify the downtown area and the over-all appearance of Eldorado, and to promote the city by sponsoring events to give it a recognizable name in the state of Texas.

The festivals and all

Chamber sponsored events are a cost-efficient manner of promoting the community. These promotional efforts pay off for you. Working together we can do more than working alone.

JOIN YOUR CHAMBER TODAY! (The Chamber of Commerce office telephone number is 853-3109.)

City Council Agenda

AGENDA

1. Call to Order.
2. Meet With Any Citizens Present.
3. Public Hearing - Review of City's Program Performance including the actual use of TCDD funds under Contract #707021 (Kay Howard, Gary Traylor & Associates in attendance).
4. Meet With Jim Allen (Utility Service Co.) regarding inspection of City Ground Storage Tank and upcoming 1989 TCDD Water Tower Project.
5. Meet With Roger Powell of the

Schleicher County Volunteer Fire Dept. regarding Fire Marshal appointment.
6. UNFINISHED BUSINESS: Reading/Approval of December 4 Minutes; December, 1990, Financial Reports; December, 1990, Tax Report; Review of Current Billings, Update - Parker & Parsley Injection Application & TWC proposed Wellhead Protection Program; Update - Workman's Comp (Self-Insurance); Personnel Salary Review (Nov. Meeting); Discussion of Compensatory Time/Overtime/On-

Call/Holidays; Review of Nightwatch Policies/Incident; Superintendent's Report.
7. NEW BUSINESS: Review of Upcoming Seminars/Workshops/Training Sessions Execution of Semi-Annual Officeholders' Statements.
8. ADJOURNMENT.

I certify that the above Notice of Regular Meeting was posted on the front door of the City Hall at 5:20 p.m. on Friday, January 4, 1991.

Carolyn Mayo
City Secretary

Transportation Van Schedule

The Rural Public Transportation announces new 1991 Van trips as of 1-1-91.

Local trips will be on Tuesday only from 1:30 p.m. to

3:30 p.m. San Angelo trips will be on Fridays.

Monday through Thursdays there will be daily pick-up of Meal participants at 10:30 at their homes and a return trip home from the center at 12:30 p.m.

For van reservations call the Senior Citizens Center at

853-2123 between 10:00 a.m. and 1:00 p.m. one day in advance, if possible.

Fees are as follows: Local (round trip) - \$1.00. San Angelo (round trip) - \$3.00. Participants over 60 years old ride free. All other passengers must pay fees. Donations are accepted and appreciated.

Meals On Wheels

The Meals on Wheels program will be serving meals at the Senior Citizen Center for meal participants Monday through Thursday at 11:30 a.m. Participants able to come to the center, please call 853-2123 before 10:30 a.m.

The Senior Citizen Center staff and meals participants want to thank Super S, Glidden's, Perry's, Shot's and Rosa Martinez for their contributions to the Senior Center Christmas Party.

An Apple A Day

by Lee R. (Smokey) Taylor, RPH
Ear Infection Season:

Winter brings colds and colds bring more ear infections in children.

Parents should be aware that not all ear infections are accompanied by fever. Irritability, listlessness, and tugging at the

ear are signs of infection. Antibiotics attack the infection, but a physician follow-up is important to be sure there is no fluid in the middle ear.

Persistent fluid can be treated with a tympanotomy tube in the ear, which allows air to reach the middle ear.

--Healthline

NOTICE OF REGULAR COUNCIL MEETING

Notice is hereby given of a REGULAR MEETING of the Eldorado City Council to be held Tuesday, January 8, 1991, at 7:30 p.m. at the City Hall, at which meeting the following items of business will be conducted:

The Eldorado Success

USPS 342-470
Box 1115
Phone 915-853-3125

Published each Thursday
Eldorado, Tx. 76936

Gary C. Smith, Sr.
Publisher
Cathy Smith
Managing Editor



Subscription Prices
In Schleicher County -- \$20.00 per year
Senior Citizen -- \$18.00 per year
Out of Schleicher County -- \$25.00 per year
Senior Citizen -- \$22.50 per year
Second class postage paid at Eldorado, Texas 76936. POSTMASTER: Send address changes to The Eldorado Success, Box 1115, Eldorado, Texas 76936.
THE ELDORADO SUCCESS is an independent newspaper, published in Eldorado, Texas by PRIME MINISTER PUBLISHING COMPANY, P.O. Box 1115, Eldorado, Texas.
THE ELDORADO SUCCESS cannot be held responsible for erroneous information provided by sources other than its staff. Should this publication make an erroneous statement a retraction will follow as soon as the Editor is notified of such an error.
Member 1990
West Texas Press Association
Copyright 1990...
Prime Minister Publishing

SUBSCRIPTION FORM

THE ELDORADO SUCCESS

Date: _____

Name: _____

Mailing Address: _____

City, State, Zip: _____

Price Schedule:

In Schleicher County	\$20.00/YEAR
Senior Citizen	\$18.00/YEAR
Out of Schleicher County	\$25.00/YEAR
Senior Citizen	\$22.50/YEAR

Send Check or Money Order to:

The Eldorado Success
Box 1115
Eldorado, Tx. 76936
(915) 853-3125

A Touch Of History

by Rene Calcote

Do you ever wonder when some of the older buildings in Eldorado were built and who constructed them? In researching a few of the buildings, I found their history to be very interesting.

The Glidden Foods building was constructed in 1928-29 by F.D. Keel. It was said the construction of the store was a

business investment during the oil boom of 1928-29. He leased the building.

The building was partitioned into business spaces. One part being a Barber shop leased by Bill Clovis, the other a grocery store leased by A.D. Richey.

Jack Hext opened a locker plant in the building in 1945, closing after Rural

Electrification Association brought power to Schleicher County and customers began buying home freezers. He then opened a grocery store in the entire building.

Granville Hext came to Eldorado to manage the grocery business and later bought it from Jack.

Jim and Sue Glidden

bought the grocery business from Granville in 1985. Glidden Foods suffered a great loss from a fire in 1990, but has rebuilt to operate a prominent business today.

The building that houses the business is still in the Hext family, owned by Judy Skaggs, daughter of Jack and Ernestine Hext.

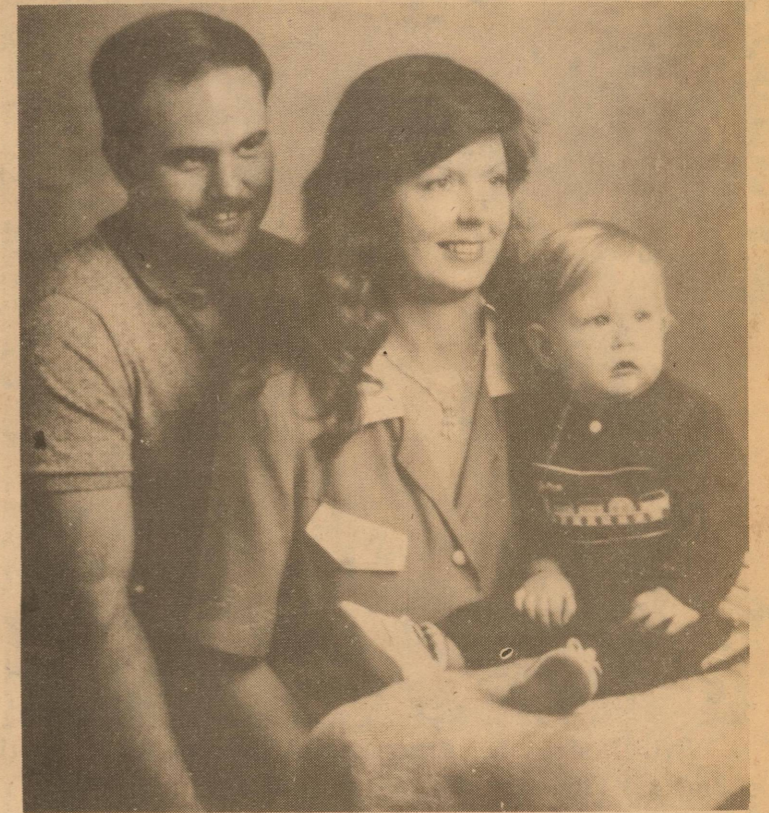

Petty Officer 2nd Class, Randy Walling is shown with his wife and son, Justin. Randy is an operating room technician in the Navy currently stationed in Saudia Arabia. He is a 1978 graduate of Eldorado High School.

Randy would like to say hello to all the Eldorado folks. His address is HM2 Randy Walling, 460-35-3928, Delta Co., Med. Bn, FPO, NY 09502-0265.

Schleicher County Museum Open



Rene Calcote is pictured above in front of the Schleicher County Museum.

by Rene Calcote

The Schleicher County Museum is open for regular hours every week. Come by and visit the Museum. The collection is excellent and the building is greatly improved.

During January, the Historical Society is honoring the

Meador family. A special Meador collection is on display.

Each month a new display will be set up.

Hours for 1991 are:
Tuesday - 9 a.m. to 12 p.m.,
Wednesday - 2 p.m. to 5 p.m.,
and Friday 2 p.m. to 5 p.m.

Auxiliary Donates Curtains

The Schleicher County Medical Center now has new curtains in the dining room, thanks to the Auxiliary. Pay us a visit and check out the new look

in our dining room. Thank you, Auxiliary members, for your generosity.

Steve Goode,
Schleicher County Medical Center

Bingo on Tuesday at 10:00 a.m. at the Senior Citizens Center.
42 on Thursday at 1:30 p.m. at the Senior Citizen Center.

Eldorado CRIMESTOPPERS

Pays up to \$1,000.00

If you have information that could help solve a murder, robbery, rape, burglary or any other felony crime, including narcotics.

Call (915) 853-2120
You may remain anonymous.

THORP'S LAUN-DRY

LAUNDRY & CLEANERS

LINEN SUPPLY - UNIFORMS - DUST CONTROL

SONORA - OZONA - ELDORADO

Since 1948

214 S. Main Eldorado, Texas
853-2900

Southwest Texas Electric Cooperative, Inc.

Serving 12 West Texas Counties and over 7200 Square Miles with Economical and Dependable Power!

"MEMBER OWNED"



Southwest Texas Electric Cooperative

P.O. Drawer 677, Eldorado, TX 78036 • (915) 853-2544

GOOD LUCK EAGLES!!!

LUNCH SPECIAL

11:00 a.m. - 1:00 p.m.
Monday thru Friday
Hamburger, Fries
16 oz. Fountain Drink

\$1.99

add 20c for cheese

FRIED CHICKEN

8 pc. box

2 wings, 2 thighs,
2 breasts, 2 legs

4.99

BREAKFAST BURRITOS

Homemade!

\$1.39

Dr. Pepper
Pepsi Cola

6 pak
12 oz. cans

\$1.79

Miller
LITE

12 pak 12 oz. cans

\$5.99

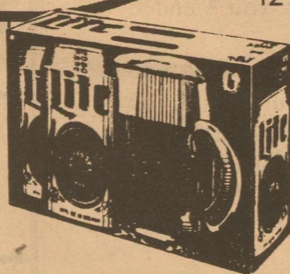

SHOT'S #3

OPEN 24 HOURS



Phone: 853-2775
301 S. Divide Eldorado, Tx.



Rana Catesbeiana
(Common Bullfrog)

Do you feel like you're lost in a "big pond" at your present bank?

Bring your business
BACK HOME to
our friendly
Neighborhood Office!

The trend of bank mergers and loss of local control frequently leads to measuring the value of your business on the basis of the size of your account. Some banks require large deposits as a prerequisite for full, personal service.

This is especially unfortunate for small and medium sized accounts since they frequently need more attention and personal commitment than the large ones.

If you find yourself in this situation, make a point to visit our office. We welcome your account ... whatever its size, and we'll treat you with the courtesy and respect you deserve.

We think you'll enjoy swimming over to our pad!

First National Bank

of Eldorado
Member FDIC



Pvt. Daniel Glen Pfluger, 466-51-8667, Co. C 366th AR, 2nd AD Forward, Operation Desert Shield, APO NY. 09758, completed Basic Training at Ft. Knox, Ky. on the 19th of October 1990. During the graduation ceremony, he was the recipient of the Professionalism Award which was voted on by his peers.

From November 6-January 6, he was stationed at Garlstedt, Germany. He left for Saudia Arabia on January 6, 1991.

Dan asks for letters and especially prayers. Dan is the son of Charles and Helen Pfluger.

School Menu

LUNCH	FRIDAY, JAN. 18th
MONDAY, JAN. 14th Cowboy Beans, Tater Tots, Dill Pickle Strips, Cornbread, Orange Cake/Icing.	Hero Sandwiches, Potato Chips, Lettuce, Tomatoes, Pickles & Onions, Cherry Vanilla Pudding.
TUESDAY, JAN. 15th Turkey Pot Pie/Vegetables, Whole Kernel Corn, Applesauce, Peanut Butter Cookies.	BREAKFAST Peaches, Waffles-Syrup, Peanut Butter.
WEDNESDAY, JAN. 16th Hot Dogs with Chili, Corn Chips, Pork & Beans, Apple Wedges, Rice Krispe Cookies.	MONDAY, JAN. 14th Pineapple, Breakfast Cookies, Peanuts.
THURSDAY, JAN. 17th Fried Chicken & Gravy, Creamed Potatoes, Green Beans, Peach Cobbler.	WEDNESDAY, JAN. 16th Apple Juice, Cinnamon Rolls, Cheese Stick.
	TUESDAY, JAN. 15th Pineapple Juice, Hot Biscuits-Sausage-Jelly.
	FRIDAY, JAN. 18th Mixed Fruit, Cheese Toast.

LUNCH SPECIAL - SOUP, STEW, CHILI, DESSERT
DAILY SPECIALS, PIZZA, SOUP, SALADS, SANDWICHES, ICE CREAM
Custom Baking - Cooking - Catering
Private Parties - our house or yours

OLD MAIN STREET CAFE
(Across from Bank)

103 Main St.
Box 856
Eldorado, Texas 76936

WM. B. HODGES
915-853-2408

PUBLIC NOTICE

NOTICE OF SALE
THE STATE OF TEXAS
BY VIRTUE OF AN ORDER
COUNTY OF SCHLEICHER

DATED January 4, 1991, and issued pursuant to the judgment decrees of the District Court of Schleicher County, Texas, by the Clerk of said Court on said date in the hereinafter numbered and styled causes and to me directed and delivered as sheriff of said Court, I have on January 4, 1991, seized, levied upon, and will on the first Tuesday in February, 1991, the same being the 5th day of said month at the Courthouse door of said County, in the City of Eldorado, Schleicher County, Texas, between the hours of 10:00 o'clock A.M. and 4:00 o'clock P.M. on said day, proceed to sell for cash to the highest bidder all of the right, title, and interest of the defendants in such suits in and to the following described real estates levied upon as the property of said property of said defendants, the same lying and being situated in the County of Schleicher, and the State of Texas, to wit:

CAUSE NUMBER - DT-42
STYLE OF SUIT, DEFENDANTS, AND PROPERTY DESCRIPTION - Schleicher County Independent School District et al vs. Gregorio E. Barajas and Linda Barajas

Lots 3 & 4, Block 2. Hill Addition to the City of Eldorado, Schleicher County, Texas, being that property more particularly described in Vol. 131, Page 401 of the Warranty Deed Records, Schleicher County, Texas

CAUSE NUMBER - DT-104
STYLE OF SUIT, DEFENDANTS, AND PROPERTY DESCRIPTION - Schleicher County Appraisal District et al vs. Emma Belman Gonzales, Juliana Rodriguez Andrada, Juan Espinosa, Arturo Espinosa, Lupe Espinosa, Maria Anita Espinosa Gurule, Felista Barajas, Estate of J.B. Christian, Joseph M. Christian also known as Joe Muller Christian, LaVita C. Brooks, E.W. Brooks, L.J. King, Weldon R. McMillan, Frank E. Turner, Yolanda Chavez Fonseca, Jose D. Ramon, Margarita O. Roman, James S. Rodriguez, Mary R. Rodriguez, Dick Fay Estate, Frances Hill, Clarence McNeill Estate, Carrie McNeill, also known as Carrie McNeal and Daisy Moore

Lot 5, Block 4H, Christian Addition to the City of Eldorado, Schleicher County, Texas being that property more

particularly described in Vol. 60, Page 270, Deed Records, Schleicher County, Texas

Lots 8 & 9, Block 4M, Christian Addition to the City of Eldorado, Schleicher County, Texas being that property more particularly described in Vol. 219, Page 372, Deed Records, Schleicher County, Texas

Lot 10, Block 4M, Christian Addition to the City of Eldorado, Schleicher County, Texas being that property more particularly described in Vol. 219, Page 372 of the Deed Records, Schleicher County, Texas

Lot 4, Block 4U, Christian Addition to the City of Eldorado, Schleicher County, Texas being that property more particularly described in Vol. 4, Page 252 of the Probate Minutes, Schleicher County, Texas

Lot 1, Block 7, Orient Heights Addition to the City of Eldorado, Schleicher County, Texas being that property more particularly described in Vol. 154, Page 180 of the Deed Records, Schleicher County, Texas

Northeast 65 ft. of Lot 1A, and Lot 1B, Block 31, Original Townsite to the City of Eldorado, Schleicher County, Texas being that property more particularly described in Vol. 159, Page 473 of the Deed Records, Schleicher County, Texas

Lot 9, Block 105, Original Townsite to the City of Eldorado, Schleicher County, Texas being that property more particularly described in Vol. 157, Page 169 of the Deed Records, Schleicher County, Texas

Lot 13, Block 105, Original

Kent's Automotive
Parts and Service
Phone 853-2733
Eldorado, Tx. 76936

Townsite to the City of Eldorado, Schleicher County, Texas being that property more particularly described in Vol. 154, Page 178 of the Deed Records, Schleicher County, Texas

Lots 4, 5, 6, 7, Block 106, Original Townsite to the City of Eldorado, Schleicher County, Texas being that property more particularly described in Vol. 116, Page 180 of the Deed Records, Schleicher County, Texas

Lot 7, Block 110, Original Townsite to the City of Eldorado, Schleicher County, Texas being that property more particularly described in Vol. 48, Page 59 of the Deed Records, Schleicher County, Texas

or upon the written request of said defendants or their attorney, a sufficient portion thereof to satisfy said judgment, interest, penalties, and costs; subject, however, to the right of redemption, interest, penalties and costs; having an interest therein, to redeem the said property, or their interest therein, at any time within two years from the recordation of the deed in the manner provided by law, and subject to any other and further rights to which the defendants or anyone interested therein may be

entitled, under the provisions of law. Said sale to be made by me to satisfy the judgment, rendered in the above styled and numbered causes, together with interest, penalties and costs of suit, and the proceeds of said sale to be applied to the satisfaction thereof, and the remainder, if any, to be applied as the law directs.

DATED January 4, 1991, at Eldorado, Schleicher County, Texas.

Ronnie Norris
SHERIFF, Schleicher County, Texas

NOTICE TO BIDDERS
Sealed bids, addressed to the Commissioner's Court will be received by the County Clerk, Courthouse, Eldorado, until 10:00 a.m. January 14, 1991, when such bids will be opened in the County Courtroom for the purchase of:

ONE (1) Transport Load of Diesel

The Commissioners' Court reserves the right to accept or reject any or all bids.

Helen Blakeway, County Clerk
Drawer 580
Eldorado, Tx. 76936

We do more than fill prescriptions....

...we fill family needs.

We realize the concern you may have in finding a Pharmacy you can trust. We at Eldorado Pharmacy do more than fill prescriptions....we fill family needs.

COMPETITIVE PRICES * EASY ACCESS * HOME OWNED AND OPERATED * MOST INSURANCE CARDS HONORED

Lee R. (Smokey) Taylor, R.Ph.

Mr. Insurance, Inc.
Complete Insurance Service

All lines of insurance - including trucking and all oil field classes.
Call us for commercial lines quotes.

1225 S. Bryant San Angelo, Tx
915/655-6702
TOLL FREE 1-800-299-8785

ELDORADO JUNIOR HIGH BASKETBALL SCHEDULE 1990-91

DATE	OPPONENT	TEAMS	TIME	PLACE
Nov. 29-1	Ozona T.	7G&8G	TBA	There
Dec. 3	Sonora	7,8&9G	5:00	There
Dec. 3	Sonora	7,8&9B	5:00	Here
Dec. 7&8	Eldorado T.	7G&8G	TBA	Here
Dec. 17	Iraan	7&8G	5:00	Here
Dec. 17	Iraan	7,8&9B	5:00	There
Jan. 10-12	Veribest T.	8G&8B	TBA	There
Jan. 14	Wall	7,8&9G	5:00	Here
Jan. 14	Wall	7,8&9B	5:00	There
Jan. 21	Wall	7,8&9G	5:00	There
Jan. 21	Wall	7,8&9B	5:00	Here
Jan. 28	Sonora	7,8&9G	5:00	Here
Jan. 28	Sonora	7,8&9B	5:00	There
Feb. 4	Iraan	7&8G	5:00	There
Feb. 4	Iraan	7,8&9B	5:00	Here

This schedule is subject to change in the event that these dates conflict with test schedules or other possible scheduling problems.

ELDORADO EAGLES BASKETBALL
ELDORADO BASKETBALL SCHEDULE 1990-1991

	FG	JVG	VG	JVB	VB		
JAN. 11	*MCCAMEY	x	x	x	x	5:00	H
JAN. 12	REAGAN CO. FR. TOURNEY	x				TBA	T
JAN. 14	WALL	x				7:00	H
JAN. 15	*WALL		x	x	x	5:00	T
JAN. 18	*STANTON		x	x	x	5:00	T
JAN. 19	ELDORADO JV TOURNEY		x			TBA	H
JAN. 21	WALL	x				7:00	T
JAN. 22	*FORSAN		x	x	x	5:00	H
JAN. 25	*COAHOMA		x	x	x	5:00	T
JAN. 28	SONORA	x				7:00	H
JAN. 29	*OZONA		x	x	x	5:00	H
FEB. 1	*IRAAN		x	x	x	5:00	H
FEB. 5	*MCCAMEY		x	x	x	5:00	T
FEB. 8	*WALL		x	x	x	5:00	H
FEB. 12	*STANTON		x	x	x	6:00	H
FEB. 15	*FORSAN		x	x	x	6:00	T

Sponsored by these Merchants:

Eagle Dairy Mart

First National Bank of Eldorado

McCormick's Exxon

The Eldorado Success

Eldorado Wool Co.

Southwest Texas Electric Co-op, Inc.

Hayloft

Star Stop

Basketball Update

On Thursday, December 27th, the Varsity Girls Basketball team traveled to Rankin. The girls beat Rankin 71-31.

"The girls had a relatively easy holiday game and the scoring was well balanced. Rankin had played close against some good teams earlier in the year, but they could not seem to get it going against us. We had a really good third quarter and scored 25 points in that quarter alone," stated Coach Bobby Helmers.

Scorers for Eldorado were: Crissi McCormick-12, Cory Barton-12, Stephanie Ledbetter-9, Katie Hardy-8, Amy Henderson-8, Claudia Martinez-8, Lindy Hardy-8 and Dena Lloyd-6.

Their next game, on Monday, December 31, was in Eldorado against Robert Lee.

According to Coach Helmers, "We had a good game and pushed the ball up the court with authority. We never really let Robert Lee set up any defense. Katie Hardy had a really good game." The final score was Eldorado-69 and Robert Lee-43.

Scorers for Eldorado were: Katie Hardy-22, Lindy Hardy-13, Claudia Martinez-12, Cory Barton-8, Dena Lloyd-4, Amy Henderson-4, Crissi McCormick-4 and Stephanie Ledbetter-2.

On Friday, January 4, the Varsity girls played Ozona in Ozona. This game went into overtime with Eldorado coming

out ahead 47-46.

"This was a really important win for us. It pushed our season record to 14-3 and more importantly our district record to 3-1. This victory coupled with Iraan's defeat to Coahoma left first place in district in a four way tie between Iraan, Wall, Coahoma and Eldorado. We did not play very well, but the girls stayed in there and never gave up. This just shows what determination and hustle will do for you," ended Coach Helmers.

Scorers for Eldorado were: Crissi McCormick-15, Katie Hardy-11, Claudia Martinez-7, Lindy Hardy-6, Amy Henderson-4, Cory Barton-2 and Stephanie Ledbetter-2.

The Eldorado Freshmen Girls traveled to Ozona on Monday, January 7. The girls won 37-19.

"The girls came out very sluggish in the first half. During the first two periods, the girls accumulated 23 personal fouls. In the second half, the girls came out and played much better defense and easily won the game. Bobby Roubinson was the leading scorer for the Eagles, however all of the girls that

played scored." stated Coach Monte Althaus.

Scorers for Eldorado were: Bobby Roubinson-7, Jessica Perez-6, Farah Fennern-5, Brooke Richards-4, Shanna Edmiston-3, Christy Robinson-3, Angi Fitts-2, Caty McGregor-2, Stacy Horton-2, Justina Saunders-2 and Jessica Conaster-1.

The next game for the Freshmen girls will be on Monday, January 14th.

HOUSE FOR SALE
4 bedroom, 3 bath, ceiling fans, fireplace, central air, new carpet. Spacious yard with fruit trees and fenced in back yard. Close to school. Reasonably priced. Call 387-2297 or 853-3005.

tfn-(3-1-90)-b
NOTICE - Buy or sell Art, cookbooks, American, Russian, Asian, World War I & II, photography, poetry, language, religious, metaphysical, children first edition, Texana, etc. Ye Ole Fantastique Book Shoppe, 1218 W. Beauregard, San Angelo.

tfn-(3-1-90)-b
NOTICE - Mary Kay Cosmetics. Graduation, birthday, anniversary gifts. Martha Spinks. Old Merton Road. Phone 853-3415 after 4 p.m.

tfn-(3-8-90)-b
ATTENTION - Defensive Driving offered weekly in Eldorado. Call 853-2777 for more information.

tfn-(3-8-90)-b
NOTICE: Let me decorate your cakes. Just bring a picture or idea. No wedding cakes. Call 853-3136 after 5 p.m. Kim-et Nelson.

cow-(8-9-90)-b
HOUSE FOR SALE
3 bedroom, 2 bath. Den w/fireplace. Fully carpeted, huge kitchen, 2000 square ft., brick. On double corner lot near school. Central hear/air, underground sprinkler system, separate shop and garage. Call 853-2756.

tfn-(9-6-90)-b
LOTS FOR SALE
Four adjoining lots, two blocks out of city limits, all utilities, no restrictions, set up for two mobile homes, 2 lots are fenced with established yard, large trees, and storage building. Will sell all four for \$7500. Call 853-3016 after 4:00 p.m. or leave message.

HELP WANTED
Schleicher County Nursing Home has openings for Nurses Aids. Certified or will train. Contact Linda Leal at 853-2507 or apply in person at Schleicher County Nursing Home.

4-(1-10-91)-b
LET OUR SUCCESS GO TO YOUR HEAD!
Call today for an appointment!
Call Charlotte's Hair Shop
9 West Gillis
853-3084 or 853-3725

Attractive Beginner Home
2 bedroom in Eldorado. Located acrbss from car wash at 604 Old Sonora Road. Small down payment, financing available with approved credit. Call Ray Smith or A.W. Bishop at Sutton County National Bank at 387-2593.

tfn-(11-21-91)-b
Equal Housing Lender

NOTICE
The Eldorado Driver License Office will be open each Tuesday from 9:00 a.m.-3:30 p.m. instead of each Thursday, effective Jan. 1st, 1991.

UNITED ARTISTS
\$2.50 PER PERSON
SHOWS BEFORE 6:00
SUNSET 4
1066 SUNSET MALL 944-3890
Kindergarten Cop - PG13
2:10 4:30 7:10 9:35
Look Who's Talking Too - PG13
2:00 3:50 7:30 9:15
Almost An Angel - PG
2:15 4:20 7:20 9:15
Edward Scissorhands - PG13
2:20 4:35 7:15 9:30

SOUTHWEST 7
3590 KNICKERBOCKER RD 949-9984
Dances With Wolves - PG13
1:00 4:30 7:55
Lionheart - R
1:45 3:50 7:30 9:50
Home Alone - PG
2:00 4:15 7:15 9:30
Mermaids - PG13
1:30 4:00 7:30 9:00
Not Without Daughter - PG13
1:45 4:10 7:20 9:20
Godfather III - R
1:00 4:15 7:40
Awakening - PG13
2:15 4:45 7:15 9:45

Attention Mobile Home Buyers
Guaranteed lowest prices: Come see our huge selection of Schult and Fuqua Homes. SPEARS HOMES OF KERRVILLE. Phone 1-800-580-3003. Top dollar given for your trade-in.

LARGE HOUSE FOR SALE
Brick, 4 bedroom, 3 bath, game room, 2 car garage, workshop, storage, trees galore, sprinkler in front, 2 lots, ceiling fans, gas & central air and heat. To see it is to want it. 718 Lee. Repriced to Sell. Call 853-2795.

tfn-(11-15-90)-b
FOR SALE: 1 burgundy hydraulic chair for beauty shop. Almost New. Call 853-3018 or 853-2986.

4-(1-10-91)-b
TEX INSULATION
Free estimates.
Residential - Commercial
Cellulose Insulation
Ceilings - Walls
Farris Nixon - 853-2996

4-(12-20-90)-p
HELP WANTED: Need person to keep infant Monday-Friday. Call for interview at 853-2245.

1-(1-10-91)-nc
FOR SALE: 1987 Chevrolet S-10 Pickup. Low Mileage - Extra Clean - Loaded - Automatic. Call 853-2905.

1-(1-3-91)-b
FOR SALE: 1983 Resort 33' Travel Trailer. \$5500.00. Call 853-2775 or 853-2103 NITES. Ask for Ronnie.
2-(1-3-91)-b

WANT ADS

Now Taking Applications for employment. Apply at the Eldorado City Hall.

2-(1-10-91)-b
CAN YOU BELIEVE IT!!!
A 1985 2 bedroom mobile home delivered and set up for only \$6995.00. Call A-1 Mobile Homes at 4750 Andrews Hwy. in Odessa, Texas at (915) 332-0881.

2-(1-10-91)-b
NEW YEARS SPECIAL!!!
A 4 bedroom double wide for only 229.29 per month. Newly remodeled, new exterior paint, new carpet also includes central heat and refrigerated air conditioning. 10% down. Amount financed \$18,360.00 at 12.75% APR for 180 months. See at A-1 Mobile Homes in Odessa at 4750 Andrews Hwy. Call (915) 332-0881.

2-(1-10-91)-b
FOR SALE: 2 bedroom with ceiling fans; 1 bath, dining or den; central heat/air, utility room; extra large storage building, pecan trees, fenced yard, carport. 853-2337 after 5:00 or leave message.

4-(1-10-91)-b
WANT TO RENT: 2 or three bedroom house in Eldorado. Call 853-2751.
1-(1-10-91)-b

FOR SALE: '76 Ford Granada - \$900.00. Pickup seats for '88 Chevrolet - NEW - \$400.00. Call 853-2456.

4-(1-3-91)-b
NOTICE: Pat's Sew 'N Sew is closed for repairs. Call at home for gifts - 853-2837.

4-(1-3-91)-p
PIANO FOR SALE
Wanted: Responsible party to assume small monthly payments on piano. See locally. Call credit manager 1-800-447-4266.

3-(1-10-91)-p
TRIANGLE H TIRE SERVICE
Tire service, tire sales, oil changes, wash jobs, fix flats. Open from 7:30 a.m.-6:00 p.m. Monday-Saturday. Call 853-2659. Located on the corner of Lewis and Hwy 277 South.

Germania Insurance

Covering Texas since 1896.
Property insurance
"Where to call" Agents
Sherry Lux
853-3068

THE 'FUTURE' IN LIVESTOCK NUTRITION 'NOW'

**PROVIDES DRAMATIC COST SAVINGS
BETTER ROUGHAGE UTILIZATION
CONTROLLED CONSUMPTION
NO SALT, UREA, OR FILLERS
NO WASTE
LESS LABOR TO FEED
NO FEEDING EQUIPMENT NEEDED**

Our Supplement is a cooked molasses base containing special enzymes balanced with proteins, minerals, and vitamins.

Changes customers tell us they noticed in their livestock when they put them on the MLS program:

IN 10 DAYS TO 2 WEEKS

1. They will eat less.
2. Have a better fill.
3. Less fiber in their manure.
4. The nursing cows will have more milk.

IN 30 DAYS

1. Better hair coat.
2. Brighter eyes.

IN 60 DAYS

1. Less time between calving and first heat period.
2. Heat period will be stronger.
3. Better conception rate.
4. A more contented herd due to a better balance of magnesium.

1 TO 4 YEAR CUSTOMERS TESTIFY TO:

1. Herd improvement each year.
2. Less fescue problems.
3. 15% to 20% feed savings.
4. Heavier weaning weights.
5. Faster breed back.
6. Substantial savings in veterinary bills.
7. More profit from their livestock.

TRUEHEART TRADING CO.
MATT BROWN
Rt. 1 • Eldorado, Texas 76936
915-853-2496

(915) 853-2314
JERRY'S T.V. SERVICE
SYLVANIA TELEVISIONS - SATELLITE T.V. SYSTEMS
JERRY J. JONES
OWNER
214 S. MAIN STREET
ELDORADO, TX. 76936

BERNARD RUST D.D.S.
801 S. E. Crockett Sonora, Texas
GENERAL DENTISTRY
New patients & emergencies welcome
* Insurance accepted *
Call Res. App for an appointment - 887-2659
Mon.-Thur. 8:00-5:00 Fri. 8:00-12:00

Eldorado Wool Company
Phone
853-2772 - Office
853-2820 - Feedstore

Mittel Insurance
presents...
Eldorado Spotlight

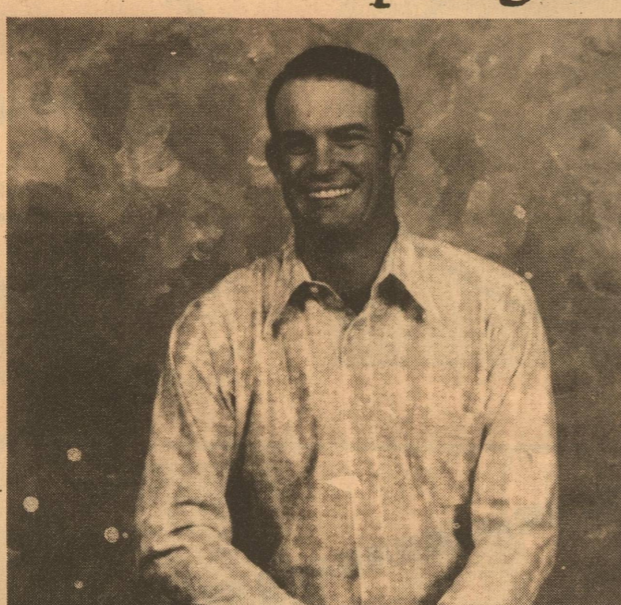
Sam Henderson

This week's spotlight shines on Sam Henderson. Sam is married to Karen. They have two children, Houston, a freshman at Texas Tech, and Amy, Senior at Eldorado High School.

Sam was the winner of the Big Buck Contest, sponsored by Mittel Insurance. The contest is for Schleicher County residents and Schleicher County deer. Registration was held at Mittel Insurance Agency with a valid hunting license. 1 point was given for each inch of antlers.

Sam received 100.75 points for his deer. The second place winner was Derek Engdahl, who received 94 points. Third place went to Donnie Newton, who received 92 points.

Mittel Insurance wishes to thank all of the 49 contestants who registered for this year's annual Big Buck Contest.

Mittel Insurance Agency
"For Your Insurance Needs"
853-2576

WARM UP WITH AN ELECTRIC HEAT PUMP THIS WINTER... THEN STAY COOL WITH THE SAME UNIT THIS SUMMER!

A heat pump is one complete system that keeps you toasty warm in the winter, and cool and comfy in the heat of the summer.

Plus you'll save money because a heat pump delivers about twice the energy it uses.

So when you're building, buying or just replacing your present system, consider the all-in-one system — the electric heat pump.

WEST TEXAS UTILITIES COMPANY
An Equal Opportunity Employer

A Member of The Central and South West System

For more information on the electric heat pump, contact your heating and cooling contractor or West Texas Utilities.



Glidden Foods

Store Hours:

Monday-Saturday 9:00 a.m. - 7:30 p.m.

Closed Sunday

We Accept Food Stamps

99c

Mello Crisp Bacon
1 lb. pkg.



Family Dash
Box

\$5.49

89c/lb

Louis Rich Ground Turkey



Ceder Creek
Boneless
1/2 Ham
\$1.99/lb

1 lb. Pkg.
Better Valu
Fish Sticks
99c

Q&Q Vermicelli
4/\$1.00

36 oz.
Parade Detergent
\$1.29

4 oz. Parade
Black Pepper
\$1.19

New Pinto
Bean Spice
\$1.79

7.5 oz. Box Better Value
Macaroni & Cheese
4/99c



8 oz. Hunts
Tomato
Sauce
4/89c

6 1/2 oz. pkg.
Lays Potato Chips
89c



6 pac can
Coke or 7Up
\$1.79



42 oz. Better
Valu Oats
\$1.19

13 oz. Can
Maryland
Club Coffee
\$1.49



5 lb.
Parade
Sugar
\$1.89



1 lb. Crock
Parade Oleo
2/99c

42 oz. Better
Valu Shortening
99c

Fitti Diapers
Medium or Large
\$5.99

Boneless
Arm Roast
\$2.09/lb

Boneless
Sirloin
\$2.79/lb

Boneless
Chuck Roast
\$1.99/lb

2 lb. Casserole
Pinto Beans
99c

Yellow
Onions
25c/lb

Parade Flour
25 lb.
\$3.99