

The Eldorado Success

Baze Bookbinding
514 W. 7th St.
Amarillo, Tx. 79101
3

Volume 90 #1

Eldorado, Texas... "Down-Home Living at the Top of the Divide!"

January 3, 1991

Success Moves Office

"Old" newspaper building is "New" office

by Gary Smith

The Eldorado Success has moved its business office to 204 South West Main. This is the building that was the newspaper office for many, many years.

The office is being renovated. New electrical wiring, carpet and paint are just a part of the old buildings facelift.

Many people offered assistance in this remodeling effort.

Gerald Ritchie, my friend and father-in-law, painted the interior of the building. Gerald lives in Iraan. He and Grandma Sandra have made numerous trips to Eldorado. They unselfishly give of themselves and they are loved and admired.

Danny Curtis installed the carpet. Danny has been like family since we moved to

Eldorado. He and Janet have always been there to lend a helping hand.

Jerry Jones installed a new heater for us.

Phil Edmiston installed phone jacks and electrical outlets.

George Arispe was the foreman of the moving crew. The Crew included Mickey Romero, Jody Romero, Jason Stensby, Shane Church, George Arispe, Jr., Jennifer Smith, and Casey Ritchie.

Mr. Slim Green reworked the plumbing.

The Eldorado Chamber of Commerce Beatification committee provided exterior paint.

Karen Cleveland helped with moving and decorating.

Reuben and Homer

Minor provided carpentry work.

Lester Dahlberg stopped by on New Year's Day and helped with the moving.

Many others helped in a variety of ways. Lots of you offered to help and we were thankful for your support. Just knowing you were there eased our minds.

We are pleased to be in our new office. We are very grateful to all of these fine friends who have helped us during the move.

As we begin the New Year, we put a new face on the Eldorado Success. We will do all that we can to bring you a newspaper that is worth the time that you spend reading it.

As always, you are invited to stop in and visit. May God richly bless you and yours during this New Year.

GCS

Mittel Appointed To Tech Committee

Ronnie Mittel has been appointed to a three year term on the College of Agricultural Sciences Dean's Advisory Committee for Texas Tech University. This appointment was made by Dr. Sam Curl, Jr., Dean of the College of Agricultural Sciences at Texas Tech.

The function of this

committee is to provide recommendations to the College regarding the various programs offered. Dr. Curl states that it is imperative that our teaching programs be on the cutting edge of new technology and that our research be designed to address the most pressing problems facing the agricultural industry

and natural resources management fields. This is why the Dean's Advisory Committee and Advisory Committees in our departments are so vital to the success of our programs.

Ronnie is also County Director of the Agricultural Stabilization and Conservation Service in Eldorado.

Breast Cancer Detection Unit Scheduled For Friday

The Mobile Breast Cancer Detection Unit of Odessa, Texas, which services Eldorado, Texas today received the certification of the American College of Radiology Mammography Accreditation Program.

Mammography is an x-ray examination of the breast, which the American Cancer

Society and other medical experts see as the best means for the early detection of breast cancer.

The program is voluntary and is designed to insure that women receive optimum quality mammographic examinations. The process is done through a peer review evaluation of the facility's staff qualifications, equipment, quality control and

quality assurance programs, image quality, and breast dose. The accreditation must be renewed every three years.

The accreditation program was instituted because of the concerns of radiologists, other national medical organizations, and the public that qualified personnel perform and interpret mammograms and that dedicated mammographic equipment used. The American College of Radiology received an American Cancer Society Control Grant which was used to pilot test the Accreditation Program.

Breast Cancer will strike one in 10 American women. The American Cancer Society predicts that about 41,000 women will die of breast cancer this year. As there is no way to prevent the disease, early detection and treatment offer the greatest hope for survival.

The American Cancer Society recommends that women do monthly breast self-exams and have regular physical breast exams by a doctor. It further recommends mammography on the following schedule.

A baseline mammogram (for reference) between age 35 and 39.

A mammogram every one or two years between age 40 and 49.

An annual mammogram from age 50.

The Breast Cancer Detection Unit will be in Eldorado, Texas on Friday, January 4th. You may call 853-2507 for an appointment.

Goins Win Decorating Contest

The winners of the Chamber of Commerce Decorating contest are listed below. They are: Dolph Goins-1st place, winning \$100.00; Luther and Lupe Guerrero-2nd place, winning \$50.00; and Juanita Shirley-3rd, winning \$25.00.

Honorable mentions are:

Delia and Domingo Pena, Jo and Doug Ward, Jo Ella and Robert Parker, Hugh, Lindsay and Kevin Croasdell, Shine and Rudy Spigarelli, Randy and Kathy Mankin, Phil and Wanda Edmiston, Paul and Lucy Page, Steve and Kim-et Nelson and Jimmy and Barbara Martinez.

Way Off-Broadway Players To Meet

by Jo Ann Sproul

The Way Off-Broadway Players will hold a general meeting to elect the members of the Board of Directors on Thursday, January 3rd at 7:30

p.m. in the theatre.

Eligible voters have been notified and it is important that you attend. The meeting will be brief so as not to keep you away from other activities.

Please plan to attend!

Griffin Named To Dean's List

Clint Griffin was placed on the Dean's List at Texas Tech University last Semester. His grade point average was 3.5. Clint is the son of Johnny and Julie Griffin of Eldorado.

Clint is in his junior year at Tech, where he is majoring in

Political Science. After graduation, he plans to attend Law School.

In January, Clint received an invitation to the President's Banquet. This is a luncheon honoring all honor students.



Andra Robledo
1990-91 E.H.S. Band Sweetheart

Stock Show Scheduled January 10-12

The Schleicher County Livestock, Foods & Crafts Show will be held January 10-12. The creative arts department will be open to the public at 2 p.m. on Thursday, January 10. All livestock exhibits will be in place Thursday evening. The rabbit show will begin at 5 p.m.

Friday's show will begin at 9 a.m. with the judging of range ewes, range goats and market lambs, the dog show and swine. The dog show will be at 5 p.m. and always seems to be the most popular spectator event. There are two categories in the dog show: groomed and dressed. Boys and girls wishing to enter their pet in the dog show should have their dog at the show barn before 5 p.m. All dogs must be

on a leash. You may show your dog in both classes, but only once in each class.

Saturday's events begin at 8:30 a.m. with fitted lambs and meat goats, the youth food show, breeding cattle, steers, barbecue lunch, presentation of awards and the premium sale. The day will close with a dance from 8-12.

Boys and girls wishing to enter the youth food show should turn in their entry to the extension office by Wednesday, January 9 at 5 p.m. All foods must fit in one of the following categories. Categories are: (1) Yeast Breads, (2) Cakes, (3) Pies, (4) Candies, (5) Cookies. Food should not require refrigeration. No quick breads, muffins, etc. No cream pies. No cupcakes. No mixes. Recipes must be generous. To sell you must have at least 3 dozen cookies or 3 dozen pieces of candy. You must exhibit the entire recipe.

Any food not meeting these requirements will not be allowed to show or sell. You may enter as many categories as you like, but may sell only one entry. You must be a 4-H member, FFA member or FHA member to enter the food show. Age categories are as follows: (1) Sub-Junior - Kindergarten, first grade, second grade and third grade, (2) Junior - fourth grade through eighth grade, (3) Senior - ninth grade through twelfth grade.

For more information about any of the events at the stock show, please call the county extension office at 853-2766.

Educational programs conducted by the Texas Agricultural Extension Service serve people of all ages regardless of socioeconomic level, race, color, sex, religion, handicap or national origin.

Notice

Due to increased production costs, many weekly and daily newspapers have raised the price of their publications.

Currently, many weeklies are charging 50 cents per paper.

At the Success, we realize that the crisis in the Persian Gulf has caused an increase in living expenses for all.

Therefore, we will delay a price increase until after this crisis has been rectified.

Thanks Friends!

When I became a publisher, all I had was pocket change and a dream. Many people helped make that dream become a reality.

There were people who bought subscriptions before we ever printed a newspaper. Businesses advertised with us before they even saw what they were buying. Many people were helpful in many ways.

There were two people who were especially helpful.

Mary Jenkins started working for us with no salary guarantee at all. Mary is a hard worker and a good newspaper person. Thanks, Mary for your help and your friendship.

Ed Meador has let us use his building for the past two years. There was no building and no money when we started. Ed and Martha Lee came to the rescue.

As we begin 1991, we are thankful for many things. We are most thankful for friends.

Editors Journal

Life Among The Fishes

by Thomas Giovannitti

I feel as if I should write something profound about the year that just past. It was by most peoples estimations a year of significant change in the World. On the surface it appears that communism is dead in most of the world save China. Even Albania, a country of little consequence but strong passions about socialism is liberalizing its form of government. On the other hand all of the old ethnic

troubles that existed within the balkan and East European States have come to the surface again. Some of these enmitics go back to time before the birth of Christ, others from the clash of religions.

It is always a question to me why persons would be willing to fight and die over some one else's beliefs. I have trouble seeing why it is so important to the Irish that Northern Ireland be taken from British rule? Why

do muslim Azerbaijanis (sic) want to kill Armenians. These people are practically cousins yet they seem to take great pride in maiming each other. Ass for the problem between Jews and Arabs it goes back way before the creation of the modern state of israel. It goes back to the original creation of israel, even though there were no Arabs yet.

This article is not long enough to chronicle all of the divisions of humanity, many of

which having been hidden under the totalitarian regimes of the Soviet Empire, but there very numbers seem to indicate that man is a long way from peace, harmony, and good will toward each other.

There is, I suppose, nothing wrong with taking pride in ones ancestry, but maybe we shouldn't be so quick to blame our own misery on the attitudes of descendants of others.

Laugh and Live

by Gary Smith

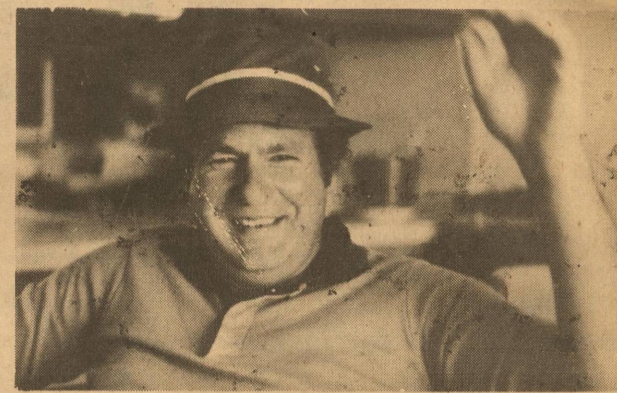

We recieved many positive compliments about our "Nostalgia Edition." Seems that a lot of folks like nostalgia.

To tell the truth, I'm a bit nostalgic myself. Why, we have barely moved and I already miss our "old" office. I call it the "old" office, but actually it was the "new" office. We are in the "new" office now, but it used to be the "old" office. The "new" office is across the street from the "old" McCalla's building. It is soon to be the "new" Library building. I don't know what the "old" Library building is going to be.

This is especially confusing as our "old" office was the "old" A.S.C.S. office. The A.S.C.S. now has a "new" office, but the whole time we were in the "old" office, folks would stop by looking for the "old" A.S.C.S. office. I would tell them that this was the "old" A.S.C.S. office, but now it is the "new" newspaper office. Then I would direct them to the "new" A.S.C.S. office.

I'm going to miss all of those nice folks who came by the "old" office. We have put a sign on the door at the "old" office telling them to go to the "old" office. I hope some of these people will come on over to the "new" office. We would be happy to tell them how to get to the "new" A.S.C.S. office.

p.s. Happy "New" Year

'Till The Next Time...

MAY GOD BLESS!

Our Sympathy

DONALD ELLIS WEST

Donald Ellis West was born on October 2, 1930 in Cheapside, Texas, and passed away on December 24, 1990. Burial was in Sunset Memorial Gardens in Odessa, Texas.

Donald was a field supervisor for Trey Trucks of Odessa. He went to school in Eldorado and worked for Parker Foods in the mid-50's. He managed a grocery store in Sonora in the 1960's.

He moved to Odessa from Colorado City in 1967, and married Evelyn Mae in 1967.

Survivors include his wife, Evelyn of Odessa; daughters Gwen West of El Paso, Donna Brock of Waco, Cathy Wurm of Gig Harbor Washington and sons Mike West of Hurst and Don Edwin of Odessa. Sisters Jewell Miller of Kerville, June Spencer of Harper, Johnny Mae Easterwood of Arkansas Pass. One brother Horace West of Kerville and 7 grandchildren.

Midland and Martha Sue Oliver and husband, Richey, of San Angelo; and his six grandchildren, Jay, Jeff and Betsy Blaylock of Midland and Greg, Mar and Lucy Oliver of San Angelo. He is also survived by two brothers, Wilson Page and Paul Page, both of Eldorado; and a sister-in-law, Lillian Page of Edinburg.

James graduated from Eldorado public schools and San Angelo Business College. He also attended Daniel Baker College in Brownwood. After college he returned to Eldorado to ranch and work in the First National

Bank of Eldorado.

He was drafted into the U.S. armed services in 1941 and attained the rank of lieutenant colonel, having served in Europe as executive officer of the 279th Station Hospital in England and Germany. At the competition of World War II, James returned to Eldorado to pursue his first love, ranching.

He served as a director of the First National Bank of Eldorado and as an elder in the First Presbyterian Church of Eldorado.

Memorials may be sent to the First Presbyterian Church of

Eldorado, Schleicher County Medical Center or a favorite charity.

James' family is so grateful to the people in Eldorado for their many acts of love and support for us during his illness and death. We are thankful that he was cared for in such an able and loving way by the doctors and staff of Schleicher County Medical Center, and for all the ways our life was strengthened by smiles, calls and acts of kindness by you, our friends. Eldorado is truly a blessed place to live, especially when the road gets rough.

TEXAS AGRICULTURAL EXTENSION SERVICE

County Agents Report



by Jerry Swift County Extension Agent - Schleicher County

Might Mike Takes on Bindweed

A small mite has been given the okay for a big job - controlling one of the worst weeds that strangles domestic crops.

It took exhaustive studies, but Agricultural Research Service entomologist Sara S. Rosenthal proved that a mite from Europe, *Aceria malherbae*, attacks only field bindweed and a few closely related weeds.

Field bindweed is a vine - actually an out-of-control morningglory - that can squeeze out crop plants by growing around their stems. With roots that may reach 30 feet into the soil, bindweed steals nutrients that should feed crops. It also serves as a reservoir for crop insects and diseases, says Rosenthal, of ARS' Rangeland Weeds Laboratory in Bozeman, Montana.

The weed is most serious in the West and Midwest where it is difficult and expensive to control with herbicides and cultivation. It continues to spread despite the use of newer herbicides developed for perennial weeds.

Field bindweed is the 15th worst weed in the United States; crops that are particularly hard hit include corn and wheat. Culver J. Deloach, Jr., and Paul E. Boldt, ARS entomologists at the Grassland Protection Research unit, Temple, Texas, cooperated with Rosenthal in introducing the bindweed-eating mite to the United States.

They released mites in the spring of 1989 in northern Texas and New Jersey. At both sites, the mite overwintered, an indication that it's adapting to its new home. The scientists will continue to measure how well *Aceria malherbae* thrives and controls bindweed.

The mite joins another imported moth that attacks bindweed, *Tyta luctuosa*. This summer marks scientists' third attempt at getting it established;

previous releases failed because the areas were too hot or too dry. This summer the moth was released in more favorable climates-southwestern Arkansas and central Missouri.

Rosenthal and fellow entomologists continue their search for other exotic mites and insects. Often it's a combination of hungry bugs that brings weeds under control. Some eat roots; others, like these, feed on stems or leaves. Eventually, when the insects take enough energy from

the weed, it dies.

Scientists at the agency's Biological Control of Weeds Laboratory located near Rome, Italy, collect and ship the mites to Boldt and Deloach, the Rome laboratory specializes in locating such European insects. Many of our trouble-some weeds were accidentally brought to the United States with the imported crop seed. Unfortunately, their weed-eating enemies usually stayed behind in the old country.

VFW Memorials

Listed below are memorials made to the VFW. This fund is entirely dedicated to the beautification and preservation of the Eldorado Cemetery.

Ruth Hext - Mr. and Mrs. Luke Thompson, Jr., Brady.
Eva Bryant - Mr. and Mrs. Luke Thompson, Jr., Brady.
P.S. "Dud" Dudley - Mr. and Mrs. J.P. Enochs, Jr. and Wenona Isachs.
Zelma Whitley - Mrs. R.D. Johnson.

Edgar Sauer - Mrs. R.D. Johnson, Allen J. "Jack" and Florence Hinton, George W. and Patricia J. Cartwright, Louella

Sauer.

Ernest Sweatt, Jr. - Jr. and Wenona Isaacs, Margie and Tom Enochs, Mabel and Bill Freitag.

Thelma Odom - Jr. and Wenona Isaacs.
Garnette Luedecke - Jr. and Wenona Isaacs.

Ozell Hicks - Senior Citizen's 42 Club.

James Page - Jr. and Wenona Isaacs, Fae Belle and Hugh Harzke, Brady, Mabel and Bill Freitag.

Howard Burrier - Jr. and Wenona Isaacs, Fae Belle and Hugh Harzke, Brady.

Letter To The Editor

Dear Editor,

As a citizen of this country, I feel there is no more important group of people than the Board of Directors of our Chamber of Commerce and no

more important organization than the Chamber itself. Please join the Chamber of Commerce today. Lets support those who support us!!!

Jo Ann Sproul

An Apple A Day

by Lee R. (Smokey) Taylor, R.Ph.
Add Strength To Your Workout: The American College of Sports Medicine has changed its exercise guidelines to suggest strength training along with

aerobic exercise for healthy adults. It recommends resistance training of moderate intensity at least twice weekly.

--University of California Berkeley Wellness Letter

The Eldorado Success

USPS 342-470
Box 1115
Phone 915-853-3125

Published each Thursday
Eldorado, Tx. 76936

Gary C. Smith, Sr.
Publisher
Cathy Smith
Managing Editor



Subscription Prices
In Schleicher County - \$20.00 per year
Senior Citizen - \$18.00 per year
Out of Schleicher County - \$25.00 per year
Senior Citizen - \$22.50 per year
Second class postage paid at Eldorado, Texas 76936. POSTMASTER: Send address changes to The Eldorado Success, Box 1115, Eldorado, Texas 76936.

THE ELDORADO SUCCESS is an independent newspaper, published in Eldorado, Texas by PRIME MINISTER PUBLISHING COMPANY, P.O. Box 1115, Eldorado, Texas. THE ELDORADO SUCCESS cannot be held responsible for erroneous information provided by sources other than its staff. Should this publication make an erroneous statement a retraction will follow as soon as the Editor is notified of such an error.

Member 1990
West Texas Press Association
Copyright 1990.
Prime Minister Publishing

SUBSCRIPTION FORM

THE ELDORADO SUCCESS

Date: _____
Name: _____
Mailing Address: _____
City, State, Zip: _____

Price Schedule:

In Schleicher County	\$20.00/YEAR
Senior Citizen	\$18.00/YEAR
Out of Schleicher County	\$25.00/YEAR
Senior Citizen	\$22.50/YEAR

Send Check or Money Order to:

The Eldorado Success
Box 1115
Eldorado, Tx. 76936
(915) 853-3125

Civilian Astronaut Sweepstakes

Less than a year from now, someone will get the word he or she has been selected to go into space to visit Mir, the Soviet space station orbiting the Earth.

It's the first time virtually everyone has a chance to become an astronaut. The astronaut doesn't have to be a test pilot...or a scientist...or compete against other candidates. It could be almost anyone from almost anywhere. It could be you.

The three men who've made it happen are Texans, all from suburban Houston.

Their company, Space Travel Services Corp., is headquartered in the Clear Lake area of Houston, right across NASA Road 1 from the Johnson Space Center, where the US manned space program is planned and managed. All three have close ties to the space program and share its commitment to putting and keeping people in space.

David J. Mayer, president and chief executive officer of Space Travel, studied physics at the University of Houston, where he was president of both the University Space Society and University of Houston Students for the Exploration and Development of Space. David has worked in computer system development and construction in the NASA area. He lives in Webster, adjacent to the NASA complex.

His Space Travel co-founder, Howard J. Stringer, of Stafford, also has a background in computer systems and other high-tech fields. He graduated cum laude from the University of Texas and his Masters of Business Administration is from UH. Howard, too, is active in organizations which support

space programs. He's a director of the Houston Space Society and has served as its president, secretary and treasurer.

The third member of Space Travel's management team is James El. Davidson, senior vice president for marketing and business development, of Friendswood. Jim graduated from Columbia University, then earned his MBA from Rice. He's been working for companies planning commercial launches of space vehicles. Davidson shares Mayer's and Stringer's commitment to keeping man and women in space. He is, like Howard, a former treasurer and president of the Houston Space Society and serves as a director of the group. Jim's a former director of the National Space Society and is a senior associate of the Space Studies Institute.

The company has a contract with the Soviet space bureau to put an American aboard a Soyuz space capsule with two cosmonauts and fly him or her to Mir, the space station in orbit 400 kilometers above the Earth. (400 km is about the distance from Space Travel's office to Dallas, but without the traffic.)

Anyone interested in the trip to space can call the Space Travel information number, 1-900-258-2MIR for details. There is a \$2.99 charge per call. Callers

who wish to be considered as potential guest astronauts for the flight may stay on the line and register at no additional charge.

The selection will be made next December, when an independent judging organization selects one person at random from among the registrants. That person will have the option of taking a million-dollar cash prize or, sometime in late 1992 or early 1993, riding a Russian rocket to the space station, Mir. He or she will spend about a week in orbit and then return...a permanent part of space history.

"We don't know who that person will be," Mayer said, "and we've turned over complete control of the selection to an outside firm. But it sure wouldn't disappoint us any if that person turned out to be a fellow Texan."

Publisher's note:
There have been several accusations made against this company. At this time, we believe that Space Travel Services Corp.'s claims are in fact true. You may contact our office for other information.

"Belles" Rehearsals Continue

By Jo Ann Sproul

The Way Off-Broadway Players will continue rehearsals on "Belles" on Thursday, January 3rd, after taking time out for the holidays.

"Belles" was first presented at Texas Woman's University in Denton, Texas on January 29, 1988. It opened in New York City on April 5, 1989 at the Thirteenth Street Repertory Company.

The six sisters in the play share their lives via the telephone. While all the sisters are interesting and funny, their "Mama" may well be the "real character", although she never actually appears on stage.

"Belles" will open February 2nd with dinner in the

memorial building at 7:00 and the play starting in the theatre at 8:00.

The dinner is a fund raising project sponsored by the Chamber Pride committee. proceeds will go toward beautifying Eldorado. The committee has exciting plans which will begin in the spring. The Chamber Pride Committee consists of Jackie Napier, Lucy Page, Pat Sykes, Charlie Bradley and Jo Ann Sproul.

Support your local theatre and the Chamber of Commerce by attending the opening of "Belles" or any of the other performances. They are on February 3rd at 3:00, February 9th at 8:00 and February 10th at 3:00.

Blood Donor Month

Maintaining an adequate supply of safe blood is vital to the well-being of our citizens, often making the difference between life and death for victims of serious injury or illness. National Volunteer Blood Donor Month provides a wonderful opportunity to pay tribute to the eight million Americans who have donated to this crucial supply in the past year and to encourage others to join their ranks.

For those of you who are blood donors, you have the pleasure of knowing that you have served others by making available indispensable and life-sustaining blood for transfusions.

I urge you to encourage your friends, co-workers, and neighbors who are healthy and eligible to consider making similar contributions on a regular basis.

The 2,400 blood centers of organizations like the American Association of Blood Banks, the American Red Cross, and the Council of Community Blood Centers are ready to assist donors in giving blood as frequently as every eight weeks. In our neighborhoods, schools, and places of employment across our country, we can all lend a hand in blood drives. This simple act of kindness can help to save a life.

Eastern Star Christmas Program

A Christmas Program, including the singing of Christmas carols, was the event of the evening under the direction of Cathy Niblett. This was followed by the White Elephant Gift Exchange (you would be surprised at some of the white elephants people have.)

Discussion was held about the OES School of Instruction for sections 1&2, District 5 to be held in San Angelo at the Shrine Temple on

March 12, 1991.

We will have a study of the Ritual and Constitution in preparation for the school at our next meeting.

If you are a member of the organization we invite you to attend our meeting on January 14, 1991 at 7:30 p.m.

Eldorado Wool Company

Phone
853-2772 - Office
853-2820 - Feedstore

Kent's Automotive

Parts and Service

Phone 853-2733
Eldorado, Tx. 76936

THORP'S LAUN-DRY

LAUNDRY & CLEANERS
LINEN SUPPLY - UNIFORMS - DUST CONTROL
SONORA - OZONA - ELDORADO

SONORA - OZONA - ELDORADO
Since 1948

214 S. Main Eldorado, Texas
853-2900

THE GE 800

TRUNKING NETWORK

The ONLY Mobile Telephone that Has

Coverage in:

- * San Angelo
- * Robert Lee
- * Mertzon
- * Ozona
- * Sterling City
- * Big Lake
- * Eldorado
- * Sonora

AND Over 100 Other Locations!

WESTERN COMMUNICATION SERVICE



320 W. 26th St. (915) 658-6515

UNITED ARTISTS

\$2.50 PER PERSON
SHOWS BEFORE 6:00

SUNSET 4

1066 SUNSET MALL 944-3390

Kindergarten Cop - PG13
2:10 4:30 7:10 9:35
Look Who's Talking Too - PG13
2:00 3:50 7:30 9:15
Almost An Angel - PG
2:15 4:20 7:20 9:15
Edward Scissorhands - PG13
2:20 4:35 7:15 9:30

SOUTHWEST 7

3590 KNICKERBOCKER RD 949-9984

Dances With Wolves - PG13
1:00 4:30 7:55
Misery - R
1:30 3:45 7:20 9:20
Home Alone - PG
2:00 4:15 7:15 9:30
Mermaids - PG13
1:30 4:00 7:30 9:00
Bonfire of the Vanity - R
2:00 4:30 7:20 9:50
Godfather III - R
1:00 4:15 7:40
Rookie - R
1:45 4:20 7:20 9:50

Parade Pizza
pepperoni, hamburger, sausage, combo
59¢

Parade Oleo Spread
1 lb. tub
2 for 99¢

Maryland Club Coffee
regular, filter, drip, perk-electric
1.49
13 oz.

Hunt's Tomato Sauce
8 oz.
4 for 89¢

PRICES GOOD THRU JANUARY 31, 1991

SHOT'S #3



Phone: 853-2775
301 S. Divide Eldorado, Tx.

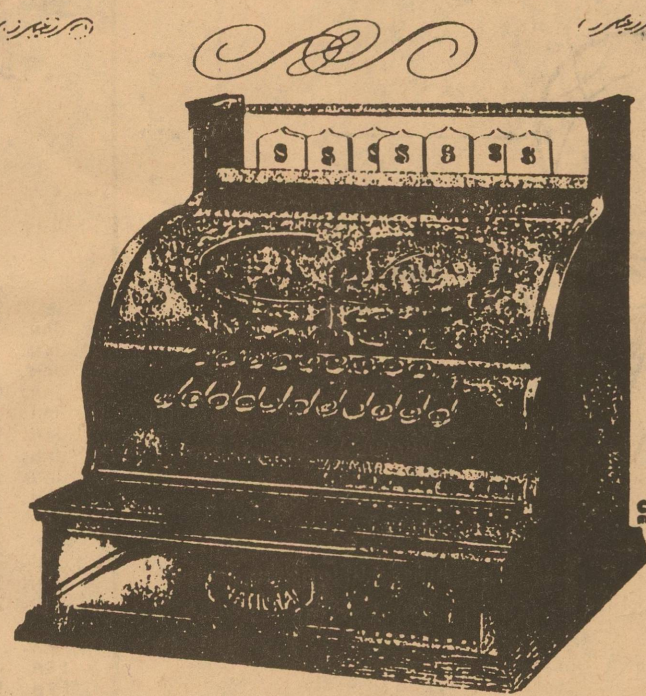

Old-Fashioned Service TO OUR New-Fangled Farmers

Farming's changed a lot over the years—from horse-drawn plows to high-tech machinery and scientific methods. But one thing hasn't changed a bit—our dedication to bringing you the friendliest and best financial services in the county. Stop in and see us for all your banking needs.

First National Bank

of Eldorado
Member FDIC

Stock Show/Creative Arts

Stock Show time is fast approaching. Creative arts show division of the stock show is here too. Check the things that you have made this past year and enter them in our Creative Arts Show.

Entries will be accepted at the Show Barn from 1 to 6 p.m. only on **Wednesday, January 9**. Categories that you might want to consider are: clothing, crafts, hobbies, needlework-stitchery, tatting, crocheting, quilting, ceramics and plaster art, jams, jellies, preserves, canned fruits and vegetables, pickles and relishes, art, photography. Cakes, cookies and candy for adult division only.

The youth will have their food show on Saturday, January 12.

Age groups are as follows: (1) Pre-kindergarten, (2) Kindergarten through third grade, (3) fourth grade through eighth grade, (4) 9th grade through 12th grade, and (5) adult.

For more information contact Jan Fuessel, Chairman at 853-2403 or the county extension office at 853-2766.

Educational programs conducted by the Texas Agricultural Extension Service serve people of all ages regardless of socioeconomic level, race, color, sex, religion, handicap or national origin.

School Menu

LUNCH
MONDAY, JAN. 7th
 Fiestadas, Pinto Beans, Pear Halves, Iced Cupcakes.
TUESDAY, JAN. 8th
 Lasagna, Whole Kernel Corn, Sliced Peaches, Sugar Cookies.
WEDNESDAY, JAN. 9th
 Fish Nuggets, Macaroni & Cheese, English Peas, Cole Slaw, Chocolate Cake/Choc. Icing.
THURSDAY, JAN. 10th
 Hamburgers, Potato Chips, Lettuce, Tomatoes, Pickles & Onions, Banana Pudding.
FRIDAY, JAN. 11th
 No School. Teachers In-

Service.
BREAKFAST
MONDAY, JAN. 7th
 Applesauce, Blueberry Muffins (2).
TUESDAY, JAN. 8th
 Orange Juice, Hot Biscuits-Bacon-Jelly, Peanut Butter.
WEDNESDAY, JAN. 9th
 Pears, Doughnuts, Peanuts.
THURSDAY, JAN. 10th
 Banana, Choice of Cereal.
FRIDAY, JAN. 11th
 No School. Teachers In-

LUNCH SPECIAL - SOUP, STEW, CHILI, DESSERT
 DAILY SPECIALS, PIZZA, SOUP, SALADS, SANDWICHES, ICE CREAM
 Custom Baking - Cooking - Catering
 Private Parties - our house or yours

OLD MAIN STREET CAFE
 (Across from Bank)

WM. B. HODGES
 915-853-2408

103 Main St.
 Box 856
 Eldorado, Texas 76936

Mr. Insurance, Inc.
 Complete Insurance Service

All lines of insurance - including trucking and all oil field classes.
 Call us for commercial lines quotes.

1225 S. Bryant San Angelo, Tx
 915/655-6702
 TOLL FREE 1-800-299-8785

WCS Named 5 ☆ Dealer

Western Communication Service, San Angelo, Tx. has been named as an official 1990 GE 5-Star Dealer by Erickson GE Mobile Communications Inc. Western Communication Service joins more than 500 independent dealers and 800 service outlets, making GE's the largest distribution network for mobile

communications in the country. The 5-Star Dealer program was designed by GE to assist new and experienced mobile communications customers. With this 5-Star Dealer designation, consumers know at a glance that GE guarantees quality mobile and

portable 2-way radios, and the dealer's ability to provide expert systems planning, installation, and service.

According to Jake MacLeod, "Because businesses depend on their mobile communications system for enhanced efficiency and productivity, it's essential that their system is backed by a technically qualified and knowledgeable dealer. A GE 5-Star Dealer provides that guarantee."

To qualify as a GE 5-Star Dealer, dealers must be certified annually by General Electric Mobile Communications Distribution Inc. Western Communication Service was designated as GE 5-Star Dealer after successfully meeting the rigorous qualifications required by GE. In addition to completing extensive sales and technical training courses on GE's mobile communication products,

Western Communication Service fulfilled the GE criterion for excellence in customer service and support.

Western Communication Service provides system planning -- helping customers prepare for the future communications requirements of their business. System planning is provided to customers at no charge.

Western Communications Service also provides financing, and assists customers with filing for their required FCC license.

The latest GE products are on display at Western Communication Service, as are fully installed 2-Way radios for demonstrating system functionality.

A locally owned and operated business, Western Communication Service can be reached at (915) 658-6515. Western Communication Service is located at 320 W. 26th St., San Angelo, Tx.

West Texas Rehab Telethon Set

On January 12th, the West Texas Rehab will again have their annual Telethon. We will be privileged this year to have a place in our town where you can make and pay your pledges.

We will have a telephone committee consisting of home town folks answering the telephone for pledges, and if you live in town and are unable to deliver your pledges, we will have a committee to pick them up.

Please call in your pledges to 853-2544, 853-2545 or 853-2546, or if you prefer, come to Southwest Texas Electric Co-op office and make your contribution and have a cup of coffee and chit-chat with your

committee. Pledges will be called in every hour so they can be put on T.V. from the Telethon Center in San Angelo.

It does not matter how large or how small your contribution, every penny, nickel, quarter, or \$1,000.00 will help someone at your Rehab Center in San Angelo. They do a great job and we feel privileged as your committee to be doing our part, and we know our Schleicher County citizens will reach in their pockets and give to our Telethon.

Your committee will be at the Co-op office from 7 p.m. to 11 p.m. taking your pledges.



Guess Who's 40!
 Happy Birthday!

GOOD LUCK TO YOU!

If wishes come true, you're going to have the best year ever! Thanks for your patronage in the past!

Eldorado Pharmacy
 Phone: 853-2064

COMPETITIVE PRICES * EASY ACCESS * HOME OWNED AND OPERATED * MOST INSURANCE CARDS HONORED

Lee R. (Smoky) Taylor, R.Ph.

BERNARD RUST D.D.S
 901 S. E. Crockett Sonora, Texas
GENERAL DENTISTRY
 New patients & emergencies welcome
 * Insurance accepted *

Mon.-Thur. 8:00-5:00 Fri. 8:00-12:00

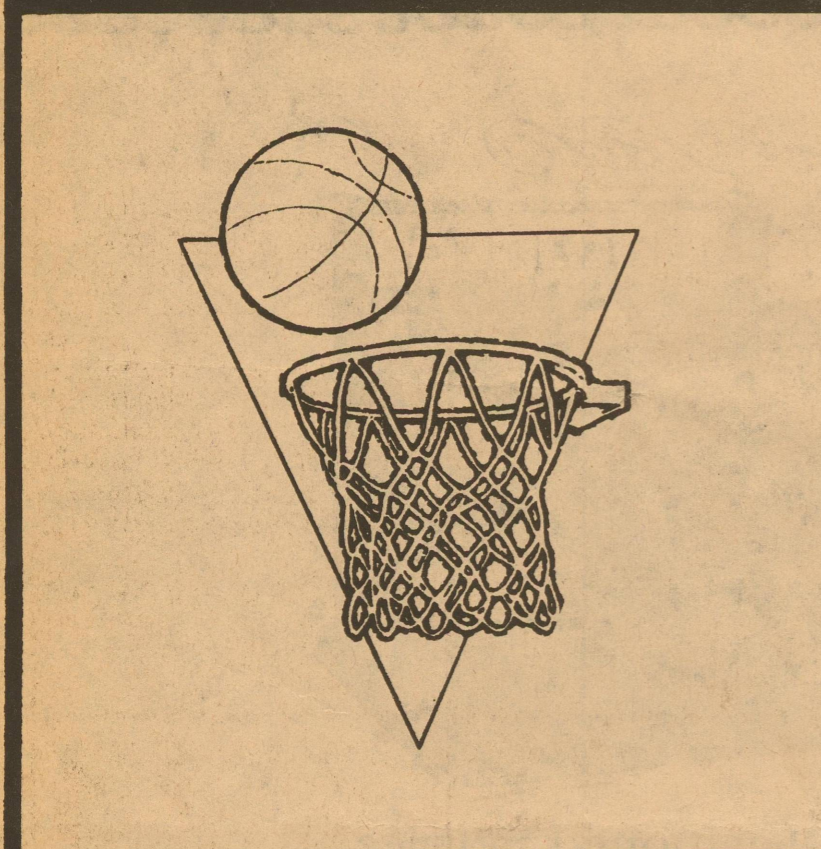

ELDORADO EAGLES BASKETBALL

ELDORADO BASKETBALL SCHEDULE 1990-1991

	FG	JVG	VG	JVB	VB	
JAN. 4		x	x	x	x	5:00 T
JAN. 7		x				7:00 T
JAN. 8		x	x	x	x	5:00 T
JAN. 11		x	x	x	x	5:00 H
JAN. 12		x				TBA T
JAN. 14		x				7:00 H
JAN. 15		x	x	x	x	5:00 T
JAN. 18		x	x	x	x	5:00 T
JAN. 19		x				TBA H
JAN. 21		x				7:00 T
JAN. 22		x	x	x	x	5:00 H
JAN. 25		x	x	x	x	5:00 T
JAN. 28		x				7:00 H
JAN. 29		x	x	x	x	5:00 H
FEB. 1		x	x	x	x	5:00 H
FEB. 5		x	x	x	x	5:00 T
FEB. 8		x	x	x	x	5:00 H
FEB. 12		x				6:00 H
FEB. 15		x				6:00 T

ELDORADO JUNIOR HIGH BASKETBALL SCHEDULE 1990-91

DATE	OPPONENT	TEAMS	TIME	PLACE
Jan. 7	Ozona	7&8G	5:00	There
Jan. 7	Ozona	7&8B	5:00	Here
Jan. 10-12	Veribest T.	8G&8B	TBA	There
Jan. 14	Wall	7,8&9G	5:00	Here
Jan. 14	Wall	7,8&9B	5:00	There
Jan. 21	Wall	7,8&9G	5:00	There
Jan. 21	Wall	7,8&9B	5:00	Here
Jan. 28	Sonora	7,8&9G	5:00	Here
Jan. 28	Sonora	7,8&9B	5:00	There
Feb. 4	Iraan	7&8G	5:00	There
Feb. 4	Iraan	7,8&9B	5:00	Here

This schedule is subject to change in the event that these dates conflict with test schedules or other possible scheduling problems.

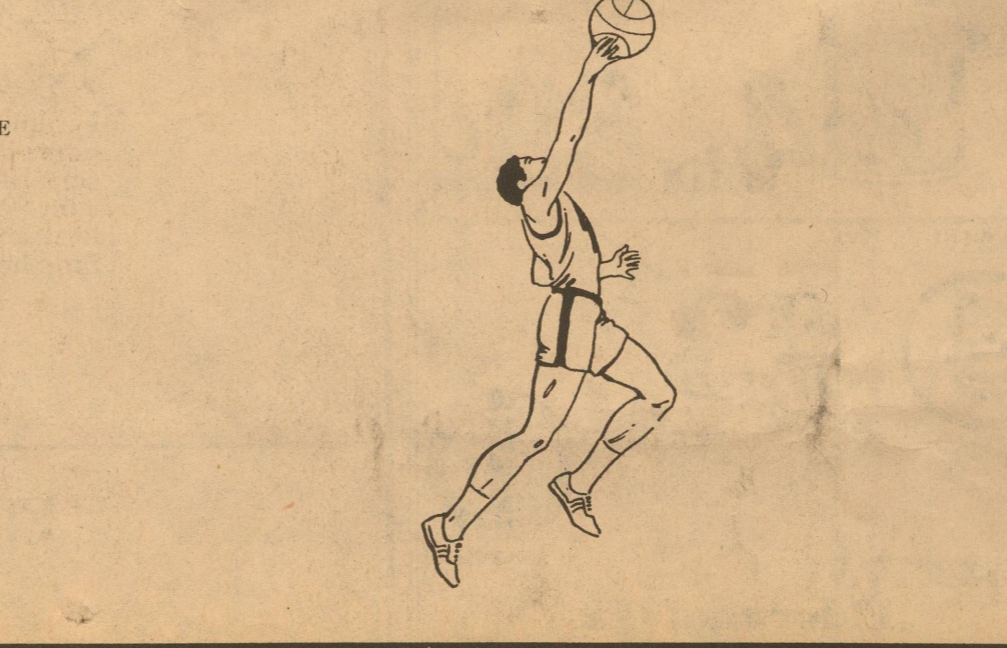

Sponsored by these Merchants:

Eagle Dairy Mart

First National Bank of Eldorado

McCormick's Exxon

The Eldorado Success

Eldorado Wool Co.

Southwest Texas Electric Co-op, Inc.

Hayloft

Star Stop

HOUSE FOR SALE - 4 bedroom, 3 bath, ceiling fans, fireplace, central air, new carpet. Spacious yard with fruit trees and fenced in back yard. Close to school. Reasonably priced. Call 387-2297 or 853-3005. tfn-(3-1-90)-b

NOTICE - Buy or sell Art, cookbooks, American, Russian, Asian, World War I & II, photography, poetry, language, religious, metaphysical, children first edition, Texana, etc. Ye Ole Fantastique Book Shoppe, 1218 W. Beauregard, San Angelo. tfn-(3-1-90)-b

NOTICE - Mary Kay Cosmetics. Graduation, birthday, anniversary gifts. Martha Spinks. Old Mertz Road. Phone 853-3415 after 4 p.m. tfn-(3-8-90)-b

ATTENTION - Defensive Driving offered weekly in Eldorado. Call 853-2777 for more information. tfn-(3-8-90)-b

NOTICE: Let me decorate your cakes. Just bring a picture or idea. No wedding cakes. Call 853-3136 after 5 p.m. Kim-et Nelson. cow-(8-9-90)-b

ATTENTION
Custom Farming Wanted: Good equipment and will do good job. Dependable and reasonable. Call 853-3365. tfn-(6-28-90)-b

HOUSE FOR SALE: 3 bedroom, 2 bath. Den w/fireplace. Fully carpeted, huge kitchen, 2000 square ft., brick. On double corner lot near school. Central hear/air, underground sprinkler system, separate shop and garage. Call 853-2756. tfn-(9-6-90)-b

TRIANGLE H TIRE SERVICE
Tire service, tire sales, oil changes, wash jobs, fix flats. Open from 7:30 a.m.-6:00 p.m. Monday-Saturday. Call 853-2659. Located on the corner of Lewis and Hwy 277 South.

Busy getting ready for the holidays?
Let Charlotte Help!
Call today for an appointment!
Call Charlotte's Hair Shop
9 West Gillis
853-3084 or 853-3725

ATTRACTIVE BEGINNER home. 2 BR in Eldorado. Located across from car wash at 604 Old Sonora Rd. Small down payment, financing available with approved credit. Call Ray Smith or A.W. Bishop at Sonora National Bank 387-2593. tfn-(11-21-90)-b

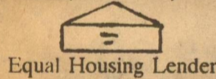

Equal Housing Lender

LOTS FOR SALE: Four adjoining lots, two blocks out of city limits, all utilities, no restrictions, set up for two mobile homes, 2 lots are fenced with established yard, large trees, and storage building. Will sell all four for \$7500. Call 853-3016 after 4:00 p.m. or leave message.

MARKET MANAGER OR MARKET MANAGER TRAINEE - Opportunity to join expanding supermarket chain in Texas Hill Country, Central and South Texas. Must be available to relocate. Must have 3 years experience in meat markets. Send resume to: Super S Foods, 8507 Speedway, San Antonio, Texas 78230.

LARGE HOUSE FOR SALE: Brick, 4 bedroom, 3 bath, game room, 2 car garage, workshop, storage, trees galore, sprinkler in front, 2 lots, ceiling fans, gas & central air and heat. To see it is to want it. 718 Lee. Repriced to Sell. Call 853-2795.

BECOME A PARALEGAL, Accredited Member NHSC, Attorney Instructed, Home Study, Established 1976. Financial Aid, FREE Catalog. 1-800-669-2555, Southern Career Institute, P.O. Box 2158, Boca Raton, Florida 33427.

FOR SALE: 1987 Chevrolet 2-10 Pickup. Low Milage - Extra Clean - Loaded - Automatic. Call 853-2905.

FOR SALE: Anyone interested in buying show pig, call 853-3405. (Available for pickup after January 12th). Call to see.

Horseshoeing
Bud Arendt
Experienced
Reliable
853-2337
Leave Message

Germania Insurance

Covering Texas since 1896.
Property insurance
"Where to call" Agents
Sherry Lux
853-3068

WANT ADS

THANK YOU
The Hospital Auxiliary would like to express our gratitude and appreciation to Gary and Cathy Smith of the Eldorado Success for printing the Schleicher County Medical Center's Ladies Auxiliary "Christmas Card" page, as well as all other articles and pictures.

Thank You Sincerely,
Ladies Auxiliary
FOR SALE: 1983 Resort 33' Travel Trailer. \$5500.00 Call 853-

2775 or 853-2103 NITES. Ask for Ronnie.

2-(1-3-90)-b
FOR SALE: '76 ford Granada. \$900.00. Pickup seats for '88 Chevrolet - New. \$400.00 Call 853-2456.

4-(1-3-90)-b
NOTICE: Pat's Sew'N Sew is closed for repairs. Call at home for gifts. 853-2837.

4-(1-3-90)-p
HELP WANTED: Need someone to watch child in my

home Monday through Friday. Call 853-2245.

1-(1-3-90)-b
TEX INSULATION
Free estimates.
Residential - Commercial
Cellulose Insulation
Ceilings - Walls
Farris Nixon - 853-2996
4-(12-20-90)-p

(915) 853-2314

JERRY'S T.V. SERVICE

SYLVANIA TELEVISIONS - SATELLITE TV. SYSTEMS

JERRY J. JONES
OWNER

214 S. MAIN STREET
ELDORADO, TX. 76938

PERRYS \$1-\$2-\$3 DOLLAR DAYS SALE

33% OFF REGULAR PRICE SPECIAL ASST. MERCHANDISE



- A. Night-Light Bulbs, s/3
- B. Package of 4 Cleaning Pads
- C. Latex Household Gloves
- D. 40 Wooden Clothespins
- E. Nonstick Cleaning Pads, s/4
- F. 28-Ounce Spray Bottle
- G. Washcloths, s/3
- H. Assorted Cleaning Aids
- J. 10-Piece Screw-diver Chest Set
- K. 16-Pack Utility Pins
- L. Vinyl Coated Hangers, s/10
- M. Dustpan w/Rubber Edge

\$1

YOUR CHOICE

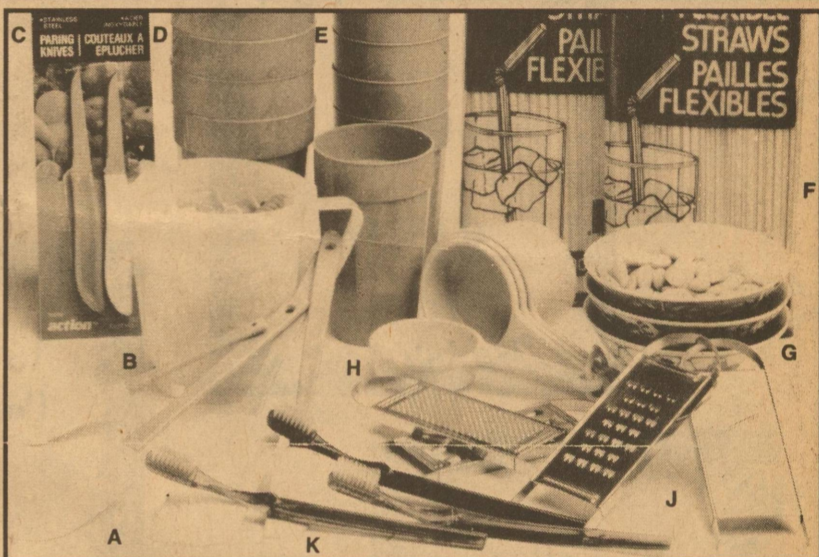

- A. 4-Piece Rubber Scraper Set
- B. Opaque Measuring Cup
- C. Set of 2 Paring knives
- D. Set of 4 20-oz. Tumblers
- E. Set of 5 12-Oz. Tumblers
- F. 100-Ct. Flexible Straws
- G. Oriental Bonbon Dish
- H. 4-Piece Measuring Cup Set
- J. Stainless Steel Grater, asst'd. styles
- K. Package of 3 Angled Toothbrushes

\$1

YOUR CHOICE

Entire Stock! FALL WEARING APPAREL
25% OFF
MEN-WOMEN JUNIORS GIRLS & BOYS
REGULAR RETAIL PRICE

BEGIN THE NEW YEAR AND SAVE!

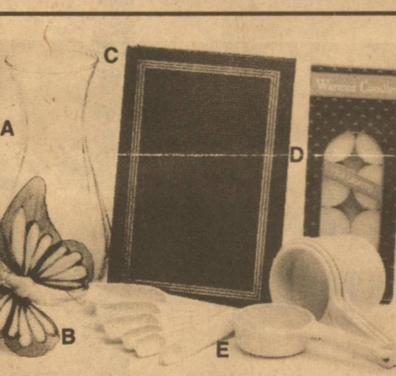

- A. Hourglass Vase; Optic, or floral designs.
- B. Decorative Butterfly
- C. 28-Pocket Flip Photo Album
- D. 10-Count Warmer Candles
- E. 10-Piece Measuring Set

\$2

YOUR CHOICE

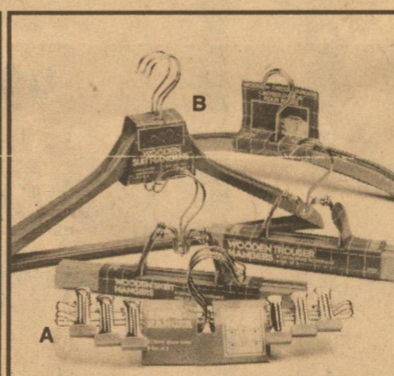

- A. Set of 3 Chrome Plated Steel Add-A-Hangers
- B. Assorted Wooden Hanger Sets; your choice of styles

\$2

SET

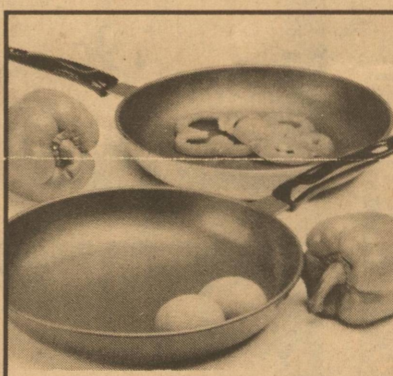

- 9 3/4-Inch Nonstick FryingPan; assorted colors

\$3

EA.

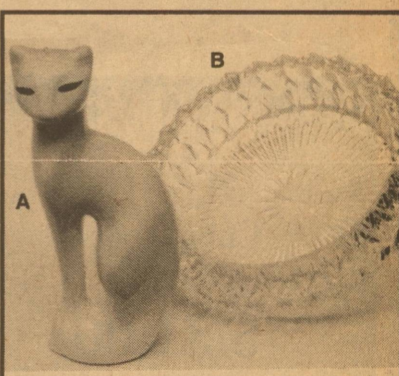

- A. 8-Inch Ceramic Cat; black or white
- B. Large Glass Ashtray

\$3

EA.

ENTIRE STOCK OF TOYS 25% OFF Does not include bicycles, tricycles, wagons

ENTIRE STOCK FABRIC 25% OFF
REGULAR RETAIL PRICE

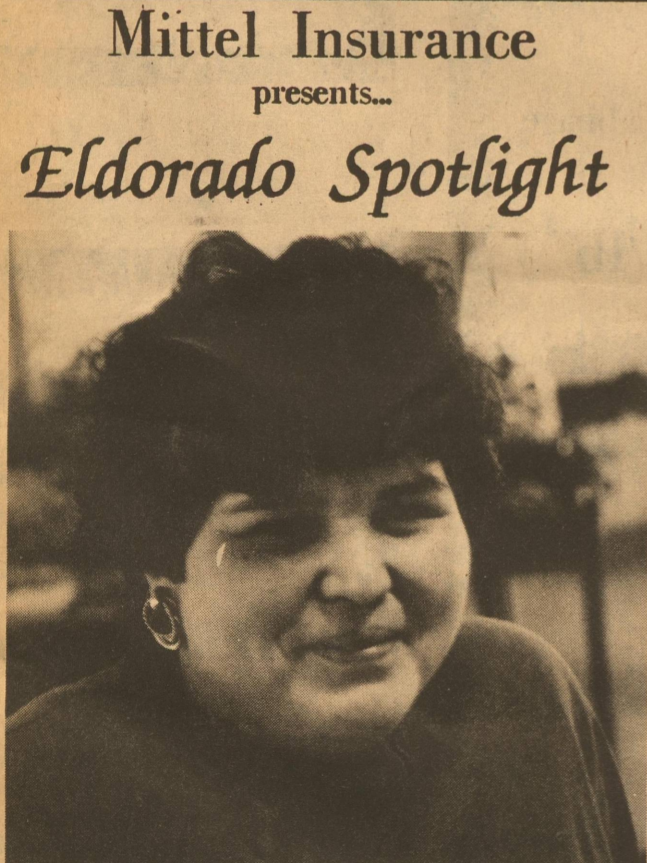

Roxanne "Roxy" Adame

This week's spotlight shines on Roxy Adame. Roxy is married to Rojelio. They have two children, Charlotte, who is three and Richmond, who is one.

Roxy is a 1985 graduate of Eldorado High School, where she was a cheer leader.

Her hobby is working with arts and crafts.

Roxy works at the First National Bank. She worked for two years at the Eldorado Pharmacy. Her husband works for Southwest Texas Electric Co-op.

Mittel Insurance Agency
"For Your Insurance Needs"
853-2576



Glidden Foods

Store Hours:

Monday-Saturday 9:00 a.m. - 7:30 p.m.

We Accept Food Stamps
Closed Sunday

Assorted Parade
Pizza
59c

14 oz.
Santitas Corn Chips
99c

8 oz. Hunts
Tomato Sauce
4/89c

13 oz. Can
Maryland Club Coffee
\$1.49

15 oz.
Parade Raisins
\$1.19

22 oz.
Palmolive Liquid
\$1.29

15 oz. Parade
Pork & Beans
3/89

Qt. Parade
Hamburger Dills
99c

1/2 Gallon
Gandy Ice Cream
\$1.99

1 lb. Better Valu
Fish Sticks
99c

8 oz. Parade
Cream Cheese
79c

Q&Q Vermicelli
4/\$1.00

10 ct. Can
Parade Biscuits
5/\$1.00

25 lb.
Parade Flour
\$3.99

42 oz.
Better Valu Oats
\$1.19

5 lb. Bag Potatoes
79c

2 lb.
Casserole Pintos
99c

Green Cabbage
29c/lb

Jalepeno Peppers
59c/lb

Cucumbers
5/\$1.00

Boneless
Chuck Roast
\$1.99/lb

Celery
39c/stalk

Boneless
Arm Roast
\$2.09/lb

Boneless Sirloin
\$2.79/lb

7.5 oz. Box
Better Valu
Macaroni & Cheese
4/99c

Wrights Market
Sliced Bacon
\$1.59/lb

1 lb. Crock
Parade Oleo
2/99c

Pork Chops
\$1.79/lb