

The Eldorado Success

Base Bookbinding
514 W. 7th St.
Amarillo, TX. 79101
3

Volume 90 #5

Eldorado, Texas... "Down-Home Living at the Top of the Divide!"

January 31, 1991

1990 Man & Woman Of The Year



Ronnie Sauer - JoAnn Sproul

EHS Student To Compete In Map Contest

Students from Eldorado High School will compete in the local level of an outstanding educational program entitled **Discover Early America: The National Historical Pictorial Map Contest** which is taking place in schools in the twenty-first congressional district. The contest will be held on February 14, at Houston, Texas.

Now in its third successful year, the **Discover Early America** map contest has been highly acclaimed by students, teachers, and

administrators. Implemented in every congressional district in the nation, the contest is designed to encourage students to study geography in relation to historical events in early America. Elementary school students compete by class, middle school students by class or in small groups, and high school students in small groups or as individuals.

Teacher Bill Wells, as well as principal Ken Newman, have been instrumental in implementing the contest at

Eldorado High School. Representative Lamar Smith is responsible for bringing the program into the twenty-first district, with the assistance of Elizabeth Battle who administers the program at the district level. Judges for the competition will include a Social Studies Coordinator.

Students participating in the **Discover Early America** map

contest complete special outline maps of the original thirteen colonies, creating ways to illustrate significant events, persons, and places that shaped the Colonial and Founding periods of our history. Key criteria of the competition are historical accuracy, artistic creativity, and imagination. The student participating in the contest is Whitney Fuessel.

High School U.I.L.

Eldorado High School's Academic and Speech students participated in the Ozona U.I.L. Practice Meet held on Saturday, January 26th. The following students placed at the meet:

- 1st place in **Headline Writing** - Teresa Lux
 - 5th place in **News Writing** - David Charboneau
 - 2nd place in **Spelling** - Shannon Chrisman
 - 5th place in **Spelling** - Carla Estrada
 - 3rd place in **Informative Speaking** - Lacy Finley
 - 4th place in **Persuasive Speaking** - Jennifer Smith
 - 6th place in **Literary Criticism** - Estella Sandate
- Marla Walthall advanced to the semi-finals in Poetry.

The following students participated at the meet: Shane Dresner in Poetry. Josh Blair, Cory Barton, Lindsay Johnson, and Justina Saunders in C-X

Debate. Hele Sanchez and Shelly Chrisman in Current Events. Andra Robledo in Accounting. Kris Aguero and Adrienne Pina in Keyboarding. Estella Sandate and Jana Sterling in Ready Writing. Carlos Estrada, Travis Shaw, and Joe Sanchez in Number Sense. Chuck Fitts and Carlos Estrada in Calculator. Travis Shaw and Lacy Finley in Science. Shayne Church and Stephanie Ledbetter in News Writing. David Charboneau, Andra Robledo, and Teresa Lux in Feature Writing. Andra Robledo, Shayne Church, and Claudia Martinez in Editorial Writing. Claudia Martinez and Stephanie Ledbetter in Headline Writing.

The following sponsors attended the Meet: Teresa Baker, Judy Blair, Robert Jay, Pat Moore, Paige Ragsdale, Su Scott, Shelly Speck, and Linda Thomas.

Eldorado Supports Our Military

Red, white, and blue ribbons with a yellow rose on them are available at Casa Arispe, Eagle Dairy Mart, the Old Main Street Cafe and The Eldorado Success. They are free to anyone wishing to wear them. Donations are being accepted, and any money received will be used for postage on care packages being sent to our young men in Saudia Arabia.

Casa Arispe, The Eldorado Success, and Cathy's are also accepting donations of items to be included in these care packages. Here is a list of items that we suggest you might send. *Hard Candy - not chocolate, Hand Lotion, Sun Screen, Hand Soap, Toilet Tissue, Razors, Lip Balm, Q-Tips, Pens, Paper,*

Envelopes, Playing Cards, Magazines, Book, Athletic Foot Powder, Chap Stick, Tube Socks, Sugarless Gum, Chewing Gum, Breath Freshener, Roloids, Tea Bags, Pre-sweetened Kool Aid, Vienna Sausage, Cheese Crackers, Louisiana Red Hot Sauce, Dried Jerkey Sticks, Can Dip, Chips (in a can), Small Packages of Cereal, etc.

Cathy Niblett, along with several others, will pack and mail these things for you. We are planning to mail a package every week, or every other week, depending on the number of items received.

The postage will be taken care of with the donations from the ribbons.

Barton To Attend Leadership Seminar



Cory Barton

Cory Barton, a sophomore at Eldorado High School, will learn about "America's Incentive System" during an all-expense paid trip to the West Texas Leadership Seminar. The Seminar is affiliated with the Hugh O'Brian Youth Foundation and will be held May 17-19, 1991, on the campus of St. Mary's University, San Antonio. More than 200 outstanding sophomores from throughout Central and South Texas will attend, each representing a different high school. The seminar is sponsored by Optimist Clubs, Kiwanis Clubs, Greater Federation of Women's Clubs, and business establishments in the community.

During the Seminar, these future leaders will hear from today's distinguished leaders in business, government, education, and the professions, allowing them to leave the

seminar with a better understanding and appreciation of the American economic system and the democratic process. In addition, personal improvement skills will be developed and motivational techniques will be discussed.

The Foundation was established 33 years ago by movie and stage actor Hugh O'Brian in the belief that America's greatest resource is its youth. This is the ninth year for the West Texas Leadership Seminar to be held. The purpose of the Foundation and the affiliated Seminars is to seek out, recognize and reward leadership potential in sophomores.

Cory is a member of the State Cross Country qualifying team, One Act Play, the Debate team, the Varsity Girls Basketball team and the Principal's A team.

Congratulations, Cory, on a job well done!

Dentist Moves Office



Becky Sterling, receptionist, retrieves a patients file at Dr. Sessom's new office.

The Dental office of Steve Sessom has been relocated. His new office is located in the Schleicher county medical clinic between the offices of Dr. Peaslee and Dr. Johnson.

Steve resides in Eldorado and maintains an office in Ozona as well as here.

Dr. Sessom started practicing dentistry in 1976 in Ozona. He opened his Eldorado office in 1982. Dr. Sessom's dental assistant is Toya Robledo. The office receptionist is Becky Sterling.

Steve practices restorative dentistry and orthodontics.

Steve and his wife, Eva Jo enjoy all outdoor activities and sports.

Editors Journal

Life Among The Fishes

by Thomas Giovannitti

How do they know if we are calling right now? I am somewhat fascinated by the Television adds that present me with a once-in-a-lifetime opportunity or my only chance to get this genuine "whatever," "only through this TV ad!"

In addition to the particularly swell main item, the spot announcer always tells me that if I call right now I will receive--absolutely free--another fine gift. So, my question is: How

do they know if I am calling "right now" or fifteen or twenty minutes later. Maybe I have just written the number down and won't even call until a couple of days pass. Will I still be eligible for the fabulous free gift, or will the operator tell me that since I did not call right when the announcer said I should call "right now," that I don't get the free video or all opera bloopers or the "Gikon" 35mm camera--completely free--along with all of my favorite hits of the 70's? How

would this person know? Does the company make him watch television so he can judge if I called right after the ad? How long is "right after"?

I have one other question, too. Why are none of these great special offerings of the best of every kind of music known to mankind and few kinds of music no one wants, ever sold in stores? Won't self-respecting merchants be caught selling these things? Are they not able to offer the free

prize? And what about this guy who claims to be president of the Seventies preservation society? Here is this long sideburned guy in a polyester leisure suit claiming to be president of an organization which appears to get its members from the group of folks who call right now to order all of their favorite 70's songs, and he wants us to believe him. Wonders will never cease. Everyone knows that the 60's is the only decade worth preserving, anyway!

Gary Smith's

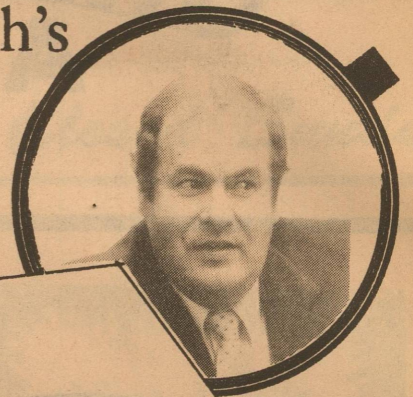

Laugh and Live



Jerry Swift - Schleicher County Extension Agent

The first national study of groundwater contamination, conducted and announced by the U.S. Environmental Protection Agency in November, is generating major public interest in the problem.

Dr. Bill L. Harris of College Station, soils specialist with the Texas Agricultural Extension Service, and an Extension Service committee from several disciplines have addressed some frequently asked questions dealing with groundwater protection. Here are some of the questions that arise most often.

Q: Does mankind benefit from fertilizer and pesticide use?

A: Fertilizers and pesticides improve the yields and quality of food and fiber crops. Throughout the world, insecticide programs, when directions are followed carefully, continue to save lives and improve living conditions for animals and humans by helping curtail or eliminate diseases such as malaria, yellow fever and typhus. They assure crop yield and quality stability and enhance food safety.

Q: In the United States alone, pesticide use has more than tripled since 1964, with about 2.5 billion pounds applied annually to animals and plants for protection. Doesn't this increased use result in potential danger to the environment?

A: Urban and rural residents both use considerable chemicals and are concerned that runoff from rain or irrigation can funnel soluble nutrients from a large landscape to smaller collection point where the chemicals can be leached into groundwater or lakes and streams. The continued, largely unregulated use of such chemicals could contaminate lakes, streams, ponds, wells and groundwater. All citizen groups need to join in a team effort to help assure the safe use of pesticides and fertilizers.

Q: Are injurious effects such as fish kills, reproductive failures in birds and acute illnesses in humans and animals correctly correlated with chemicals in water?

A: The exact sources of damaging chemicals are not always apparent, since natural contaminant sources also may be present. In addition, many people have a poor understanding of the results of longterm use of chemicals. The exact source of the problem may be difficult to track, since it may result from dumping of waste materials or other careless action and not the prudent use in ordinary agricultural production practices.

Q: How safe is groundwater for drinking water?

A: Groundwater is the most difficult water source to monitor or model in determining potential contamination. This water moves below the earth's surface between rocks and porous material, and gathers in large expanses beneath an area. These reservoirs are used by man as a reserve of fresh water and as a supply to wells and springs. But

County Agents Report

contamination of groundwater, often purer than surface sources, can limit the water's use. Half of the U.S. population relies on groundwater for drinking water. More than 90 percent of rural drinking water is retrieved from a groundwater source. Nevertheless, with all of the groundwater withdrawn each year, only a small amount is used strictly as drinking water. About 82 percent of the groundwater is used to irrigate crops. Studies by state agencies and the EPA have detected a few problems, but in general, our groundwater is safe to drink.

Q: Since fertilizers and pesticides may jeopardize the quality of water supplies beneath the soil's surface, how can each individual help protect the groundwater supply?

A: The persistence and movement of pesticides are influenced by a chemical's formulation, solubility, reactivity, and material form and by specific type of soil at a given location. Natural climatic conditions or

environmental changes by man -- such as irrigation -- also will influence effectiveness of the applied chemicals and their influence on the environment. If applied too liberally to upgrade poor soils, nitrogen can become a principal nutrient pollutant. Precipitation and animal waste may add to the nitrogen reserve. Legume crops, aided by microorganisms, can biologically convert atmospheric nitrogen into inorganic nitrogen, adding to the total soil reserve of nitrogen. Avoid excessive nitrogen applications to assure that the applied nitrogen and natural amount in the soil not exceed crop needs.

Q: Does knowing the soil type help one to monitor and control nitrogen supplies?

A: Nitrogen is highly soluble and moves with water through and off soils. Sandy soils are open and porous, allowing rapid water movement. Clay soils tend to seal at the surface, promoting rapid

runoff. Either condition can lead to excessive nitrogen losses when improperly fertilized. Apply fertilizers at or near the time and in the amounts that the plant needs and can use them.

Q: How can a producer or gardener obtain the best use of phosphate fertilizers?

A: Phosphorous, unlike nitrogen, does not readily leach or move. Control soil erosion to prevent movement of the fertilizer through the soil with water. It tends to be tightly held in the soil particles. Manage soil pH to maximize the efficient plant use of fertilizers, incorporate the fertilizer if possible and band phosphate fertilizers.

Others contributing to the Extension Service's B-1642 publication, "Protection of Groundwater from Fertilizers and Pesticides," were Dr. Denise McWilliams, Tommy D. Valco, Dr. Dale Pennington, Dr. John Sweeten and Dr. W.B. Gass.

Our Sympathy

VIRGINIA KIMMEY

Virginia Kimmey, 70, formerly of Eldorado and San Angelo, died Tuesday, January 22, at Northeast Baptist Hospital in San Antonio.

Graveside services were held on Saturday, January 26th, in the Eldorado Cemetery under the direction of Kerbow Funeral Home.

Mrs. Kimmey was born on August 6, 1920, in Sylvester, Texas. She married Murray O. Kimmey on June 6, 1937, in San Angelo. She was a homemaker, and in prior years had been very active in political affairs.

Mrs. Kimmey is survived by her husband, Murray, of San Antonio; one son and daughter-in-law, Truman and JoAnne Kimmey of San Antonio; one

daughter and son-in-law, Su-An and Jo Winkler of San Angelo; her mother, Rose Edmiston of Eldorado; her sister and brother-in-law, Margaret and H.E. Nixon of Eldorado; her brother and sister-in-law, Glen and Ruth Williams of Lovington, N.M.; a sister-in-law, Frances Phelps of Florida; nine grandchildren; numerous nieces and nephews and a special little friend, Christopher Scooter Fitzgerald.

A Thought Of My Own (?)

In the wake of the Persian Gulf crisis, much has been said about our civic responsibility to be patriotic and supportive of our country's principles. It is to the credit of this our American nation that its citizens are greatly concerned with doing the right thing, with being good citizens. But perhaps we are falling down on one of our most important civic duties. Too often we neglect our responsibility of striving for rational judgment; instead, we give in to rationalization.

Rational judgment is based on fact finding--it attempts to put together a solution that fits the facts; rationalization puts together facts so they fit our "solution." Without doubt, it is much easier to rationalize than to reason...

In this Age of Information it doesn't take the brain of a computer whiz to make better use of the ample opportunities we are given to start a "fact collection" of our own.

We have, for example, the opportunity to read more than the headlines of our newspapers. We have, even if we are not wealthy enough to afford a subscription of our own, access to news magazines (Time, Newsweek, U.S. News and World Report) that present more detailed and sometimes even more meaningful accounts of world (and national) events than our TV and radio networks. Speaking of TV, the most readily accessible of all sources, I might mention that those of you who are fortunate enough to own a satellite receiver, have access to the newsreporting of other nations. You will be amazed to hear what Canadian (CBC) or

British (BBC) newscasters find noteworthy. If you speak Spanish or another foreign language, your choices are even greater. Never limit your fact finding to one source only.

Where do you take the time? Where, for example, would we find the time to read an eight-page analysis (Am I serious? You bet.) of the "Road to War" (Newsweek, January 28, 1991) ? If we can make time to watch 3 1/2 hours of Superbowl coverage (and that is only the game itself, not all the other pre-and postgame hoopla), can't we

also make time for about 30 min. worth of political fact finding?

If we want to maintain our freedom, we must understand what a famous American thinker (Erich Fromm) once stated: "The right to express our thoughts means something only if we are able to have thoughts of our own." In order to develop thoughts of our own, we must struggle to refuse ready-made soundbite conclusions; we must postpone our judgment until we have gathered a sizeable fact collection of our own.

Let's get busy.
I.B.W.

An Apple A Day

by Lee R. (Smokey) Taylor, R.Ph.

Beware of Fried Veggies: If you're trying to eat more vegetables, beware of sauteed, fried, and deep-fried ones served in restaurants.

Australian researchers have found that vegetables absorb much more fat in cooking than meat. For example, a

serving of eggplant absorbed 83 grams of fat in just 70 seconds of frying, which was four times as much as an equal portion of potatoes.

Stir-frying, on the other hand, is a relatively low-fat form of cooking.

--University of California, Berkeley Wellness Letter

"Belles" - Adult Comedy

by Jo Ann Sproul

The two-act comedy "Belles" will be more interesting to adults than children. This is the first production aimed primarily at an adult audience. Although it is a comedy, there are some very intense scenes as well.

The six sisters are all different. Audrey, played by Staci Dunlap, is a ventriloquist; Glenda Nix portrays Annece, the alcoholic; Jo Ann Sproul is Peggy, who stays home with Mama; Candy Richards portrays

Rosanne, a ministers wife; Trudy Niblett and Debbie Joy are the two younger sisters - one in college and the other a "way-out" health food connoisseur.

Directed by Gary Smith, the play will be presented on February 2nd, 3rd, 9th and 10th. The February 2nd performance is sold out, but tickets are still available for the other performances.

Call or go by C.R. Sproul's office for more ticket information. The telephone number is 853-3343.

Friend Clifford Schooley brought a poem by our office. I don't know where he found it, but I'm glad he passed it on to us.

Heaven's Grocery Store

I was walking down life's highway, a long time ago, One day I saw a sign that read Heaven's Grocery Store, As I got a little closer the door came open wide. And when I came to myself I was standing inside, I saw a host of angels; they were standing everywhere, One handed me a basket and said, "My child, shop with care." Everything a Christian needed was in that Grocery Store. And all you couldn't carry you could come back the next day for more. First, I got some Patience, Love was in the same row, Further down was Understanding, you need every where you go.

I got a box or two of Wisdom, a bag or two of Faith. I just couldn't miss the Holy Ghost, for it was all over the place. I stopped to get some Strength and Courage to help me run this race, By then my basket was getting full, but I remembered I need Grace.

I didn't forget Salvation for Salvation that was free, So I tried to get enough of that to save both you and me. Then I started up to the counter to pay my Grocery Bill, For I thought I had everything to do my Master's will. As I went up the aisle, I saw Prayer and I just had to put that in.

For I knew when I stepped outside, I would run right into Sin.

Peace and Joy were plentiful, they were on the last shelf. Songs and Praises were hanging everywhere so I helped myself. Then, I said to the Angel, "Now how much do I owe?" He just smiled and said, "Just take them everywhere you go." Again, I smiled at him and said, how much do I really owe? He smiled again and said, "MY CHILD, JESUS PAID YOUR BILL A LONG TIME AGO."

A while back, I picked up some "Spiritual Groceries" at a Christian Renewal experience called "A Walk to Emmaus." This week some of my friends are there getting their supplies. To Sidney, Pete and John I would simply like to say, "Happy shopping, friends. I love you."

"Till The Next Time... MAY GOD BLESS!"

SUBSCRIPTION FORM

THE ELDORADO SUCCESS

Date: _____

Name: _____

Mailing Address: _____

City, State, Zip: _____

Price Schedule:

In Schleicher County	\$20.00/YEAR
Senior Citizen	\$18.00/YEAR
Out of Schleicher County	\$25.00/YEAR
Senior Citizen	\$22.50/YEAR

Send Check or Money Order to:

The Eldorado Success
Box 1115
Eldorado, Tx. 76936
(915) 853-3125

The Eldorado Success

USPS 342-470
Box 1115
Phone 915-853-3125
Published each Thursday
Eldorado, Tx. 76936

Gary C. Smith, Sr.
Publisher

Cathy Smith
Managing Editor

TA
MEMBER
TEXAS PRESS
ASSOCIATION

Subscription Prices
In Schleicher County -- \$20.00 per year
Senior Citizen -- \$18.00 per year
Out of Schleicher County -- \$25.00 per year
Senior Citizen -- \$22.50 per year
Second class postage paid at
Eldorado, Texas 76936. POSTMASTER: Send address changes to The Eldorado Success, Box 1115, Eldorado, Texas 76936.

THE ELDORADO SUCCESS is an independent newspaper, published in Eldorado, Texas, by PRIME MINISTER PUBLISHING COMPANY, P.O. Box 1115, Eldorado, Texas.

THE ELDORADO SUCCESS cannot be held responsible for erroneous information provided by sources other than its staff. Should this publication make an erroneous statement a retraction will follow as soon as the Editor is notified of such an error.

Member 1990
West Texas Press Association
Copyright 1990.
Prime Minister Publishing

A Touch Of History

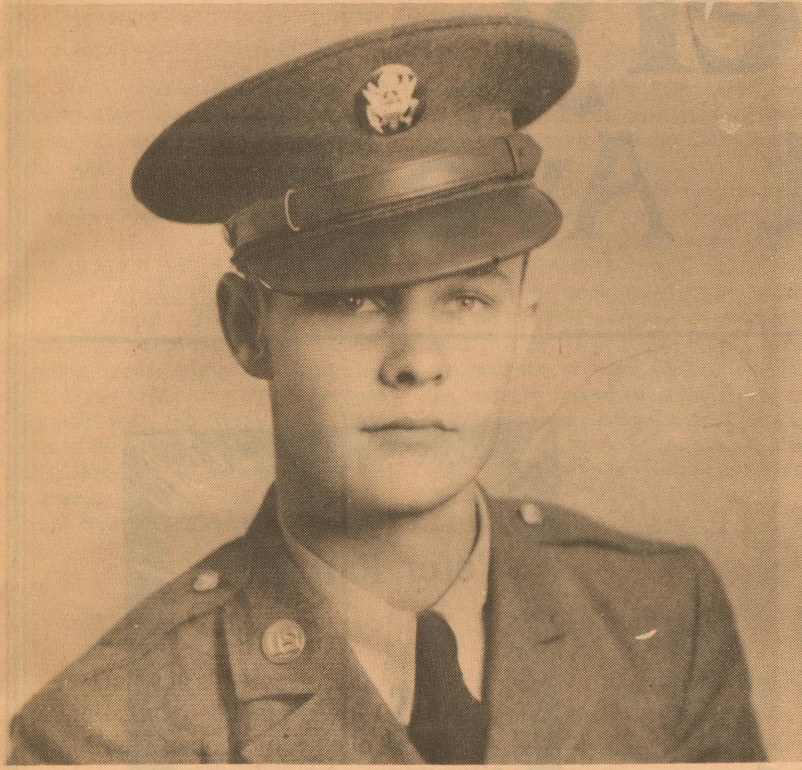

by Rene Calcote

Delbert Edmiston graduated from Eldorado High School in 1941 and entered the service in the fall of 1942. He left behind his fiancée, Imogene

Miller, a school teacher at Mayer, Schleicher County Rural School. The couple later married while Delbert was on leave.

After training, Delbert

served in the Air Force as a first engineer on a B-24 bomber. During a bombing mission over Bremen, Germany, December 20, 1943, his plane was shot down and the crew had to bail out.

He was captured and taken as a Prisoner of War and was interned at Stalag XVII B. Delbert later told many stories of his 500 days of captivity.

He told of the bitter, cold winter in a tar-paper barracks, while he was still wearing the same uniform. Another time he related how some of the POW's spent weeks digging a tunnel for escape, only to be faced with a firing squad at the end. In another incident a Russian POW was shot trying to

retrieve a package of cigarettes.

Delbert related the inspiration that kept him going during this difficult time was his relationship with the other POW's. They shared stories, played games and planned sports events. They looked forward to mail from home, even though it was three or four months late. Delbert's first message was from Gene telling of the birth of their first child, Genelle Sue.

On June 1, 1945, Delbert boarded a ship for home. On June 11, the Statue of Liberty in New York harbor was a welcomed sight, even though he was proud to have served his country and was proud to be an American!

Wedding Announcement



Mr. and Mrs. Kenneth Niessen, of Pewaukee, Wisconsin, wish to announce the engagement of their daughter, Sandra (Sandy) to Keith McCormack, son of Mr. and Mrs. A.G. McCormack, of Eldorado. The couple plan to be married on April 20, 1991, in the First Presbyterian Church of Eldorado. They will both graduate in May from Western Texas College in Snyder, Texas.

Duplicate Bridge Winners

DUPLICATE BRIDGE Winners for November:

1st
Bea Porter and Helen Blakeway-1st; Trouba Kaplan & Ethel Olson, Sonora-2nd; Guggles Thorp & Dorothy Harrell, Sonora-3rd.

8th
Bea Porter & Raymond Mobley-1st; Ethel Olson & Trouba Kaplan-2nd; Tooter Dunham and Judy Griffin-3rd.

15th
We had our National Charity Tournament for Hospice with 7 tables of players with the following winners:
Melissa O'Harrow & Jan Mobley-1st; Trouba Kaplan & Ethel Olson-2nd; Dorothy Harrell & Guggles Thorp-3rd
Sammie Espy, Sonora & Candy Richards-4th.

29th
Ethel Olson & Trouba Kaplan-1st; Candy Richards & Sammie Espy-2nd; Metha Trainer, Sonora & Helen Blakeway-3rd; Jan Mobley & Melissa O'Harrow and Bea Porter & Raymond

Mobley-Tied for 4th.

Winners for December:
6th
Sadie Davidson & Dick Bearce-1st; Jan Mobley & Helen Blakeway-2nd; Judy Griffin & Tooter Dunham-3rd.

13th
We had our Christmas party and Club Tournament with 14 tables of players from Sonora, Big Lake, Ozona, Junction, San Angelo and Rocksprings with the following winners from our Club:

North-South
Ethel Olson & Trouba Kaplan-1st; Candy Richards & Sammie Espy-2nd.

East-West
S. Barber & Helen Blakeway-4th.

20th
Melissa O'Harrow & Jan Mobley-1st; Bea Porter & Raymond Mobley-2nd; Candy Richards & Ethel Olson-3rd.

27th
Evelyn Wimer & Flora Hubble-1st; Candy Richards & Sammie Espy-2nd; Bea Porter & Raymond Mobley-3rd.

It's A Boy!!!

Mr. & Mrs. Lance Blair are proud to announce the birth of their new son, Seth Franklin Blair. He was born January 5, 1991 at Odessa Women & Children's Hospital. He weighed 8 pounds and 2 ounces, and was 21 3/4 inches long.

Seth is welcomed by two

brothers Zachary and Devin.

Proud grand parents are Frank & Carol Blair, Clara S. Pyle and Gary M. Pyle, all of San Angelo. Great grandparents Rosa Faught of Eldorado, Velma Haas of Portland, Texas and A. C. & Dorothea Bristol of Raymondville, Texas.

It's A Girl!!!

Vickie and Dean Williams are proud to announce the birth of their daughter, Corie Blayne. Corie was born on January 18th. She weighed 7 pounds and 12 1/2 ounces, and was 20 inches long.

Proud grandparents are

Ray and Aleene Danaley of Christoval, the late Aubrey Dean Williams of Eldorado and the late Jack W. Jones and Billie Jones of Eldorado.

Corie has one sister, Dena Williams of Lubbock.

It's A Girl!!!

Judy and Franz Zwachka, of San Angelo, are proud to announce the arrival of their daughter, Allison Elaine, who was born on January 21, 1991. She weighed 8 pounds and

11 1/2 ounces.

Allison was welcomed into the world by her big sister, J'Nae, and proud grandparents, John and Pat Pitts of Eldorado.

Mr. Insurance, Inc.
Complete Insurance Service

All lines of insurance - including trucking and all oil field classes. Call us for commercial lines quotes.

1225 S. Bryant San Angelo, Tx
915/655-6702
TOLL FREE 1-800-299-8785

BERNARD RUST D.D.S.
901 S. E. Crockett Sonora, Texas
GENERAL DENTISTRY
New patients & emergencies welcome
* Insurance accepted *

Call Rae Ann for an appointment - 387-2659
Mon.-Thur. 8:00-5:00 Fri. 8:00-12:00

We do more than fill prescriptions.....
...we fill family needs.

We realize the concern you may have in finding a Pharmacy you can trust. We at Eldorado Pharmacy do more than fill prescriptions.....we fill family needs.

Phone: 853-2064

COMPETITIVE PRICES * EASY ACCESS * HOME OWNED AND OPERATED * MOST INSURANCE CARDS HONORED

Eldorado Pharmacy
Lee R. (Smokey) Taylor, R.Ph.

THE GE 800 TRUNKING NETWORK
The ONLY Mobile Telephone that Has Coverage in:

- * San Angelo
- * Robert Lee
- * Mertzon
- * Ozona
- * Sterling City
- * Big Lake
- * Eldorado
- * Sonora

AND Over 100 Other Locations!

WESTERN COMMUNICATION SERVICE

WCS WESTERN COMMUNICATION SERVICE

320 W. 26th St. (915) 658-6515

Casa Arispe
Fine Mexican Dining

Open 7 Days a Week
8 a.m. to 10 p.m.

Goodneighbor Club

by Ola Ruth Barbee

The Goodneighbor Club met at Bobbie Killebrew's home on Monday, January 28th. Those present were: Ruby Hight, Bobbie Killebrew, Marguerite Gillespy, Mary Gausemeier, Ola Ruth Barbee and Eleanor Powell. Nancy Lester presented the program on weaving rugs, chair covers, and afghans. Cake and ice cream was served for refreshments. The next meeting will be held on February 18th in the home of Mary Gausemeier. The March meeting will be held at the Old Main Street Cafe.

Gary Durham Insurance
LIFE • HEALTH • CROP

1886 FFCOS #1 SAN ANGELO, TEXAS 76901 Phone: 915/653-4356 1-800-726-0282

PUBLIC NOTICE

This notice is to advise of an increase in Texas intrastate Directory Assistance rates by AT&T Communications of the Southwest, Inc. Effective March 2, 1991, AT&T will increase its Directory Assistance rates from \$0.40 to \$0.50 per call. In addition, AT&T will no longer provide free Directory Assistance calls. Currently AT&T provides two free Directory Assistance calls if the customer places at least two AT&T intrastate long distance calls during the same billing period.

Handicapped customers who qualify for exemption from local Directory Assistance charges under Local Exchange Company Tariff(s), or in the absence of a local Directory Assistance charge plan, receive special rates on other Local Exchange Company Services, are exempted and will continue to be exempted from AT&T's intrastate Directory Assistance charge. This exemption applies only to calls to Directory Assistance which are billed to the handicapped customer's residence telephone number.

McCormick's Exxon

Friendly Service
Clean Facilities
Caring About Eldorado

101 S. Divide
Eldorado, Texas
Phone---853-3407

L & H Grocery

505 S.E. Crockett Ave.

(Formerly Jim's Thriftway)

Corn Kits 4/\$1.00

Krispy Crackers 99c



Dr. Pepper & Pepsi
6 Pak \$1.49

Peter Pan Flour
\$1.99

Rainbow Old-Fashioned Oats
42 oz. \$1.89

Donna Rosa's Flour Tortillas
99c

Assorted Cafe Mexico Sancheros
2/\$4.00

Meat

Betty Crocker Cake Mixes
59c

Assorted Tony's Pizza
17.5 oz.

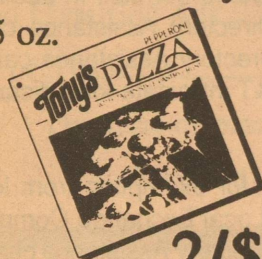

2/\$4.00

Lean Hamburger Patties \$1.79/lb

Steak Fingers \$1.29/lb

Assorted 8 oz. Oscar Meyer Cold Cuts \$1.99

Ox Tails \$1.29/lb

Comet Cleaner



3/\$1.00
2/\$1.00

Joy Liquid Detergent
32 oz. 50c off label



99c

Milk
\$1.99/gal

Lay's Potato Chips
Buy One Get One Free



Tetley Tea



99c

Family Size 24 ct.

Texsun Orange Juice \$1.19
12 oz.



Produce

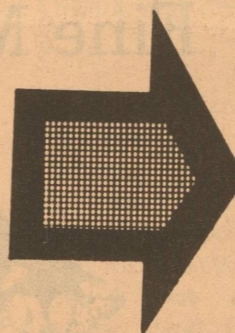

Red Potatoes 39c/lb

Hass Avocados 2/\$1.00

6Pk Cello Tomato 99c

Tomatillo \$1.09/lb

Cilantro 99c

Ultra Tide
4 lb 6 oz. Box Unscented & Regular

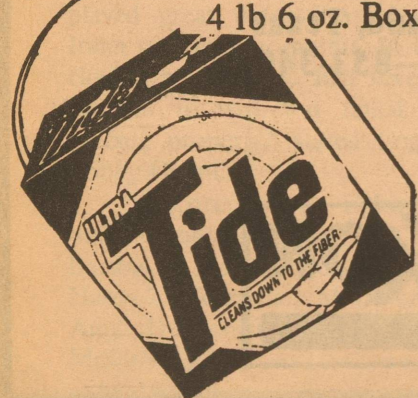

\$4.59

Aquamarine Shampoo
15 oz.

99c

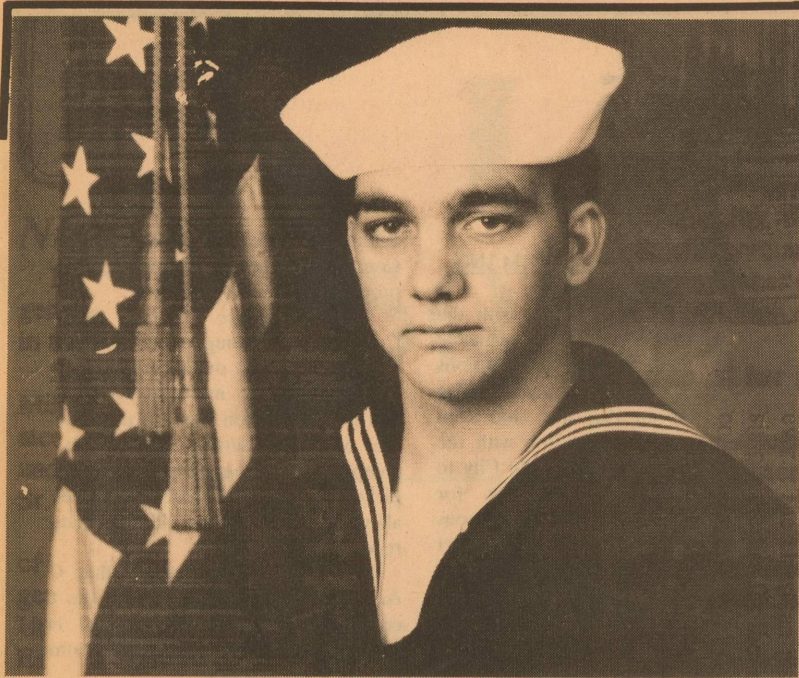

Timothy K. Whiddon graduated from R.T.C. on November 2, 1990 in Great Lakes, Illinois. Tim was promoted to Fireman apprentice upon graduation. He will be starting Fireman "A" school in February. Tim graduated from Sonora High school in May, 1989. He is the son of Dorothy E. Clark of Eldorado and is a native son.

School Menu

- | | |
|---|---|
| LUNCH | Chips, Lettuce, Tomatoes, Pickles & Onions, Banana Pudding. |
| MONDAY, FEB. 4th | BREAKFAST |
| Beef & Bean Burritos, Pinto Beans, Mixed Fruit, Cherry Crunch Cake. | MONDAY, FEB. 4th |
| TUESDAY, FEB. 5th | Applesauce, Blueberry Muffins (2). |
| Lasagna, Whole Kernel Corn, Sliced Peaches, Sugar Cookies. | TUESDAY, FEB. 5th |
| WEDNESDAY, FEB. 6th | Apple Juice, Cinnamon Toast, Hash Browns. |
| Corn Dogs, Tater Tots, Pork & Beans, Brownies. | WEDNESDAY, FEB. 6th |
| THURSDAY, FEB. 7th | Pears, Doughnuts (2). |
| Barbecued Chicken, Potato Salad, Green Beans, Apricot Cobbler. | THURSDAY, FEB. 7th |
| FRIDAY, FEB. 8th | Orange Wedges, French Toast-Syrup, Peanuts. |
| Hamburgers, Potato | FRIDAY, FEB. 8th |
| | Banana, Choice of Cereal, Toast. |

The Eldorado Success
204 S.W. Main Street
Eldorado 853-3125

CLASSIFIED AD RATES

All Classified Ads (up to 35 words).....\$5.00
(10c/word thereafter)

Boxed Classified Ads.....\$7.00

Card of Thanks.....\$5.00

Deadline of placement or cancellation of Classified Ads 5 p.m. Tuesday

PUBLIC NOTICE

NOTICE OF SALE

THE STATE OF TEXAS
BY VIRTUE OF AN ORDER
COUNTY OF SCHLEICHER

DATED January 4, 1991, and issued pursuant to the judgment decrees of the District Court of Schleicher County, Texas, by the Clerk of said Court on said date in the hereinafter numbered and styled causes and to me directed and delivered as sheriff of said Court, I have on January 4, 1991, seized, levied upon, and will on the first Tuesday in February, 1991, the same being the 5th day of said month at the Courthouse door of said County, in the City of Eldorado, Schleicher County, Texas, between the hours of 10:00 o'clock A.M. and 4:00 o'clock P.M. on said day, proceed to sell for cash to the highest bidder all of the right, title, and interest of the defendants in such suits in and to the following described real estates levied upon as the property of said property of said defendants, the same lying and being situated in the County of Schleicher, and the State of Texas, to wit:

CAUSE NUMBER - DT-42
STYLE OF SUIT, DEFENDANTS, AND PROPERTY DESCRIPTION - Schleicher County Independent School District et al vs. Gregorio E. Barajas and Linda Barajas

Lots 3 & 4, Block 2, Hill Addition to the City of Eldorado, Schleicher County, Texas, being that property more particularly described in Vol. 131, Page 401 of the Warranty Deed Records, Schleicher County, Texas

CAUSE NUMBER - DT-104
STYLE OF SUIT, DEFENDANTS, AND PROPERTY DESCRIPTION - Schleicher County Appraisal District et al vs. Emma Beiman Gonzales, Juliana Rodriguez Andrada, Juan Espinosa, Arturo Espinosa, Lupe Espinosa, Maria Anita Espinosa Gurule, Felista Barajas, Estate of J.B. Christian, Joseph M. Christian also known as Joe Muller Christian, LaVita C.

Lot 5, Block 4H, Christian Addition to the City of Eldorado, Schleicher County, Texas being that property more particularly described in Vol. 60, Page 270, Deed Records, Schleicher County, Texas

Lots 8 & 9, Block 4M, Christian Addition to the City of Eldorado, Schleicher County, Texas being that property more particularly described in Vol. 219, Page 372, Deed Records, Schleicher County, Texas

Lot 10, Block 4M, Christian Addition to the City of Eldorado, Schleicher County, Texas being that property more particularly described in Vol. 219, Page 372 of the Deed Records, Schleicher County, Texas

Lot 4, Block 4U, Christian Addition to the City of Eldorado, Schleicher County, Texas being that property more particularly described in Vol. 4, Page 252 of the Probate Minutes, Schleicher County, Texas

Lot 1, Block 7, Orient Heights Addition to the City of Eldorado, Schleicher County, Texas being that property more particularly described in Vol. 154, Page 180 of the Deed Records, Schleicher County, Texas

Northeast 65 ft. of Lot 1A, and Lot 1B, Block 31, Original Townsite to the City of Eldorado, Schleicher County, Texas being that property more particularly described in Vol. 159, Page 473 of the Deed Records, Schleicher County, Texas

Lot 9, Block 105, Original

property more particularly described in Vol. 48, Page 59 of the Deed Records, Schleicher County, Texas or upon the written request of said defendants or their attorney, a sufficient portion thereof to satisfy said judgment, interest, penalties, and costs; subject, however, to the right of redemption, interest, penalties and costs; having an interest therein; to redeem the said property, or their interest therein, at any time within two years from the recordation of the deed in the manner provided by law, and subject to any other and further rights to which the defendants or anyone interested therein may be entitled, under the provisions of law. Said sale to be made by me to satisfy the judgment, rendered in the above styled and numbered causes, together with interest, penalties and costs of suit, and the proceeds of said sale to be applied to the satisfaction thereof, and the remainder, if any, to be applied as the law directs.

DATED January 4, 1991, at Eldorado, Schleicher County, Texas.

Ronnie Norris
SHERIFF, Schleicher County, Texas

MLS

THE 'FUTURE' IN LIVESTOCK NUTRITION 'NOW'

**PROVIDES DRAMATIC COST SAVINGS
BETTER ROUGHAGE UTILIZATION
CONTROLLED CONSUMPTION
NO SALT, UREA, OR FILLERS
NO WASTE
LESS LABOR TO FEED
NO FEEDING EQUIPMENT NEEDED**

Our Supplement is a cooked molasses base containing special enzymes balanced with proteins, minerals, and vitamins.

Changes customers tell us they noticed in their livestock when they put them on the MLS program:

IN 10 DAYS TO 2 WEEKS

1. They will eat less.
2. Have a better fill.
3. Less fiber in their manure.
4. The nursing cows will have more milk.

IN 30 DAYS

1. Better hair coat.
2. Brighter eyes.

IN 60 DAYS

1. Less time between calving and first heat period.
2. Heat period will be stronger.
3. Better conception rate.
4. A more contented herd due to a better balance of magnesium.

1 TO 4 YEAR CUSTOMERS TESTIFY TO:

1. Herd improvement each year.
2. Less fescue problems.
3. 15% to 20% feed savings.
4. Heavier weaning weights.
5. Faster breed back.
6. Substantial savings in veterinary bills.
7. More profit from their livestock.

NECESSARY

MATT BROWN
TRUEHEART TRADING CO.
Rt. 1 * Eldorado, Texas 76936
915-853-2496

IRS Electronic Filing - RALS 2 to 3 days

Rapid Refunds

Normal Refunds take 6 to 8 weeks. With Electronic Filing, generally, it takes two weeks for Direct Deposit to your bank and three weeks for a paper check.

WARNOCK BOOKKEEPING & TAX SERVICE

Income Tax Staff Qualifications:
* Tax and Accounting Specialist
* Licensed by the State Board of Tax Service Examiners

Fees:
* We do simple returns starting at \$8.00.
* Complex Returns (our specialty)

OFFICE HOURS:
8:00 a.m. to 5:00 p.m. weekdays
Starting Feb. 4th - 8:00 a.m. to 7:00 p.m.

853-3419 or 853-3711
115 S.W. Main
Income Tax Returns

ELDORADO JUNIOR HIGH BASKETBALL SCHEDULE 1990-91

DATE	OPPONENT	TEAMS	TIME	PLACE
Feb. 4	Iraan	7&8G	5:00	Here
Feb. 4	Iraan	7,8&9B	5:00	Here

This schedule is subject to change in the event that these dates conflict with test schedules or other possible scheduling problems.

Basketball Update

On January 8, 1991, the Varsity Girls Basketball team travelled to Iraan. The final score of the game was Eldorado-36 and Iraan-40, in overtime.

"This was a hard game to lose because we played well enough to win, but simply did not make our free throws down the stretch. The second half we played great defense and held Iraan to only nine points. In the closing minutes, we had several chances to win, but failed to execute properly," stated Coach Bobby Helmers.

Scorers for Eldorado were: Claudia Martinez-14, Cory Barton-11, Katie Hardy-4, Lindy Hardy-2, Roxanne Martinez-2, Amy Henderson-2 and Crissi McCormick-1.

On January 11, the Varsity Girls played McCamey in Eldorado. The final score was Eldorado-44 and McCamey-42.

"The girls pulled back into a tie for second in district with this victory. We played hard and did the things we had to in the closing minutes to win. Our overall shooting was still a little off, but we made our free throws and played well late in the game. We knew we had a victory and just let McCamey score the last 3 point goal. Again, our destiny is in our own hands," stated Coach Bobby Helmers.

Scorers for Eldorado were: Claudia Martinez-13, Katie Hardy-10, Amy Henderson-9, Crissi McCormick-4, Kris

ELDORADO EAGLES BASKETBALL

ELDORADO BASKETBALL SCHEDULE 1990-1991

	FG	JVG	VG	JVB	VB	
FEB. 1	x	x	x	x	x	5:00 H
FEB. 5	x	x	x	x	x	5:00 T
FEB. 8	x	x	x	x	x	5:00 H
FEB. 12	x	x	x	x	x	6:00 H
FEB. 15	x	x	x	x	x	6:00 T

Aguero-2, Roxanne Martinez-2, Cory Barton-2 and Lindy Hardy-2.

On January 15, the Varsity Girls travelled to Wall. The final score of this game was Eldorado-46 and Wall-50.

"The girls lost a hard fought game against Wall. Our girls outscored Wall in the second half by four points but it was too little, too late. This was a good game for us and set the stage for the second half of district. Claudia and Katie led the scoring with 17 points each," stated Coach Bobby Helmers.

Scorers for Eldorado were: Claudia Martinez-17, Katie Hardy-17, Cory Barton-6, Amy Henderson-5 and Roxanne Martinez-1.

On January 18, the Varsity girls traveled to Stanton. The final score of this game was Eldorado-56 and Stanton-43.

"We started off the second half of the district with a good road win to Stanton. The girls started off pretty flat, but showed a lot of poise and pulled

away at the end. Amy Henderson had a good game and led the scoring with 14 points," stated Coach Bobby Helmers.

Scorers for Eldorado were: Amy Henderson-14, Lindy Hardy-9, Claudia Martinez-9, Stephanie Ledbetter-7, Katie Hardy-7, Cory Barton-4, Dena Lloyd-4, and Crissi McCormick-2.

On January 14, the Freshman Girls played Wall in Eldorado. The final score was Eldorado-27 and Wall-19.

"The Freshman Girls held Wall to 3 points in the first half with a very aggressive man defense. Farah Fennern was the leading scorer for the Eagles with 10 points. The girls improved their record to 7-0," stated Coach Monte Althaus.

Scorers for Eldorado were: Farah Fennern-10, Caty McGregor-5, Christy Robinson-2, Angi Fitts-2, Jessica Perez-2, Jessica Conaster-2, Shanna Edmiston-2, Stacy Horton-1 and Justina Suanders-1.

Sponsored by these Merchants:

Eagle Dairy Mart

First National Bank of Eldorado

McCormick's Exxon

The Eldorado Success

Eldorado Wool Co.

Southwest Texas Electric Co-op, Inc.

Hayloft

Star Stop

Attention Mobile Home Buyers
Guaranteed lowest prices. Come see our huge selection of Schult and Fuqua Homes. SPEARS HOMES OF KERRVILLE. Phone 1-800-580-3003. Top dollar given for your trade-in.

6-(1-31-91)-p
\$226.15 MONTHLY. New 16' wide 3-bedroom, 2-bath home. New appliances. 12.75% APR 240 months 8.9% down. Call Marina at (915) 563-0543. Se Habla Espanol. Financing available.

2-(1-24-91)-b
\$99 DOWN \$140.00 monthly buys remodeled mobil home. Free delivery to your location. 13.50% APR 144 months. Call(915) 563-0543. Ask for Lynn.

2-(1-24-91)-b
SKI CLOTHES FOR SALE: Children & adult - various sizes. Call 853-2905.

1-(1-24-91)-b
WANTED: Babybed. Must be in good condition and reasonably priced. Call Punkin at 853-3084-weekdays and 853-3211 after 5:00 and weekends.

HOUSE FOR SALE
4 bedroom, 3 bath, ceiling fans, fireplace, central air, new carpet. Spacious yard with fruit trees and fenced in back yard. Close to school. Reasonably priced. Call 387-2297 or 853-3005.

FOR SALE: 1987 Chevrolet S-10 Pickup, Low Milage - Extra Clean - Loaded - Automatic. call 853-2905.

tfn-(1-31-91)-b
PERSONAL: To the hunk in the blue tux... I would LOVE to see you again.
Starry-eyed

Oakcreek Doublewide:
Beautiful 3 bedroom, 2 bath, only \$239.00 per month. 10% down, 12.25% APR, 180 months. A-1 Mobile Homes of Odessa. (915) 332-0881.

2-(1-31-91)-b
\$99.00 Down Payment is back - only at A-1!!! These homes are in like NEW condition, inside and out. Limited supply. Hurry, while they last! A-1 of Odessa. (915) 332-0881.

2-(1-31-91)-b
ASSEMBLERS: Excellent income, easy work assembling products at home. 7-day 24-hr. service. Info 504-646-1700. DEPT. P6939.

2-(2-7-91)-p

FREE CONSULTATION for professional cleaning at home of business. Our work is guaranteed. New rate for new year. TLC Registry. 853-3307.

4-(1-31-91)-b
NOTICE: Buy or sell Art, Cookbooks, American, Russian, Asian, World War I & II, Photography, Poetry, Language, Religious, Metaphysical, Children, First Edition, Texana, etc. books. Ye Ole Fantastique Book Shoppe. 1218 W. Bearegard, San Angelo. tfn-(1-24-91)-b

NOTICE: Mary Kay Cosmetics. Graduation, birthday, anniversary gifts. Martha Spinks. Old Mertzon Road. Phone 853-3415 after 4 p.m. tfn-(1-24-91)-b

ATTENTION: Defensive Driving offered weekly in Eldorado. Call 853-2777 for more information. tfn-(1-24-91)-b

\$99.00 DOWN. 3-bedroom 2 bath, new carpet, all appliances and delivery included. \$220.70 per month, 13.50 APR for 180 months. 915-563-0543. Ask for Rubin. Se Habla Espanol.

SPACIOUS 4 BEDROOM
2 bath, \$363.45/month, has new refrigerator, new stove, new dishwasher, central air and heat. 12.75% APR, 240 months will deliver and set up. Financing available. 8.9% down. Call 915-694-666. Ask for Marina. 1-(1-31-91)-b

TRIANGLE H TIRE SERVICE
Tire service, tire sales, oil changes, wash jobs, fix flats. Open from 7:30 a.m.-6:00 p.m. Monday-Saturday. Call 853-2659. Located on the corner of Lewis and Hwy 277 South.

LET OUR SUCCESS GO TO YOUR HEAD!
Call today for an appointment!
Call Charlotte's Hair Shop
9 West Gillis
853-3084 or 853-3725

TIRED OF WAITING FOR HAIR APPOINTMENT?
Call Linda at Pat's Hair Salon
853-3608 - shop
853-2272 - home
Wednesday-Friday
Walk-ins Welcome

WANT ADS

FOR SALE: 1989 Pontiac Grand Prix, New Tires, AM/FM Cassette, Power Locks, Power Windows, Cruise, Tilt Wheel, Clean, 57,500 miles, \$6,950.00 -- FNB of Eldorado, Rick Sterling, 853-2561, 9:00-4:00 M-F. tfn-(1-31-91)-b

FREE TO GOOD HOME: 8 puppies & adult registered Australian Shepherd. Adult dog needs good country home. Call 853-2234. 4-(1-24-91)-b

LOST DOGS: Black Border Collie and Brindle Boxer, both females. Last seen on Old San Angelo Highway. Contact the Lucas' at (512) 340-1201 or 822-6658, or call the Success at 853-3125. Both dogs have tags. Very important to family! 1-(1-31-91)-b

PIANO FOR SALE: Wanted responsible party to take on small monthly payments. See locally. Trade-ins accepted. Credit manager 1-800-233-8663. 3-(1-31-91)-p

PLACE YOUR ORDER NOW to send a Valentine Cake for 2 to the 1 you LOVE. \$6.00. Call Kim-et Nelson at 853-3136.

HOUSE FOR SALE:
Newly remodeled 4-bedroom, 2 1/2 bath house. 10 miles West of Eldorado on FM 2129. Central Heat/Air, Carpet, Large Pecan Trees, Quiet Country Living. Call Lynn Meador Real Estate at 853-2808.

IT'S TAX TIME!
For complete and up-to-date service call Paxton Tax Service. Two miles east on Rudd Road. Late and week-end appointments. 853-2650. 8b-(1-24-91)-b

Attractive Beginner Home
2 bedroom in Eldorado. Located across from car wash at 604 Old Sonora Road. Small down payment, financing available with approved credit. Call Ray Smith or A.W. Bishop at Sutton County National Bank at 387-2593. tfn-(11-21-91)-b
Equal Housing Lender

HOUSE FOR SALE
3 bedroom, 2 bath. Den w/fireplace. Fully carpeted, huge kitchen, 2000 square ft., brick. On double corner lot near school. Central heat/air, underground sprinkler system, separate shop and garage. Call 853-2756.

LOTS FOR SALE
Four adjoining lots, two blocks out of city limits, all utilities, no restriction, set up for two mobile home, 2 lots are fenced with established yard, large trees, and storage building. Will sell all four for \$7500. Call 853-3016 after 4:00 p.m. or leave message.

HELP WANTED
Schleicher County Nursing Home has openings for Nurses Aides. Certified or will train. Contact Linda Leal at 853-2507 or apply in person at Schleicher County Nursing Home. 4-(1-10-91)-b

FOR SALE: 14 ft. open top stock trailer. Drag type. Call 853-2905.

Kent's Automotive
Parts and Service
Phone 853-2733
Eldorado, Tx. 76936

Germania Insurance
Covering Texas since 1896.
Property insurance
"Where to call" Agents
Sherry Lux
853-3068

LARGE HOUSE FOR SALE
Brick, 4-bedroom, 3-bath, game room, 2-car garage, workshop, storage, trees galore, sprinkler in front, 2 lots, ceiling fans, gas & central air and heat. To see it is to want it. 718 Lee. Repriced to Sell. Call 853-2795.

FOR SALE: 2 bedroom with ceiling fans; 1 bath, dining or den; central heat/air, utility room; extra large storage building, pecan trees, fenced yard, carport. 853-2337 after 5:00 or leave message. 4-(1-10-91)-b

(915) 853-2314
JERRY'S T.V. SERVICE
SYLVANIA TELEVISIONS - SATELLITE TV SYSTEMS
JERRY J. JONES
OWNER
214 S. MAIN STREET
ELDORADO, TX. 76938
103 Main St.
Box 856
Eldorado, Texas 76936
915-853-2308
WM. B. HODGES

OLD MAIN STREET CAFE
(Across from Bank)
LUNCH SPECIAL - SOUP, STEW, CHILI, DESSERT
DAILY SPECIALS, PIZZA, SANDWICHES, ICE CREAM
Custom Baking - Cakes
Frying Pantries - our house of yours

It All Adds Up to Safety
A user's guide to the electrically safe operation of household appliances
The wrong combination of household appliances can dangerously overload a circuit. Fire, electrical shock and damage to the circuit and the appliance may result. Before you add another appliance to the circuit, be sure that circuit can handle the load.

Step 1: Check your breaker panel to determine the amperage each circuit can handle. The size of the breaker (15 amp, 20 amp, etc.) is the limit of the load a circuit can carry.

Step 2: A breaker or a fuse is designed to stop the flow of current if a circuit is overloaded. Use only fuses and breakers rated for the circuit: never use a 20 amp fuse on a 15 amp circuit.

Step 3: Determine what kind of load your appliances are putting on the circuit. The wattage of the appliance should be listed somewhere on the appliance. Divide the wattage of the appliance by the voltage required (either 110 volts or 220 volts) to get the amperage required to operate the appliances.

Example - a microwave oven uses 1500 watts of energy and requires 110 volts to operate.





amps = watts/volts
= 1500/110
= 13.64 amps

Step 4: Add up the amperages required for each appliance on a circuit. If the total is greater than the load limit of the circuit, remove appliances from the circuit until the total is less than the limit.

Southwest Texas Electric Cooperative
P.O. Drawer 677, Eldorado, TX 76936 • (915) 853-2544

<p>Chicken of the Sea TUNA 6.5 oz. oil or water 59C</p> 	<p>Parade Frozen ORANGE JUICE 12 oz. 89C</p> 
<p>Ultra Tide LAUNDRY DETERGENT 70 oz. regular or unscented \$4.99</p> 	<p>Joy Liquid DISH DETERGENT 22 oz. \$1.29</p> 

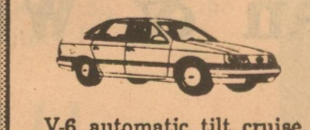
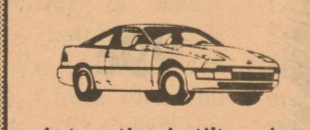
Special Purchase
Fresh Ford Rental Cars

<p>'91 Crown Victoria  5.0L EFI, auto o/d trans., power locks & windows, AM/FM cass., pwr seat, styled wheels, vinyl roof & more, low miles Starting at \$15,550 Choose From 5</p>	<p>'90 Ford Tempo GL  4 dr., automatic, tilt, cruise, AM/FM, rear window defroster, low miles Starting at \$7995 Choose From 5</p>	<p>'90 Ford T-Bird  V6 engine, automatic, tilt, cruise, power locks & windows, low miles Starting at \$10,995 Choose From 3</p>
<p>'90 Ford Taurus GL  V-6, automatic, tilt, cruise, power locks & windows, AM-FM cassette Starting at \$9995 Choose From 4</p>	<p>'90 Ford Escort LX  4 door, automatic, air, AM/FM, tilt, rear window defroster, low miles Starting at \$7250 Choose From 3</p>	<p>'90 Mercury Sable  GS, V-06, automatic, tilt, cruise, power locks & windows, AM-FM cassette Starting at \$10,900 Choose From 4</p>
<p>'90 Probe GL  Automatic, air, tilt, cruise, AM/FM, low miles Starting at \$10,500 Choose From 2</p>	<p>'90 Mustang LX Convertible  4 cyl EFI, automatic, power locks & windows, AM/FM/cass., tilt & cruise, sporty red, only 9000 miles 1 at this Price \$12,550</p>	<p>'90 Taurus GL Station Wagon  Power windows & locks, tilt, cruise, & tape Starting at \$11,950 Choose From 2</p>

SHOT'S #3
OPEN 24 hrs.
301 S. Divide 853-2775

JIM BASS FORD NORTH
SALESPeOPLE: Bobby Baker, Richard Walden, Duane Sisson, Jimmy Freeman
2323 N. Bryant 658-8828

JIM BASS FORD USED CARS
SALESPeOPLE: Bob Pierantoni, Martha Yarbro, Bill Beach, Richard Parrish
2910 Sherwood Way 949-4621



Glidden Foods

Store Hours:
Monday-Saturday 9:00 a.m. - 7:30 p.m. Closed Sunday

We Accept Food Stamps

10 oz. Parade Longhorn or Colby Cheese
\$1.49



Lucky Leaf Cherry Pie Filling
99c



48 oz. Wesson Oil
\$2.69



12 oz. Parade Chocolate Chips
99c



Better Valu Frozen Onion Rings
99c

Chicken of the Sea Tuna
59c
6 1/2 oz. Oil or Water Pac



Q&Q Vermicelli
4/\$1.00

16 oz. Parade Tomatoes
2/99c

6 Pak Can Coke or 7Up
\$1.79



1 lb. Parade Oleo 1/4's
2/89c

1 lb. Owen Sausage
\$2.19/lb



7 oz. Doritos
99c



12 oz. Parade Orange Juice
99c



Parade Paper Towels
2/99c

**Congratulations
Ronnie & JoAnn
1990
Man & Woman of the Year**

70 oz. Ultra Tide
\$4.99



1 lb. Louis Rich Ground Turkey
99c

1 lb. Mellow Crisp Bacon
99c

4 Roll Better Valu Tissue
75c

2 lb. Casserole Pinto Beans
99c

Meat

Wright Market Sliced Bacon **\$1.59/lb**
Boneless Arm Roast **\$2.09/lb**
Boneless Chuck Roast **\$1.99/lb**

Produce

5 lb. Bag Grapefruit **\$1.99**
10 lb. Bag Potatoes **\$1.59**
Red Delicious Apples **59c**
Broccoli Bunch **99c**