

SCHLEICHER COUNTY LEADER

[U.S.P.S.] 342-470 Six Pages May 26, 1983 25 cents Eldorado, Tex.

Start Spraying

It's Pecan Nut Casebearer spray time for Schleicher County. Pecan nut casebearers have started laying eggs on pecans in Schleicher County, reports Jerry Swift, County Extension Agent for the Texas Agricultural Extension Service. This means that pecan producers and homeowners should check their trees closely for egg deposits and nutlet damage by newly emerged larvae and begin a spray program if necessary. Eggs are deposited on the tip of the developing nutlet.

Field inspections made in Schleicher County indicate the best time for spray application will be May 23 through May 29. Producers with early maturing varieties will need to treat a few days earlier than areas with late maturing pecans.

Insecticide applications should begin soon after the first nutlet damage is observed, points out Jerry Swift. Many producers treat too early for this pest. It is best to have 1 to 2 percent entries before sprays are applied. A second application may be required where eggs are found and nutlet damage continues 7 to 10 days after the application.

Effective pecan nut casebearer control depends on proper timing and application of insecticides, emphasizes Jerry Swift. Often insecticides are applied too early for optimum control.

County bosses approve lights

Schleicher County Commissioners Court met Monday in their regular scheduled session. During this relatively short meeting the county bosses elected to raise from \$4 per hour to \$5 per hour all county employees who assisted in firefighting after the end of the normal work day. The commissioners also okayed a motion which would guarantee the pay of the electrical guard light electricity bill if the Eldorado Volunteer Fire Department would pay for the placing of guard lights around the new fire hall.

The commissioners also decided to advertise for purchasing bids of oil and fuel supplies necessary for the county vehicles. With these matters behind them as well as the paying of the county's bills the court adjourned until its next regularly scheduled session.

What is a City Manager?

[Editor's Note] This installment is the first of a series investigating the aspects of establishing a Council/Manager form of government for our community. In this article we will discuss the terminology and definition of duties performed by a City Manager.]

August 13, 1983 has been set as the election for the adopting of the City Manager form of government. The Texas Election Board mandates that this is the soonest opportunity to place this election before the people of Eldorado. Their mandate supercedes the time slot called for the election as layed out in the Mayor - Councilman Home Rule Handbook.

The powers and duties of a City Manager are described as follows: The City Manager shall be the chief administrative officer in the city. He may head one or more departments and shall be responsible to the city council for the proper administration of all affairs of the city. To that end he shall have power and shall be required to appoint and when necessary for the good of the service suspend or remove all officers or employees of the city except as otherwise provided by the City Charter or law. An exception as he may authorize, the head of a department or officer to appoint or suspend or remove subordinates in such departments or offices. The City Manager is to prepare the budget annually and submit it to the council together with a message describing the important features and to be responsible for its administration after its adoption by the City Council.

The City Manager shall prepare and submit to the Council as of the end of fiscal year a complete report on the financial and administrative activities of the city of the preceding year. He is to keep the council advised on financial conditions and future needs of the city and make recommendations as he may deem desirable. It is the City Manager's place to recommend to the governing body from time to time adoption of such measures as he may deem necessary or expedite for the health, safety or welfare of the community for the improvement of administrative services.

He may consolidate or combine offices, positions, departments or units under his jurisdiction with the approval with the City Council. The City Manager must attend all meetings of the City Council unless excused therefrom and take part in the discussion of all matters coming before the council. He shall be entitled to notice all regular and special meetings of the council. He is to supervise the purchase of all materials, supplies, and equipment for which funds are provided in the budget. He is to see that all laws and ordinances are duly enforced. He is to investigate the affairs of the city or any department or division thereof, investigate all complaints in relationship to matters concerning the administration of the government of the community and in regard to service maintained by the public utilities in the city and to see that all franchisees permits and privileges granted by the city are faithfully observed.

He is to devote his entire time to the discharge of his official duties, he is to perform such other duties as may be required by the council not inconsistent with the City Charter, law or ordinances.

The Council - Manager Plan of government is the system of local government which combines the strong political leadership of elected officers in the form of the City Council with the managerial experience of the appointed City Manager. The following is a profile of the profession of City Manager: Seventy-six percent of all City Managers hold college degrees, forty-five percent hold graduate degrees, forty-four percent are trained in public administration, political science or government, eighteen percent as engineers and fifteen percent in business administration. The average salary is \$28,000 annually. The average tenure of office is four years and five months with any given municipality.

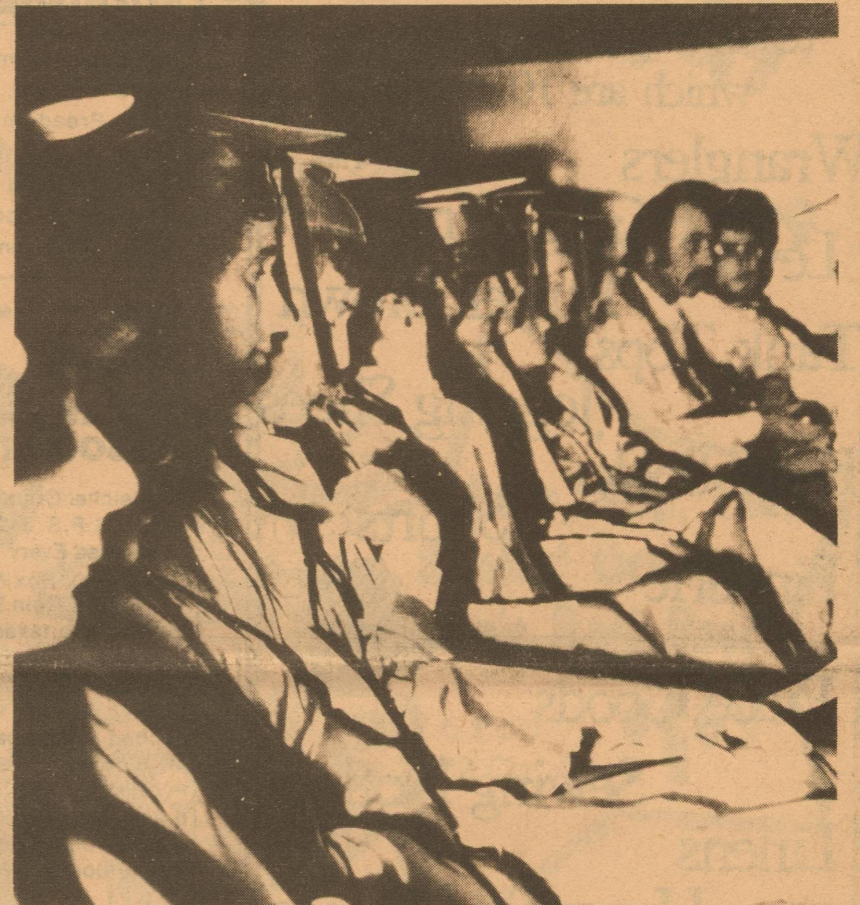

Friday night forty-five graduates passed through their last ceremony at EHS.



Monday marks ball season

Approximately 110 young people will participate in this year's youth baseball program sponsored by the Schleicher County Rodeo Association. The kick-off game will be Monday, May 30th starting at 6:30 p.m. when the Pee Wee teams of the Astros and the Rangers square off. Followed shortly by the Rattlers versus the Rangers with the ball being thrown out at 8:00 p.m. The first Little League game will be on Tuesday, May 31st and will start at 6:00 p.m. when the Tigers confront the Cougars. Following this game, at 8:00 p.m. the White Socks will contest the Red Socks. This year's chairman for the Little League program is Jim Bob Edmiston and the coaches of each respective team are as follows: Red Socks - Ray Ramos; Tigers - Gail Patton; Cougars - Palmer Lowery; White Socks - Joe Max Edmiston.

The Pee Wee coaches are as follows: Astros - Fred Morrison; Rangers - Ronnie Paxton; Rattlers - Don Cosper.

This year's schedule is as follows;

Little League 1983 Schedule	
May 31 6:00 p.m. Tigers vs. Cougars 8:00 p.m. - White Sox vs. Red Sox	June 23 6:00 p.m. Red Sox vs. Tigers 8:00 p.m. - White Sox vs. Cougars
June 2 6:00 p.m. Cougars vs. Red Sox 8:00 p.m. - Tigers vs. White Sox	June 28 6:00 p.m. Cougars vs. Red Sox 8:00 p.m. - Tigers vs. White Sox
June 7 6:00 p.m. White Sox vs. Cougars 8:00 p.m. - Red Sox vs. Tigers	June 30 (Rain out, if needed) Pee Wee
June 9 6:00 p.m. Cougars vs. Tigers 8:00 p.m. - Red Sox vs. White Sox	May 30 6:30 p.m. Astros vs. Rangers 8:00 p.m. - Rattlers vs. Rangers
June 14 6:00 p.m. Red Sox vs. Cougars 8:00 p.m. - White Sox vs. Tigers	June 6 6:30 p.m. Rattlers vs. Astros 8:00 p.m. - Astros vs. Rangers
June 16 6:00 p.m. Cougars vs. White Sox 8:00 p.m. - Tigers vs. Red Sox	June 13 6:30 p.m. Rattlers vs. Rangers 8:00 p.m. - Rattlers vs. Astros
June 21 6:00 p.m. Cougars vs. Tigers 8:00 p.m. - White Sox vs. Red Sox	June 20 6:30 p.m. Rangers vs. Astros 8:00 p.m. - Rangers vs. Rattlers
	June 27 6:30 p.m. Astros vs. Rattlers 8:00 p.m. - Rangers vs. Astros One hour limit each game.

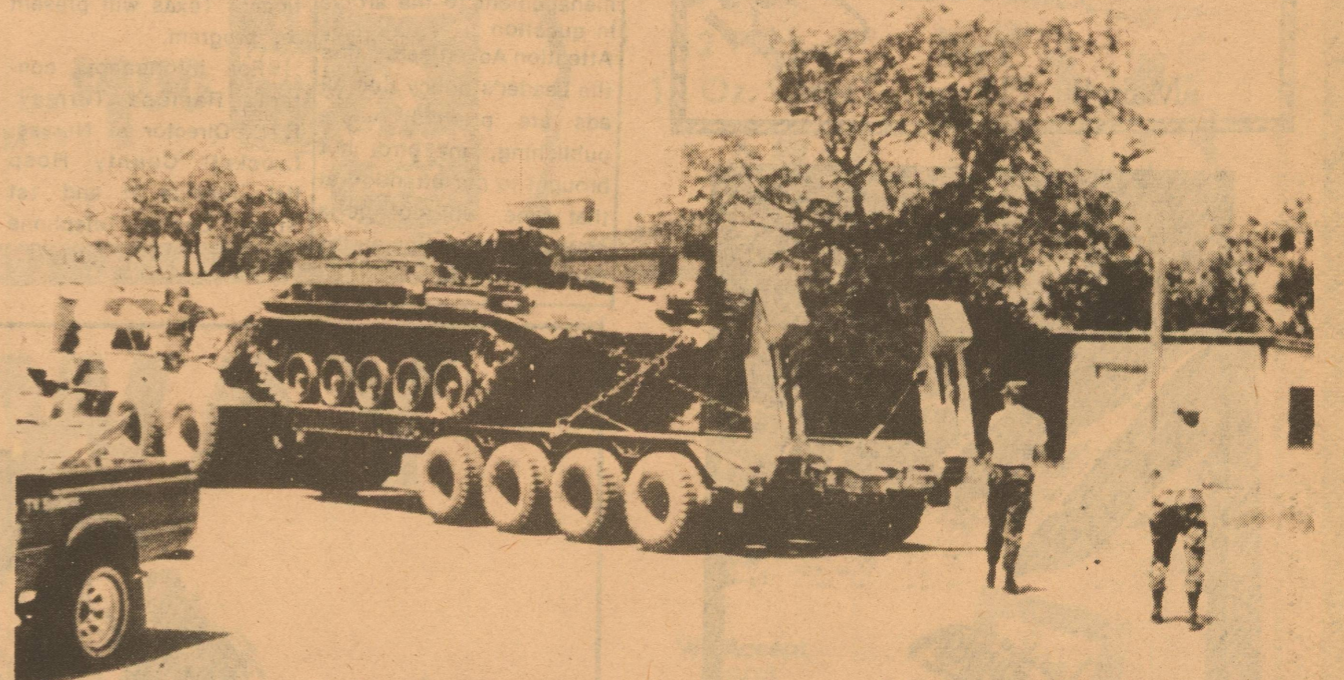

Everyone came out to look last Wednesday when approximately 20 U.S. Army tanks being carried back to Ft. Hood stopped in town for some refreshments.

Richey resigns

The Schleicher County Independent School District Board of Trustees met in session for a called meeting Monday night. In this session they accepted the resignation of elementary school principal Richard Richey and that of his wife an elementary school teacher. Guy Whitaker, Superintendent of the Eldorado School District informed the board that there had been several applications submitted for Richey's replacement but the board took no action.

Two adult coyotes killed

Area farmers and ranchers should be advised that recently predation by coyotes on sheep in the western end of the county. At this point in time, reports have been submitted of two

females killed and one litter of pups. Everyone should be aware of this situation and report any sighting of coyotes or evidence of their presence in the county to the state trapper.

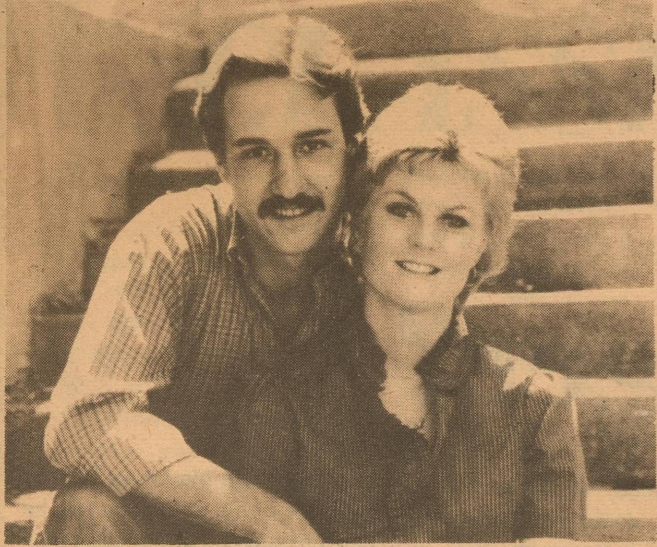

Minnick Schwiening to wed

The wedding ceremony between Susan Warnock Minnick and Bryan Schwiening is planned for Saturday Aug. 20, at 10:00 a.m. in the St. Ann's Catholic Church in Sonora, Tx. The bride-elect is the daughter of Mr. & Mrs. Jon Calcote of Eldorado. The bride groom is the son of Mr. & Mrs. Gary Schwiening of Sonora, Tx. The bride-elect is a graduate of Eldorado High School. The bride groom is a graduate of Buena Vista High School in Imperial, Tx. Susan and Bryan are presently attending A.S.U.

Sheriff's Blotter

5-16-83 9:00 a.m. Report of suspicious persons	5-18-83 8:45 p.m. Report of disturbance
5-16-83 1:00 p.m. Report of kids playing on Hwy.	5-19-83 11:15 a.m. Report of reckless driving
5-16-83 4:07 p.m. Report of grass fire	5-21-83 1:03 a.m. Report of accident
5-18-83 3:10 p.m. Report of loose livestock	5-21-83 7:10 a.m. Report of stolen pick-up
5-18-83 3:42 p.m. Report of stolen bicycle	5-21-83 10:55 a.m. Report of burglary
5-18-83 6:30 p.m. Report of stolen bicycle	5-21-83 11:05 a.m. Report of possible fire
	5-22-83 7:45 a.m. Report of loose livestock



Dan Halbert surveys new sight for Halbert Butane. Building started Mon. 23rd. Mew facilities will house new office, butane tank, and deisel service.

Athletic camp

The Texas A&M Athletic Department will host its fifth annual girls basketball camp this summer. The camp runs for 2 one week sessions, June 12-17 and July 24-29. Cherri Rapp, women's head coach at A&M, will head this year's staff. "It is a week filled with basketball," said Rapp. "The girls will receive a great deal of individual instruction and they will have a chance to learn basic fundamentals." The camp is open to all girls ages 10-18, and the cost will be \$215 per camper. Group rates are also available. For more information about the camp call the Texas A&M Athletic Department at (409)845-1051, or write Texas A&M University, College Station, Texas 77843.

Smoking seminar

The public is invited to attend a seminar, "Introducing Freedom from Smoking: An Overview of a Self-help Smoking Cessation Program," sponsored by the American Lung Association and Crockett County Hospital. The program will be held at 7:00 p.m. on May 23 at the Ozona Civic Center across from Crockett County Hospital. Cigarette smoking has been cited as the single largest cause of preventable death today. Many smokers have said they would quit smoking if they knew how. The Freedom from Smoking in 20 days and A Lifetime of Freedom from Smoking manuals which will be introduced at the seminar should help those who feel the need of guidance to quit. These two books were developed by the American Lung Association over a four-year period at a cost of a quarter of a million dollars. Physiological, sociological and psychological aspects of the smoking habit are covered in this program. A representative of the American Lung Association of Texas will present the program. For information contact: Ramona Turnley, R.N., Director of Nurses, Crockett County Hospital, Avenue H and 1st Street, Ozona, Telephone 392-2671.

TA MEMBER 1983
TEXAS PRESS ASSOCIATION
Schleicher County Leader
U.S.P.S. 342-470
Published Every Thursday
P.O. Box 790
210 Main St.
Eldorado, Texas 76936
Finis C. Bratcher
Owner - Publisher

Second class postage paid at Eldorado, Tex. 76936. POSTMASTER: Send address changes to Schleicher County Leader, Box 790, Eldorado, Tex. 76936.

Any erroneous reflection upon the character or standing of any person or firm appearing in these columns will be gladly and promptly corrected upon calling the attention of the management to the article in question.

Attention Advertisers: It is the Leader's policy that all ads are proofed before publishing, any error not brought to our attention at that time, will not be a matter for correction on the Leader's behalf.

Drive carefully on Memorial weekend!

Summer classes

Registration for the first term of summer classes at Angelo State University begins Monday, May 30. Scheduled in the Robert and Nona Carr Education-Fine Arts Building, registration will be conducted between 8 a.m. and 3 p.m. Students who have pre-registered will pay fees by last names according to the following schedule: L, M, - 8 a.m.; N, O, P, Q, R - 8:30 a.m.; S, T - 9 a.m.; U, V, W, X, Y, Z - 9:30 a.m.; A, B - 10 a.m.; C, D - 10:30 a.m.; E, F, G - 11 a.m. and H, I, J - 11:30 a.m. All students who have not pre-registered will sign up in the following order: H, I, J, K, L - 12 noon; M, N, O, P - 12:30 p.m.; Q, R, S - 1 p.m.; T, U, V, W, X, Y, Z - 1:30 p.m.; A, B, C - 2 p.m.; D, E, F, G - 2:30 p.m. Those who will be signing up for evening classes only may register Monday, May 30, from 6 to 7 p.m. in the Registrar's Office located in the Administration Building. Classes will begin Tuesday, May 31. The last day to register or make schedule changes is Wednesday, June 1. ASU's second summer term will begin July 7, and will end Aug. 12.

Bible school begins

The First Christian Church of Eldorado will host its Vacation Bible School June 6-12, from 6:30 p.m. to 8:00 p.m. Classes include children through adult. Everyone is urged to attend and to bring a light supper to eat after classes are over each night.

MOBILE HOME INSURANCE
LOWER RATES MONTHLY PAYMENTS

VENERABLE INSURANCE
SAN ANGELO
Collect Calls Welcome
915/949-5105
DAYS - NIGHTS - WEEKENDS
"It's Our Only Business"

McCalla's
End of the Month Sale
20% off storewide
(excluding Redwing shoes which are 10% off)

Wranglers
Levis
Kid's Wranglers
Buster Brown
Tank Tops
Jogging Shoes
Knee Socks
Shorts
Lingerie
Piece Goods
Sewing Notions
Linens
Household Drugs
Hallmark Cards
Baby Goods

Main St. Eldorado, Texas

For Beautiful Beginnings

Come see Cathy to help you make your wedding day perfect in every way with all the necessary accessories.

Bride's Book
Champagne Glasses
Wedding Knives
Flowers
Full Catering Service

Cathy's
853-2645



brilliant for the bride and groom matched diamond wedding rings for togetherness!

Designed with elegance and precious 14K gold. These superbly crafted rings contain twelve fine select quality diamonds total weight forty-eight points. Also available with larger diamonds.

A. \$575.00 B. \$550.00

TEDFORD JEWELRY

We're the kind of bank you can hang your hat on.

Your hat is only as safe as the place you hang it. Just as there is a right place to hang your hat, there is a right place to deal with your financial needs.

Through neighborly customer service and sound financial advice, First National Bank in Eldorado helps you choose financial alternatives because we realize each person's needs are different.

At First National Bank there's an open peg on our hat rack and a place for you in our future.

First National Bank of Eldorado
100 S. Main
Eldorado, Texas (853-2561)
Member FDIC

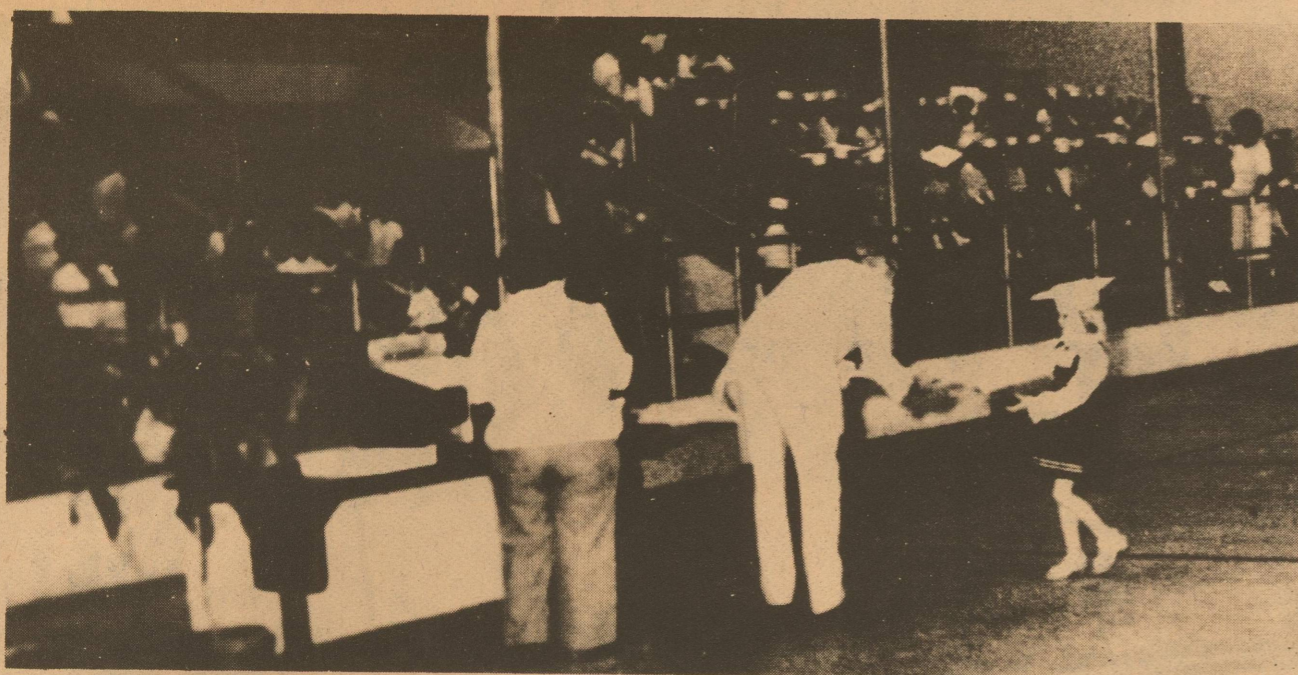

Courthouse Records

COUNTY COURT CASES FILED:

State of Texas vs. Jerry Lee Graham - DWLS

JUDGMENTS:

State of Texas vs. Raul Guerrero - Case Dismissed
 State of Texas vs. Forrest Dean Henderson - Fined and placed on probation

DISTRICT COURT CASES FILED:

Vernie Alexander vs. Vicki Alexander - Divorce

JUDGEMENTS:

State of Texas vs. Candelario C. Robledo - Revocation of probation and sentenced
 Orville Paty vs. The Permian Corp. - Case Dismissed

WARRANTY DEEDS:

Michael Duane Mikeska and Donna Katherine Mikeska to Lanis Mikeska and wife - Tract 4 of West 40 acres of East 60 acres out of a certain 160 acre tract of the HE & WT ry. Co. Survey 79, Blk A, Abstract 421, Mikeska Acres, Schleicher County.

Helen Blakeway Bebee and husband, John Franklin Bebee to Bernardo Cruz and wife, Dora Arispe Cruz - Rectangle lot, tract or parcel of land 35' x 50' out of the north corner of Lot 4c, Blk 85, Original Town, Eldorado.

Richard C. Happner, Jr. to Cristina Santo - Lot 2, Blk B, Keele Addition, Eldorado.

Fred O. Church, Jr. to Alice A. Church - Rectangular tract of land 180' x 170' out of Southwest corner of Blk 65, Original Town, Eldorado.

Alice A. Church to James B. Golsen and wife, Mary Beth Golsen - Rectangular tract of land 180' x 170' out of Southwest corner of Blk 65, Original Town, Eldorado.

Forrest Reedy and wife, Tommye Kisselburg Reedy and Rene Rodriguez and wife, Debbie Kisselburg Rodriguez to Flossie M. Kisselburg - Lots 4, 5 and 6, Blk 7, Orient Heights, Eldorado.

A.E. Willeke and wife, Vita Willeke to Gregory Durham and Vickie Durham - Lot 6, Block 2, Village Addition, Eldorado.

Application forms for the examination may be obtained at the local Post Office, between the hours of 8:30 a.m. and 4:30 p.m. Application must be submitted by June 3, 1983.

Proud moms and dads were on hand to witness their children's Graduation Ceremony for the Kindergarten Classes.

Leach to speak at church

The First Christian Church will host W.J. Leach from the Southwest Bible Institute in San Angelo during its 11:00 a.m. morning worship service May 29th. Mr. Leach is the 2nd speaker in a year long series hosted by Eldorado Churches.

As with the series the subject in "The Most Important Thing in the Bible To Me Is..."

Everyone is invited to attend, and please bring a covered dish as "dinner on the ground" will be served after the services.

Examination of future clerk/carriers

The U.S. Postal Service announces examination to establish a register of eligibles from which future Clerk/Carrier(s) in the 769 zip AREA REGISTER will

be filled. Offices in this area include: Big Lake, Bronte, Ozona, Robert Lee, Sonora, Sterling City, Eldorado and San Angelo, TX (Lead Office). A clerk

sorts mail and distributes it by using a complicated scheme which must be memorized. Carriers have to collect and deliver mail. Starting salary rate is \$10.22 per hour.

To qualify applicants must pass a written test and meet physical requirements.

All qualified applicants will receive consideration for employment without regard to race, religion, age, color, national origin, sex, handicap(s), political affiliations or any other non-merit factors.

Application forms for the examination may be obtained at the local Post Office, between the hours of 8:30 a.m. and 4:30 p.m. Application must be submitted by June 3, 1983.

NEW SATELLITE SYSTEMS
 with **7.5' STAINLESS STEEL DISH**
 Now More Affordable Than Ever!

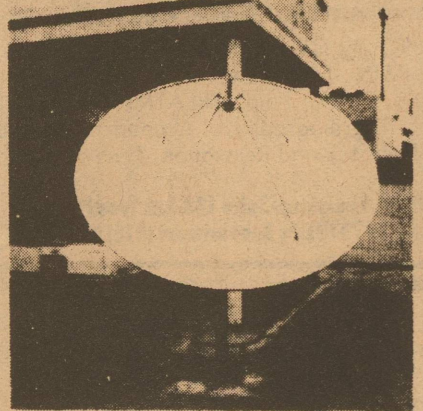

\$2250
 + tax
 COMPLETE

"FULLY GUARANTEED"
 "Operation & Service"
 "Come In & See For Yourself"

We service what we sell...and others too!

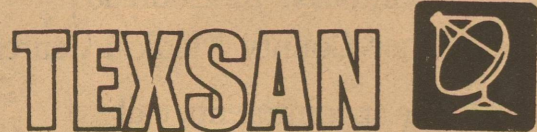

TEXAS SATELLITE ANTENNA SYSTEMS • 1324 W. BEAUREGARD
 SAN ANGELO, TEXAS 76901 • (915) 655-9090

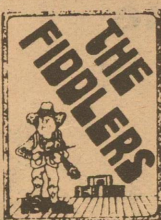

Fine Foods, Specializing in Steaks

Billie Jo Spears
 Appearing May 28th
 Tickets on sale now!



Come listen to our New Sound System

The Biggest Dance Floor,
 and The Best Band within 60 miles.
 Every Friday & Saturday

603 Crockett

Sonora

387-5559



Pull on workin' comfort...

...AND STEEL TOE PROTECTION, TOO!
 Pecos comfort with Class 30 Steel Toe protection. This 12" full-grain, oil-tanned Velva Retan boot features a lightweight, supple, tough, slip and oil-resistant blown Urethane sole and heel.

SIZES 6-14/A-EEE*

*Not all sizes in all widths.

You've earned your Wings!
Red Wings
 McCalla's Dept. Store

<p>FIRST BAPTIST CHURCH Rev. Clive Johnston 853-2406 (res.) Oak and Gillis Sunday School 9:45 a.m. Morning Worship 11:00 a.m. Adult Evening Bible Study Worship 7:00 p.m. Wed. Prayer Service 7:30 p.m.</p>	<p>FIRST CHRISTIAN CHURCH Dale Lipsett, Minister Sunday School 9:45 a.m. Morning Service 11:00 a.m. Evening Service 7:00 p.m. Wed. Bible Study 7:00 p.m. 853-3101</p>	<p>UNITED PENECONGAL CHURCH Rev. Walter Ford Hackberry St. Sunday School 10 a.m. Worship Serv. 11 a.m. Sun. Eve Serv. 7 p.m. Wed. Eve Serv. 7:30 p.m.</p>	<p>ANTIOCH BAPTIST CHURCH Sunday School-10 a.m. Morning Worship Service 11 a.m. No Sunday Night Service Everyone Welcome Located on Callender St.</p>	<p>ST. MARY'S EPISCOPAL CHURCH Rev. Lea Roy Aldwell Pelt St. & McWhorter Ave. Sonora, Tx. 387-2617 Sunday Morning Worship and Holy Communion</p>	<p>WESTSIDE CHURCH OF CHRIST Hwy. 277 Sun. Morn. Serv. 10:30 a.m. Sun. Eve Serv. 6:00 p.m. Wed. Eve Serv. 7:30 p.m. Mike Sokoff, Minister</p>
<p>CHURCH OF CHRIST Rusty Kwast, Minister Mertzon Hwy. Sunday Services Bible Class-10 a.m. Assembly-11 a.m. & 6 p.m. Wednesday Bible Class 7:30 p.m. Ladies Bible Class Thurs.-10 a.m. 853-2124</p>	<p>FIRST PRESBYTERIAN CHURCH Rev. Ronald J. Sutto 7 N. Cottonwood Sunday School 10:00 a.m. Fellowship Time 10:30 a.m. Morning Worship 11:00 a.m.</p>	<p>CHURCH OF JESUS CHRIST OF LATTER DAY SAINTS Bishop: Keith Knepp San Angelo 949-6894 2817 Christoval Rd. Priesthood 9:00 a.m. Primary 9:00 a.m. Relief Society 9:00 a.m. Sunday School 10:00 a.m. Sacrament meeting 11 a.m.</p>	<p>FIRST UNITED METHODIST CHURCH Rev. Fred Brown Hwy. 277 across from courthouse 853-2721 853-3030 Church School 9:50 a.m. Morn. Worship 10:50 a.m. Youth Fellowship 7:00 p.m. Wednesday Youth Adult Study 7:30</p>	<p>PRIMITIVE BAPTIST CHURCH West and Carson Elder Duane McCarty, Pastor Services each 2nd. and 4th. Sunday at 10:30 a.m. and 2:30 p.m. Also on Saturday night before 2nd. Sunday Meeting at 7:00 p.m.</p>	<p>PRIMERA IGLESIA BAUTISTA Rev. E.L. Flores, Pastor El Paso and Concho St. Sunday School 9:45 a.m. Morn. Worship 11:00 a.m. Training Union 6-7 p.m. Evening Worship 7-8 p.m. Sunbeams Wed. 3 p.m. Prayer Service 7 p.m.</p>

OUR LADY OF GUADALUPE CATHOLIC CHURCH
 Rev. Serran Braun, Pastor
 853-2663
 Saturday 7:00 p.m.
 Sunday 8:00 a.m.-10:00
 Sunday School 9:00 a.m.

Attend the Church of your Choice



<p>El Dorado Restaurant Steaks, Seafood, & Mexican Foods Catering Service Available 853-2818</p>	<p>Food Center Herbert & Lois Fields, Owners Les Robertson, Manager Sonora, Texas 387-3438</p>	<p>Commercial Restaurant "Where Friends Meet To Eat" B Glasscock & Plum Sonora, Texas</p>
<p>Butler Supply Company Day 853-2503 Night 853-2004 East St. Eldorado, Texas</p>	<p>Southwest Texas Electric Co-op, Inc. "OWNED BY THOSE WE SERVE" 853-2544 853-2546</p>	<p>R & H Well Service Complete Oilfield Service 853-2003 Eldorado, Texas</p>
<p>Sonic Hwy. 277 North Sonora, Texas</p>	<p>Western Company Pacesetters in Oil & Gas Industry Eldorado, Texas</p>	<p>Trey Trucking All Kinds of Oilfield Trucking 853-2186</p>

Mental Health Bellringer drive set

The time for the Bellringer Drive has arrived. We would like to share the story of the Mental Health Bell with you.

1983 marks the 30th anniversary of the casting of the Mental Health Bell. The bell weighs 300 lbs. and is housed at the National Mental Health Association headquarters in Arlington, Virginia. This historic bell was cast from a collection of shackles, chains and handcuffs used to bind the mentally ill in hospitals throughout the United States. The inscription on the bell reads: "Cast from the shackles which bound them, this bell shall ring out hope for the mentally ill and victory over mental illness."

Rosalynn Carter, a long-time mental health volunteer, came to Texas on April 27th and, in an impressive public ceremony, presented Governor White with a replica of the Mental Health Bell. At that time, Governor White proclaimed May as Mental Health Month and paid tribute to Mental Health Association volunteers such as you who work so hard for the cause of Mental health in your community.

May the message of the Mental Health Bell be heard throughout our State during this month. Best wishes for a successful Bellringer Campaign.

Please send contributions to: Vita Willeke, Mental Health Chairman P.O. Box 353 Eldorado, Tx. 76936

Opening June 6th
Ceramic Barn
 526 Northeast St.
 Eldorado

QUALITY USED CARS!
 We've taken in a lot of good, late model trades on new cars. They're priced right and ready to go!
 Low Rate Bank Financing

'80 Chevrolet Monte Carlo	\$5,395
'79 Chevrolet Z28	\$5,895
'80 Chevrolet Chevette 4-door	\$3,595
'82 Olds 98, Diesel	\$10,950
'80 Olds 98, Diesel	\$7,495
'82 Chevrolet Camaro Berlinotta	\$8,995
81 Olds Delta 88 Diesel	\$6,995
'79 Olds Cutlass 2-door	\$4,995
'80 Ford LTD 4-door	\$4,595
'82 Ford Escort 4-door	\$5,995
'81 Pontiac Bonneville 2-door	\$6,995
'81 Pontiac T-1000 4-door	\$4,595
'81 Mazda 626	\$5,995
'80 Dodge D-50 Pickup	\$4,195
'82 Chevrolet Pickup Diesel	\$8,995

We service all makes of cars and pickups—satisfaction guaranteed!
 If you're not satisfied, we're not through!

Chaparral Motors
 ★ Chevrolet ★ Buick
 ★ Pontiac ★ Oldsmobile
 I-10 at Golf Course Road
 387-2529 Sonora

Golf club hosts tournament

The Eldorado Golf Club hosted a Couples Tournament at the golf course Saturday and Sunday. The results are as follows:

CHAMPIONSHIP FLIGHT

1.Mr. & Mrs. Campbell,

2.Mr. & Mrs. McKimrey, San Angelo, 171
3.Guy Crippin & M. O'Harrow, Eldorado, 166

FIRST FLIGHT

1.Mr. & Mrs. W. Bost,

2.Mr. & Mrs. M. Rathbone, Eldorado, 145
3.Mr. & Mrs. E. Williamson, San Angelo, 137

SECOND FLIGHT

1.Mr. & Mrs. B. Pruser, San Angelo, 134
2.Mr. & Mrs. Heusley, San Angelo, 132
3.B. Hook and K. Hook, Sweetwater, 106

Although the weather was bad on Saturday, it did improve considerably on Sunday. Everyone enjoyed the Saturday night buffet at the Eldorado Restaurant. Although the turn out was less than expected, it was a good tournament and everyone enjoyed themselves.

Summer at last...these youngsters could hardly wait until the pool opened this past week-end. Needless to say the pool will be the most popular spot for most Eldorado youngsters this summer.

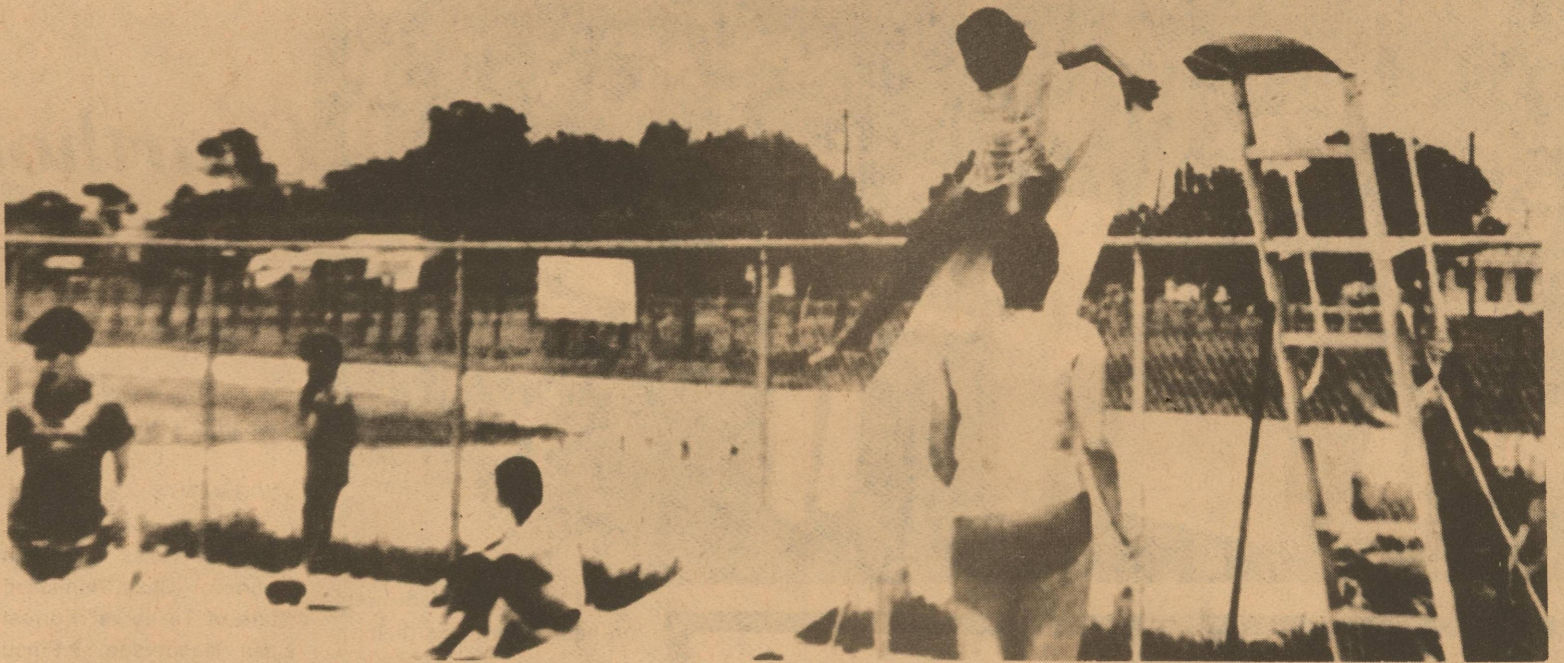

Mrs. O'Harrow gives it her best shot at the Couples Tournament held this past week-end at the Eldorado Golf Course. The tournament hosted quite a large turnout.

METAL BUILDINGS UNLIMITED
Any Size—Any Use—Anywhere

Metal Houses—look like conventional houses complete with brick, rock or stucco, lower insurance rates & without worry of termites or fire!

Airplane Hangars—clear span up to 120 ft. Fabrication—a building kit you can erect

Specialties—horse barns, corrals, & arenas

Example Building
40' x 60' x 14' Only \$11,440. erected & complete

TONY VIRDEN CONSTRUCTION CO.
Route 2, Ballinger, Texas 76821
(915-365-2335)

Utilities take stance

Electric utilities in Texas, including West Texas Utilities Co., are taking a tougher stance these days on theft of electricity.

Reasons for the crack-down are a change in the State Penal Code making meter tampering a penitentiary offense and the fact that the cost of producing electric energy has gone up.

"We view any form of

stealing electric power as a serious crime," said Don Welch of Abilene, WTU vice president and director of customer services, "because we feel a strong responsibility to protect the interest of our good paying customers."

"It costs money to produce electricity," Welch said. "If one customer manages to get some of it free, the other customers have to make up the difference."

The State Legislature amended the criminal mis-

chief statute in 1981 to make diversion of any utility service a third degree felony with a possible punishment of a maximum fine of \$5,000 and from two to ten years in prison. The law also allows authorities to make the assumption that the person whose name the service was last billed is the responsible party.

Convictions have been obtained in several Texas cities since the law was passed, and WTU recently filed charges which re-

sulted in a felony indictment being issued against a customer.

Welsh said that meter tampering not only is a serious crime which is becoming more easy to detect, but that it is extremely dangerous.

"Many people do not understand the danger involved," he said. "Property damage, serious injury, or even death can result."

Leader classifieds work
Call 853-2547

THE PAIN CLINIC
Kanti S. Patel, M.D.
Anesthesiologist & Certified Medical Acupuncturist

SPECIALIZING IN TREATMENT OF ALL TYPES OF CHRONIC PAIN: Headache, Back, Neck, Shoulder, Arthritis and Cancer Pain. TREATMENT INCLUDES: Diagnostic Thermography, Acupuncture, Nerve Blocks, Biofeedback and Relaxation, Tens and Medication.

2407 W. Louisiana-Suite 102-Oak Tree Plaza
Midland, TX 79701-By Appointment (915) 685-3364

Dr. S.M. Sessom, D.D.S.
Restorative Dentistry
Wednesdays in Eldorado
at Schleicher County Medical Center

For appointments call
853-2534 or 392-2575 (Ozona)

READY BUILT HOMES
COMPLETE MODERN HOMES MOVED TO ANYWHERE IN WEST TEXAS

SALE PRICE INCLUDES: FOUNDATION, CENTRAL HEAT & AIR, SEPTIC TANK, WATER & PLUMBING AND HOOK-UPS.

FREE DELIVERY WITHIN 100 MILES
FHA-VA-CONVENTIONAL - 30 YEAR FINANCING

MOST MODELS CONTAIN • CATHEDRAL CEILING • FIREPLACES
• ISOLATED MASTER BEDROOM • QUALITY CARPETS • KENMORE APPLIANCES

OPEN M-F 8-5 Sat. 8-12

READY BUILT HOMES
BUILDERS SERVICE CO.
1700 NORTH PARK (RIVER) DRIVE SAN ANGELO, TX. 653-6965

Primitive Baptist holds

dedication services

The Primitive Baptist Church will, "the Lord willing" hold its dedication services the fifth week end in May. Services will begin Friday morning May 27 at 10:30 a.m. and continue through Friday, Saturday and Sunday morning May 29. There will be morning, afternoon and evening services on Friday and Saturday.

The noon and evening meals will be served at the church each day.

There will be several visiting preachers as well

as our pastor, Elder Duane McCarty.

This is an occasion the members have looked forward to for many years. Many prayers and much meditation went before the fact. It is our feeling that the Lord has been with us and has blessed us beyond all expectation. "If the Lord build not the house, he labors in vain who buildeth."

It is amazing how the community has responded to our effort.

Money, labor and supplies have come to us from many people. We did not realize we had so many friends. A simple "Thank You" seems so inadequate. We do thank and love every one of you, God bless and Keep you.

We also want to thank all the churches, that through the years, have so generously allowed us the use of your church buildings for our weddings and funerals. We are more than gratified for your kindness. Now, the Lord being our helper that will not be necessary again, as we now have the space and conveniences necessary for those occasions.

We invite each and everyone to be with us in any or all of our services and want to share our meals with you.

We'll be looking for you and praying that the Lord will be with us.

Long-term credit on affordable terms.

Federal Land Bank

Close to the land and the people who work it



FLBA of Sonora
217 NE Main
Sonora, Texas

The Plant Store and Flower Shop

1001 Crockett

387-5321

Memorial Day Wreaths and Sprays for the Cemetary

made to order or ready to go

Arrangements ready for gifting!

We're here to meet all your floral needs!
FREE DELIVERY IN SONORA

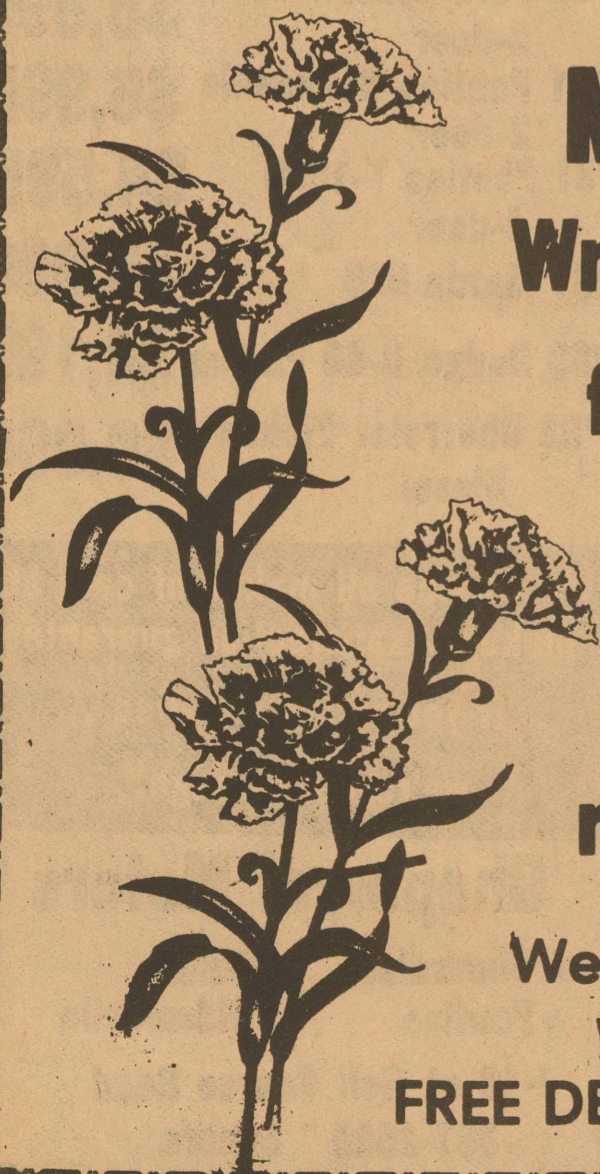

WEST TEXAS SERVICE DEPARTMENT for FORD, LINCOLN-MERCURY & CHRYSLER DODGE PRODUCTS

<p>SAVE GAS MINOR TUNE UP</p> <p>4 CYL. \$35.95 6 CYL. \$39.95 8 CYL. \$43.95</p> <p>THIS INCLUDES: NEW SPARK PLUGS, AND LUBRICATE ALL CARB LINKAGE, SET TIMING AND LABOR. ALL FORD, LINCOLN-MERCURY & CHRYSLER DODGE PRODUCTS.</p>	<p>TRANSMISSION SERVICE PROTECT YOUR TRANSMISSION</p> <p>\$35⁹⁵</p> <p>THIS INCLUDES: ADJUST BANDS, INSTALL NEW FILTER & GASKET, FLUID & LABOR. ALL FORD, LINCOLN-MERCURY & CHRYSLER DODGE PRODUCTS.</p>
<p>DRIVE SAFE FRONT END ALIGNMENT</p> <p>\$17⁹⁵</p> <p>THIS INCLUDES SET & ADJUST TOE IN CASTER & CAMBER INSPECT ALL FRONT SUSPENSION LUBE FRONT SUSPENSION & LABOR. ALL FORD, LINCOLN-MERCURY & CHRYSLER DODGE PRODUCTS.</p>	<p>AIR CONDITIONING SERVICE</p> <p>\$15⁹⁵</p> <p>THIS INCLUDES: ADD 1 CAN FREON, TEST FOR LEAKS CHECK BELTS & ELECTRIC PARTS & LABOR. ALL FORD, LINCOLN-MERCURY & CHRYSLER DODGE PRODUCTS.</p>

FREE BRAKE CHECK BE SAFE LET US INSPECT YOUR BRAKES FREE

FREE LUBRICATION WITH EACH OIL & FILTER CHANGE \$14⁹⁵

ALL SERVICE WORK GUARANTEED 90 DAYS.

JERRY FREDERICK
Lincoln-Mercury-Dodge

ANY SERVICE PROBLEMS — SEE BILL EWING, SERVICE MANAGER

212 EAST SUREGARD SAN ANGELO, TX. 658-1581

Round Steak \$189
Fullcut U.S.D.A. Beef Lb.

Ground Round \$169
U.S.D.A. Beef Lb.

Round Steak \$199
Boneless U.S.D.A. Beef Lb.

Rump Roast \$199
U.S.D.A. Beef Lb.

Cube Steak \$259
U.S.D.A. Beef Lb.

Smoked Sausage \$209
Opa's Lb.

Sirloin Tip Steak \$259
U.S.D.A. Beef Lb.

Slab Bacon \$149
Thick Sliced Lb.

Sirloin Tip Roast \$249
U.S.D.A. Beef Lb.

Beef Brisket \$149
Boneless 6 to 9 Lb. Lb.



Armour Star
Hot Dogs

12 Oz. Pkg. \$125

Ground Chuck

U.S.D.A. Beef

\$149 Lb.

★ **FOR YOUR HOLIDAY BARBECUE** ★

Lay's "Ruffles"
Potato Chips
\$1.39 Size **99¢**

Luvs
Baby Diapers
Box of 48 Medium or
Box of 32 Large **\$7.99**

Pouch Mixes
Gladiola 5 6 Oz. Pkgs. **\$1.00**

Paper Napkins
Generic 140 Count Pkg. **49¢**

Salad Dressing
Miracle Whip 32 Oz. Jar **\$1.39**

Paper Plates
Chinet Bag of 40 **\$1.99**

Charcoal
Parade 10 Lb. Bag **\$1.69**

Beer
Schaefer 6 Pack 12 Oz. Cans **\$1.39**



Coke, 7Up, Tab,
Sunkist Orange,
Barq's Root Beer
6 Pack 12 Oz. Cans **\$1.69**

Charcoal Lighter Fluid
Gulf 16 Oz. **99¢**

Hot Dog Sauce
Wolf 3 10 Oz. Cans **\$1.00**

Plastic Cups
Solo Party Pkg. of 20 16 Oz. **79¢**

Instant Tea
Lipton 3 Oz. Jar **\$2.29**

Parkay Oleo
1 Lb. 1/4's **47¢**

Morton Salt
Plain or Iodized 3 26 Oz. Boxes **\$1.00**

Miller's Lite Beer
12 Pack 12 Oz. Cans **\$4.69**

Hershel's FOODWAY
Locally Owned and Operated
387-3708
STORE HOURS 7:30 AM to 6:30 PM
Double S&N Green Stamps Wed. and Fri. with \$5.00 or more purchase (excluding beer or wine)
We Accept USDA Food Stamps

Watermelons
Red Ripe
\$2.99 Each
or
2 For \$5.00

Prices Effective Wed. May 25 thru Tues. May 31

Tomatoes
Florida Firm Slicer **49¢** Lb.

Squash
Yellow Straightneck **49¢** Lb.

Strawberries
California Driscoll **79¢** Pint

Okra
Tender Baby **59¢** Lb.

Onions
New Crop White **29¢** Lb.

Canteloupes
Large Mexico **99¢** Each

Hershel's will be Closed Monday May 30 for Memorial Day

CLASSIFIED

For Sale

FOR SALE: 1976 Mercury Marquis, 4 door, fully loaded, new tires, new battery, excellent condition. \$1600 or best offer. Call 853-2406 20-21-p

FOR SALE: Swivel rocker, brown, good condition. Call 853-3284 after 4 p.m. 21-p

FOR SALE: New weight bench and weights. \$75.00. Original price \$150.00 Call 853-2694 or see at 601 West Ave. 21-p

FOR SALE: 14X80 Melody unfurnished mobile home. \$10,000. Call 853-3240. 21-p

Real Estate

FOR SALE: Two acre tract, water, gas, electricity available. For more information, call 853-3254 or 3287. 14-tfc-c

FOR SALE: Country living in this roomy 2 bdr, 2 bath home. Den and fireplace. On 1 acre 12 miles west of town. Priced right. Steve Stewart Realtors. 392-3634. 16-tfc-c

FOR SALE: Large rock home with approximately 10 acres. 1 mile south of Eldorado on Hwy. 277. Martin Lee Associated, Inc. 655-6989. Local representative - George Abernathy 853-2220. 17-tfc-c

FOR SALE: Custom Home under construction. Pick own carpets. 3 bdr, 3 bath, large 2 car garage. On Lee St. 1 1/2 lots. Jenn. air, dishwasher, disposal, cent. heat and air, 2 fireplaces, duel glaze windows, garden window, all tiled, sunken tub and jacuzzi. WTU energy efficient. Call Walt Bosmans 853-2045. 21-22-c

Business Service

WANTED: Day ranch work, yard work, light hauling, odd jobs. Call Brett Dacy, 853-2482. 21-p

CUSTOM HAY BAILING: 60 cents per bail. Virgil Smith, Menard, Texas. 396-4760. 20-33-p

CREATIVE CAKE DESIGN
Our experience and your imagination. Affordable custom wedding, birthday and special occasion cakes. Gail Daniels, Sonora 387-3157 or Linda Thurman Eldorado 853-2379. 9-c-tfc

DOG OBEDIENCE TRAINING: Jean Draper each Tuesday 6-7:30 p.m. starting May 3. To be held at Eldorado Animal Clinic. To register call 853-2572, 15 limit - \$5 each session. 16-c-tfc

CRISTOVAL PARK: gigantic Wildcat Flea Market. Sat., Sun., & Mon., May 28, 29, 30, 1983. Christoval, Tx. 21-c

YARD SALE: Friday 8 to 4 at the Bell's residence. Lots of goodies. 21-p

GARAGE SALE: 7 Families 723 Lee St. 8-5 Sat., May 28th. Little bit of everything. 21-p

For Rent

FOR RENT: 1 bdr furnished apartment. Call 853-2738. 18-21-p

FOR RENT: 3 bdr, 1 bath, duplex, w/range & vent hood. \$350 per month plus deposit. Call 853-2045 21-tfc

Public Notice

NOTICE TO BID
Schleicher County Independent School District will accept bids on a Biology and Life Science Laboratory Remodeling Project until May 30, 1983. Specifications may be obtained from the Superintendent's Office, School Administration Building, P.O. Box W, Eldorado, Texas 76936. 20, 21-c

Schleicher County I.S.D. will accept bids on a Business Computer for the Administration Building. Specifications may be obtained in the Central Administration office at 205 Fields. Schleicher County I.S.D. reserves the right to reject any and all bids. Deadline for submitting a bid will be Friday, June 10, 1983. Bids will be considered and contract awarded Monday, June 13, 1983.

Card of

Thanks

Words cannot express our sincere appreciation for all the prayers, food, flowers, memorials, the many sympathy cards and personal visits after the tragic loss of our loved one. A special thanks to Rev. Clive Johnston, Sherry Belk and Sharon Brown. Our love and prayers will be with you always.

The family of
Eddie Harris

21-nc

Call: 853-2547

To Place Your Ad

Social Security news

The maximum amount of earnings on which Social Security taxes are paid; has increased to \$35,700, Frank Upp, Social Security district manager in San Angelo, said recently. The 1982 base was \$32,400.

Since the Social Security tax rate remains unchanged at 6.7 percent for 1983, most people will not pay more in Social Security taxes this year unless they have higher earning than in 1982, Upp said. People who earn more than \$43,400 in 1983 will pay

more in total Social Security taxes.

People who earn more than \$35,700 in 1983 will pay total Social Security taxes of \$2,391.90, which is \$221.10 more than the \$2,170.80 they paid in 1982.

Employers match the Social Security taxes paid by employees.

Also increasing in 1983 is the amount of annual earning required to earn a "quarter of coverage," the measur used to determine eligibility for benefits. In 1983 a person will earn one quarter of coverage if annual earnings are \$1,480 or more.

PRICE REDUCED

TO UNDER \$30,000

2 bedroom - 1 bath, excellent condition, corner lot, fenced yard, carport and storage. Shade trees.

Call
Lynn Meador & Co. Real Estate at 853-2808 for details

Glendale Addition

For Sale

3 bdrm.-2 bath
Home

Fenced yard, driveway, trees
& shrubs, good neighborhood.

Call Lynn Meador & Co.
853-2808

Does the high cost of printing

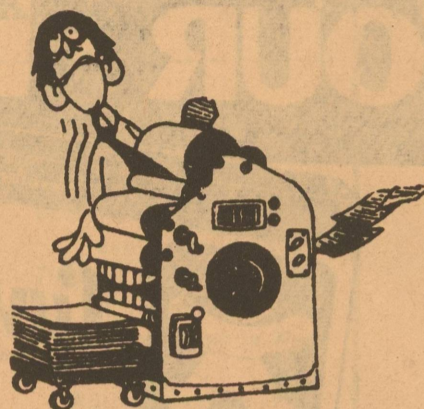

choke you up?

We can cut your expenses and shorten
the waiting time
for all your printing needs

Contact
The Leader
853-2547

- ✓ Invitations
- ✓ Letter heads
- ✓ Circulars
- ✓ Snap-outs

- ✓ Envelopes
- ✓ Programs
- ✓ Books
- ✓ Ticket Books

Community Calendar

The Historical Society
1st Monday each month
3:00 at Museum



Eldorado Lodge
890 AF & AM
Reg. Meetings
2nd Thursday
Each month
Visiting Brethren
Welcome



Eastern Star
140 O.E.S.
2nd Monday
Each month
Visiting Sisters
Welcome

Beta Sigma Phi
2nd & 4th Monday
7:30 p.m., Club Room
Memorial Building

Kountry Kousins
Square Dance Lessons
Every Wednesday
8:00 p.m.
Memorial Building

Schleicher County
Rodeo Association
1st & 3rd Thursdays
7:30 Old Jaycee Bld.

Alcoholic Anonymous
Every Monday night
8:00 p.m. Memorial Bldg.

Eldorado Duplicate Bridge
Every Thurs. 7:00 p.m.
Memorial Building
Wednesday Bridge
Every Wednesday
Tuesday Bridge
Every Tuesday
In different homes

Land For Sale

Mikeska Acres I Subdivision
5 acre tracts 1.5 miles west of
Eldorado on Hwy. 190.

Call Mike Mikeska
owner/agent

944-8511 or 944-9369

HENDERSON
WATER WELL
WINDMILL
and PUMP REPAIR
Phone 853-3280



FITTS-MILLER BUILDING

Custom Storage Buildings
Made To Your Order
Phone 853-2129



INSURANCE
Fire Auto Windstorm
Casualty
Call Tom Ratliff
at 853-2636

BUTLER SUPPLY COMPANY

Your Complete
Oil Field Store



East St.
Day 853-2503

Build & Repair Trailers,
Cattle Guards, Chutes.

HERNANDEZ WELDING

Box 187 Eldorado, Tex. 76936
UBALDO HERNANDEZ
915-853-3201



Bob Phillips of Eldorado Instrument and Control is ready to help supply your gas pressure control needs, be they for service or new.

Robles Tire Service

Box 122
853-3161

Flats Fixed, 24 hour Road
Service, Cars Washed, Oil
and Lube Jobs

Open from 7 a.m. - 6 p.m.
After 6 p.m. 853-3214
853-2206



Complete Service Work

- Wash
- Lube
- and Grease



Patton Exxon 853-2939

R & B Construction
2835 Jomar,
San Angelo, Tex. 76901
Ph. 915-949-8266 or 855-0626
General Contractor
Commercial & Residential
New & Remodel

ELDORADO INSTRUMENT
and CONTROL CO
INSTRUMENTS* GAUGES* METERS*
CONTROLS FOR OIL AND GAS
INDUSTRY.

INDUSTRIAL PLANTS SALES AND SERVICE
ON OILFIELD AND INDUSTRIAL
INSTRUMENTS AND CONTROL.

24 hour service
Office 853-2506 Home 853-2624

THORP'S DRY CLEANERS and LAUNDRY

Uniform Rental
Dust Control Mops and Mats

212 S. Main 853-2900

KERBOW
FUNERAL
HOME

Serving
Eldorado
and Sonora
Ph. 853-2636 or 387-2266

NL WELL SERVICE
Eldorado
853-2331 853-2351
Well Servicing and water hauling
24 hour service
Pump Trucks