

# SCHLEICHER COUNTY LEADER

25¢

Eldorado, Texas

'On Top of the Divide'

September 10, 1981

## Eagles Lose To Rankin

The Eldorado Eagles suffered a very hard 33-0 loss to the Rankin Red Devils Friday night. Our Eagle defense could not hold the very impressive Rankin offense.

The Red Devils' first score came early in the second quarter on an 11 yard run by Ronald Plagens, and the PAT was good. That was all the scoring in the first half.

In the third quarter, quarterback Beau Rose scored twice on quarterback sneaks from seven and one yards' out. The first PAT was good, making the score 20-0.

Rose hit running back Terry Turler with a 21 yard pass for the next score

in the fourth quarter but the PAT failed. Turler then sprinted 71 yards for the final Rankin score, but again the point after failed. The final score was 33-0.

Although the score was lopsided, the Eagles were very competitive with the aerial attacks of Greg Davidson and split end Lamar Hardee. Hardee gave a second and third effort many times while running his patterns. He also did an excellent job of punting.

Running back Floyd Fay and Danny Pina also showed promise with Fay breaking loose for long yardage several times.

The Eagle defense also had some good plays with lineman Greg Garlitz and linebackers Whit Paxton and Eddie Montalvo making many crushing tackles. Also, cornerback Brad Thomas had an interception and ran it back 14 yards in the first quarter.

With these players and the rest of the dedicated team, the 1981 Eagles will still come up with a good season.

Next week, they will travel to Iraan to face the Iraan Braves. Kickoff time is 8 p.m.

Today, the seventh, eighth and junior varsity teams will meet the Big Lake Owls at home. Action begins at 5 p.m.

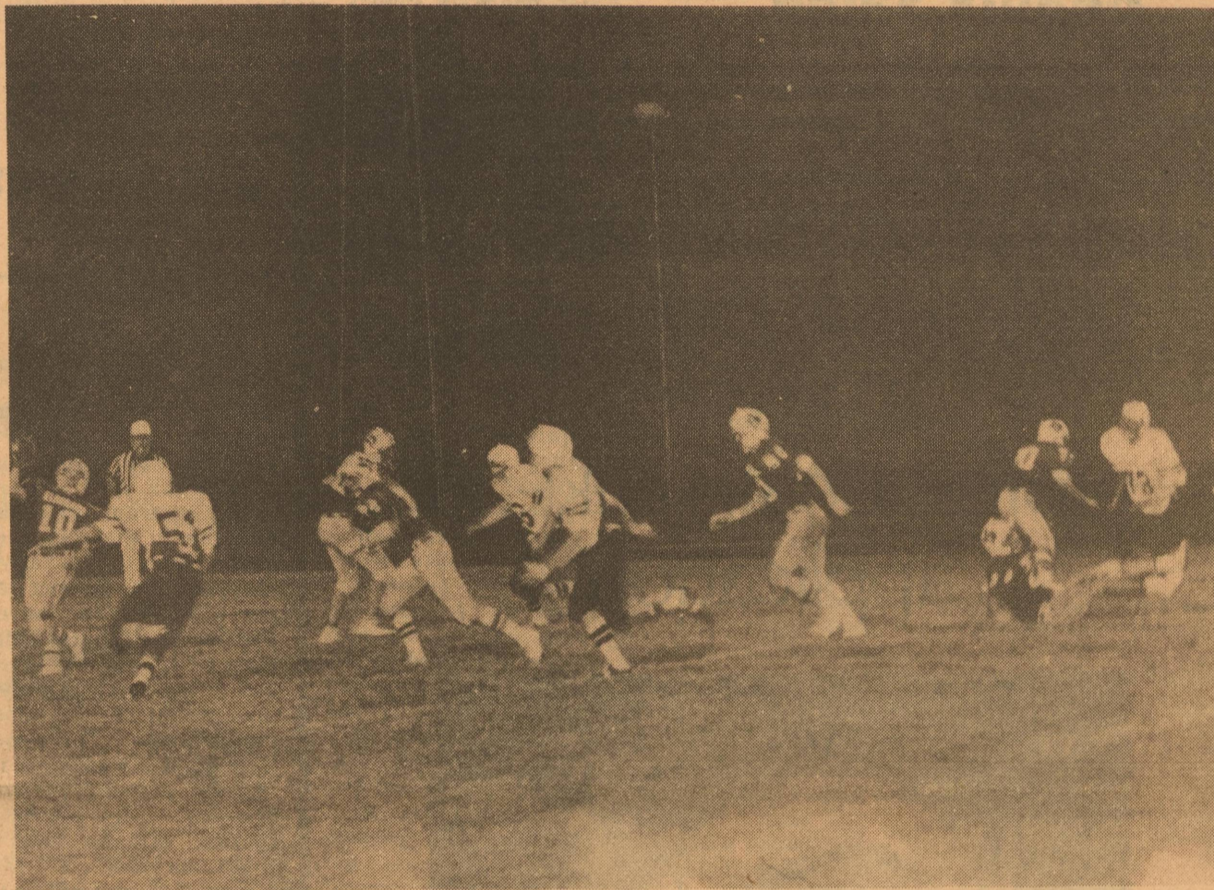

Eagles trying to shake loose from Red Devils Friday night.

## Funeral Is Held for Billie Jones

Funeral services were held Saturday for a long-time Eldorado resident and second grade school teacher, Billie Barbour Jones. Services were held at the First Presbyterian Church with the Rev. Ron Sutto, pastor, officiating. Burial was in Greenwood Cemetery in Fort Worth

Tuesday. Mrs. Jones died Friday in Shanon Memorial Hospital in San Angelo after a sudden illness.

Mrs. Jones was born March 6, 1926 to Barney and Blanche Mankins in San Luis Potosi, Mexico. She taught in the Eldorado school system for 26 years and was a well known artist in the local area.

She is survived by two sons, Kirk Jones of Tulsa, Okla. and Roy Jones of Georgetown; a daughter, Vickie Jones of Fort Worth; three sisters, Mrs. G.L. Jackson of Fort Worth,

Mrs. Neal Harris Sr. of Norman Okla., and Mrs. W.T. Berry Jr. of Denver, Colo.; and two grandchild-

ren, Stacy Nicole Jones of Tulsa and Lance Wilson Jones of Georgetown. Pallbearers were Walter Wallis, Neal Harris, Gene McCalla, Richard Jones, Ken Newman, Orval Edmiston, Johnny Mayo, Jr., and Robert Wilson.

The family has asked that memorials be sent to the Presbyterian Church or the American Cancer Society.

## Patti Hausenfluck Is Fashion Revue Model

Patti Hausenfluck of Eldorado will be participating in the 1981 state 4-H fashion revue at 7:30 p.m. Thursday in the San Angelo Convention Center in San Angelo.

Theme for the show is Dressin' Texan and it will also feature a show of historical fashions presented by Angelo State University. Another feature is a show of 'timeless fashions' presented by Butterick Patterns and Celanese Fibers Mar-

keting Company.

Miss Hausenfluck is the daughter of Mr. and Mrs. Billy Hausenfluck and has won several honors and awards in 4-H work. She won first in her division in the county dress revue and went on to win first in the district show in Abilene recently, qualifying her to participate in the state show.

Her outfit is a three-piece steel gray suit made of a wool blend.

## Rixse Funeral Is Held Monday

Funeral services were held in Fort Stockton Monday for Roy Chester Rixse, 60, who died Friday morning in St. John's Hospital in San Angelo.

Services were held in Fort Stockton Funeral Home chapel with burial in East Hill Cemetery. The Rev. Don Williford, pastor of First Baptist Church of Eldorado, officiated.

Mr. Rixse was born to Mr. and

Mrs. Edwin Rixse May 28, 1921 in Imperial in Pecos County.

He married Maxine E. Tanner in Loving N.M. Nov. 19, 1952. They moved to Eldorado from Imperial in 1974.

He was a gas plant operator for Atlantic Richfield Co. and was a Mason.

He is survived by his wife; three

daughters, Wynona Nell Shuck of Madisonville, Rebecca Sue Wilhelm of Grand Falls; and Karen Dell Harris of Sulphur Springs; a son, Douglas James Taylor of Kent, Wash.; a sister, Lura Dell Bailey of Monahans; nine grandchildren; one great-grandchild and several nieces and nephews.

## Volunteers Get MDA Pledges

Jerry Lewis and volunteers around the country collected over \$31 million in the annual telethon to help victims of Muscular Dystrophy over the Labor Day holiday.

Lewis' efforts were helped by a handful of volunteers in Eldorado who manned telethon phones in the Schleicher County Leader office for the 24 hour duration. They received pledges totalling \$457.

Meanwhile, several youngsters, lead by Marsha Fimbres, collected \$303.35 in less than four hours by going door-to-door. The youngsters were Crystal Hyde, Lindsey Hyde, Tracey Richards, Missy Burleson, Tami Faull, Angie Hight, Sue Dean, Danny Willeke, Stan Meador and Lorenzo Ramos.

Manning the phones through the night were Anne Hyde and Hanna Webster. They were joined Monday by Else Williams, Alma Wlazlinski, Sue Loring and Lori Heffernan.

Although the phones were not ringing off the wall as some of the telethon broadcasters reported, there were some humorous moments. The number given the telethon station here was the old number for the hospital and clinic so volunteers had a hard time explaining to a few confused callers they could not set up appointments to see a doctor. The other number for the telethon station was for the Leader and that also caused some confusion.

Volunteers are thanking everyone who pledged to the Muscular Dystrophy Association and who gave in the door-to-door drive as well as Jerry Jones TV who supplied a television hookup to a television set for the duration of the telethon.



Billie Jones



Watching the telethon--Tracey Richards, Crystal Hyde, Missy Burleson, Angie Hight, Stan Meador, Danny Willeke, Lindsey Hyde, Sue Dean, Tami Faull.

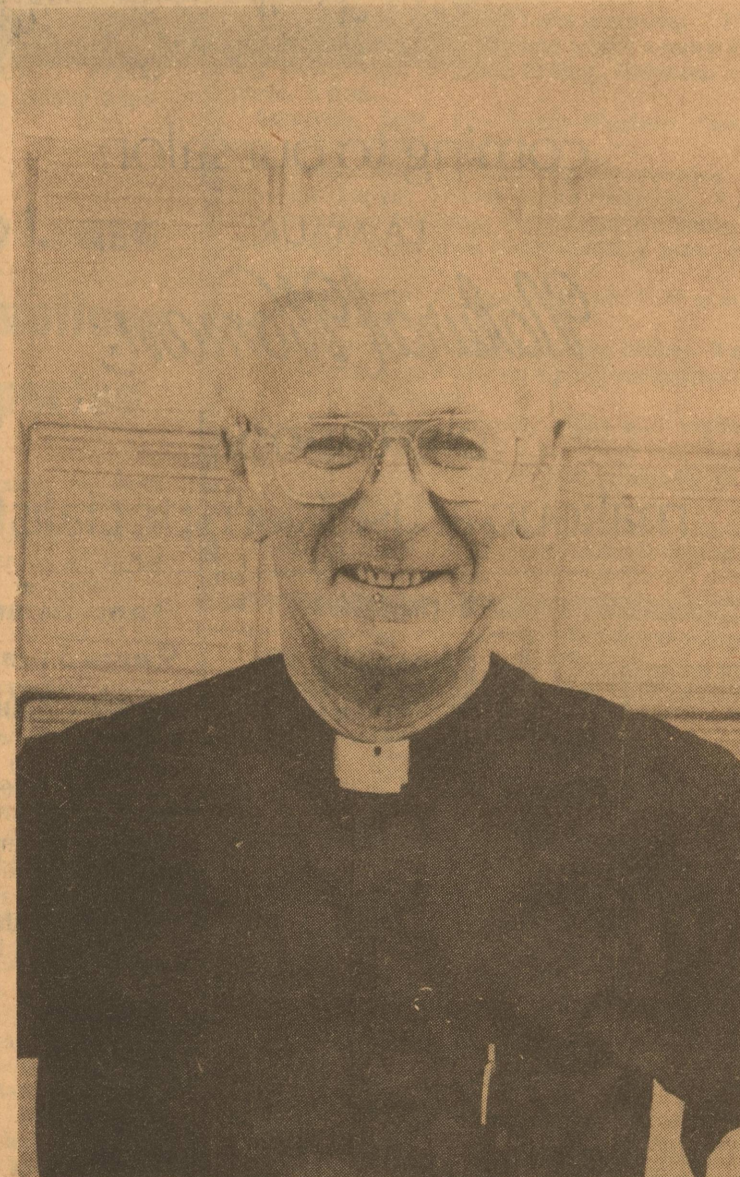

NEW CATHOLIC PRIEST--Rev. Serran Braun assumed duties at Our Lady of Guadalupe Catholic Church Saturday, replacing the Rev. Mark Woodruff who will be in charge of San Angelo diocese newspaper in San Angelo. Rev. Braun is a native of Ohio and recently retired from the armed services after 26 years, serving mostly in the Far East. He commented that he was getting used to civilian life again and was looking forward to working in West Texas.



## Brandy Nixon Born Aug. 29

A baby girl, Brandy Leigh Nixon, was born to Lester Paul and Kymm Nixon on Aug. 29 in Angelo Community Hospital. She weighed eight pounds, 13 ounces and measured 21 inches. Big sister Leticia Gayle was there to welcome her home.

Brandy's grandparents are Mr. and Mrs. Lester Nixon and Mr. and Mrs. David Behrens of Eldorado and Mr. and Mrs. Jim Corley of Grapevine. Her great-grandparents

are Mrs. Blanche Barr of Eldorado, Mr. and Mrs. Roscoe Behrens of Kerrville, Mr. and Mrs. E. E. Dubuque of Denver, Colo. Mr. and Mrs. Tom C. Norman of Aransas Pass, Mr. and Mrs. Jim Lee Brown of Brownwood and Mr. and Mrs. S. S. Murphy of Dallas.

Great-great-grandparents are Mrs. Maude Norman of Richardson and Mrs. Ethel Robertson of Bangs.



## Time To Be... Becoming

Take time to consider a

shortcut, recolor or a perm for the fall. Stop in and see us.

## Johnnie Harris's Beauty Salon

853-2985

Create your own individual look with a private, professional, makeup application.



coming to our salon

LA MAUR

*Natural Woman*

professional

makeup artist/skin specialist

September 17	9 am - 5 pm
September 18	9 am - 5 pm
September 19	8 am - 12 pm

your personalized appointment will include:

- Scientific skin analysis with a 5 diopter magnifying lamp
- Deep pore skin cleansing treatment
- Replenishment of skin's natural moisture balance
- Evaluation of facial structure and features
- Makeup consultation to create your own individual look
- Professional makeup application
- Recommended makeup techniques.

ALL FOR \$25.00

PLUS Your Choice of \$25.00 in NATURAL WOMAN PROFESSIONAL SALON COSMETICS FREE!

SCHEDULE YOUR APPOINTMENT TODAY!

## Pat's Hair Salone

853-2309

# Social Security Law Changes Affect Self-Employed Persons

Self-employed individuals reporting earnings for social security purposes should be aware of a recent change in the law, according to Franklin Upp, district manager of the San Angelo Social Security Office.

This change concerns the definition of income which counts for the annual earnings after a person retires. It does not apply for coverage or tax liability purposes.

The following list most self-employed person affected by this change. This list is not all inclusive.

—Farmers who sell carry-over crops in a year after retirement

—Insurance salesmen who receive renewal commissions after retirement for policies sold before retirement.

—Retired partners who receive a distributive share of the partnership income after retirement.

—“Silent” partners who may never have worked in the partnership but who receive a distributive share of the partnership based on their investment in the business.

—Other retired persons who derive net self-employment income solely from the ownership of an income producing business, land, property or capital.

The purpose of the law

was that self-employed persons should not be penalized for the receipt of income earned before becoming eligible for social security or for income received after retirement.

The following example illustrates the point. A farmer who was receiving social security benefits and sold a carryover after retirement was penalized for having farm income after retirement. The new amendment permits farmers to sell a carryover crop after retirement and not be penalized assuming production of the crop was completed before the month of eligibility to social security.

The new law can also permit self-employed insurance salesmen to receive renewal commissions after retirement if the income (renewal commissions) is based on policies sold before retirement.

Farmers and self-employed insurance salesmen are only two of the types of retired persons affected by the amendments.

If you have any questions about social security and income from self-employment, get in touch with any social security office. You can find the address of the nearest office in the telephone book under “Social Security Administration”.

## From the County

By Jerry Swift, agriculture agent

### Garden Chick List For September

1. Stake mums through growing season when necessary. Do not divide crowded mums until spring.

2. Prepare spring-flowering bulb beds for planting this fall. It's important to cultivate the soil and add generous amounts of organic material (grass clippings, leaves, compost, well-rotted manure, etc.) to improve water drainage.

3. Okay to prune out dead or diseased wood right now from trees and shrubs. Hold off any major removal of healthy tissues until February as doing so at this time will only stimulate tender new growth that could be damaged by frost.

4. September is an ideal time to put in transplants of cold-hardy annual flowers. You may get some blooming this fall, but they will certainly grow over the winter then bloom like gang busters early next spring.

5. These days are ideal clean-up days—get a head-start on early falling leaves, destroy what is left of summer weeds before they provide seed for next year's crop in the garden—cut away that misplaced seedling tree and give the hedge its final clipping for the year.

6. It is time to dream dreams of spring, to scan catalogs and select spring bulbs for late October and November planting. It is time to plan for the spring beauty of daffodils, jonquils, narcissus, Dutch iris, Dutch hyacinths, grape hyacinths and anemones for next spring. Spring bulbs

should be planted in late October and November so the roots become well established before they send up their flower buds. Select bulbs now. Keep them stored in a cool, dry location until the beds are well-prepared and planting time is here.

7. The secret of success with tulips is pre-chilling the bulbs before planting in late November and December. Place the tulip bulbs in the vegetable bin of your refrigerator for 45 to 60 days before planting. Our winters are not cold enough to trigger the biological clock to initiate the tall stems and good, colorful blooms. Do not freeze the bulbs and plant them as soon as they are removed from storage or all your efforts will be in vain.

8. Early autumn is an ideal time to make landscape plans. Select additional trees and shrubs needed for the landscape. Choose plants which will best do the job intended. Be sure each plant has a function in the total landscape plan.

9. Now is the last call for feeding lawn grasses. A fall application of nitrogen will help condition the grass for overwintering. Plan to apply 8 pounds of ammonium sulfate or 5 pounds of ammonium nitrate per one thousand square feet of lawn area. Apply fertilizers when the grass blades are dry and water it well into the soil to prevent burning.

10. Don't forget the fall vegetable garden. It certainly can be rewarding with fresh greens, radishes, spinach, onions, cabbages, mustards, collards, beets, and lettuce. The

success of fall vegetables will depend on moisture and, of course, the resistance of winter.

11. Other timely weekend gardening chores may include: digging and transplanting dailies, bearded iris and other seasonal perennials. Dig and store caladium once the foliage has browned. Continue to feed and water mum plantings until the flower buds show color. Prepare new

rose beds for winter or early spring planting. Locate the proposal roses in morning sun in a well-drained soil. Collect dried materials for winter bouquets.

12. Cool fall days are ideal for spading new garden beds. Add humus in the form of peat moss, leafmold or compost to insure good drainage, water retention and aeration.

## Hot Climate Poses Problems for Homeowners

### WATERING PROBLEMS

Current hot, dry conditions pose many problems for homeowners, and lawn care during times of stress is one of the most difficult to deal with.

Here is some practical advice to help homeowners get their lawns through the remainder of the summer. Where water is limited for lawn use, only when the lawn shows signs of stress, such as wilting or discoloration. Soak the lawn about 3 or 4 inches deep to encourage deep rooting, stronger plants. Ideally, water lawns early in the morning

St. Augustine and bermudagrass to mature and produce seed. Shredding the seedstalks with a mower in late fall or winter will allow seed to revitalize the lawn next spring.

## Fred Specks Have Baby Girl on Aug. 16

Dr. and Mrs. Fred L. Speck Jr. of Kerrville Tex. are the parent of a girl Laura Michelle born in Kerrville Aug. 16 1981. The baby weighed 7 lbs. 6 oz. measuring 20 inches.

Helping make her welcome are a brother Trey and a sister Sarah Anne and grandparents Mr. & Mrs. Fred L. Speck and Mr. and Mrs. Richard Holmes. Mrs. Henry Speck Sr. of Eldorado is the great-grandmother.

to incorporate any dew which might be present and to reduce evaporative loss. When water is available, at a height of 2 1/2 to 3 inches at ten to 14-day intervals.

If you cannot water the lawn, mowing at a height of three to four inches and only when the lawn becomes unsightly is the best practice. Mowing at this height will allow common

## Heart O' Texas SAVINGS ASSOCIATION Chartered in 1890

\$2,000 or more can earn

# 17%

from 1 to 89 days

with a SECURITY REPURCHASE

At Heart O' Texas

With these conditions:

- \$2,000 minimum purchase
- Withdrawal any time
- Fixed rate for the term of the purchases
- Collateralized by a United States Government Agency Security
- Add to in \$500 increments

This obligation is not a savings account or deposit and is not insured by the FSLIC

NOW OPEN IN ELDORADO

Eldorado Branch  
Hwy 277 at 190 E  
Eldorado, TX 76936  
853-3272

Home Office  
200 East Wallace  
San Saba, TX

## The Old Shop

has the wonderful selection that

Lisa Jolly and Bobby Syke

have made for their wedding

Come see them soon

Hours:  
Mon-Fri.  
10 a.m.-5 p.m.  
Sat. by  
appointment  
only.  
2140 Hunt Street  
Sonora Texas 76950



“a little bit of every-thing nice”  
915-387-2713  
915-387-2142

## Schleicher County Leader

Published Weekly on Thursdays  
Second Class Postage paid at Eldorado, Texas  
Phone 853-2032 P.O. Box 782, Eldorado Texas  
Any erroneous reflection upon the character or standing of any person or firm appearing in this publication will be gladly and promptly corrected upon the calling the attention of the management to the article in question

Nell Edmiston...Editor  
Alma Wlazinski...Advertising Manager

Display advertising open rate is \$1.56 per column inch. Classified rate is 10 cents per word, per insertion, \$2.00 minimum charge. Classified display is \$2.00 per column inch.

Notices of entertainment, where admission is charged, notices of events of a fund-raising nature, cards of thanks, resolutions of respect, submitted poetry, and all such matters NOT NEWS will be for the normal advertising earned rates. Volume and frequency rates are available upon written request to the publisher or advertising sales manager.

Yearly subscription rate is \$7.50 in county and \$8.50 outside Schleicher County.



# Sauer-Mikeska Wedding Is Performed Saturday



Mrs. Lanis Mikeska

Miss Lynna Deann Sauer became the bride of Lanis Wayne Mikeska during a ceremony held at the Rock Church of Christ on the Mertson Highway Saturday. Dale Huff, minister, officiated.

The bride is the daughter of Mr. and Mrs. Robert Duwain Sauer and the bridegroom is the son of Mr. and Mrs. Wayne G. Mikeska.

Margie Logan was maid of honor. Kara Homer and Melissa Sauer were bridesmaids and Carrie Sauer was junior bridesmaid. Leann Lamb was flower girl.

Roy Gene Lloyd was best man and Bobby Huff was ringbearer. Groomsmen were Mike Mikeska of Midkiff and Dusty Day of Wall. Ushers were Robert Newman of Grand Prairie and Jeff Leggett.

The bride wore a long gown of white orandy and Chantilly lace. The fitted bodice was fashioned with a Queen Anne neckline edged with lace and accented with pearls and irrides-

cents. The fitted sleeves had lace at the hemline, flowing to a chapel length train.

The bride chose a picture hat of organdy trimmed with string pearls. An attached cathedral length veil of white illusion was edged with matching lace.

The reception was held at the Memorial Building after the ceremony. A fountain cake with apricot colored flowers was served. The houseparty consisted of Patti Hausenfluck, Sandy Willeke, Ginny Lamb, Donna Mikeska, Janice Wilberson, and Belinda Newman.

The rehearsal dinner was held at Gideons in San Angelo with 35 guests attending.

The bride is a 1981 graduate of Eldorado High School and a secretary for Sutton Specialty.

The bridegroom is a 1976 graduate of EHS and is a farmer in Eldorado where

the couple will live after a wedding trip to Tennessee.

Numerous guests from San Angelo, Midkiff, Odessa, Fort Worth, Austin, Grand Prairie, Van Horn and Lubbock attended the wedding.

Mrs. Mikeska was honored with a shower at the home of Mrs. Charles Kellogg Aug. 22. Hostess included Mrs. Kellogg, Mrs. Norris Sauer, Mrs. Hyman Sauer, Mrs. Wilma Logan, Mrs. Ello Wilde, Mrs. Gene McCalla, Mrs. Helen Manness, Mrs. George Abernathy, Mrs. Billie Hausenfluck, Mrs. W. w. Holsley, Mrs. Kenith Homer, Mrs. Lester Nixon, Mrs. Mike Lloyd Mrs. Richard Kent, Mrs. W.R. Lamb, Mrs. Johnny Clawson, Mrs. Luther Dunham, Mrs. Sid Johnson and Mrs. Jack Turner.

She was also honored with a shower Aug. 20 at the home of Mrs. Buster Lamb. Hostesses were Mrs. Gail Mittel, Mrs. Charles Hemphill, Mrs. Dale Huff, Mrs. Jeff Leggett and Mrs. Lamb.

## THE FIRST NATIONAL BANK OF ELDOORADO

Serving Eldorado and Schleicher County since 1907

### TAX FREE INTEREST on a deposit that is FULLY INSURED BY FDIC

### Beginning October 1, 1981

Ask one of our experienced financial advisors about the "All Savers Certificate" Remember, your deposit is ALWAYS FULLY INSURED, up to \$100,000.00 per depositor, by F.D.I.C. In addition, we have a sound financial structure to further protect your deposit dollars. Your deposit dollars help provide funds that are reinvested in LOCAL loans to help Eldorado and Schleicher County continue to grow.

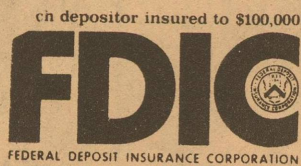

## Lithicum Chairman For Round-up

The names of the 188 area chairmen for the 22nd annual Cattlemen's Round-Up for Crippled Children were announced by Jim Alexander, general chairman of CRCC, on Saturday (Aug. 29).

Local chairmen is: Horace Lithicum. The Cattlemen's Round-Up for Crippled Children is a series of livestock sales benefiting the West Texas Rehabilitation Center, which has campuses in Abilene, San Angelo and Snyder.

First cattle sale will be Sept. 28 at Abilene Livestock Auction. Other sales

include the horse sale. Oct. 3, Abilene Livestock Auction; sheep and goat sale, Oct. 5, Junction Stockyards; special auction, Oct. 7, Coleman Livestock Auction; special auction, Nov. 4, Brownwood Cattle Auction; and farm equipment sale, Nov. 7, Sweetwater.

To participate in the Cattlemen's Round-Up, cut out a calf, pen of calves, horse or some other livestock. It will be collected at a designated point in the community and transported free to the auction.

For more information, contact your local area chairman.

## Lost Documents Should Not Prevent Veterans From Benefits

The Veterans Administration today reminded veterans and their dependents that they shouldn't let lost documents prevent them from applying for VA benefits.

"Some veterans who can not locate birth or marriage certificates don't apply for benefits because they believe these documents are essential," a VA spokesman said.

But, he pointed out, VA accepts certified state-

ments from applicants in instances where documents needed to establish eligibility for benefits are lost.

In the case of a marriage, the official said, this policy applies only to the first marriage for each partner, and there must be no contradictory information on file with the agency.

In years past, VA required formal documentation to support claims for compensation and education bene-

fits for veterans, widows and orphaned children.

More recently, however, the agency has accepted a certified statement regarding the birth of a child or as proof of age and relationship in disability cases.

Veterans or dependents with questions about eligibility for benefits are urged to contact the nearest VA regional office or a representative of one of the national veterans organizations.

## AVISO PUBLICO Breves Declaraciones Explicativas De Las ENMIENDAS CONSTITUCIONALES PROPUESTAS ELECCION ESPECIAL 3 DE NOVIEMBRE DE 1981

### PROPOSICION NO. 1 EN LA BOLETA

Resolución Conjunta No. 8 del Senado propone una enmienda constitucional que permita a la legislatura autorizar a ciudades, pueblos y otras entidades fiscales, conceder exenciones de impuestos por avalúo en una zona no productiva, subdesarrollada o deteriorada para estimular su desarrollo. La enmienda también permitiría a la legislatura autorizar a una ciudad o a un pueblo emitir bonos o valores para financiar este desarrollo y compensar futuros aumentos en los ingresos de impuestos por avalúo sobre la propiedad en dichas áreas para pagar estos bonos o valores.

La enmienda propuesta aparecerá en la boleta como sigue: "La enmienda constitucional que autoriza a ciudades, pueblos, y otras entidades fiscales estimular el mejoramiento, desarrollo, o redesarrollo de ciertas áreas por medio de avalúo en los impuestos sobre la propiedad y la emisión de bonos y valores."

### PROPOSICION NO. 2 EN LA BOLETA

Resolución Conjunta No. 117 de la Cámara de Representantes propone una enmienda constitucional que autorice a una persona a recibir título de terreno del Comisionado de la Oficina General de Terrenos bajo ciertas condiciones. La solicitud para el título se tiene que hacer dentro de cinco años a partir de la aprobación de la enmienda. El terreno tiene que ser terreno de las escuelas públicas libres, medido, y no previamente titulado. La persona tiene que tener una escritura del terreno propiamente registrada, que adquirió sin saber del defecto de título y que él y sus antepasados interesados han tenido por lo menos durante 50 años. La persona y sus antepasados interesados tienen que haber reclamado el terreno continuamente y pagado los impuestos por lo menos durante 50 años.

Esta enmienda no se aplica a terreno de playa, a terreno sumergido ni a islas. Un solicitante no puede usar esta provisión

para resolver una disputa de límites de terrenos. Esta enmienda no se aplica a terrenos que hayan sido declarados propiedad del estado por una corte de jurisdicción competente ni a los que tienen un arrendamiento estatal de minas, los cuales están produciendo en la fecha efectiva de la enmienda.

La enmienda propuesta aparecerá en la boleta como sigue: "La enmienda constitucional que autoriza al Comisionado de la Oficina General de Terrenos a dar títulos para ciertos terrenos del fondo para escuelas públicas libres tenidos en buena fe bajo título aparente durante por lo menos cincuenta (50) años antes del 15 de noviembre de 1981."

### PROPOSICION NO. 3 EN LA BOLETA

Resolución Conjunta No. 38 de la Cámara de Representantes propone una enmienda constitucional que autorice a la legislatura conceder a un comité estatal de administración financiera la autoridad de administrar fondos estatales. Los fondos destinados por la constitución a fines específicos no estarían sujetos a la administración del comité. El comité estaría compuesto del Gobernador, el Presidente de la Cámara de Representantes, el Presidente del Comité de Finanzas del Senado, el Presidente del Comité de Asignaciones de la Cámara de Representantes, el Presidente del Comité de Asuntos de Estado y el Presidente del Comité de Medios y Arbitrios de la Cámara de Representantes.

La enmienda propuesta aparecerá en la boleta como sigue: "La enmienda constitucional que permite a la legislatura conceder a un comité estatal de administración financiera la autoridad de administrar el gasto de ciertos fondos apropiados."

### PROPOSICION NO. 4 EN LA BOLETA

Resolución Conjunta No. 6 de la Cámara de Representantes propone una enmienda constitucional que disponga que la mitad de

los ingresos sobrantes de impuestos, sobre el límite de gastos dispuesto por el Artículo VIII, Sección 22, de la Constitución de Texas, sean depositados en un Fondo de Asistencia del Agua a ser usados como provea la ley, incluso en proyectos para el desarrollo y conservación del agua, la mejoría de la calidad del agua, el control de inundaciones o para cualquier combinación de estos propósitos.

La enmienda también provee \$500,000,000 del crédito general del estado para garantizar bonos emitidos en arrendamientos comerciales por subdivisiones políticas locales, incluidas ciudades, condados y distritos especiales. La enmienda permite que se establezcan entidades para disminuir o para retirar deudas del estado, las cuales se difieren como deudas garantizadas por la plena fe y el crédito del estado. La enmienda aumentaría el interés que se pueda pagar en bonos autorizados pero no emitidos, garantizados por la plena fe y el crédito del estado, de 6% a 12%.

La enmienda propuesta aparecerá en la boleta como sigue: "La enmienda constitucional que autoriza el uso de una porción de los ingresos sobrantes del estado para el desarrollo, la conservación y la mejoría de la calidad del agua y para el control de inundaciones; que autoriza el uso del crédito del estado, no en exceso de quinientos millones de dólares, para garantizar los bonos de ciudades, condados, pueblos, y otras entidades de gobierno local en la financiación de proyectos dedicados a tales fines; que aumenta la tasa de interés que se puede pagar por bonos estatales previamente aprobados pero no emitidos; y que autoriza un programa para pagar bonos."

### PROPOSICION NO. 5 EN LA BOLETA

Resolución Conjunta No. 49 de la Cámara de Representantes propone una enmienda constitucional que dejaría libres de impuestos el ganado y las aves. Actualmente los productos agrícolas en manos del productor y las provisiones familiares para el uso de la casa y de la granja están libres de impuestos.

La enmienda propuesta aparecerá en la boleta como sigue: "La enmienda constitucional que permite incluir el ganado y las aves con los productos agrícolas libres de impuestos."

### PROPOSICION NO. 6 EN LA BOLETA

Resolución Conjunta No. 81 de la Cámara de Representantes autoriza al cuerpo gobernante de un condado, una ciudad, un distrito escolar u otras subdivisiones políticas declarar libre de impuestos una porción del valor de mercado de un hogar de residencia. La porción libre de impuestos puede ser hasta 40% para el período 1982-1984; 30% para 1985-1987; y 20% para 1988 y los años siguientes. La cantidad de la exención no puede ser menos de \$5,000 a menos que la legislatura por ley general prescriba otras restricciones monetarias de la cantidad de exención. A un adulto elegible se le permite recibir otras exenciones aplicables previstas por la ley. Se hace excepción en caso de que los impuestos por avalúo hayan sido comprometidos previamente para el pago de deudas.

La enmienda además dirige a la legislatura que requiera que se les dé a los propietarios una estimación razonable de impuesto sobre su propiedad en ciertas situaciones. La enmienda propuesta aparecerá en la boleta como sigue: "La enmienda constitucional que autoriza el uso de una porción de los ingresos sobrantes del estado para el desarrollo, la conservación y la mejoría de la calidad del agua y para el control de inundaciones; que autoriza el uso del crédito del estado, no en exceso de quinientos millones de dólares, para garantizar los bonos de ciudades, condados, pueblos, y otras entidades de gobierno local en la financiación de proyectos dedicados a tales fines; que aumenta la tasa de interés que se puede pagar por bonos estatales previamente aprobados pero no emitidos; y que autoriza un programa para pagar bonos."

### PROPOSICION NO. 7 EN LA BOLETA

Resolución Conjunta No. 1 de la Cámara de Representantes propone una enmienda que autorice a la Junta de Terrenos para Veteranos poner en circulación de \$250,000,000 lo cual aumentaría de \$700,000,000 a \$950,000,000 la autorización total de circulación de bonos del Fondo de Terrenos para Veteranos. La enmienda aumentaría el interés máximo pagable por el estado por estos bonos de 6% a 10%; y permitiría una tarifa aún más alta si fuera especificada por la legislatura.

La enmienda propuesta aparecerá en la boleta como sigue: "La enmienda constitucional que autoriza la emisión de bonos adicionales para financiar el programa de terrenos para veteranos y que aumenta la tarifa máxima de interés que se permite en los bonos del fondo de terrenos para veteranos."

## PUBLIC NOTICE BRIEF EXPLANATORY STATEMENTS OF PROPOSED CONSTITUTIONAL AMENDMENTS SPECIAL ELECTION NOVEMBER 3, 1981

### PROPOSITION NO. 1 ON THE BALLOT

Senate Joint Resolution 8 proposes a constitutional amendment that would allow the legislature to authorize cities, towns and other taxing units to grant exemptions from ad valorem taxes on an unproductive, underdeveloped or blighted area in order to encourage its development. The amendment would also allow the legislature to authorize a city or town to issue bonds or notes to finance this development and to pledge future increases in ad valorem tax revenues from the property in such areas to repay these bonds or notes.

The proposed amendment will appear on the ballot as follows: "The constitutional amendment authorizing the commissioner of the General Land Office to issue patents for certain public free school fund land held in good faith under color of title for at least 50 years as of November 15, 1981."

### PROPOSITION NO. 2 ON THE BALLOT

House Joint Resolution 117 proposes a constitutional amendment that would authorize a person to receive a patent to land from the Commissioner of the General Land Office under certain conditions. Application for the patent must be made within five years from approval of the amendment. The land must be surveyed, publicly recorded deed to the land, which he acquired without knowledge of the patent defect and which title he and his predecessors in interest have held for at least 50 years. The person and his predecessors in interest must have continuously claimed the land and paid the taxes for at least 50 years. This amendment does not apply to beach land, submerged land, or islands. An applicant may not use this provision to

resolve a boundary dispute. This amendment will not apply to land which has been determined to be state-owned by a court of competent jurisdiction or that has a productive state mineral lease on the effective date of the amendment.

The proposed amendment will appear on the ballot as follows: "The constitutional amendment authorizing the commissioner of the General Land Office to issue patents for certain public free school fund land held in good faith under color of title for at least 50 years as of November 15, 1981."

resolve a boundary dispute. This amendment will not apply to land which has been determined to be state-owned by a court of competent jurisdiction or that has a productive state mineral lease on the effective date of the amendment.

The proposed amendment will appear on the ballot as follows: "The constitutional amendment authorizing the commissioner of the General Land Office to issue patents for certain public free school fund land held in good faith under color of title for at least 50 years as of November 15, 1981."

### PROPOSITION NO. 3 ON THE BALLOT

House Joint Resolution 38 proposes a constitutional amendment that would enable the legislature to grant to a state finance management committee the authority to manage state funds. Funds constitutionally dedicated to specific purposes would not be subject to committee management. The committee would be composed of the Governor, Lieutenant Governor, Speaker of the House of Representatives, Chairman of the Senate Finance Committee, Chairman of the House Appropriations Committee, and the Chairman of the House of Representatives Ways and Means Committee.

The proposed amendment will appear on the ballot as follows: "The constitutional amendment to allow the legislature to grant to a state finance management committee the power to manage the expenditure of certain appropriated funds."

### PROPOSITION NO. 4 ON THE BALLOT

House Joint Resolution 6 proposes a constitutional amendment that would provide that one-half of the surplus tax revenues

above the spending limit provided by Article VIII, Section 22, of the Texas Constitution would be placed in a Water Assistance Fund to be used as provided by law, including projects for water development and conservation, water quality enhancement, and flood control purposes or any combination of these purposes.

The amendment also provides \$500,000,000 of the general credit of the state to guarantee bonds issued in commercial markets by local political subdivisions, including cities, counties, and special districts. The amendment allows amounts to be established to decrease or retire state debt, which is defined as that debt secured by the full faith and credit of the state. The amendment would raise the interest that could be paid on authorized, but unissued, bonds guaranteed by the full faith and credit of the state from 6% to 12%.

The proposed amendment will appear on the ballot as follows: "The constitutional amendment authorizing the use of a portion of the excess revenues of the state for water development, water conservation, water quality enhancement, and flood control purposes; authorizing the use of the state's credit, not to exceed five hundred million dollars, to guarantee the bonds of cities, counties, towns, and other units of local government in the financing of projects for such purposes; increasing the interest rate that may be paid on previously approved, but unissued, state bonds; and authorizing a program to retire state bonds."

### PROPOSITION NO. 5 ON THE BALLOT

House Joint Resolution 49 proposes a constitutional amendment that would exempt livestock and poultry from taxation. Currently, farm products in the hands of the producer and family supplies for home and farm use are exempt. The proposed amendment will appear on the ballot as follows: "The constitutional amendment to provide for the inclusion of livestock and poultry with farm products as exempt from taxation."

### PROPOSITION NO. 6 ON THE BALLOT

House Joint Resolution 81 authorizes the governing body of a county, city, school district or other political subdivisions to exempt from taxation a portion of the market value of a residence homestead. The portion exempted may be as much as 40% for 1982-1984; 30% for 1985-1987; and 20% for 1988 and after. The amount of an exemption may not be less than \$5,000 unless the legislature by general law prescribes other monetary restrictions on the amount of the exemption. An eligible adult is allowed to receive other applicable exemptions provided by law. An exception is made where ad valorem tax has previously been pledged for the payment of debt.

The amendment further directs the legislature to require that notice be given to property owners of a reasonable estimate of tax on their property in certain situations.

### PROPOSITION NO. 6 ON THE BALLOT

House Joint Resolution 81 authorizes the governing body of a county, city, school district or other political subdivisions to exempt from taxation a portion of the market value of a residence homestead. The portion exempted may be as much as 40% for 1982-1984; 30% for 1985-1987; and 20% for 1988 and after. The amount of an exemption may not be less than \$5,000 unless the legislature by general law prescribes other monetary restrictions on the amount of the exemption. An eligible adult is allowed to receive other applicable exemptions provided by law. An exception is made where ad valorem tax has previously been pledged for the payment of debt.

The amendment further directs the legislature to require that notice be given to property owners of a reasonable estimate of tax on their property in certain situations.

### PROPOSITION NO. 7 ON THE BALLOT

House Joint Resolution 4 proposes a constitutional amendment that would authorize the Veterans' Land Board to issue and sell an additional \$250,000,000 in bonds increasing the Veterans' Land Fund's total bond issuance authorization from \$700,000,000 to \$950,000,000. The amendment would increase the maximum interest payable by the state on these bonds from 6% to 10%, and permit an even higher rate, if specified by the legislature.

The proposed amendment will appear on the ballot as follows: "The constitutional amendment authorizing the issuance of additional bonds to finance the veterans' land program and to increase the maximum interest rate allowable on veterans' land fund bonds."



# IT'S Football Time

## Eagle of the Week



**ELDRADO**

Greg Garlitz

## Eagle Dairy Mart

Owner: John Callison

853-2125

Eagle Special-- 2 chili dogs and fries \$1.50



Fellow teammates ready to go into action

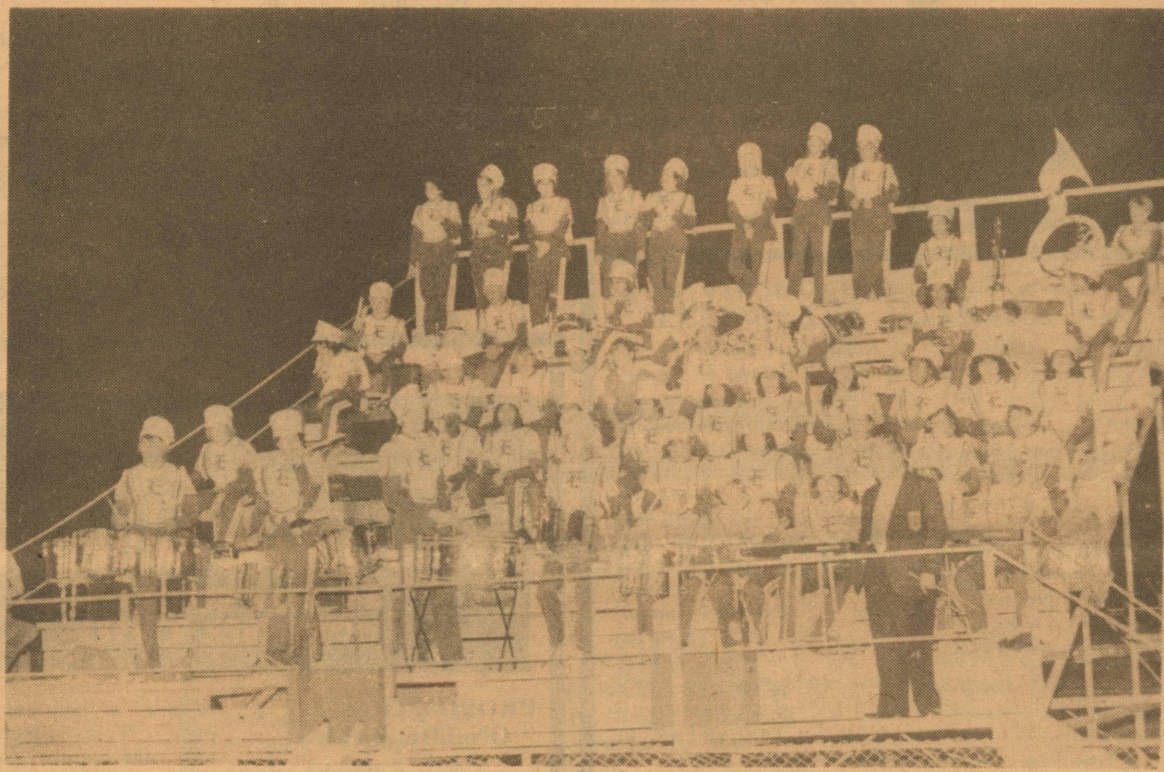

Goin' Band watches game



Coach Clawson paces the sidelines

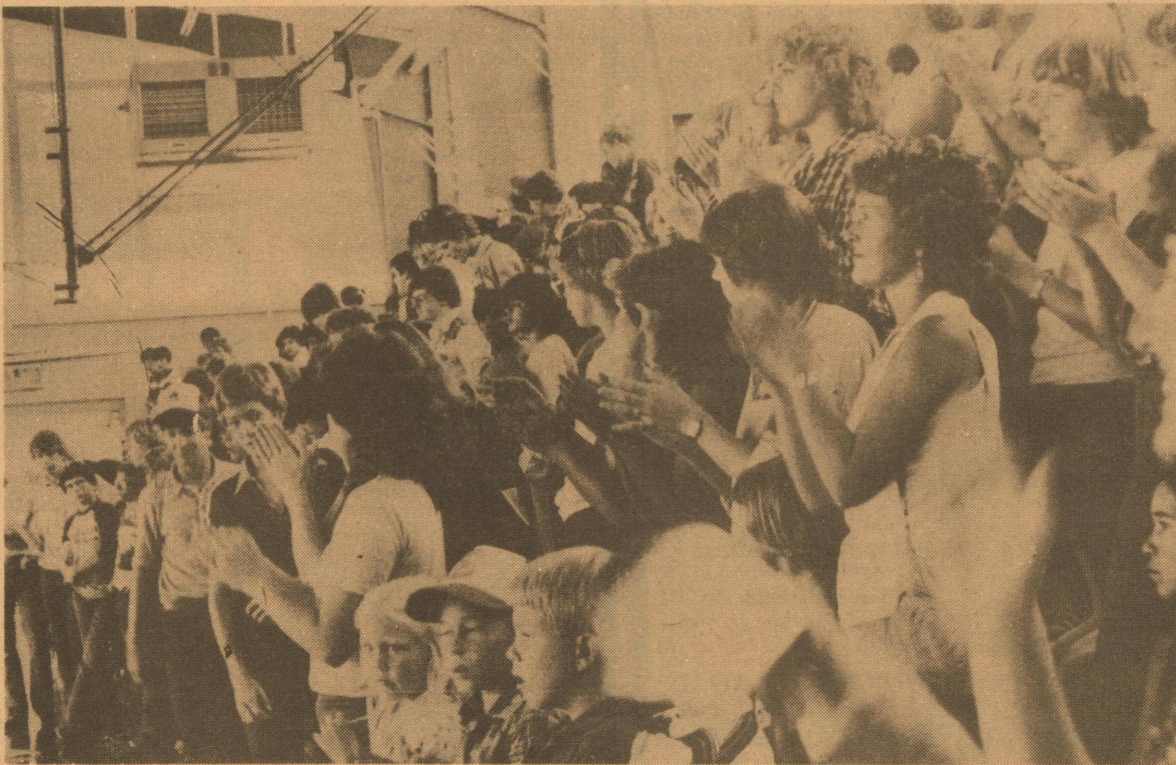

Parents and other fans applaud players during pep rally

<b>Meador Land Company</b>
<b>Trey Trucking</b> 853-2186
<b>R &amp; H Well Service Inc.</b>
<b>Meador - Peters Insurance Co</b>
<b>Big John's Welding</b> John & Marlene Mitchell
<b>First National Bank</b> 853-2535
<b>Kent's Automotive</b> 853-2733

<b>Natural Gas</b>
<b>Oil Patch</b> 853-3192
<b>Southwest Texas Electric CO—OP</b>

<b>Eldorado Instrument &amp; Control Co.</b>
<b>Hext Grocery</b> 853-2892 Granvell Hext
<b>Sutton Specialty</b> 853-2574

<b>Pat's Sew-N-Sew</b> Pat Gentry
<b>Lynn Meador Real Estate</b>
<b>Quadra Corporation</b> 853-3004
<b>Schleicher County Leader</b> adds support
<b>Casa Arispe</b> 853-2143
<b>Hunley Plumbing</b> 853-2046 Tommy Hunley
<b>McCalla's Department Store</b> 853-2851



# CLASSIFIED ADS

## Legal

### Notice of Calculation of Effective Tax Rate

I, Ray L. Ballew, Chief Appraiser for the Schleicher County Appraisal District, in accordance with the provisions of Article 7244c, Sec. 1, VTCS, have calculated the tax rate which may not be exceeded by more than three percent by the governing body of the Schleicher County Independent School District without holding a public hearing as required by Article 7244c, Sec. 2, VTCS. That rate is as follows: \$0.55 per \$100 of value.

Ray L. Ballew  
Chief Appraiser  
Schleicher County  
Appraisal District

### Notice of Calculation of Effective Tax Rate

I, Carolyn Mayo, Tax Assessor-Collector for the City of Eldorado, in accordance with the provisions of Article 7244c, Sec. 1, VTCS, have calculated the tax rate which may not be exceeded by more than three percent by the governing body of the City of Eldorado without holding a public hearing as required by Article 7244c, Sec. 2, VTCS. That rate is as follows: 26 cents per \$100 of value.

Carolyn Mayo  
Tax Assessor-Collector  
City of Eldorado  
9-3-81

I, Dorothy M. Evans, Tax Assessor-Collector for the Schleicher County Hospital District, in accordance with the provisions of Article 7244c, VTCS, have calculated the tax rate which may not be exceeded by more than three (3) percent by the Board of Directors of the Schleicher County Hospital District without holding a public hearing as required by Article 7244c, VTCS. That rate is as follows: \$.16 per \$100 of assessed value.

Dorothy M. Evans  
Tax Assessor-Collector  
September 3, 1981  
9-3-1

I, Dorothy M. Evans, Tax Assessor-Collector for the County of Schleicher, in accordance with the provisions of Article 7244c, V.T.C.S., have calculated the tax rate which may not be exceeded by more than three (3) percent by the Commissioner's Court of Schleicher County without holding a public hearing as required by Article 7244c, V.T.C.S. That rate is as follows: \$.36 per \$100 of assessed value.

Dorothy M. Evans  
Tax Assessor-Collector  
September 3, 1981  
9-3-1

## Card of Thanks

I would like to thank all the many friends for their love and concern during my illness while I was in Schleicher County Hospital, St. John's and Community in San Antonio. Words cannot express how much it was appreciated.

Della Williams

## For Sale

Piano, \$375.00. 853-2680.

Land for sale at end of deadend street, 2 acres, city utilities, good top soil, fenced on 3 sides, call 853-2645 or 853-2880.

1976 Bonneville Braughan, good running condition. 853-2415.

Save 20 percent on manufacturers 1st quality steel building. All sizes from \$2.69 sq. ft. up. Builders welcome 1-800-821-7700 Ext. 803 or 417-736-2183.

3 bedroom and 2 bedroom homes on 2 lots 50x100 for \$37,000 call James William Real Estate 853-2666.

for sale or lease..... Large commercial building and lot located. 308 Main St. call 853-2091.

1977 Mazda Rotary Engine Pickup. \$2,400. Call 853-2747.

Sensitronix Electro-training dog collar. Call 853-2405 after 5p.m.

Four bedroom, three bath, executive type home. The ultimate in gracious living.

call Bob Ingram Real Estate 915-949-1902 or Angela at 915-949-9955.

Surplus Jeeps, cars, trucks available. Many sell under \$200.00. Call 312-742-1143 Ext. 9027 for information on how to purchase.

2 office Typewriters: IBM Executive and Addler Electric 21D. Call 853-2688 or see at Meador Realty.

Beagle puppies. 7 weeks old. \$10. Call Stumbers at 853-3176 after 5p.m.

12x60 one bedroom, one bath, partially furnished mini-blinds on windows, fenced yard. Perfect Bachelor pad. Call 853-2504 or 853-2935 after 5p.m.

1 flute, 1 clarinet, 1 shotgun, 4-10. Call 853-2755.

House For Sale! 3 Bedroom with patio. 201 E. Field Street. 853-3048.

For Sale-1970 Chevrolet Impala, 350 engine, automatic air, four door, good running condition. 853-2394 or 893-2032.

## Wanted

Need to Rent a 2 or 3 bedroom place for family with small child. Can afford up to \$400 a month. Call Mrs. J. Hutchins at Shaw's Motel, Room 2 853-2866.

## Help Wanted

Coordinator for Meals for Friends, part-time work. Call Lynn Meador at 853-2808 or Rev. Ron Sutton at 853-2098.

## Garage Sale

Four family garage sale Saturday Sept. 12 ONLY. 7 to 1 at 303 Bluebonnet. Dishes, lamps, hanging plants, clothes, misc.

## Business Opp.

Home Sewing. Earn extra income. All ages. Free information. Sewing Dept. 200 Main, Corbin, KY 40701.

CLERICAL full or part-time opportunity working from home with mail. No experience required. Information send stamped, self-addressed envelop, A.J. Assoc., P.O. Box 29760, Hollywood, Ca. 90027.

## For Rent

Small office downtown space for rent 853-2781.

## Gas Production

### Is Down From Last Year

Texas oil and gas wells produced 567,645,159 Mcf of gas in May 1981, down 2.15 percent from field runs a year earlier.

Marketed gas production totaled 471,962,974 Mcf and reflected a 2.92 percent decrease from the May 1980 volume. Marketed production is the total gas to transmission lines, carbon black and plant fuel and lease use.

Gas exported from Texas in May totaled 264,193,209 Mcf. El Paso Natural Gas Co. was the month's largest exporter, moving 64,710,815 Mcf of gas of which 37,609,368 Mcf was Texas-produced gas.

Exports of Texas-produced gas in May totaled 196,243,211 Mcf, and reflected a 5.90 percent decrease from the year-earlier month.

Texas gas production in May came from 215,462, oil and gas wells.

In April 1981, Texas wells produced 552,503,975 Mcf of gas. Marketed gas production in April totaled 463,572,721 Mcf. April exports of Texas-produced gas totaled 200,336,044 Mcf.

# Time May Be Running Out For Veterans Using GI Bill

Time is running out for approximately 900,000 veterans to use educational benefits of the GI Bill, now in it's 37th year.

About one-fifth of the 4.3 million eligible veterans will lose their eligibility for benefits this year, according to the Veterans Administration. The law permits a veteran to use the educational benefits within 10

following discharge from service, or by December 31, 1989, whichever is earlier.

From June 22, 1944, when the first measure was signed by President Roosevelt, through June 30, 1981, 18 million veterans have received assistance under the GI Bill, at a cost of \$51 billion. About 35 percent of all trainees have been Vietnam Era veterans. This year the GI Bill will assist the ed-

ucation of more than 800,000 Vietnam Era veterans.

More than 7.8 million World War II veterans were trained under the original measure, about one-half of all those eligible. Another 2.4 million, or 43.4 percent of those eligible, studied under the Korean plan, and nearly thus far participated in the current program. Some 65 percent of the

Vietnam Era veterans eligible have received training.

A new program, which requires financial participation by service personnel, is available for those who entered the military after December 31, 1976.

Veterans who want more information on GI Bill eligibility should contact the nearest VA regional office.

# Soybeans facing Ups and Downs

Soybeans, a cash crop of growing importance in Texas, will likely face ups and downs in the marketplace this year.

Extended wet weather this spring dealt a hard blow to the Texas soybean crop, causing some farmers in coastal and eastern areas to replant as many as three times. This means considerable added expenses plus low yield potentials from these late plantings.

"The fact that the average price of beans to farmers is about a dollar higher per bushel now than at this time last year should encourage producers to forward contract at least part of the crop," points out Johnny Feagan, economist with the Texas Agricultural Extension Service, Texas A&M University System. "This would assure a profit on part of

their crop and reduce their risk.

"How much of a money-maker Texas soybeans prove to be this year will depend on the weather

during the rest of the growing season, the overall U.S. crop and export demands," points out Feagan.

# Lee Guy Is Elected State Commander

Lee Guy of Bernice Coles Post 191, Breckenridge, Texas was elected Texas American Legion State Commander for 1981-82, during its 63rd Annual State Convention held in Fort Worth in July 24-26, 1981.

As the highest ranking Legionnaire in Texas, Commander Guy will lead The Texas Department of the Nation's largest Veterans Organization.

Commander Guy and his wife, Sheila, live on Ivan Star Route, Breckenridge, and have four children. They own a Meat Packing

House and have other business interests in Breckenridge.

He has been an active member of The American Legion for twenty-six years, based on his service in the United States Army during the Korean War. James H. Schafer of Schertz, Texas, was elected as Texas Legion State Vice Commander and will assist Commander Guy as State Membership Chairman during his term of office.

Commander Guy has served his Post in all elective Post Officer positions, including three years as Post Commander. He has served as 17th District Commander, 4th Division

Commander, State Vice Commander and in a number of other important positions on the State and National level of The American Legion.

BUILT-UP COMPOSITION



**A-1 ROOFING COMPANY**  
Repair Specialist  
SERVICE + QUALITY = SATISFACTION  
**896-2561**

WOOD SHINGLE REPAIR ROOF TILE REPAIR  
4 YEAR MAINTENANCE GUARANTEE  
Christoval

**Long-term credit that's productive.**

**The Land Bank**

Close to the land and the people who work it

**Federal Land Bank**

A. E. Prugel Mgr.  
87-2777

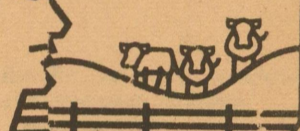

# ELDORADO BUSINESS DIRECTORY

## Eldorado Welding

24 hour service  
Call 853-2958

Ray Guerrero Ubaldo Hernandez

## Butler Supply Co., Inc.

Your Complete Oilfield Store

East Street  
853-2503

## Specializing In

Instruments, Gauges, Meters & Controls for Oil & Gas Industry, Industrial Plants Sales & Service on Oilfields, and Industrial Instruments & Control

24 hour service  
**ELDORADO INSTRUMENT & CONTROL CO.**

Office - 853-2506 Home - 853-2624

## DRY CLEANERS LAUNDRY

Uniform Rentals  
Dust Control

Mops Mats

## Thorp's

212 S Main 853-2900

## Leggett Construction

Brush Control  
Tanks Pits

24 hour Oil Field Service

JEFF LEGGETT

(915) 853-3081

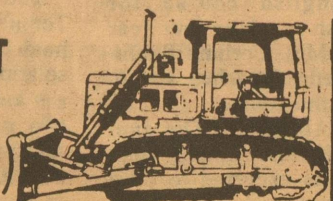

## B&E Paint and Body Shop

Estimates \$1 Work guaranteed  
Insurance work

Bob French 853-3358

## C.H. Poyner Const. Co

General Oilfield construction

24 hour Call 884-2454 Big Lake  
853-3064 Eldorado

## Insurance

Fire, Windstorm Auto and Casualty  
Call Tom Ratliff

853-2636

## Tex-Sun Insulation

Residential Commercial  
Free Estimates

Farris Nixon 853-2996

## Kerbow Funeral Home

Servicing Eldorado & Sonora

853-2636 or 387-2266 Sonora

## Whitten Liquid Feed

Nutrene & Godbold Feeds  
Steve Whitten, Manager

853-2944 Res. 853-2879

## N L WELL SERVICE

Well Servicing - Water Hauling

Pump trucks 24 hour service

Eldorado 853-2351 Sonora 387-2509

## Henderson Waterwell

Windmill and Pump Repair  
Sam Henderson, Jr

853-3280



# Notice of Tax Increase

The Schleicher County Commissioner's Court

proposes to increase your property taxes by 13.88 percent.

A public hearing on the increase will be held on

September 14, 1981, at 5:00 o'clock P.M. in the

Commissioner's Courtroom, Eldorado, Texas.

The Schleicher County Commissioner's Court has

considered the proposal and voted in a meeting of the

Schleicher County Commissioners Court as follows:

FOR the proposal to increase tax rate:

Johnny Griffin, County Judge  
De Lux, Commissioner, Pct. 1  
Holvey Enochs, Commissioner, Pct 2  
Prissy Paxton, Commissioner, Pct 3  
David Meador, Commissioner, Pct 4

AGAINST the proposal to increase tax rate:

NONE  
ABSENT and not voting:

NONE



# NOTICE OF TAX INCREASE

The Schleicher County Independent School District proposed to increase your property taxes by 14.54 percent.

A public hearing on the increase will be held on **September 14, 1981**

**7:30 P.M.** at 205 Fields (Administration Building), Eldorado, Texas.

The Schleicher County Independent School District has considered the proposal and voted in a meeting of the Board of Education as follows:

**FOR the proposal:**

- Rilly Williams, President**
- Lynn Meador, Vice-President**
- Frankie Hardy, Secretary**
- Richard Kent**
- Duwain Sauer**
- Richard Sterling**
- Sonny Turner**

**AGAINST the proposal:**

**NONE**

**ABSENT And not voting:**

**NONE**

## Notes From Nancy

by Nancy Leswter, extension agent

**Bartlett Pear Harvest Makes A Sweet Story**  
There's good news for consumers in local produce markets! Thanks to an exceptionally abundant crop of high-quality Bartlett pears from the Pacific Coast states this summer, the season for all-purpose Pacific Mountain Bartletts will extend from late August all the way into the month of December.

The Pacific Mountain Bartlett pear, known as the "summer" pear, has a true pear shape, and a fine-grained, white flesh that is smooth and very juicy. The skin of the Bartlett turns from green to yellow as it ripens. The distinguished Red Bartlett has the same size, shape and eating characteristics as the regular Bartlett. However, the skin of this Bartlett turns a bright crimson when ripe making it an attractive addition to salads, appetizer trays or fresh desserts.

**Usage:** Pacific Mountain Bartlett pears are prized for cooking, baking and canning, as well as for their fresh-eating qualities. Bartletts are also a natural for out-of-hand enjoyment, from snacks to light desserts. The tender, flavorful skins make peeling unnecessary.

**Nutrition:** Fresh Pacific Mountain Bartlett pears offer nutritional value to the diet in addition to delicious flavor. Bartletts contain a certain amount of nutrients, such as iron, phosphorous, vitamin C and B-vitamins. And they are quite high in potassium. In addition, pears are low in sodium, making them an excellent choice for those on salt-restricted diets. One medium pear contains about 100 calories.

**Selection:** When buying fresh Pacific Mountain Bartlett pears for immediate use, look for yellow-skinned fruit with flesh that yields lightly to gentle pressure. Quite often you will find pears that are lightly green. This is

because pears are one of the few fruits best harvested before they are ripe. You can buy slightly green pears with the confidence that they will ripen to a sunny yellow in a few days at room temperature. ripe pears should be refrigerated until they are used.

The following dessert recipes represent just a sampling of the many delightful and easy ways that Pacific Mountain Bartlett pears can sweeten late summer and fall menus.

**SPICY FRUIT PIES** are as much a part of autumn as the falling leaves. This basic recipe is quick to make because Bartlett pears do not require peeling.

**FRESH PEAR PIE**  
5 cups thinly sliced Pacific Mountain Bartlett pears  
2 tablespoons lemon juice  
1/2 cup packed brown sugar

**Historical Society Has Meeting**  
Historical Society met Sept. 7 for a business meeting. Those attending were Margaret Frost, Ruth Baker, Ola Ruth Barbee, Blanch West, Elizabeth Ballow and Frankir Williamson.

The meeting was called to order by the President Margaret Frost. Ruth Baker read the Secretary's Report and was accepted. Two new cabinets have been made and are to be filled soon. Also some cement work has been done by Erwin Schobart.

Franke Williamson made the motion that one of our history books be given to the County Historical Commission and the motion passed.

**Comptroller Rep Coming Sept. 18**

State Comptroller bob Bullock will have a representative from his San Angelo office in Eldorado on September 18, 1981 to assist local taxpayers and answer questions about state taxes.

Bullock said Enforcement Officer Esther Esparza will meet with local taxpayers in the memorial Building from 9:00 to 10:30 a.m.

"If Eldorado area merchants, or anyone else for that matter, have any questions about state taxes or need help in preparing state tax forms, Ms. Esparza will be there to assist them," Bullock said.

1/4 cup sugar  
3 tablespoons flour  
1 teaspoon ground cinnamon  
1/2 teaspoon salt  
2 teaspoons ground nutmeg  
1/8 teaspoon salt  
Pastry for 2-crust 9-inch pie  
2 tablespoons butter or margarine  
Vanilla ice cream (optional)

Sprinkle pears with lemon juice. Toss with sugars, flour and seasonings. Heap into pastry-lined 9-inch pie plate. Dot with butter; adjust top crust. Seal and flute edges; cut vents. Bake at 425 degrees F. 45 to 50 minutes or until golden brown. Serve warm or cold. Top with vanilla ice cream. Makes 1(9-inch) pie.

Halved Pacific Mountain Bartlett pears make a refreshing base for luscious ice cream sundaes.

**QUICK PEAR SUNDAES**  
3 Pacific Mountain Bartlett pears, halved and cored  
6 large scoops vanilla ice cream  
Butterscotch or caramel sauce  
Toasted slivered almonds

Place one scoop of ice cream in center of each pear half. Drizzle with butterscotch sauce and sprinkle with almonds. Makes 6 servings.

An old-fashioned "slump" features fresh Pacific Mountain Bartlett pear slices simmered with spices and topped with fluffy dumplings. Nutmeg Sauce is served over the warm dessert.

**FRESH PEAR SLUMP**  
4 Pacific Mountain Bartlett pears  
1 cup sugar  
1 teaspoon ground cinnamon  
1/2 cup water  
2 tablespoons butter or margarine  
1-1/2 teaspoons baking powder

1-1/2 cups flour  
1/4 teaspoon salt  
1/2 cup milk  
Nutmeg Sauce  
Core and slice pears. In 3-quart saucepan, bring pears, sugar, cinnamon, water and butter to boil. Cover and reduce heat. Stir together flour, baking powder and salt; add milk to make a soft dough. Drop by spoonfuls on top of pears. Cover and simmer 30 minutes. Serve warm with Nutmeg Sauce. Makes 6 servings.

**NUTMEG SAUCE:** Combine 1 cup sugar and 1 tablespoon flour. Stir in 1 cup boiling water. Cook and stir until slightly thickened. Add 1 tablespoon butter; simmer 5 minutes. Remove from heat. Add 1 teaspoon ground nutmeg. Serve warm. Makes 1-1/2 cups.

## In Those Days

**FIVE YEARS AGO--** Services were held for Sam McGinness, 86.

Arch Edmiston reported a total of ten inches of rain during a thunderstorm that dropped close the highway between Eldorado and Sonora for one day.

Mr. and Mrs. Brian Holsey became parents of a baby girl, Linda Michelle.

Lou Ann Turner won first for a family life education record and Mary Lisa O'Harrow won first with her leadership record in 4-H record book judging.

**12 YEARS AGO--**New babies were: a daughter for Mr. and Mrs. Ruben Flores, a daughter for Mr. and Mrs. Carol Ray Jones, a daughter for Mr. and Mrs. Hubert Coy Hight, a son for Mr. and Mrs. Guadalupe Flores and an adopted daughter for Mr. and Mrs. Chandler James Whitten.

Jim Applewhite and Richard Preston were engaged as were Chris McCravy and Chris Edmiston.

M.M. "Pop" Riley, father of Mary Hext of Eldorado, observed his 90th birthday.

The OEO was sponsoring an English course for Spanish speaking four-year olds. Mrs. Corinne Robinson, retired teacher, was to teach the course.

**35 YEARS AGO--**The annual Schleicher County lamb sale was expected to be a big event, with most of the

proceeds going towards the purchase of a school bus.

Several townsite lots were being sold to new people coming into town.

B.L. Blakeway and John Teague were opening an electric shop in the Bearce Building.

Richard Bruton, son of Mr. and Mrs. C.O. Bruton, is on leave from the army and was visiting here.

The Success printed a story saying "uniforms may be skimpy and an occasional note may B flat, but the band promises to be a knock-out!" Bandmaster C.F. Jones said, "I'd like to teach every student in school to toot on something."

W.F. Edmiston left on a six week shop trip with stock from Halbert's ranch in Sutton County.

## Mason Tourney Is Planned

The annual Helen Talent Fall Invitational Tennis Tournament in Mason has been set for Sept. 12, 13. Many teams from the surrounding area are expected to attend.

The Over the Hill Open Tennis Tournament will be held Oct. 24, 25 with consolation for first round losers and everyone will play two matches. For further information, contact Bill Heath at the high school or at home, 853-3342.

## Church Directory

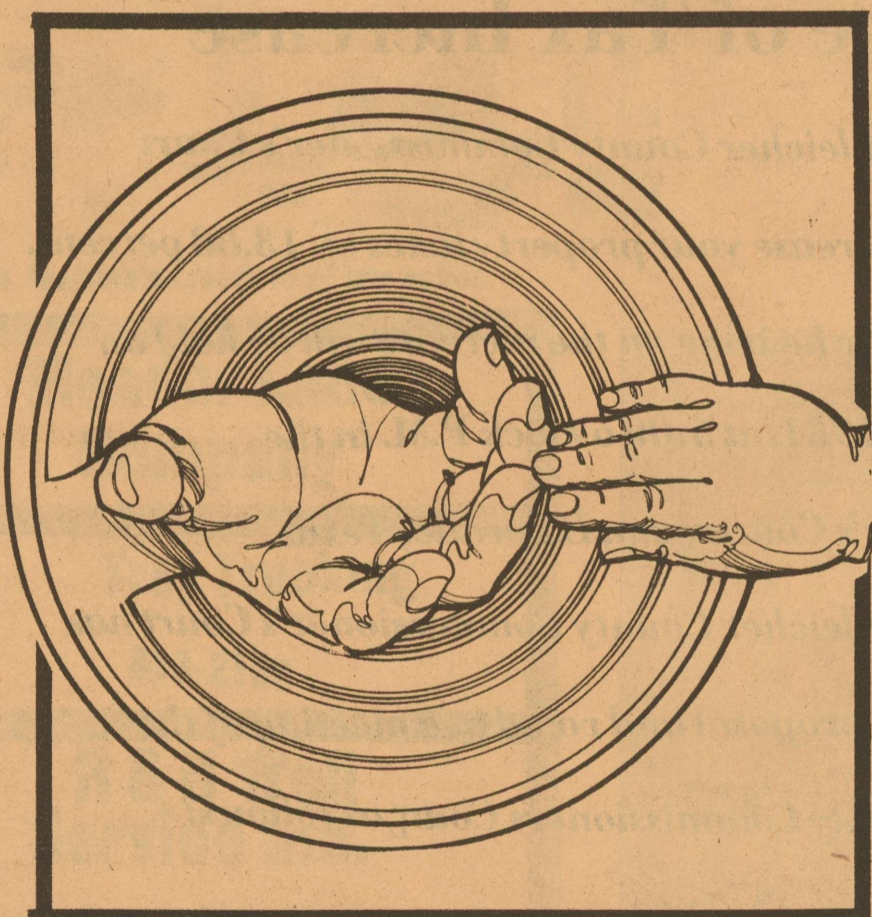

**FIRST BAPTIST CHURCH**  
Oak and Gillis  
Sunday School 9:45 a.m.  
Morning Worship 11 a.m.  
Adult Evening Bible Study 7:00 p.m.  
Worship 7:00 p.m.  
Wed. Prayer Service 7:30

**ST. MARY'S EPISCOPAL CHURCH**  
Rev. Lea Roy Aldwell  
Pelt St. & McWhorter Ave.  
387-2617 (Sonora, Tex.)  
Sunday Morning Worship and Holy Communion

**FIRST PRESBYTERIAN CHURCH**  
Rev. Ronald J. Sutto  
7 N. Cottonwood  
Sunday School 10 a.m.  
Morning Worship 10 a.m.  
Fellowship Time 10:30 a.m.  
Visitors Welcome

**CHURCH OF JESUS CHRIST OF LATTER DAY SAINTS**  
Bishop: Bryan Galloway  
San Angelo 658-4797  
2817 Christoval Rd.  
Priesthood, 9 a.m.  
Primary 9 a.m.  
Relief Society 9 a.m.  
Sunday School 10 a.m.  
Sacrament meeting 11 a.m.

**OUR LADY OF GAUDALUPE CATHOLIC CHURCH**  
Rev. Mark J. Woodruff  
Pastor 853-2663  
Saturday 7:00 p.m.  
Sunday 8:00 a.m. (Spanish)  
9:30 a.m. (English)

**WESTSIDE CHURCH OF CHRIST**  
Hwy 277  
Sun. Morn. Serv. 10:30 a.m.  
Sun. Eve. Serv. 6:00 p.m.  
Wed. Eve. Serv. 7:30 p.m.

**PRIMITIVE BAPTIST CHURCH**  
Menard Hwy  
Elder Freddy Boen, Pastor  
Services each 2nd & 4th Sunday at 10:30 a.m. and 2:30 p.m.  
Also on Saturday night before 2 and 4th Sun. Meeting at 7:00 p.m.

**PRIMERA IGLESIA BAUTISTA**  
Rev. E.L. Flores, Pastor  
El Paso and Concho St.  
Sunday School 9:45 a.m.  
Morn. Worship 11:00 a.m.  
Training Union 6-7 p.m.  
Evening Worship 7-8 p.m.  
Sunbeams Wed. 3 p.m.  
Prayer Service 7 p.m.

**FIRST CHRISTIAN CHURCH**  
Dale Lipsett, Minister  
Sunday School 10:15 a.m.  
Worship 11:00 a.m.  
Wed. Bible Study 7:00 p.m.  
853-2247

**UNITED PENTECOSTAL CHURCH**  
Rev. Walter Ford  
Hackberry St.  
Sunday School 10:00 a.m.  
Worship Service 11:00 a.m.  
Sun. Eve. Serv. 7:00 p.m.  
Wed. Eve. Serv. 7:30 p.m.

**ROCK CHURCH OF CHRIST**  
Dale Huff, Evangelist  
708 Lee St.  
Sunday Bible Class 10 a.m.  
Worship Service 11 a.m.  
Evening Worship 6 p.m.  
Wed. Bible Class 7:30 p.m.

**FIRST UNITED METHODIST CHURCH**  
Rev. John A. Robinson  
Hwy 277  
across from Courthouse  
853-2721 853-3010  
Church School 9:50 a.m.  
Morn. Worship 10:50 a.m.  
Youth Fellowship 7:00 p.m.  
Wednesday: Youth Adult Study 7:30  
All are welcome

This weekly church feature is sponsored by the following merchants who urge you to attend the church of your choice this Sunday.

<b>WESTERMAN DRUG</b> Cecil Westerman Would Like To Be Your Pharmacist 853-2226	<b>SOUTHWEST TEXAS ELECTRIC CO-OP, INC.</b> Owned by Those We Serve Eldorado, Texas 853-2544	<b>HOLLEY HOUSE</b> "For the Unique and Creative" Eldorado, Texas 853-2763
<b>EL DORADO RESTAURANT</b> Steaks-Seafood & Mexican Foods Catering Service Available 853-2818	<b>TREY TRUCKING</b> All Kinds Of Oilfield Trucking Eldorado, Texas 853-2186	<b>SONIC DRIVE-IN OF SONORA</b> Hwy. 277 North Sonora, Texas 387-5292
<b>BUTLER SUPPLY COMPANY</b> Oilman's Friend East St. Eldorado, Texas Day 853-2503 Night 853-2004	<b>COMMERCIAL RESTAURANT</b> Where Friends Meet To Eat Glasscock & Plum Sonora, Texas 387-7928	<b>THE WESTERN COMPANY</b> Pacesetters in the Oil & Gas Industry Eldorado, Texas
<b>FOOD CENTER</b> Herbert & Lois Fields, Owners Les Robertson Manager Sonora, Texas 387-3438	<b>R &amp; H WELL SERVICE, INC</b> Complete Oilfield Service Eldorado, Texas 853-2003	<b>SCHLEICHER COUNTY LEADER</b> Interested persons may submit original church features anytime 853-2032



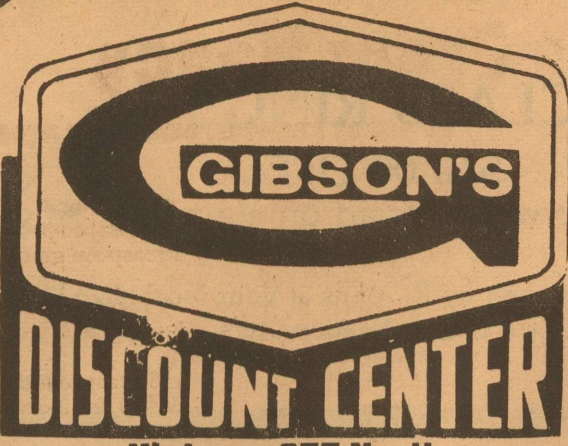

Highway 277 North  
Sonora

# Month's End Specials

**MAXWELL HOUSE COFFEE**  
Regular, Electra Perk, ADC  
1-Lb Can **1.79**

**PENNZOIL MOTOR OIL**  
30 W, HD Quart **89¢** Case **20.99**  
Gandy's **Ice Cream**  
1/2 Gal. Round Carton **1.65**

**Coca-Cola**  
12-oz. Cans **1.39**  
6-Pak

DOVE SEASON OPENS SEPT. 1

**FEDERAL GAME LOAD SHOTGUN SHELLS**  
6, 7 1/2 and 8 shot

**4.39** Box  
**3.99** Box

**Toothpaste**  
4.6-oz 15¢ Off **93¢**  
Aquafresh

**Cheer**  
Giant Box 49-oz **1.99**

**ultra ban** Anti-Perspirant LOTION  
ROLL-ON REGULAR UNSCENTED  
5-oz **1.59**

**phase III** DEODORANT BAR WITH CREAM  
**Phase III** 5-oz bath Soap **53¢**

**Wildfire**  
Electronic Pin Ball Game **39.99**

**Breck Shampoo**  
Dry, Oily, Normal  
21-oz. **2.79**

**Keys Made**  
Buy One Key at regular price--Get a second Key for **1¢**

**Polaroid Q-Lite One Step Plus Camera**  
Reg. 57.99 **47.99**

**Time-Zero Supercolor SX-70 film**  
Single Pak **7.49**

**Simoniz Super Poly**  
14-oz Paste or 16-oz Liquid **7.99**

**FEDERAL LIGHTNING .22s**  
High-velocity .22 Long Rifle 40-grain lubricated bullet.  
Box of 50 **1.19**

**GIBSON Bubble Bath**  
Strawberry, Lemon  
64-oz. **1.59**

**Pine Sol**  
28-oz **1.89**

**Spray 'N Wash**  
16-oz aerosol **1.69**

**Dawn Dishwashing**  
6-oz trial size **4.100**

**GAS MISEK**  
CLEANS FOR:  
• Improved engine performance  
• Extra 10 miles per tankful (avg.)  
• Reduced exhaust emissions  
12-oz **1.79**

**STP OIL TREATMENT**  
15-oz. Can **1.49**

Monday  
Meatloaf  
Golden Hominy  
Whipped Potatoes  
Stewed Prunes  
White Cake/Icing  
Tuesday  
Beef Tacos with cheese  
Pinto Beans  
Lettuce & Tomato Salad  
Cornbread  
Lemon Pudding  
Wednesday  
Beef Stew with Vegetables  
Grilled Cheese Sandwiches  
Peach Halves  
Chocolate Cookies

Thursday  
Fried Chicken & Gravy  
Thursday  
Fried Chicken & Gravy  
Creamed Potatoes  
English Peas  
Orange Congealed Salad  
Apricot Cobbler  
Friday  
Hot dogs with Chili  
Corn Chips  
Pork & Beans  
Stuffed Cerley (Cheese)  
Ice Cream  
Breakfast  
Monday

Stewed Prunes  
Hot Oatmeal-Toast  
Tuesday  
Apple Juice  
Cinnamon Rolls  
Wednesday  
Pineapple Juice  
Hot Biscuits-Bacon-Jelly  
Thursday  
Peaches  
Waffles-Syrup  
Friday  
Applesauce  
Blueberry Muffins

## Medical Auxiliary Has Meeting

The Schleicher County Medical Center Auxiliary met for their regular monthly meeting with Louise Logan presiding. Plans were made for birthday parties for Mrs. Hattie Blaylock who will be 101 years old and Mrs. Pearl Edmiston and Lester

Garrett. Officers and committee chairmen for the upcoming year were elected. They were: Pat Sykes, president; Maxine Page, vice-president; Officers and committee chairmen were elected for the upcoming year. They are: Pat Sykes, president; Maxine Page, vice-president; Dorothy Ratliff, secretary; Louise Logan, treasurer; and telephone committee, Juanita Taylor, Florence Moore, Opal Parks, and Mary McGinnis. Evelyn Stigler will be in charge of the gift shop, Mildred Roach is in charge of sewing and Gladys Mittel will be in charge of memorials.

## Man Arrested After Chase

James Morning of Odessa was in custody at the Schleicher County Law Enforcement Center at press time after being arrested early Monday. Morning lead local law enforcement officers in a high speed chase through Eldorado Sunday night in a pickup stolen in Odessa last Thursday. He abandoned the pickup in an alley and was arrested at a trailer house. He was charged with stealing the pickup, evading arrest and using a fictitious drivers license. Odessa officials are expected to pick him up late this week.

## Sonorans Win Bridge Tourney

Two Sonora women won n Eldorado Duplicate Bridge play last week. Sammie Espy and Ethel Olson won first followed by Eldorado's Winnie Helen and Tom Ratliff. Mary Christian and Vivian Mears of Sonora won third and fourth place went to Evelyn Wimer and Melissa O'Harrow. Franke Williams and Bobby Sanders won fifth.

## State Lease Productions Reported

State leases in bays, inlets and the Gulf of Mexico produced 85,130 barrels of crude oil during June 1981, in contrast to 48,569 barrels in the same month of 1980 and 89,566 barrels in May 1981, according to operator reports to the Railroad Commission's Oil and Gas Division. Gas well gas production from state leases amounted to 20,259,643 Mcf in June against 20,429,677 Mcf a year earlier and 20,723,276 Mcf in May. Casinghead gas production totaled 259,431 Mcf in June against 202,999 Mcf in the same month of 1980 and 236,372 Mcf in May. Condensate production from state leases amounted to 68,399 barrels in June, down from 112,424 barrels a year earlier and down from 71,725 barrels in May. In June, offshore crude production was approximately .11 percent of total estimated crude production in Texas. Offshore gas well production was approximately 4.6 percent of the state total.

## 1982 County Budget

Schleicher County commissioners will have a \$980,000 budget before them for final approval during their meeting next Monday. Estimated revenues are as follows:

License plates	75,000
Justice of the peace fines	22,000
County and district court fines	14,000
Road and Bridge taxes	169,000
Fram to Market Road Taxes	180,000
Lateral Road fund	15,000
Ad velorum taxes	508,000
Micellaneous	7500

Other revenue is collected through the county and district clerk fees, voter registration, county attorney fees and county judges fees.

Some of the disbursements listed in the 1982 budget are as follows:

Revenue sharing	\$43,000
Law Enforcement Center	109,600
Road and Bridge special	180,000
Lateral Road	14510
Social Security	43730
Law Library	250
Jury	5480
Road and Bridge	114,897
Farm to Market	197,196
General fund	589,725
Salary	263,601

Out of the general fund, some disbursements are as follows:

Cemetry	\$4,000
Courthouse	12,000
Rodeo arena	1,900
Library	9,000
Park and pool	11,200
Fire equipment	4,000
Airport	13,700
Official travel	1,700
Indigent care	1,900

## Calendar

Today, Sept. 10--FHA representative, 1:30-3 p.m., courthouse eighth grade and junior varsity Eagles vs. Big Lake, here, 5 p.m.; Friday, Eldorado vs. Iraan, there, 8 p.m.  
Saturday, Sept. 12--County-Western Jamboree, 8 p.m., Memorial Building.  
Monday, Sept. 14--Oes regualr meeting, 8 p.m., Masonic Lodge; School board meeting, 7:30 p.m., administration building; Commissioners court, 9 a.m., courthouse; Alcoholics Anonymous, 8 p.m., Memorial Building.  
Tuesday, Sept. 15--Booster Club, 7:30 p.m., school administration building.  
Wednesday, Sept. 16--Probation officer, 9 a.m. to 4 p.m., courthouse; Food stamp representative, 10 a.m. to 3 p.m., courthouse.  
Friday, Sept. 18--seventh, eight and junior varsity Eagles vs. Wall, there, 5 p.m.  
Monday, Sept. 21--Alcoholics Anonumus, 8 p.m., Memorial Building.  
Tuesday, Sept. 22--Booster Club, 7:30 p.m., Memorial Building.  
Tuesday, Sept. 22--Booster Club, 7:30 p.m., school administration building.

## Methodist Pregame Bar-B-Que

September 18, 1981  
5:00p.m. till game time  
at Methodist Fellowship Hall  
Proceeds to be for Building Fund  
\$4.00 per adult  
\$2.50 for children under 10  
Orland Harris is the Chef.

## LAWN CARE CENTER

Spectracide  
**LAWN & GARDEN INSECT CONTROL**  
8-oz. Reg. 4.19 **3.49**

**5% SEVIN DUST** 2.19  
Green Light 4-lb. Bag

**LAWN MOWER SPARK PLUGS** 1.07

**OSCILLATING SPRINKLER** 5.49  
Melnor 35"X69" (2400 Sq. Ft.)



## TSGRA To Hold Meeting

I.W. Terry of Sterling City, president of the Texas Sheep & Goat Raiser's Association, has called a special membership and directors meeting for Sept. 11-12, at the Inn of the Hills in Kerrville, Texas. Registration will begin at 10:30 a.m. on Friday, Sept. 11, with the TSG & RA standing committees to meet at 1:30 p.m. and 3:30 p.m. No special activities have been scheduled for Friday evening.

First order of business Saturday will be the special membership meeting. The purpose of the special called meeting is to discuss a proposed change in the TS & GRA By-Laws to increase the dues from per bag with a \$20.00 minimum. The By-Laws change was approved by the directors at the annual convention in July and now must be approved by the members.

Following the special membership meeting, the directors of the Association will meet in general session. Pat Smith, legislative director of the Texas Farm Bureau in Austin, will be the main speaker.

Woman's Auxiliary president Nelda Mayfield of Sonora plans a business meeting for Auxiliary members at 2:00 p.m. on Friday, Sept. 11, followed by a ladies attitude adjustment hour with special guest speaker at 4:00 p.m. in the La Fuente Room of the Inn.

All Auxiliary members have a special invitation to a style show and luncheon sponsored by Chas. Schreiner Co. on Saturday, Sept. 12, at 12:00 noon. Tickets are \$10.00 for luncheon and show and may be bought at the Auxiliary meeting on Friday. The funds from this function will go to the benefit of the museum in Kerrville.

All TS & GRA directors and members and their wives are encouraged to attend the two-day meeting.

## Senior Citizens to Have Party

All senior citizens in the county are invited to a "Back-to-school" party on Friday, Sept. 21, at 2 p.m. in the Memorial Building. Cards and doninos will be served and Mrs. Alice Van Horn will provide Musical entertainment. The party is being sponsored by the Extension Homemakers Club in the county and the Schleicher County aging Committee. If you need a ride call 853-2312.

## Homemakers to Honor County Officials

The Extension Homemaker club in the county are honoring the county judge and commissioners with a luncheon on Monday Sept. 14. Mrs. Wiley Height will be giving the annual report. All members will be bringing covered dishes. This is an annual event hosted by the Extension Homemakers.

## CLASS RINGS

\$10.00 OFF

regular price with this ad on Valadium rings

See the World's Finest by R. Johns at your local High School Class Ring Headquarters.

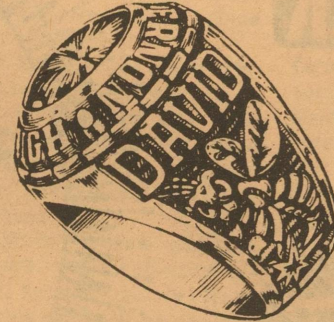

NEW CLASS RINGS

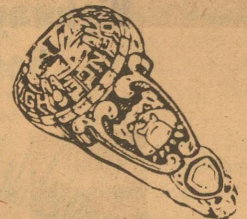

### The 'ATLAS'

Boy's name on side or Mascot name on side

NO CHARGE

### The 'LTD FLAIR'

Personal initials

Sunflare stone—choice of 16

NO CHARGE

Faceted synthetic stone—choice of 16

School colors & Personalized panels choice of 200

NO CHARGE

School colors & Personalized panels choice of 200

Design beneath the stone—choice of 600

NO CHARGE

Fashion jewelry with class ring options

## Cathy's

853-2645

317 S. Divide

Eldorado, Tx 76936

## CLEARANCE SAVINGS ON MONTE CARLO

at

## Ken Braden Motors

CHEVY EXTRA\*

ANNUAL PERCENTAGE RATE WHEN YOU BUY AND TAKE DELIVERY ON ANY NEW 1981 CHEVROLET CAR, 1981 LIGHT-DUTY TRUCK, OR 1982 CAVALIER.

# 13.8% FINANCING EXTENDED THRU SEPTEMBER 23

SAVINGS UP TO \$526.37

## 1981 Chevy Monte Carlo

- Tinted Glass
- Air Conditioned
- L H Remote Mirror
- Cruise Control
- Tilt steering wheel
- 4.4 Litre V8 Engine
- AM/FM Stero
- Wirewheel covers
- Light Maroon Color

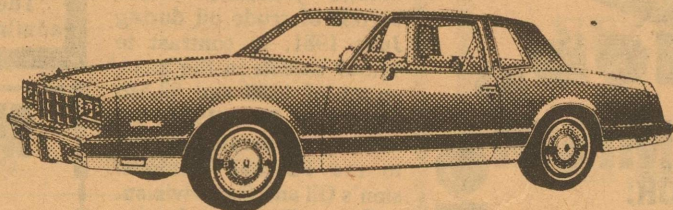

Our Price

# \$8,747

List Price \$9,867

Chevrolet

## Ken Braden Motors

1-10 at Golf Course Road

387-2529

## The Incredible Month of Savings From Ford Now Through September 13.

# GET CASH REBATES FROM FORD

## \$700 REBATE\*

on new '81 Ford 4x4 Pickups and Ford Broncos.



## \$500 REBATE\*

on new '81 Ford 4x2 Pickups, Ford Couriers, Ford Vans, and Ford Club Wagons.

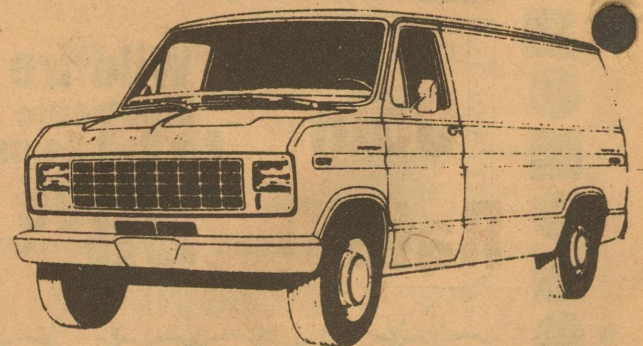
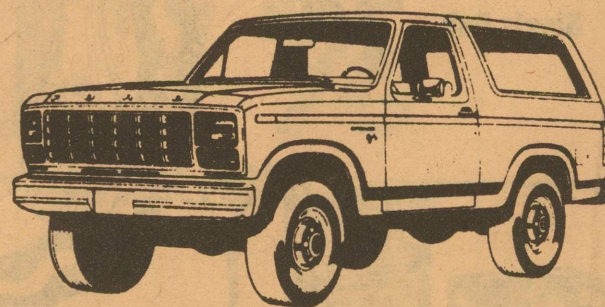
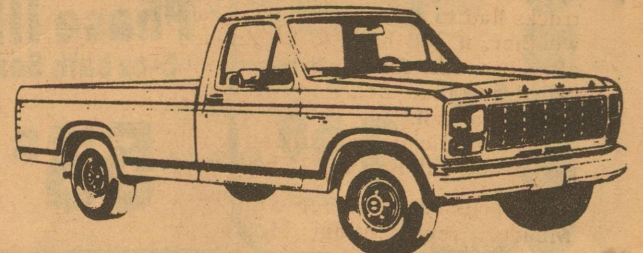

\*On retail sales. Dealer contributes part of the money back.

Ask About the Hundreds of Dollars You Can Save on Ford Cars During This Incredible Month of Savings!

Prices will never be lower! Hurry while supplies last!



A TEXAS TRADITION

SEE YOUR FORD DEALER TODAY

# Sonora Ford Sales

Downtown Sonora Odie Smart, Owner Office 387-3010 Home 387-2308