

See Primary Election Returns on Page 10

Bailey County Journal

"The Community of Opportunity - Where Water Makes the Difference"

Published every Sunday at Muleshoe, Bailey County, Texas - 79347

VOL. 6 NO. 18

12 PAGES

NEWS STAND PRICE 10¢

SUNDAY, MAY 5, 1968

Both Lanes Open On New Highway 84



SALUTATORIAN--Linda McCamish, daughter of Mr. and Mrs. Jimmy Richardson, has named as salutatorian of Bula High School. She is graduating with a grade point average of 90.496. Graduation exercises will be held at Bula at 8 p.m. Friday, May 24.

VALEDICTORIAN--Mike Richardson, son of Mr. and Mrs. Ashel Richardson, has been named valedictorian of Bula High School. He is graduating with a grade point average of 93.475. Baccalaureate services will be held there at 8 p.m. Sunday, May 19.

Both lanes are now open for travel on west U. S. Highway 84. Ray Bradley, engineer, said

the north lane was opened shortly after noon Thursday after one year and one month of work on the stretch of highway which

connects with the Farmer County four lane highway near Lariat. Bradley warns motorists to

note the opening and use both lanes to avoid head-on collisions.

People in the area are in the habit of traveling the south lane from doing so during the past months, and some may have difficulty remembering that both lanes are now open.

Also, Bradley points out that there will be danger to windshields due to flying gravel and advises slower travel until the gravel is packed.

Some work is yet to be completed, Bradley said, to fulfill the contract and the final completion of all the work will be done in the near future.



Gayle Gant

Joy Eubanks

Jaycees to Honor Young Teachers, Names Requested

The Muleshoe Jaycees want to honor the young teachers of our city by presenting an award to the outstanding young educator of our city. A Jaycee spokesman said: "We want to recognize young teachers for their sacrifices and dedi-

cation, and express our appreciation for 'a job well done.' Nominations are open and may be received from anyone. Any professional educator between the ages of 21 and 35, male or female, is eligible. One must teach no lower than

the first nor higher than the twelfth grade. A panel of judges will review the nominee forms and will then select the most Outstanding Young Educator of the community. Applications should be typed or printed in letter form containing a resume of activities and any other qualifications considered outstanding. Please send applications to the Muleshoe Jaycees, Box 571, C/O Larry Combs, Chairman of O. Y. E.

Dean Visits MAIF Here

Jimmy Dean was in Muleshoe recently conferring with members of the Muleshoe Area Industrial Foundation concerning pig raising in this area. Dean is constructing a sausage plant in Plainview and was investigating the growing strength of the pig raising operation here

as prospective slaughtering customers. Dean is expanding the present Plainview plant. A number of the members of MAIF and interested hog raisers toured the Plainview plant this week.

Those who visited the Jimmy Dean and Associate operation west of Plainview were Harmon Elliott, Wilbur LeVeeque, Darrell Oliver, Max King, Guy Nickels, Joe King, Kenneth Nesbitt, Lee Dunbar and Ernest Ramm.

Dean and Associates expect to have a 3,000 sow operation to use multiple farrowing systems and anticipate production at 6,000 per year.

Specialist To Speak In Vicinity

Dr. J. E. Tether will be a guest of the Northwest Texas Chapter of the Myasthenia Gravis Foundation May 7 at the Hi-Plains Hospital, Hale Center.

Dr. Tether is from the Indiana University Medical Center and a member of the National Medical Advisory Board of the Myasthenia Gravis Foundation in New York.

J. E. McVicker, Muleshoe, is a patient of Myasthenia Gravis and is one of Dr. Tether's patients. McVicker was treated in Indiana at the University Medical Center of a year ago.

Dr. Tether is one of several internationally known doctors who has made much progress in the study and research of this disease yet termed as "myasthenias."

The doctor will conduct a clinic for all patients and interested persons at 10 a.m. at the Hi-Plains Hospital. He then will be featured speaker at the Lubbock Medical Association at a meeting to be held at the Ming Tree In at 7:30 p.m. in Lubbock.

Weary Traveler Enroute To Albuquerque

The long ride, not yet over, but in progress started when Henry Richardson left Enid, Okla. some 10 days ago in his Western Flyer bicycle enroute to Albuquerque.

Richardson stopped for two days in Muleshoe, due to illness and plans to continue his "pumpkin" toward Albuquerque for the next eight days.

His average was about 40 miles per day from Enid to Muleshoe and he expects, with good luck, to make his destination within eight days.

A deep note of sadness is detected in the voice of the traveler, as he relates the death of his mother in Albuquerque some two weeks ago. He did not make it there for services for her, but will join two sisters and one brother when he arrives.

"The trip has been tiring and almost tragic," he reports "as I fell asleep at the wheel before I got into Muleshoe, let the bicycle cross the highway and was almost hit by a truck." "So far, the only trouble I

Cont'd, Page 2, Col. 3

around muleshoe with the journal staff

Mr. and Mrs. Earl Ladd are in Houston visiting their son and family, the Johnny Ladds.

Bailey County Ministerial Alliance will meet Monday at 7 a.m. at L. B.'s Restaurant, Rev. Walter Bartholf, organization president, urges all ministers within the county to attend.

The Rev. Clinton Edwards will be back in the pulpit this morning at the Presbyterian Church after a week's vacation. The sermon will be "Get Off the Fence," 1 John 2:15.

The Rev. Ray T. Nunn Stamford was guest speaker last Sunday in Rev. Edwards' absence.

First Lt. and Mrs. Arthur Charles Splawn and son, John Shannon, left Saturday after spending a week here with his parents, Mr. and Mrs. Howard Splawn.

Lt. Splawn has returned from Vietnam where he completed a tour of duty and the family is embarking today, Sunday, May 5, from Travis AFB for Japan where they will spend three years.

Mrs. Splawn has made her home in Charlotte, Mich. while he was in Vietnam. During his leave time, Lt. Splawn spent five days in Florida in Survival Training.

Two persons from the Presbytery of Plains will be among the approximately 850 commissioners to the 180th General Assembly of the United Presbyterian Church, U. S. A. Regional representatives will be Rev. Albert D. McDowell, pastor of the First United Presbyterian Church, Brownfield and ruling Elder W. A. Morgan, First United Presbyterian Church, Pampa. Alternates are Rev. Murray Travis and Mrs. A. D. Parker, Tulla.

The Methodist Spring District meeting of the WSCS meets Thursday, May 9 at the Bovina Church.

The circles of the Methodist WSCS will hold their Spring luncheon Tuesday, May 7. An executive meeting will be held at 11:30 a.m., with the luncheon at 12:30. The general meeting will follow with new Cont'd, Page 2, Col. 1

around muleshoe with the journal staff

LEAGUERS OFF RUNNING!

1968 baseball got off to a flying start in Babe Ruth League Thursday afternoon when the Dusters defeated Lazbuddie by a score of 9-8.

In the first inning, the only score made was by Mike Riley, who scored on a series of errors.

In the third inning, Bobby Hayes and Don Heathington both had runs to make it a 3-0 ball game.

Early in the fifth, Lazbuddie scored for the first time with four runs while the Dusters made four additional runs. Lazbuddie scored one run in the sixth inning and three runs in the seventh inning, while holding Dusters to a final run in the fifth inning, ending the game with 9-8.

In the first half of a doubleheader at Babe Ruth Park on Friday night, the Cats took an early lead by scoring two runs in the first inning. The Colts put one run on the scoreboard, in the fourth inning, the Colts made a run and that ended the scoring until the sixth inning, when Band Baker was batted in by Keith Turner.

The game ended with the

Cats going by the Colts, 3-2. With the Dusters giving up 10 runs in the fifth inning, they were defeated by the Eagles in the second game of a doubleheader at Babe Ruth Park on Friday night. The Dusters made one run in the second inning when Jimmy Harrell Steptoe batted in Charles Ray Young from third base. Steptoe then added another RBI to his record in the fourth inning, when he brought in Bradley Davis from third and scored off a hit by Bobby Hayes in the fourth.

Going into the fifth inning, the Colts had one run by Samis in the fourth and then had 10 runs in the fifth to win the game, 11-3.

Monday, May 6, Lazbuddie will meet the Dusters at 7 p.m. in Babe Ruth Park and on Tuesday, May 7, it will be the Colts vs. Cats at 7 p.m. in the Babe Ruth Park.

On Monday, May 6, the Little League season officially begins with games scheduled in both City Park and Diel Field. At City Park, it will be the Bears vs. the Shorthorns and at Diel

Cont'd, Page 2, Col. 8



HONORARY CHAPTER DEGREES--The FFA Chapter of Muleshoe High School presented plaques to Muleshoe area residents who were selected as honorary chapter members. They are (left to right) Mr. and Mrs. Chester Embry, F. D. Harris and John Fried. Fred Harris was unable to attend to receive his plaque. Robert Hooten was also presented with a plaque in appreciation by the chapter for supplying a pickup for FFA for more than 12 years.

Joy Eubanks, Gayle Gant Top Three Way Students

Joy Eubanks has been named valedictorian of Three Way High School for the 1967-68 graduating class. She is the daughter of Mr. and Mrs. W. H. Eubanks and is graduating with an average of 92.7.

Named salutatorian is Gayle Gant, daughter of Mr. and Mrs. M. T. Gant who has an 89.8 average for the year.

Perry Lynskey Jr., has attained the highest average for

the graduating senior boys to come in third place in averages with 89.3. He is the son of Mr. and Mrs. Perry Lynskey.

A list of graduates is as follows: Joy Eubanks, Gayle Gant, Howard Hale, Lynn Kelley, Perry Lynskey and Monte Toombs. Baccalaureate services are to be held Sunday, May 12 at 8 p.m. in Three Way auditorium and graduation exercises

will follow on Friday, May 17 at 8 p.m. Three Way grade school graduation will be at 8 p.m. Friday, May 24.

The senior class is planning a trip through Texas with stops in Houston, Galveston and San Antonio. They will be accompanied by Mr. and Mrs. Ed Blankenship.

Outsiders Victorious On Ball Field

"C'Mon, Play Ball" was answered, Muleshoe style, here this week when the Muleshoe Outsiders team racked up two victories.

Neither game scores were far apart but one was the "run for your money" type of thing, a see-saw effect which could have ended up with either side winning, just as Muleshoe did over the Hereford Rebels.

The first game of the week was played Saturday night in Babe Ruth League Park with the Muleshoe Outsiders defeating the Sudan Red Sox. Winning pitcher in the 9 to 5 game was Robert Gallegos and Sudan's

losing pitcher was Bruce Chadwick.

The see-saw game between the Muleshoe team and the Hereford Rebels started off with each scoring in the first inning. Later, the scoreboard showed the teams still even when each team made another score each in the third inning.

The next change was the Mules leading the Rebels 3 to 4 then the Rebels took the lead by one score in the fifth inning to the tune of 4 to 5.

The completion of the sixth inning changed the picture for the duration of the game with the local Outsiders leading the remainder of the game which ended with a 14-10 score.

Winning pitcher for Muleshoe was Doyle Meadows and Rebel pitcher Nacho Moreno went down as losing pitcher.

For the Outsiders, Larry Calvert belted a home run over left center field with one on base and John Agee hit a homer straight back over center field fence with two on base.

Members of the Muleshoe Outsiders are manager Jacinto Bara, assistant managers Sam Gonzales and Joe Bara, Kenny Heathington, Billy Darnell, John Agee, Eugene Shaw, Charles Green, Keith Griffin, Larry Calvert, Doyle Meadows, Bobby Burge, Robert Gallegos, Jose Triana, Tino Rojas, Prospero Aguilar and Jerry Mick.



VISITS AREA--Representatives of Coker's Pedigreed Seed Company arrived in Muleshoe Thursday and toured the area to the purpose of evaluating this vicinity as a sector for growing sorghum sudan cross breed. Coker's Pedigreed Seed Company of Hartsville, S. C., is called the "South's Foremost Seed Breeders and Processors." As they flew into Muleshoe, they were met at the airport by Rufus Gilbreath who took them on the area tour. The men were S. Pressly Coker, Jr., company vice president and Howard Harrison, company executive. Pilot of the plane was Bill Yengel, pictured left, Gilbreath, Coker and Harrison.

Muleshoe...

Continued from Page 1 members being honored.

Mr. and Mrs. Vance Waggon, recently injured in an auto-

mobile accident, are reported to be doing fine. Mrs. Waggon has been transferred back to Green Hospital from Methodist and Waggon has been released.

Mrs. Gladys Berry was a guest in the Horace Blackburn home recently.

Mr. and Mrs. Spencer Beavers, owners of Beavers Flowerland, 520 First Street, were formally accepted today as members of the Floratex Delivery, Inc., one of the world's largest flowers-by-organizations.

FORT BENNING—Sgt. Phillip Dale Provence, son of Mr. and Mrs. George S. Provence of Muleshoe and member of the Army's shotgun team, will be among thirty of the nation's top shotgun, pistol and rifle

shooters from the United States Army Marksmanship Training Unit here that will compete in Europe's top competitive sports this spring.

The Muleshoe Electric Company, 210-12 East 3rd, has been elected an active member of the Electrical Apparatus Service Association, Inc.

The Electrical Apparatus Service Association, Inc. (E-ASA) is an international organization of independent motor repair firms with over 1,700 members.

Associate members include many of the nation's leading manufacturers and distributors of electrical supplies.

Traveler...

Continued from Page 1
Have had illness, not even a flat.

This is Richardson's first long trip by this mode of travel. He has been employed at an End shopping center for the past six years.

CRIME RATE UP
J. Edgar Hoover, director of the Federal Bureau of Investigation, reports crime in big cities rose 23 per cent in 1967. Crime rose 16 per cent in the suburbs and 13 per cent in rural areas.



PURSE WINNER—Good Dividend, co-owned by Homer W. Richardson and Richard A. Nolan won the Fortune Life Insurance Purse at Sunland Park, El Paso, recently. This was the stretch running of the daughter of Gray Flyer—Count Good and her second triumph during the Spring meet. Good Dividend's next outing will be the Memorial Day Handicap in Ruidoso, according to the owners.

30 Years Ago

FIVE IN BAILEY COUNTY TAKE PART IN STATE MEET
Coach C. R. Stevens, accompanied by five Muleshoe High

School boys who placed in district and regional interscholastic League events, left Wednesday noon for Austin to participate in the State meet.

Woodrow Lambert, who won first place in the one-half mile race at the district interscholastic League meeting at Lubbock about two weeks ago and set a new record of 2.4 minutes in the same event at the regional meet at Canyon last Saturday, will represent Muleshoe and Bailey County schools at the State capital city.

BAILEY COUNTY JOURNAL
Established March 15, 1943
Published by Muleshoe Publishing Co., Inc.
Every Sunday at 3:34 P.M. (Special)
L.B. Hall, President
Jeanette Perry Hall, Secretary-Treasurer

TEXAS PRESS ASSOCIATION
Member

L.B. Hall, Publisher & Managing Editor
Doris Kasper, News Reporter
Estelita Haglund, Society Reporter
C. J. Stevens, Editor

Zone 1-Delivery: Printer-Carrier-Local routes, \$6.00 per year. \$4.50 per year by carrier, with Thursday Muleshoe Journal, both papers, \$5.00 per year. Both per year by carrier.
Zone 2-Carrier-Territory: \$5.00 per year, \$3.50 per year by carrier.
Zone 3-Outside-Territory: \$5.00 per year, \$3.50 per year by carrier.
Advertising rate card on application.

COMMERCIAL PRINTING
Business & Social
CALL 272-4681
FOR FAST EFFICIENT SERVICE

Art-Craft PRINTING CO.
830 105 E. Avenue D • Phone 272-4681
Muleshoe, Texas • 79347

"WHERE YOU ALWAYS BUY THE BEST FOR LESS"

GIBSON'S DISCOUNT CENTER

Muleshoe, Texas— Open 9 A.M. to 8 P.M. Weekdays

Judy Vanity

COFFEEMAKER

\$9.97

#CM-7

IRONING BOARDS

Metal Adjustable

\$2.88

#102

Gifts

GUARANTEED TO PLEASE MOTHERS!

SPECIALS GOOD THRU THURSDAY NIGHT

"ANCHOR HOCKING"
WEXFORD CUT GLASS ASSORTMENT
Your Choice

\$1.37 Ea.

#4555 10 1/2" Footed Vase
#4550 10" Serving Bowl
#4550 14" Serving Platter
#4578 8" Footed Centerpiece

REMEMBER
at Gibson's you don't have to have coupons to get low prices. Nor do we limit quantities to our customers.

100% Nylon

2 Pc. BATH MAT SETS

Popular Colors .398 Value.

\$2.99

HEALTH and BEAUTY AIDS

HAIR SPRAY, Suave 13 oz, Size 99¢ Val., 59¢
MOUTHWASH, Listerine 14 oz, Size 1.15 Val., 69¢
BATH OIL, Tender Touch 1.50 Val., 89¢
SHAMPOO, Frell Liquid Family Size 1.55 Val., 77¢

Mimi de France NEW

PERMANENT PRESS BRA

Adjustable stretch strap bra

32-36 A
32-40 B
34-44 C

Beautiful Selection Heavy Woven BEDSPREADS

Full or Twin .Our Reg. 5.87

\$4.57

Giant Size Cue 53c Val.

TOOTHPASTE **29¢**

Pertussin Medicated 10 oz, size 1.39 Val., 99¢
VAPORIZER, Secret Super Spray Family Size 1.59 Val., 79¢
DEODORANT, Nair Cream 2.2 oz, Tube 68¢
HAIR REMOVER, 98¢ Val., 68¢
COSMETIC SQUARES, Coats Quilted 80 Count 59¢ Val., 37¢

10 1/2 oz. Size Jergens 1.09 Val.

LOTION **69¢**

WRINKLE FREE wash after wash

Adjustable Stretch Straps
Magic Uplift Interlining
Princess Style
Embrodered Undercup

\$1.19

TENNIS SHOES

Sizes 8 1/2 to 13 1/2 and 1 to 4 .Reg. 1.97 . Popular Styles

\$1.57

Men's Short Sleeve

TURTLENECK

Popular Colors .No. 15 seconds of 2.98 Value

\$1.67

1968 MAJOR LEAGUE SCHEDULE

May 6 Longhorns vs Cubs..... D	June 3 Lions vs Sox..... D
May 6 Cardinals vs Lions..... N	June 3 Cubs vs Longhorns..... N
May 7 Sox vs Colts..... D	June 4 Colts vs Lions..... D
May 7 Mustangs vs Cubs..... N	June 4 Mustangs vs Cardinals N
May 8 Longhorns vs Lions..... D	June 6 Longhorns vs Colts..... D
May 9 Colts vs Cardinals..... N	June 6 Sox vs Cardinals..... N
May 10 Lions vs Mustangs..... D	June 7 Lions vs Cubs..... D
May 10 Cubs vs Sox..... N	June 7 Mustangs vs Longhorns N
May 13 Colts vs Mustangs..... D	June 10 Colts vs Cardinals..... D
May 13 Cubs vs Lions..... N	June 10 Sox vs Mustangs..... N
May 14 Cardinals vs Sox..... D	June 11 Lions vs Longhorns..... D
May 14 Longhorns vs Colts..... N	June 11 Cubs vs Cardinals..... N
May 16 Longhorns vs Sox..... D	June 13 Cardinals vs Longhorns D
May 16 Lions vs Colts..... N	June 13 Sox vs Cubs..... N
May 17 Cardinals vs Cubs..... N	June 14 Colts vs Mustangs..... D
May 17 Mustangs vs Longhorns. N	June 14 Lions vs Cardinals..... N
May 20 Mustangs vs Cardinals. D	June 17 Cardinals vs Cubs..... D
May 20 Sox vs Lions..... N	June 17 Sox vs Longhorns..... N
May 21 Cubs vs Colts..... D	June 18 Colts vs Sox..... D
May 21 Longhorns vs Cardinals N	June 18 Mustangs vs Lions..... N
May 23 Sox vs Mustangs..... D	June 20 Cubs vs Mustangs..... D
May 23 Lions vs Longhorns..... N	June 20 Longhorns vs Colts..... N
May 24 Cardinals vs Cubs..... D	June 21 Sox vs Lions..... D
May 24 Mustangs vs Colts..... N	June 21 Mustangs vs Cardinals N
May 27 Sox vs Cubs..... D	June 24 Cubs vs Longhorns..... D
May 27 Lions vs Mustangs..... N	June 24 Cardinals vs Colts..... N
May 28 Cardinals vs Longhorns. D	June 25 Mustangs vs Sox..... D
May 30 Cubs vs Mustangs..... D	June 25 Lions vs Cubs..... N
May 30 Longhorns vs Sox..... N	June 27 Longhorns vs Mustangs D
May 31 Cardinals vs Lions..... D	June 27 Colts vs Lions..... N
May 31 Cubs vs Colts..... N	

Home Team Listed First
Game Time 6:00 p.m.
D - Day Games
N - Night Games

1968 MINOR LEAGUE SCHEDULE

May 4 Sluggers vs Builders..... D	June 3 Shortorns vs Bears..... D
May 7 Dollar Bills vs Gimmers..... D	June 4 Motormen vs U-Bars..... D
May 9 Builders vs Fireballs..... C	June 6 Gimmers vs Dollar Bills..... C
May 9 Sluggers vs Sluggers..... C	June 6 Fireballs vs Builders..... C
May 11 Dollar Bills vs Motormen..... C	June 7 Motormen vs Dollar Bills..... C
May 11 Fireballs vs Bears..... D	June 8 Bears vs Fireballs..... D
May 13 Bears vs Dollar Bills..... C	June 10 Dollar Bills vs Shortorns..... C
May 14 Motormen vs Builders..... C	June 11 Builders vs Sluggers..... C
May 16 Sluggers vs Shortorns..... D	June 13 Bears vs Dollar Bills..... D
May 17 Dollar Bills vs U-Bars..... D	June 14 Shortorns vs Sluggers..... D
May 17 Bears vs Gimmers..... D	June 14 Motormen vs Fireballs..... D
May 18 Fireballs vs Motormen..... D	June 15 U-Bars vs Builders..... D
May 20 Builders vs Shortorns..... D	June 15 Sluggers vs Fireballs..... D
May 20 Fireballs vs Sluggers..... D	June 17 Sluggers vs Builders..... D
May 21 Motormen vs Gimmers..... C	June 18 Shortorns vs U-Bars..... C
May 23 Sluggers vs U-Bars..... C	June 18 Dollar Bills vs Bears..... D
May 23 Gimmers vs Shortorns..... C	June 20 Shortorns vs Sluggers..... C
May 24 U-Bars vs Fireballs..... D	June 21 Builders vs Builders..... C
May 27 Sluggers vs Bears..... D	June 22 Fireballs vs U-Bars..... D
May 27 Dollar Bills vs Sluggers..... D	June 22 Dollar Bills vs Sluggers..... D
May 29 Shortorns vs Fireballs..... C	June 23 Bears vs Builders..... C
May 30 Motormen vs Builders..... C	June 23 Fireballs vs Shortorns..... C
May 30 Builders vs Sluggers..... C	June 24 Sluggers vs Motormen..... C
May 31 U-Bars vs Gimmers..... D	June 26 Bears vs Builders..... D
June 1 Builders vs Bears..... D	June 26 Gimmers vs U-Bars..... D
June 1 Shortorns vs Motormen..... D	June 29 Motormen vs Shortorns..... D

Home Team Listed First
D - Day Games
N - Night Games
C - Denotes Saturday Games
* Game Time - 3:00 p.m.

COMMENTS BY: CALVIN & LILLIE MAE

Money can't bring you friends...but it can bring you a better class of enemies.

STAGE DOOR

NOT TONIGHT... WE'RE GOING TO CALVERT'S DRIVE-IN GROCERY

OPEN 7 AM Till 9 PM
BEST SERVICE IN TOWN
1902 CLOVIS ROAD MULESHOE

Babe Ruth...

Continued from Page 1

Field, the Sluggers will take on Builders.

A complete Major League and Minor League schedule for the season is in page two and a Babe Ruth schedule is printed on page nine of this issue of the Journal.

One Minute Sports Quiz

1. What team finished fifth in the American League in 1967?
2. What team was third in batting in the American League last year?
3. What team finished fourth in the National League in 1967?
4. What club led the National League in pitching in 1967?
5. What team was last in batting in the National League last year?

The Answers

1. The Los Angeles Angels.
2. The Baltimore Orioles.
3. The Cincinnati Reds.
4. The San Francisco Giants.
5. The Los Angeles Dodgers.

Survey finds decline in teen-age smoking.

New fumigation to cuts you into bigger cotton profits.

Won't tear up beds like single blades or chisels do. Won't build up trash ahead of rig. Cuts, injects, seals. Applies exact amount of FUMAZONE® 86 soil fumigant needed per acre. It's the new Dow Soil Injection Knife. Come in and see it.

Registered trademark of The Dow Chemical Company

Fumigated Preplant, at Planting or Side Dress!

CUSTOM FARM SERVICES, INC.
ROWLAND GORDON DIVISION

Clovis Hwy, Muleshoe Ph. 272-4203 Nights 272-3259



Society News

EARLENE RAGLAND Society Reporter
Phone-272-4536

Misty Moonlight Theme for Bula JHS Banquet

"In the Misty Moonlight" was the theme for the junior high banquet held Saturday evening, April 27, in the school lunchroom at Bula.

The class colors of red and gold in crepe paper streamers were hanging from the ceiling, while stars in red and gold glitter dotted the walls and the words "Misty Moonlight" in glitter, with glittering stars and moon behind the speaker's table.

Larry Clawson acted as master of ceremonies for the evening, Ron Risinger gave the welcome and Leon Kessler gave the invocation.

Following the meal, Wayne Wood introduced the speaker, Kenneth Rhymes, a graduate speech major at Texas Tech. His topic was entitled "Green Blooded Americans." The idea he was trying to bring out to the group of teenagers was "preparedness." He said that school is where we start preparing to make money when we get to be grown men and women.

But to take care in preparedness. Much humor was sprinkled throughout his talk.

Coach Flankin had charge of the presentation of awards, Terry Claunch was recognized as football sweetheart and given a charm necklace by football hero, Wayne Wood. Sheila Melin received a charm necklace for basketball queen, presented by Ron Risinger, basketball king. The boys were presented identification bracelets by Coach Flankin.

Music for the evening was a record, "In the Misty Moonlight" which was sung by Dean Martin.

The evening meal was prepared and served by mothers of the eighth grade class. Menu consisted of barbecue beef, green beans, potato salad, cherry cobbler, hot rolls, tea and coffee.

ESA Sunday Set

Members of an international women's service organization will be praying together throughout the world this Sunday, May 5th.

According to Mrs. John Young, president of Epsilon Chi Chapters of Epsilon Sigma International, 40,000 members scattered over the face of the globe will be kneeling in union to observe ESA Sunday.

Mrs. Young said members of some of ESA's 1,570 chapters will be going to church as a group, stating "ESA Sunday" is an international spiritual sharing. It is observed on the Sunday which occurs during ESA week, May 1 through 7 each year.

TOPS News

The TOPS club meeting opened with Leader, June Vinson in charge of saying the pledge and singing the TOPS song. Twenty members weighed in with one visitor present.

Queen for the week was Mable Wolf with Clarence Clayton as first runner-up and Pauline Houston as second runner-up.

The members who attended the State convention in Fort Worth recently gave a report of the meeting. The statistics in 1966, the TOPS club had a membership of 600. In 1967 it had grown to 900 when the convention was held in Austin. In 1968, the membership in Texas was 14,000. The state convention will be held in Houston in 1969.

The state queen lost 141 pounds within one year and when announcing her success story was the first she knew that she was state queen.

The Texas TOPS club was organized in El Paso in 1963 and in less than 10 years, the membership has increased to 15,000. In 1967 pounds lost in the state of Texas was 29,18 tons.

Rose Sain was the monthly queen. June Vinson and Essie

Hall tied for first runner-up and Evelyn Harris and Muriel Rogers tied for second runner-up.

Members making the trip to the state convention were Dena LaRue, June Vinson, Lucille Harp, Jewell Peeler, Myrtle Wells and Girtie Kirk.

HOSPITAL BRIEFS

GREEN MEMORIAL HOSPITAL

ADMISSIONS: Fred Ballard, Jim Lane, Kimberly Smith, Joe Mitchell, Mrs. R. E. Etridge, Cecil Osborne, Mrs. Vance Wagnon, B. H. Black, Ruth Clements, Mrs. Willie Strong, Mary Whitson, James Faulkner, Mrs. Wilford Boren, Rosemar

Timney, Mike Mills, Gerald Byrd, Velma Howell, Mrs. Bryan Brady and Lena Belle Thomas.

DISMISSALS: Jim Lane, Joe Mitchell, B. H. Black, Kimberly Smith, Mary Whitson and James Faulkner.

WEST PLAINS HOSPITAL

ADMISSIONS: James Harris, Kathy Hicks, Lupe Flores, Linda Garza, Mrs. Mary Coffey, Mrs. Anna Hulise, Mrs. Clara

Arline Phelps Paintings Continue Showing Today

Arline Phelps' special showing of paintings at the Art Loft, West 2nd and Highway 84, opened Saturday and will continue to be viewed between 2 and 5 p.m. today, Sunday. This special showing is open to the public, with the native West Texas artist present at her showing.

Approximately 85 recent works, including landscapes and florals, are being shown by the Muleshoe artist.

Mrs. Phelps said that her showing paintings were done within the last year. It has been said that the artist, having a great zest for living, is a prolific painter. It is as though she feels pressed to record each fresh idea as it comes, to make room for more inspirations.

Mrs. Phelps, co-owner of the Art Loft, had her work selected to tour in the South Plains Circuit Show in the spring and fall of 1966. She won second place in this year's Art for Heart Show in Lockney. Also, last year she received fourth and two citations in the Muleshoe Art Exhibit.

In 1963 she was first in the Muleshoe Art Association Membership Show and a citation in the Christmas Art Show.

Mrs. Phelps and her husband, Bernard, son of Mr. and Mrs. Chesley E. Phelps of Haskell, have lived in Muleshoe since 1950 where he is a farmer-rancher. They are parents of Ann, 18, student at Texas Christian University; Rebecca, 15, and Matthew, 8, both Muleshoe school students.

The special showing is open to the public without charge and will hang for two weeks after the opening.



SPECIAL SHOWING--Arline Phelps is shown with a portion of her 85 recent paintings, including landscapes and florals. She will be at the Art Loft until 5 p.m. today.

Schools' Menus

MONDAY	THURSDAY
Juicy burger	Super dog, mustard
Lettuce and tomato salad	Chili beef soup
Pickles, onions	Crackers
French fries, catsup	Peanut butter rolls
Buns	Pear half on lettuce with grated cheese
Harvest prune cake	1/2 orange
Orange juice	Milk
Milk	FRIDAY
TUESDAY	Steak fingers
Roast pork sandwich	English pea salad
Potato chips	Creamed potatoes
Lemon Jello, pineapple, carrot salad	Buttered spinach
Sandwich bread	Hot jam
Ice box butter cookies	Peach jam cake
Tomato soup	Milk
Orange juice	SHORTNESS OF BREATH
Milk	can result from a number of conditions. Asthma, emphysema, heart conditions, anxiety and others. If you experience shortness of breath, consult your physician so he can diagnose the problem and render the necessary treatment.
WEDNESDAY	Chicken fried steak
Buttered corn	Green beans
Peach waldorf salad	Hot rolls
Banana pudding	Milk

DOLLAR DAYS SALE!

LADIES' DRESSES

Group of Ladies' Spring Dresses Reduced to Clear. Large Selection of Styles

1/4 OFF

LADIES' HATS

Ladies' Spring Hats Reduced to...

1/2 Price

Ladies' STRETCH PANTS

Group of Discontinued Colors. All Famous Brands.

One Group Values to \$9 **\$6.99**

One Group Values to \$16 **\$9.99**

Boy's SHIRTS

Special Purchase Group of Boy's Oxford Cloth Shirts.

Reg. \$1.99 **\$1.00**

Reg. \$3.00 **\$1.00**

DOLLAR DAY

Ladies' PENNY LOAFERS

Special Group of Ladies' Loafers. They are slightly irregulars. Large Selection of Colors.

\$4.90 PR.

Cobb's

Mother's Day Gift Guide

THE ALL NEW KitchenAid® DISHWASHERS

Push a button... dishwashing's done

FULL CYCLE
Provides double 4-Way Wash, three rinses, and Flo-Thru dry for normal loads. Assures cleaner, drier dishes. Superba has additional final rinse.

SANICYCLE
Special cycle for complete washing, drying and extra sanitization with final rinse pre-heated to 180°. Extra health protection for the whole family with the new Superba Varicycle.

RINSE AND HOLD
Gives breakfast, lunch or snack dishes a short, thorough power rinse and high temperature hold until you're ready to do a normal load. Saves hot water and detergent.

UTILITY AND UTENSIL
Provides special treatment for heavily soiled pots, pans and other cooking utensils. Has quick drying period. Eases hand soaking problems.

MODEL KDC-55
Custom

As Low As \$199.95

■ BEAUTIFUL NEW STYLING ■ NEW FILTERING

■ BIG, VERSATILE CAPACITY ■ COMPLETE NEW LINE

■ NEW 4-WAY WASH ■ NEW SANITIZING PROTECTION

■ NEW DRYING ACTION ■ COMPLETELY AUTOMATIC

Mom will love a new dishwasher from

GORDON WILSON APPLIANCE

202 Main Muleshoe Phone 272-3138



ZEUS AWARD--Mrs. John Young, president of the ESA Sorority, is shown presenting T. R. White a Zeus award. In every community, there is always someone who is outstanding in every phase of work and serves his community in every way possible. The ESA Chapter has an opportunity once a year to give this Zeus award to some deserving man. The ESA members voted unanimously to present this award to Thurman White for his outstanding services in the community and to his fellowman.

WORRY-PROOF

When you have our Sanitone guaranteed mothproofing, you can forget about it.

...AT **LAMBERT CLEANERS**

123 Main Phone 272-4726

CLEAN and STORE those winter garments NOW!

Tribute to Mrs. Effie Bray



RECEIVES PLAQUE—A plaque was presented to Mrs. Effie Bray from members of Muleshoe Study Club at a luncheon in her honor in the home of Mrs. J. G. Aron Thursday, May 3. This tribute was given by Mrs. T. R. White, member of Muleshoe Study Club. "Because of our feeling for Mrs. Bray, an honorary life member of the Muleshoe Study Club, her name has been entered in the Golden Book at the Texas Federate of Women's Clubs headquarters in Austin." Mrs. White continued, "We believe in giving flowers to the living so to you, Mrs. Bray, we

A tribute was paid to Mrs. Bray at a luncheon in the home of Mrs. J. G. Aron Thursday, May 3. This tribute was given by Mrs. T. R. White, member of Muleshoe Study Club. "Because of our feeling for Mrs. Bray, an honorary life member of the Muleshoe Study Club, her name has been entered in the Golden Book at the Texas Federate of Women's Clubs headquarters in Austin." Mrs. White continued, "We believe in giving flowers to the living so to you, Mrs. Bray, we

present a symbolical bouquet of roses. A white rose is to represent your unselfishness. "In 1953, Mrs. Bray and her late husband, A. C. Bray, moved to Muleshoe so they could live with their daughter and son-in-law, Mr. and Mrs. Horace Blackburn. Bray had suffered a serious stroke. Realizing that their daughter had a home to keep, the Brays left their own home and friends of many years in Oklahoma and came to Texas. Mrs. Bray was able to adjust to her new Texas life even at the age of seventy, because of her unselfishness.

"The Muleshoe Study Club in 1964 nominated Mrs. Bray as Caprock District "Mother of the Year." The mother of three children, Bea Blackburn, her twin brother, Berris and their older brother, Otto, is an inspiration to her family as well as her friends. A red rose is appropriate for her inspiration quality. A pink rose for a precious Christian woman. At 87 years of age, Mrs. Brays activities are curtailed, but she still attends her church, The First Baptist Church of Muleshoe, every Sunday and every Wednesday, but, even more important, she lives her Christian

faith - 365 days a year. "After her husband's death in 1953, she established at Wayland Baptist College the A. C. Bray Memorial Education Fund for students preparing themselves as ministers, missionaries, and educational directors. "This completes the floral bouquet representing the life of Mrs. Effie Palmer Bray. It is as colorful as a rainbow, and we know that at the end of that rainbow she will find her "Pot of Gold," concluded Mrs. White. Sears and Penney report sales records.

Hobby Club

The Hobby Club met in the home of Mrs. Phipps May 2. A Mother's day outing was planned for May 13, to spend the day in Clovis and eat out. The club also discussed having another trip for June 6 and visit May Pattie's sister in Lubbock.

Plastic flowers were made by some of the club members and were dipped in formalin. Ola Peach was the lucky person and drew the hostess gift. Nineteen members were present, with one new member, Edith St. Claire, and one guest, Mrs. D. L. Calvert.

BRAS. & GIRDLES
BY Pennyrich
AT
MAIN STREET BEAUTY SALON

20 Years Ago

ATTEND SHRINE MEETING

Johney Johnson, Pat Bobo, Earl Ladd, J. E. Mills, Bill Collins and L. S. Barron attended the Spring ceremonial of Khiva Shrine Temple, Amarillo, first of the week. Bobo was initiated. While there, Mr. Ely devoted some little time to obtaining a street cleaner for Muleshoe, the others said.

ATTENDED EASTERN STAR SCHOOL OF INSTRUCTION

A group of members of Muleshoe Chapter O.E.S. attended a school of instruction held in Plainview Wednesday. Included in the group from here were Mrs. Howard Elliott, Mrs. Clyde Holt, Mrs. Bill Collins, Mrs. Eddie Lane and Mrs. Chet Layne. All were awarded certificates at the conclusion of the examinations. Mrs. Elliott received an "A" certificate and others received "B" certificates.

After an eight-year absence, Shirley Booth is returning to the Broadway stage in "The Desk Set."

Local Students to Receive Degrees

CANYON—Five persons from Muleshoe and vicinity are among the 680 candidates for degrees at spring convocation May 19 at West Texas State University. Speaker for the program at 4:30 p.m. in the Fieldhouse will be Emil Rasmann of Midland, president of the Board of Regents, Texas State Senior Colleges. Two students from Muleshoe will be graduating. Judith A. Young, English education major, will receive a Bachelor of Science degree. George Cabrera, Jr., son of Mr. George Cabrera, Sr., will receive a

Bachelor of Business Administration degree. Roger K. Jones of Enochs will receive a Bachelor of Arts major and is the son of Mr. and Mrs. R. E. Jones. From Bula, Georgia Ann Bahlman, social studies education major, will receive a B. S. degree. She is the daughter of George Bahlman. Wenonah Williams, from Goodland, will receive a B. S. degree. She is an elementary education major and is the daughter of Mr. and Mrs. Conrad Williams.



ESA RUMMAGE SALE—ESA Sorority members staged a Rummage Sale next door to Chubby's Beauty Shop, Saturday, April 27. It got off to a big start at 9 a.m. Three of the ESA Sorority members are shown left to right, getting clothing put out and on display; Mrs. J. Pat Wagon, Mrs. Henry Stoneham and Mrs. Gene Howard. A report from the Sorority later was the Rummage Sale was a big success.

Anthony's
46th ANNIVERSARY SALE

Anthony's way of celebrating this 46th year of service—timely, seasonal items for the whole family in the traditional Anthony quality for the family budget dollar!! Savings for you on this very special Dollar Day

Starts MONDAY

Home Furnishing SALE	
Big Thick Velour BATH CLOTH	5 for \$1
By MARTEX	
Fringed Fingertip TOWELS	5 for \$1
Big Thick Solid or Floral BATH TOWELS	2 for \$3
Velour or Reg. Knit	Values to 3.98
Non Skid THROW RUGS	2 for \$3
Values to 2.99	

Girls' Knit Tops or Jamaicas
Sizes 7 to 14
Outstanding Values
\$1.

Girls' Play Sets of Easy Care Cotton
Sizes 2 to 6x
No Ironing Needed
\$1. SET

Comfort for his Night Life PAJAMAS
He'll appreciate the cool style, long sleeve, long leg with permanent press in solid color or with a patterned pair of this any. Reg. \$3.99. A, B, C, D.

Men's Short Sleeve DRESS SHIRTS
Solid color or white of 100% polyester, or polyester and cottons in novelty patterns
2 FOR \$5.

Ban-Lon Shirts
Men's short sleeve knit—in wonderful Ban-lon® nylon for your man's style and comfort. White, Black and Cadet blue. Sizes S, M, L, XL. Regular \$2.99.
2 FOR \$7.

DURENE® UNDERWEAR
Quality-controlled combed cotton yarn fashioned for comfort and long wear. At these savings you will be budget-wise and well supplied.
MEN'S BRIEFS, T-SHIRTS, OR ATHLETIC SHIRT 6 FOR \$5.
BUY NOW SAVE UP TO 33%
BOYS' BRIEFS OR T-SHIRTS 6 FOR \$4.

Girls Jamaica Shorts
all cotton with side adjustable tab and side zipper. There are stripes or solids for home or away. Sizes 7-14. Plan to have plenty.

Girls' Play Sets
Time for toddlers and tots to welcome the sun. Sun suits to keep the little ones comfortable. No iron two piece short sets in assorted styles and colors. Mother loves them too.

It's DOLLAR DAY

Thongs, Terry Slides, Pixies
Ladies Sizes, Big Values!
\$1.

Dress & Sport Fabrics
36" to 45" wide... Special Purchase Values
3 FOR \$1.

Sale of Handbags
Smart summer fashions at big savings
\$2.

Ladies Leather Dress Gloves
Smart new style. Rayon tricot lined.
\$3.

Seamless Cantrecre Nylons
Colors: Tan, Beige, Glaze, Taupe and Cinnamon
Sheer clear ring free seamless nylons. Snug ankle fit. Sizes 8 1/2 to 11. First Quality.
2 PRS. \$1.

Buckhide Klondike Matched Work Sets
Permanent Press needs no ironing. Shirt and Pant
\$10. SUIT

SALE Men's DRESS SOCKS
Values To \$3.50 Irregular
3 for \$1

Anthony's
C. B. ANTHONY CO.

DOLLAR DAYS SALE!

12 oz. SCOPE MOUTHWASH 67¢

Boyer ASPIRIN 100 Count 66¢

Family Size CREST TOOTHPASTE 56¢

Piece Goods Asst. Prints and Solids 47¢ Yd.	Men's White Short Sleeved Dress Shirts Sizes S, M, L. \$1.99
Melamine Dinnerware 45 Pieces Service for 8 \$12.88 Set	Decorated Lounge Pillows 2 for \$3.00

PERRY'S
KNOWN FOR BETTER VALUES

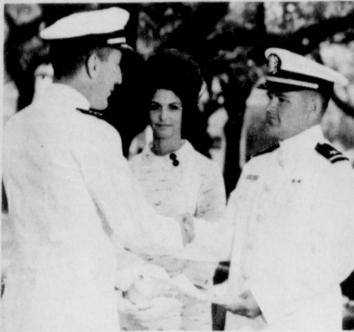

COMMISSIONED---Ensign D. W. Finn, son of Mr. and Mrs. W. A. Finn Jr., Muleshoe, receives his commission from Commander Compton upon completion of a vigorous 11-week course of instruction at the Naval Aviation Schools Command at NAS Pensacola, Florida. He is shown receiving the commission with his wife looking on. (Official U. S. NAVY Photo)

Earth News

By Beulah Newton

Mrs. Eula Whitford has been a patient in the South Plains Hospital in Amherst for about 10 days. She is feeling much better.

The all-sports banquet of Springlake-Earth High School is scheduled for Saturday night, May 4, at 8 p.m. in the high school cafeteria. Guest speaker will be Tom Wilson, 22, of Lubbock, and a former quarterback of the Red Raiders.

Mr. and Mrs. J. A. Littleton Sr., visited friends and relatives in Wellington Tuesday and reported a good day and an enjoyable trip except it was hot at Wellington.

The combined pledge service of the WSCS and WSG will be held in the fellowship hall of the Methodist Church Monday evening, May 13. Film strips will be shown and a short program, followed with refreshments.

The annual Junior-Senior banquet was Saturday evening, April 27, in the high school cafeteria at 8 p.m.

Guest speaker was Marshall Formby of Lubbock. He is an attorney.

George Gagliard from Wayland College of Plainview furnished the entertainment.

Welcome address was given by Jennifer Angeley and response by Randy Washington. Invocation was by Kelley O'Hair, Class Prophecy by Jamie Washington, and Randy Clayton and Cheryl Blackwell gave the class will. Benediction was by Neal Armstrong.

The decorations were to represent a "Tahitian Holiday" and the menu was tropical punch, bread fruit, roast coral reef, bamboo shoots, parata, petals and leaves, island dream, coconut milk and lava. The sophomore class served the banquet.

Weekend guests of Mrs. Nat Bearden were her daughters, and their families, Mr. and Mrs. James Dempsey and family of

Lubbock and Mr. and Mrs. GERAL NICHOLS and girls of Littlefield.

Calling Sunday were Gerald Inglis and girls.

Mrs. Gerald Inglis is still in Marshall with her sister and husband, Mr. and Mrs. James Bills, who were in a car accident while enroute home from funeral services of the late Nat Bearden. It has been discovered in the last day or so that Mrs. Bills has a fractured vertebra.

Both Mr. and Mrs. Bills are doing better. Mrs. Inglis will be at home next weekend or before.

Bobby and T. V. Murrell have moved their trucking business office to the old Dutch Been '69 station building.

Jimmy Bitner has set up shop in the building across the street from his building that burned.

Taylor Furniture Co. is trying to sell the stock they have now so they can re-do the

building and stock with new fall stock.

The home of Mrs. W. D. Martens was the scene of a coffee Friday morning, April 26, honoring Mrs. Jimmy Shirley and Mrs. Malone. The hostess Mrs. Martens and co-hostess, served orange cake, cream cheese brownies, coffee and spiced tea to the following:

Mrs. Lena D. Hite, Mrs. Berta Been, Mrs. Laura Fennell, Mrs. Nina Messer, Mrs. Nokes Lee, Mrs. Malone, Mrs. Shirley Sigman, Mrs. Dula Coker, Mrs. Lucy Brock, Mrs. Reba Chesney, Mrs. Jewel Neal, Mrs. Janet Chesney, Mrs. Golda Belew, Mrs. Rhonda Brown, Mrs. Lavelle Morris, Mrs. Millie Armstrong, Mrs. Ella Mae Temple, Mrs. Rita Richardson, Mrs. Kathy Shirley, the hostesses Mrs. Martens and Janet Powell.

Cotton planting is getting underway in full swing in the community. There is some cotton and corn up. The farmers are busy and happy.



FOURTH PICTURE MEMORY---These are part of the students who won places in Picture Memory in the UIL Contest held here Saturday. They are David Smith, first; Robert Shafer, first; Dan Ellis, second; Larry Parker, first and Lana Wagon, second. All attend Mary DeShazo school except Lana Wagon, who goes to Richland Hills.

best of all the control is automatic.

If you iron much, when you use this iron your electric bill will drop like crazy.

It is so fantastic, all you have to do to heat it is set it on a lit burner of your kitchen stove and let it heat. To check the temperature, dampen a finger (by touching it to your tongue) and then put your finger to the bottom of the iron. When you hear a hissing sound, you know you are ready to work.

Amazing, I hope no one beats me to the patent office, I should make a fortune.

Love Always,
Babs

Donald Crume In Vietnam

DANANG, VIETNAM---Construction Electrician Second Class Donald B. Crume, USN, son of Mr. and Mrs. Joe A. Crume of Farwell, has reported for duty at the U. S. Naval Support Activity, at Danang, Vietnam.

The activity supports the U. S. and Allied Forces serving in the five northernmost provinces

of South Vietnam by moving tons of cargo each month to the fighting men of the front line.

The activity, largest logistic supporter in the I Corps area, moves everything from bullets to roadgraders and aviation gasoline.

Three Way Honor Roll Students Listed

Three Way High School has announced the fifth sixth weeks honor roll as follows: High honors denotes an over-all average of 92.5 or above - honors signifies 87-92.

HIGH HONORS: Joy Eubanks, Senior; Mary Lou Mercado, Eighth and Cheryl Abbe, Seventh.

HONORS: Gayle Gant, Senior; Charlie Abbe, Chester Huff, and Treva Kelly, Juniors; Kathy Hicks, Joy Boyce, Mike Lynskey, Sophomores; Geneo Abbe, Mike Sowder, Freshmen; Sandra Simpson, Larry Neutzler, Eighth; Joey Kinde, James Partlow, Terry Pollard, Randy Sowder, Ann Warren and Larry Neutzler, Seventh.

Soviet pair wins gold medal in figure skating.



FUMIGATE YOUR COTTON AND VEGETABLES BEFORE—OR AFTER—YOU PLANT WITH FUMAZONE 86.

A preplant application of FUMAZONE 86 soil fumigant clears up the nematode problem early. No time before planting? Then get the nematodes later, with a postplant treatment. It can be used on living plants, and it's the only type that can be. Add it to irrigation water using the Dow centrifugal pump method. With nematodes gone, you get healthier cotton and vegetables, greater yields, and better quality, more profit. See us for FUMAZONE 86.

Fumigate Preplant, at Planting or Side Dress! CUSTOM FARM SERVICES, INC. ROWLAND GORDON DIVISION Clovis Hwy. Muleshoe Ph. 272-4203 Nights 272-3258

The combined pledge service of the WSCS and WSG will be held in the fellowship hall of the Methodist Church Monday evening, May 13. Film strips will be shown and a short program, followed with refreshments.

The annual Junior-Senior banquet was Saturday evening, April 27, in the high school cafeteria at 8 p.m.

Guest speaker was Marshall Formby of Lubbock. He is an attorney.

The decorations were to represent a "Tahitian Holiday" and the menu was tropical punch, bread fruit, roast coral reef, bamboo shoots, parata, petals and leaves, island dream, coconut milk and lava. The sophomore class served the banquet.

Weekend guests of Mrs. Nat Bearden were her daughters, and their families, Mr. and Mrs. James Dempsey and family of

Funeral services for Mrs. Mattie Iva Wheeler, 86, 600 Weatherford, who died Friday morning at Memorial Hospital, were held at 4 p.m. Sunday in the Charles V. Steed Memorial Chapel with Rev. C. C. Morgan and Bob LaGrone from Van, officiating.

Mrs. Wheeler, who formerly lived in Wellington, came to Clovis in 1944. She was a member of the Forest Heights Baptist Church.

Survivors include: four sons, Johnny of Morton; Jake of Lynwood, Calif.; J. C. of Oregon City, Ore.; and Buster of Holly, Colo.; two daughters, Mrs. Susie Harrison of Clovis, and Mrs. Annie Bennett of Grapevine; 30 grandchildren, and 45 great-grandchildren.

Burial will be in Mission Gardens Cemetery. Honorary pallbearers will be Dr. V. Scott Johnson, Dr. James Moss, Rev. B. B. Harrison, R. D. Maxwell, Samuel Seales, Dave and Willis Rogers and Chester Montgomerie.

Dear Editor

(EDITOR'S NOTE) The author of this letter is somewhat of a comedy writer and submits this quickly written piece for amusement. Said during interview "I can't spell and once had my handwriting analyzed and all my life I didn't know I had criminal tendencies but the handwriting experts say so . . . so maybe I should get me a typewriter so people wouldn't find out, but it never bothered me before the experts said that."

Dear Sisters, My in-laws have an electrical repair shop and repair many irons. I have seen irons of all sizes, shapes and types. One major problem with irons, it seems to me, is the cord. The cord wears thin and becomes hazardous, thus it needs replacing. When the control breaks, the iron will either scorch or refuse to heat at all. Though it will be hard on their business, I must try to get out this new iron I have invented. It is all one moulded piece, so no parts will wear out - it has no cord to tangle get in the way or wear out and

May 3, 1968

Littlefield Serviceman In Vietnam

AN KNE, VIETNAM---Army Staff Sergeant Patrio A. Abeyta, 21, son of Mr. and Mrs. Emilio Abeyta, 214 N. Ripley, Littlefield, was assigned as an infantryman in the 173d Airborne Brigade near An Kne, Vietnam, April 15.

Johnson proposes new crime drive in capital.

SINGLETON FUNERAL HOME
24 HOUR AMBULANCE SERVICE
PHONE 272-4574 MULESHOE

FOR GRADUATION

"The Car of Their Dreams" 1968 Ford

MUSTANG FASTBACK 2+2

FORD XL FASTBACK

It Will Be A Proud Moment When The Graduating Senior Is Presented The Keys To A 1968 Ford.

We'll Be Happy To Be A Part Of Their---

"Thrill Of A Lifetime"

See The Car Of Your Graduate's Dreams At

MULESHOE MOTOR CO.

AT THE CROSSROADS 'CAR CAPITAL OF THE WEST PLAINS' MULESHOE, TEXAS

Welcome to Muleshoe

A. L. Talley

Newcomer to Muleshoe is A. L. Talley, meat processor at Muleshoe Locker Co. He was previously manager of Hart Locker Co. for the past 11 years and has had 23 years of butchering experience. Talley and his wife, Opal, have five children: Randy, 13, Royce, North Carolina, Mrs. J. T. Stanton, Farwell, Mrs. Roger Dietz, Collum, Illinois and Bill Eubanks, Los Angeles, California. The Talleys live at 1420 Ave. B and attend the Church of Christ.

The following firms extend a cordial welcome to the Talleys:

CASHWAY GROCERY 402 MAIN Ph. 272-4244	DAMRON DRUG CO. REXALL 308 MAIN Ph. 272-4210
JAMES GLAZE CO. INSURANCE REAL ESTATE LOANS	MULESHOE STATE BANK MEMBER FDIC



HONORARY DEGREES---Those who received honorary degrees at the annual FFA banquet Saturday evening are pictured standing. They are F. D. Harris, Mrs. Chester Embry, Chester Embry and John Fried, Fred Mardis was also a degree honoree, however, was unable to attend the banquet. The three young ladies seated are Plowgirl Diane Bryant, FFA Sweetheart Susan Camp and Carolyn Embry.

Busy Schedule

The remaining days of school for the 1967-68 term will be busy for the entire system. A schedule has been released to assist with keeping up with activities.

COUNTDOWN

Monday, May 6 -- Activity period, Tuberculosis film in auditorium.
Tuesday, May 7 -- 8:00 p.m., 7:30 p.m. - Banquet for School Board in Home Ec Department.
Tuesday, May 7 -- 8 p.m., High School band and choir program in auditorium.
Wednesday, May 8 -- All day-11th grade ITED tests
Thursday, May 9 -- All day-11th grade ITED tests
Friday, May 10 -- 8 p.m. - D. E. Banquet in Home Ec Department
Wednesday, May 15 -- Activity period - Awards assembly
Thursday, May 16 -- Senior semester tests, periods 1-2-3 a.m. (regular periods)

Thursday, May 16 -- Seniors rehearse for Baccalaureate 12:50-6:00 p.m. in auditorium
Friday, May 17 -- 9:00-10:30 a.m. - Seniors rehearse for Baccalaureate in auditorium.
Friday, May 17 -- Activity period - Senior Day assembly
Friday, May 17 -- Senior semester tests Friday afternoon periods 4-5-6 (regular periods)
Friday, May 17 -- 4:00-7:00 p.m. - Seniors practice for Baccalaureate in auditorium
Saturday, May 18 -- 8:00 p.m., Junior-Senior banquet in high school cafeteria
Sunday, May 19 -- 8:00 p.m., Baccalaureate in auditorium
Monday, May 20 -- All Day - Seniors practice for Commencement
Tuesday, May 21 -- All Day - Seniors practice for Commencement
Wednesday, May 22 -- 7:30-8:30 a.m., Mobil X-Ray unit by cafeteria for teachers

Wednesday, May 22 -- 9:00-12:00 a.m., Seniors practice for commencement
Thursday, May 23 -- Semester tests will be held
Friday, May 24 -- Semester tests
Saturday, May 25 -- Teachers work day with schedule: 7:30-11:30 a.m.-Record grades in Library
11:30 - 12:00 -- Give out report cards
12:00-1:00 p.m. -- Check out time.

Opera Notes

Tim: I work in the opera at night, and carry a spear in the last act.
Nancy: But how do you keep awake that late?
Tim: Fellow behind me carries a spear, too.

Student Council Sends State Representatives

The Muleshoe High School student council selected four of its members to act as representatives at the state convention of the Texas Association of Student Councils in San Antonio April 4, 5, 6. Sam Feagley, Trevor Ford, Debbie Burrows and Betty Harbin, along with other student council members from all over the state met at Theodore Roosevelt High School of San Antonio to combine ideas for better leadership in Texas schools. The group was accompanied by Burl Block, M.H.S. Student Council sponsor.

Kerry Moore Attends Meeting

Kerry Moore, M.H.S. speech director, is spending May 2, 3, 4 and 5 in Austin at the State Meet of the Texas University Interscholastic League. Two of his students from the famed Speech II Class, after winning district and regional meets, qualified for state and compete Friday for top honors.

John Gulley competes in Prose Interpretation and Druscilla Damron in Poetry Interpretation.
Bonnie Edler, winning second in Regional and District, qualifies for the state meet also.
Good Luck to these students!



BANQUET SCENE---Students and guests enjoyed the annual Athletic banquet last Saturday night, April 27. This is one scene during the evening meal. The cafeteria was filled to capacity with athletics, their parents and special guests. The meal was prepared by members of the Athletic Boosters Club. Awards were given for outstanding athletes.

FFA Banquet Held.. Honors Bestowed

By Gary Little

Muleshoe Chapter of FFA hosted its annual banquet in the High School Cafeteria Tuesday night, April 30. Members honored their dates, their parents, their teachers, and businessmen of the community.

The banquet hall was beautifully decorated in the colors

of the organization - national blue and corn gold. After the official opening ceremony, Jimmy Bruton gave the invocation and guests dined to the dinner music of Nelda Finley. Entertainment was provided by the Tex-ettes Sex-ettes of South Plains College, Level-

land. Their program included a variety of songs including, "Tumbling Tumbleweeds" and "Green, Green."

Awards were presented by President Clifford Black and Vice President Dean Black.

Outstanding Greenhand was Jerry Scoggin. Chuck Roming was selected Chapter Farmer. Ben Roming, president of the Young Farmers Organization, presented the Hustler's Award to Tommy Taylor. The twenty-five dollar check was given to the freshman who had, in the opinion of the club, worked the hardest.

Future Farmers selected honorary chapter members. Honored were Mr. and Mrs. Chester Embry, John Fried, F. D. Harris and Fred Mardis. The banquet ended with the traditional closing ceremony of the Future Farmers of America.

DE Banquet Year Highlight

By Winn Watson

The highlight of the 1967-68 school year for the distributive education students will be the annual employer-employee banquet slated May 10.

This banquet will be held in the Home Economics Department of the high school with the theme being "DECA-Future of America."

The featured speaker is to be Dr. Charles Lewis, a D. E. employer.

Each D. E. student and employer, along with school administrators, are to be present at this festive occasion.



COMEDY---John Wyatt, guest speaker for the annual FFA banquet, kept a capacity crowd literally in stitches when he began and ended his lively speech with his talent of comedy. Although the entire address was delivered in comical form, it ended in vital meaning . . . "that no man could hide his talent from God and that talents given should be used without hesitation."

Delegates Attend FFA Convention

The state FFA convention was held recently in Austin. This year's theme was "An Image of You." Those attending from the Muleshoe Rose and Rosebud Chapters were DeLinda Henry, Ann Newsom, Karen St. Clair, Lyla Pitts, Val Moore and Lindy Kerr.

Sponsors were Mrs. Martha McCormick, Mrs. Wanda Newsom, Mrs. Kirk Pitts, Miss Judy Bandedan and Miss Lou Ann Wikowski.

The delegates and their sponsors left Lubbock Wednesday morning by chartered bus and arrived in Austin that afternoon. Thursday was spent sightseeing and shopping. Friday and Saturday, the delegates attended the meetings.

Val Moore and Lyla Pitts received their State Degrees at the Friday morning meeting.



SPECIAL HONORS---Chuck Roming was named Chapter Farmer and Jerry Scoggin was selected as Chapter Greenhand and were recognized for these honors at the banquet held by FFA Tuesday evening.



REPRESENTATIVES---The Muleshoe Student Council selected four members as representatives to the state convention of the Texas Association of Student Councils in San Antonio. They attended the convention which was held in April. Representatives who attended were Sam Feagley, Trevor Ford, Debbie Burrows and Betty Harbin.

Senior Cross Into New Era, Adulthood

By Deborah Erek

A new life looms just over the horizon for the graduating seniors of M.H.S. What the future holds for all of us as we part with graduation, May 24, is undetermined. Our destiny beyond lies in the void of the unknown.

Seniorhood brings many responsibilities as well as fun. The responsibility of leadership falls largely on seniors because of age and seniority. Reaching the final year in school, the senior's school spirit is high. Seniors now enjoy a few hours of leisure. As the final year comes to an end, there are a few things we would like to forget and many things to remember such as:

WE ARE NEAT;
WE ARE GREAT.
WE'RE THE CLASS
OF '68.



CAP AND GOWN---David Davis was among graduating seniors to receive their caps and gowns recently. They are all now preparing for the final night, graduation, 1968, on Friday, May 24.

IMPORTANT NOTICE

to Sears Customers who purchased

HOMART GAS BASEBOARD HEATERS

THE FOLLOWING MODELS ONLY ARE AFFECTED

(Check plate on heater)

133.72561

133.72565

133.725611

133.725651

133.72562

133.72566

133.725621

133.725661

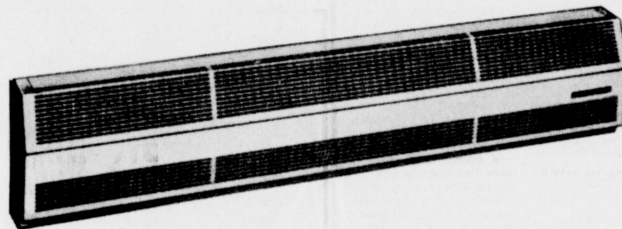

It has been determined that under some conditions these heaters can be unsafe. If you own such a heater, contact the Manager of the nearest Sears retail store or catalog office. If it does not seem to be operating properly, shut it off immediately! Sears will arrange replacement of these units at no charge to the owner.

PLEASE NOTE

Check the model number of your heater. If it is model 138.73563, 113.85071, or 113.85081, there is no reason for concern. These are constructed differently and are not involved in this problem.

SEARS, ROEBUCK AND CO.

129 Main

Muleshoe, Texas

Phone 272-4216



STORY TELLING--Winners of the story telling event of the UIL Literary contest held Saturday are second graders Brent Young, Hobe Green, Stephanie Bryant and Vicki Williams. All attend Mary DeShazo except Vicki Williams, who is a student at Richland Hills.

Why The Christian Science Monitor recommends you read your local newspaper

Your local newspaper keeps you informed of what's happening in your area—community events, public meetings, stories about people in your vicinity. These you can't—and shouldn't—do without.

HOW THE MONITOR COMPLEMENTS YOUR LOCAL PAPER

The Monitor specializes in analyzing and interpreting national and world news... with exclusive dispatches from one of the largest news bureaus in the nation's capital and from Monitor news experts in 30 overseas countries and in 50 states.

TRY THE MONITOR—IT'S A PAPER THE WHOLE FAMILY WILL ENJOY

The Christian Science Monitor
One Newbury Street
Boston, Massachusetts, U.S.A. 02115

Please start my Monitor subscription for the period checked below. I enclose \$ _____ (U.S. funds).

1 YEAR \$24
 6 months \$12
 3 months \$6

Name _____
Street _____
City _____
State _____ ZIP Code _____

4-H Girls Among States Sewing Boosters

SPECIAL - Home sewing may no longer be a necessity, but it is one of the fastest growing home arts. Making one's own clothes is a favorite hobby of more women today than ever before. What's more, there is a certain prestige attached to home sewing.

The machine itself has been so greatly improved during the past decade that it can do almost anything -- from embroidering and darning to buttonholes and invisible stitching.

Choice and design of fabrics provide a kaleidoscope of color and textures. Trimmings, fastenings and patterns help make home sewing easier, and give clothes the "custom-made" look.

Into this exciting world of fashion have come young 4-H girls just learning to sew, and their older sisters who are well on their way to becoming amateur couturiers. Under the guidance of well qualified volunteer clothing leaders, some 700,000 girls between 9 and 19 years of age are turning out school clothes, sports attire, formals and even suits and coats.

These girls represent every state, and annually compete for awards provided by Coats & Clark Inc., national sponsor of the 4-H Clothing program.

How do they qualify for an

award? By making a garment or garments of their choice, keeping in mind suitability of pattern and fabric to the individual figure. Sewing construction also is a very important part of the project. Garments are inspected for straight seams, proper stitching, fit, overall finishing, and accessories. Oftentimes, the older girls judge younger members' garments and their own, as well.

They exhibit their work at local 4-H events and at the county fair. The four highest ranking members in the county receive a handsome gold-filled 4-H Clothing medal.

The best ones usually have a chance to show their outfits at the state fair where final judging is done for the state award; an expense paid trip to the National 4-H Congress in Chicago.

In November, a committee of judges representing the Co-operative Extension Service will review all the state winners' record books and select the six best. The girls will receive \$600 scholarships during the National 4-H Congress.

While in Chicago, all state and national winners, plus their state leaders will be guests of Coats & Clark.

LOVE LETTERS TO MAYOR
Hartford, Conn.--The mayor of Hartford receives quite a lot of mail--from letters from admirers to poems and pictures. Miss Ann Uccello, 45, the attractive mayor, has received proposals from all over the U.S. One poem was entitled "You Can't Go It Alone."

The Sandhills Philosopher

Editor's note: The Sandhills Philosopher on his Johnson grass farm gives the impression in his letter this week that he may not be a music lover.

Dear editor:
Somebody from another state sent me a marked copy of a magazine calling my attention to an article on the latest discovery in agriculture, expecting I guess that it would arouse my interest. Actually, it has only aroused my agitation. You ought to stop sending The Journal out of Texas.

According to it, a woman scientist up in Canada, having heard that a corn farmer in Illinois claimed he increased his crop yield by serenading his plants with a piece of music called "Rhapsody in Blue" over and over again, and that an Australian fruit grower said he produced more and bigger bananas by constantly playing a phonograph record of a loud bass note among the trees, proceeded to test this strange idea out scientifically, and sure enough, she claims, by piping tones to one batch of wheat and not to another, she discovered the former produced more wheat.

I have given this long and unthoughtful consideration and have decided women should stay out of science. They talk too much there too.

Have you stopped to think what the spread of this notion could do to farming?

Up to now, one of the main pleasures of living on this Johnson grass farm has been the peace and quiet of the place, but you let my neighbors hear about that woman scientist's new theory and there'll be juke boxes and radios blaring out in all directions night and day, and amateur musicians sawing away and croaky-voiced youngsters waiting about their lost loves and the inconvenience of the draft and the horrors of earning a living. If I was a stalk of corn, I'd grow faster too. Anything to get it over with.

It'd ruin farming. Take all the pleasure out of it. And when you sell a crop nowadays, that's about all you've got left anyway.

Of course there are some bands I've heard on television which some cornfarmers might hesitate to grow a crop with, feeling the net result couldn't be anything but a bunch of hubbins. I won't attempt to say what it would do to grain sorghum.

Why don't women scientists stick to inventing new formulas

for eye shadow, run-less hose and more powerful detergents and leave farming alone?
I tell you, anytime I have to hire a guitar player to make a crop, I'm quitting. What would it profit a man to gain a bigger crop and lose his nervous system?
Yours faithfully,
J. A.

CUBAN STUDENTS & BEARDS
Havana--The Cuban Government has placed Havana University under military discipline and has banned beards, mustaches, long hair and narrow pants. Military professors will give the 26,000 men and women students courses on the military applications of the subjects they are studying.



FIFTH GRADE SPELLERS---These are winners of the UIL Literary Spelling division. They are Jan Oyler, Freddie Flores, Tim Jinks and David Watson. All attend Richland Hills except Freddie Flores who is a Mary De Shazo student.

BUSINESS SERVICES DIRECTORY

SEPTIC TANKS & CESSPOOL SERVICE
DRILLED - REPAIRED - INSTALLED

Cesspools - Pier Holes
Boat Pits - Storm Cellars
We Drill Up to 9 Ft. In Diameter & 45 Ft. Deep
Concrete Covers & Turnkey
Jobs Available

WILSON DRILLING CO.
Dial 272-4180
NIGHT PHONE 272-3148
CLOVIS HWY. MULESHOE

EXPERT T.V. REPAIR and ANTENNA INSTALLATION

Gordon Wilson Appliance

ZENITH
MAYTAG
TAPPAN
KELVINATOR

202 Main Ph. 272-3138

W. Q. Casey
GENERAL INSURANCE

Let Our Complete Coverage Take Care of All Your Insurance Problems

Muleshoe State Bank Bldg. Ph. 272-4571

Save Money On Auto Parts!
BRATCHER MOTOR SUPPLY
107 E. Ave. B - Dial 272-4288
CHARLES BRATCHER, Owner

BERRY ELECTRIC CO.

ELECTRIC WIRING and REPAIRS
REFRIGERATION SERVICE

104 E. AVE. B
Phone 272-3375

Of All White's Dealer Stores... Texas' LARGEST
Tire & Battery Dealer!

Poynor's White Stores Inc.
Muleshoe

MEN AND MONEY:

Both must be employed if our community is to prosper. If you plan to buy anything, purchase it from a local merchant. If you want your job to be secure and your investment protected, then trade at home. If you want a good thriving community, with good churches and good schools, one that you would be proud to be a part of, then support your local business men who are largely responsible for making all this possible.

POOL INSURANCE AGENCY
Phone 272-4531 Muleshoe
W. M. Pool, Jr. Lee R. Pool

If you can afford a Ford, you can afford a Chrysler.

Chrysler Newport now priced about \$3.78 a month more than Ford LTD

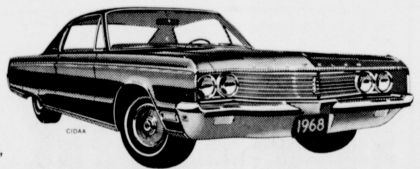

Chrysler Newport now priced about \$3.78 a month more than a Ford LTD* (which is still a Ford, a high-price, low-price car).
Chrysler Newport now priced about \$2.29 a month more than a Chevy Caprice* (which is still a Chevy, a high-price,

low-price car). That little more now moves you up into a big, full-size, almost shamefully elegant Chrysler--and that's an unbeatable deal. Afford a Chrysler? Can you afford to pass it up?

*Based on comparison of manufacturers' suggested retail prices for Chrysler Newport, Ford LTD and Chevrolet Caprice 2-dr hardtops, comparably equipped. With 3 speed automatic transmission, power brakes, power steering, radio, white side-wall tires, wheel covers. Comparisons are based on one-third down, 36 monthly payments excluding other optional equipment, destination charges, state and local taxes, interest, insurance and licensing fees.



BMG Motors, Inc.

1701 West American Blvd.

Muleshoe, Texas

AUTHORIZED DEALERS **CHRYSLER** MOTORS CORPORATION

Lazbuddie Elementary Pupils Present Special Program

A cast made up from the first, second and third grades of Lazbuddie school presented a program "The Flying Saucer Review" at 2:30 p.m. Friday.

The story is centered around a trip from the Planet Mars to Earth by a character named "Zef" and his crew. They make the trip for the Spring Festival.

"Zef" gets to pick the queen of the Flower Festival who was the lovely Wild Flower who just came to watch.

The "Little Johnny-Jump Ups" from the first grade, the May basket drill from the second grade, and the kite chorus from the third grade were the highlights of the festival.

Members of the cast were: CHARACTERS: Zef, David Riddle; Captain, Michael Mimms; Dick, Wade Cargile; Darin, Kent Winders and Del, Scott Elliott.

Wild Flower, Patricia Dale; Daphne, Vikki Reese; Dee, Karen Scott; Dahlia, Diane Bush and Lady Spring, Diana Avila.

CREW: Terry Stanberry; Eddy Nash; Randy Smith and Leon Ovalle.

SPRING MAIDS: Claudette Faubus; Dana McDonald; Sally Guerra; Ida Castillo and Elvia Salinas.

KITE CHORUS: Debbie Kimbrough; Merlin Radford; Mylinda Graves; Linda Olivarez; Bill Green; Ronnie McDonald; Harry Croft and Kris Kimbrough.

HERALDS: Max Mora and Manuel Mendez.

MAY BASKET CHOIR: Sherry Carpenter, Judy Lust, Diane McGuire, Tammie Smith, Teri Durben, Karla Littlefield, Candy Moore and Gina Elliott.

Also Alonzo Acosta, Kirk Crim, Mark Mimms, Mike Windham, Jose Cervantez, Douglass Precure, Michael McGuire and Rayburn Wenner.

LITTLE-JOHNNY-JUMP-UPS: Darshan Jennings, Charlotte Templar, Pam McDonald, Betty Mae de la Garza, Delores Rocha, Lydia Gonzales, Amelita Valesquez and Marie Wolf.

Also Mark Gannon, Jerry Reyna, Wesley Davis, Keith Hicks, Dennis Casey, Charlson Steinbock, Steve Tims and Ramira Rodriguez.

CHORUS: Ray Chavez, Carl Fuqua, Randy Copeland, Alton Cox, Gilbert Zamora, Sammy Clark, Nolan Croft, Donald Hume, Juan Buentello, Dan Copeland, Scotty Farley and Mark Foster.

Also Neal Fuqua, Rickey McDonald, Robert Zamora, Billy Durben, David Gomez, Rodney Crim, Ronald McDonald, Buddie Hobbs, John Nolan, Dwayne Dale, Juan Flores, Adan Ovalle, Meises Saucedo and Ray Gutierrez.



PICTURE MEMORY WINNERS--These are some of the winners in Picture Memory from the fourth grades of Mary DeShazo and Richland Hills Schools during the UIL Literary contest. They are (back row) Eddie Mardis, Ynette Tanguma, Karen King and Terri Shelton. Mardis and Tanguma are DeShazo students and King and Shelton go to Richland Hills. Front row: Janet Harper, first, Mary DeShazo; Paula Bickel, fourth and Alice Lopez, fourth, Richland Hills.

DEMOCRATIC PRIMARY VOTING RESULTS

GOVERNOR:	PRECINCT				TOTAL
	1	2	3	4	
PAT O'DANIEL	25	2	0	0	27
JOHNNIE MAE HACKWORTH	0	1	0	0	1
JOHN HILL	67	1	0	0	68
WAGGONER CARR	222	27	0	0	249
EDWARD L. WHITTENBURG	17	10	20	30	77
EUGENE LOCKE	83	8	0	45	136
DON YARBOROUGH	133	13	8	17	169
ALFONSO "AL" VELOZ	2	1	0	0	3
PRESTON SMITH	351	266	0	0	617
DOLPH BRISCOE	83	3	26	49	161
LIUTENANT GOVERNOR:					
DON GLADDEN	56	3	2	2	63
BEN BARNES	926	79	1	9	1015
GENE SMITH	120	17	61	118	316
ATTORNEY GENERAL:					
CRAWFORD C. MARTIN	1021	70	14	10	1115
COMMISSIONER OF AGRICULTURE:					
JOHN C. WHITE	1012	54	49	104	1219
COMMISSIONER OF GENERAL LAND OFFICE:					
JERRY SADLER	1019	69	52	107	1247
COMPTROLLER OF PUBLIC ACCOUNTS:					
DALLAS BLANKENSHIP	272	24	48	19	363
ROBERT S. CALVERT	811	64	131	115	1121
STATE TREASURER:					
JESSE JAMES	1011	65	215	104	1495
RAILROAD COMMISSIONER:					
JIM C. LANGDON	999	61	215	96	1371
SUPREME COURT OF TEXAS: (Associate Justice, Place 1)					
MATT DAVIS	690	42	105	65	902
SEARS MCGEE	223	29	31	149	432
SUPREME COURT OF TEXAS: (Associate Justice, Place 2)					
JAMES G. DENTON	675	47	410	63	1195
TOM REAVLEY	254	25	34	49	362
SUPREME COURT OF TEXAS: (Associate Justice, Place 3)					
ZOLLIE STEAKLEY	949	54	214	86	1303
COURT OF CRIMINAL APPEALS: (Judge, Place 1)					
W. A. MORRISON	908	54	215	85	1262
COURT OF CRIMINAL APPEALS: (Judge, Place 2)					
LEON DOUGLAS	947	54	215	82	1332
COURT OF CIVIL APPEALS, SEVENTH SUPREME JUDICIAL DISTRICT:					
Associate Justice:					
BRUCE L. MILLER	182	4	13	11	210
JACK HAZELWOOD	494	59	100	45	698
JAMES A. JOY	370	24	50	66	510
UNITED STATES REPRESENTATIVE, 18th CONGRESSIONAL DISTRICT:					
J. R. (DICK) BROWN	913	57	215	93	1378
STATE BOARD OF EDUCATION:					
WM. H. EVANS	973	56	214	97	1340
STATE REPRESENTATIVE, DISTRICT 72:					
BILL CLAYTON	1023	70	213	103	1409
DISTRICT ATTORNEY, 154th JUDICIAL DISTRICT:					
JACK YOUNG	1055	65	214	104	1438
SHERIFF OF BAILEY COUNTY:					
DEE CLEMENTS	779	73	18	214	1084
TAX ASSESSOR:					
JEAN LOVELADY	1079	56	18	215	1368
COUNTY ATTORNEY:					
ROGER GORRELL	956	39	17	210	1222
COUNTY COMMISSIONER, PRECINCT 1:					
MATT DUDLEY					461
MORRIS McKILLIP					104
SHERMAN INMAN					258
WAYNE WILLIAMS					152
W. L. MIDDLEBROOK					253
COUNTY COMMISSIONER, PRECINCT 3:					
WAYLAND ALTMAN					92
W. H. (BILL) EUBANKS					20
L. E. (BUD) WARREN					50
CONSTABLE:					
A. L. BOLTON					458
ROY BAYLESS					676
DEMOCRATIC CHAIRMAN:					
HARVEY BASS					1395
PRECINCT CHAIRMAN 1:					
R. L. SCOTT					711
PRECINCT CHAIRMAN 1A:					
KENNETH POWELL					229
PRECINCT CHAIRMAN 2:					
JOE K. COSTEN					34
PRECINCT CHAIRMAN 3:					
J. U. DAWSON					20
PRECINCT CHAIRMAN 4:					
GEORGE TYSON					88
JACK F. FURGESON					95
PRECINCT CHAIRMAN 5:					
CLARENCE DAMRON					46
PRECINCT CHAIRMAN 6:					
JIM CLAUNCH					104

Absentees Votes Shown in Green

REFERENDUM PROPOSITIONS

Place an 'X' in the square beside the statement indicating the way you wish to vote.

- THIS PROPOSITION IS ONLY AN EXPRESSION OF PUBLIC OPINION AND HAS NO FORCE OR EFFECT AS LAW.
 - FOR enactment by the Texas Legislature of a law permitting the legal sale of liquor by the drink in wet areas only after approval by local option elections, and which sale would be subject to strict regulation, effective controls and taxation thereof.
 - AGAINST enactment by the Texas Legislature of a law permitting the legal sale of liquor by the drink in wet areas only after approval by local option elections, and which sale would be subject to strict regulation, effective controls and taxation thereof.
- THIS PROPOSITION IS ONLY AN EXPRESSION OF PUBLIC OPINION AND HAS NO FORCE OR EFFECT AS LAW.
 - FOR enactment by the Texas Legislature of a law permitting horse racing with pari-mutual wagering on a local option basis; creating a Texas Horse Racing Board with the power to regulate pari-mutual wagering on horse races; granting two percent of the total pari-mutual pool each day to each county where there is a licensed race track; and apportioning among all other counties one-half of the total state net revenue from that source.
 - AGAINST enactment by the Texas Legislature of a law permitting horse racing with pari-mutual wagering on a local option basis; creating a Texas Horse Racing Board with the power to regulate pari-mutual wagering on horse races; granting two percent of the total pari-mutual pool each day to each county where there is a licensed race track; and apportioning among all other counties one-half of the total state net revenue from that source.
- THIS PROPOSITION IS ONLY AN EXPRESSION OF PUBLIC OPINION AND HAS NO FORCE OR EFFECT AS LAW.
 - FOR enactment by the Texas Legislature of a law creating the Texas Dairy Commission with the power to regulate and fix the retail and wholesale price of milk.
 - AGAINST enactment by the Texas Legislature of a law creating the Texas Dairy Commission with the power to regulate and fix the retail and wholesale price of milk.

493
1165
583
1090
333
1190

Published As A Public Service By

Muleshoe State Bank

Member FDIC

Food Dollar Stretchers

Food prices are like the weather - everyone talks about them. The important difference is that with food prices you can do something about them, reminds Gwendolyn Clyatt, Extension consumer marketing specialist.

You can't change the price but you can receive more for your money if you make wise choices.

With careful planning and shopping you can stretch your food dollar. Resolve to keep alert to what your market is featuring by watching food ads. Plan your menus to include as many "specials" as possible, suggests the Texas A&M specialist.

Try to remember the regular prices so you'll know if the special is really a good value. Buy good values in quantity if you can use them and if storage space allows.

U.S. asks hearing on planned TV press link.

REPUBLICAN PRIMARY VOTING RESULTS

FOR CONGRESS, 18th DISTRICT:	PRECINCT				TOTAL
	1	2	3	4	
BOB PRICE	73				73
FOR GOVERNOR:					
PAUL EGGERS	74				74
WALLACE SISK	5				5
JOHN R. TRICE	11				11
FOR LIUTENANT GOVERNOR:					
DOUGLAS DeLUITT	63				63
FOR ATTORNEY GENERAL:					
SPROESSER WYNN	63				63
FOR COMPTROLLER OF PUBLIC ACCOUNTS:					
JOHN M. BENNETT, JR.	62				62
FOR STATE TREASURER:					
MANUEL SANCHEZ	69				69
FOR COMMISSIONER OF THE GENERAL LAND OFFICE:					
MILLARD K. NEPTUNE	62				62
FOR COMMISSIONER OF AGRICULTURE:					
E. G. SCHUHART, II	62				62
FOR RAILROAD COMMISSIONER:					
JIM SEGREST	61				61
FOR STATE REPRESENTATIVE, 72nd DISTRICT:					
FRANK FORD	70				70
MEMBER, STATE BOARD OF EDUCATION, DISTRICT 18:					
HUGH BURDETTE	59				59
FOR COUNTY CHAIRMAN, REPUBLICAN EXECUTIVE COMMITTEE:					
CLARENCE MASON					27
FOR PRECINCT CHAIRMAN, PRECINCT NO.:					
1 Vic BENEDICT					2
1-A KENNETH PRECURE					2
3 LESTER HOWARD					2

YES! WE CAN FILL YOUR BEEF ORDERS.

MULESHOE LOCKER

"HOME OF VANCE'S COUNTRY STYLE SAUSAGE, BACON AND HAMS."

- Slab Bacon, Home Cured Sliced...Lb. 65¢
 - American Cheese, Sliced...Lb. 75¢
 - T-Bone Steak...Lb. 95¢
 - Wieners...3 Lb. \$1.25
- 401 Main Phone 272-4703

Fireman Of The Month



Fireman of the month is J. O. Parker, lineman for Bailey County Electric Cooperative Association. He and his wife, Leavell, have two children: Brenda Jo, 6 and Sondra, 3. They live at 917 S First and attend the Assembly of God Church. Parker has served on the Bailey County Fire Department for two years. Bailey County Electric has always been cooperative in letting their men off when needed to fight fires. Their cooperation is greatly appreciated by the Bailey County Fire Department.

COURTESY OF:
Farm Bureau Insurance
1610 American Blvd.

PRESENTED AS A PUBLIC SERVICE BY:

MULESHOE STATE BANK

Member FDIC

TRADE CLASSIFIED SELL BUY ADS LEASE

WANT ADS PH. 272-4536

CLASSIFIED RATES
OPEN RATES
First insertion, per word-6¢
Second and additional insertions - 4¢
NATIONAL RATES
First insertion per word-8¢
Second and additional insertion-5¢
Minimum charge - 65¢
Card of Thanks - \$1.00
Classified Display - 85¢ per col. inch
95¢ col. inch for reverses

DEADLINE FOR INSERTION
Thursday's Muleshoe Journal - Noon Tuesday
Sunday's Bailey County Journal - Noon Friday

The Journals reserve the right to classify, revise or reject any classified ad.

Check advertisement and report any error immediately. Journals are not responsible for error after ad has already run once.

1. PERSONALS

LOSE WEIGHT safely with Dex-A-Diet Tablets. ONLY 98¢ at Dameron Drug. 1-17-4tc

FOR SALE: Studio Girl Cosmetics. Call 965-2397. 1-17-3tc

Reduce safely, simply and fast with GoBese tablets. Only 98¢. Dameron Drug. 1-131-12tc

WANTED, Bookkeeping, Pat Wylie, Mgr. H & R Block Income Tax Office, 115 E. Ave. D, Phone 272-4644. 1-11-5tc

FOR RENT: 15 and 16 foot campers. By week, Call 272-1163. 1-35-5tc

Lions Club
meets each Wednesday, 12 Noon
FELLOWSHIP HALL
Methodist Church

Muleshoe Rotary Club
Earl Harris, Pres.

JUNIOR C of C
meets every Monday, 12 Noon
L. B.'S CAFE
Jim Berry, Pres.

Political Announcements

The following candidates have authorized the Journal to announce their candidacies for the offices indicated, subject to the action of the Democratic and Republican Primaries on May 4, 1968.

County Commissioner Precinct No. 1
W. L. (Lewis) Middlebrooks
Sherman Innan
Matt Duffley
Morris McKidder
Wayne Williams

County Commissioner Precinct No. 3
L. E. (Bud) Warren
W. H. Eubanks
Wayland Altman

Dist. Atty. Dist. 154
Jack Young

County Tax Assessor and Collection
Jean Lovelady

State Rep. Dist. 72
Bill Clayton
J. Frank Ford

Congressman 18th Cong. Dist.
J. R. (Dick) Brown

3. HELP WANTED

WANTED: experienced farm hand. Call L. M. Smith, 965-2722 or 965-2336. 3-151-8tp

WANTED: Beautician, Main Street Beauty Salon, Phone 272-3448. 3-25-5tc

4. HOUSES FOR RENT

FOR RENT: 2 bedroom house. East 4th. Call 946-2410. 4-131-1tc

FOR RENT: Nice two bedroom house, 6 miles northeast of Muleshoe. Call 965-2471. 4-101-1tc

FOR RENT: 2 bedroom house. Ph. 272-3524. 4-15-5tc

FOR RENT: Modern 2 BR house. Three room furnished house. Ph. 4080. 4-15-5tc

5. APTS. FOR RENT

FOR RENT: Furnished apartments. Call 3421 or Mobile Phone 965-2299. 5-441-1tc

FOR RENT: Nice, clean furnished apartment. Adults preferred. Bills paid. Layne Apartments. 5-31-4tc

Furnished apts, large or small. Briscoe Apts. Ph. 272-3465. 5-5-5tc

FOR RENT: 2 nice clean apartments furnished. 1412 West Ave. C. Call 4463. 5-17-5tc

FOR RENT: furnished apt., 719 Ave. G. Call 763-5701, Clovis, N.M. 5-14-5tc

FOR RENT: 19th and Ave. C, 2 bedroom apartments, \$85. 1 bedroom apartments, \$75. Smallwood Real Estate, 272-4838. 5-181-10tc

6. BEDROOM FOR RENT

FOR RENT -- Nice bedroom at 807 West 7th Street. Phone 416 or 4903. 6-17-4tc

FOR RENT: One nice bedroom, 410 2nd St. 6-21-1tc

7. REAL ESTATE FOR SALE

FOR SALE OR RENT: Building, excellent for business or office space. 221 E. Ave. B. Will remodel. Call 4443. 8-18-5tc

SMALLWOOD REAL ESTATE

Joe Smallwood
Bob Blackwood
3 BR 2 BATH
Take up the payments and move in. \$83 per mo.
3 BR, Brick 1-3/4 BATH
Fireplace
Newly Decorated
Will take truck or pickup on down payment.
8-161-8tc

FOR SALE OR RENT one bedroom furnished house. Small down payment, W 13th. Ph. 4932. 8-6-5tc

FOR SALE BY OWNER
sprinkler systems, used flow line, gated, and hand m o v e sprinkler pipe.
Chapman Supply Co.
Muleshoe
Phone 272-3473
10-7-5tc

GI TRACTS, close in, 3 bedroom brick, 1901 Ave. H 30' x 100' Comm. Bldg. 119 W. 3rd., Below cost.
Ph. 272-3496, L. H. (Alex) Adams
8-9-5tc

FOR SALE nice 4 room and bath, partly furnished, well located, small down payment.
Nice 3 BR Brick, well located, fenced back yard. Good loan available.
POOL INSURANCE AGENCY
8-8-1tc

Farms, City property, ranches, Krebs Real Estate, Ph. 3191. 8-17-4tc

FOR SALE new all-brick home, near completion, 1626 Ave. C. 1900 sq. ft. living area. 3 BR, 1 3/4 bath, den with fireplace, double garage. You may select carpet and linoleum. Ph. collect. J. W. Williford, 806-983-5109, Floydada. 8-7-1tc

WANTED: Responsible party to take up payment on nice 3 BR house. Carpeted throughout, 2 baths, paneled den and kitchen combination, double garage. Call D. L. Morrison, 3421 or Mobile Phone 965-2299. 8-47-1tc

FOR SALE OR LEASE acre. land, bermuda grass, 2 BR home. Bill Jim St. Clair, Ph. 272-4630. 8-32-5tc

FOR SALE: Three room house, 324 W. 11th. Call 4304. 8-7-1tc

FOR SALE OR RENT: 3 bedroom house, fenced back yard. Lenau Addition. Call 3921. 4-17-5tc

FOR SALE: 2 bedroom house, wall to wall carpet, central heat with 18x20 storage house, Low equity. Donald Prather, 218 E. Cedar. Ph. 272-4151 after 5. 8-181-1tc

FOR SALE: 1-16' ski rig, with a 75-Johnson. 1-63 model nudelaker. Air. Good tires. Good deal. Phone 272-3921. 11-17-5tc

FOR SALE: Midland Bermuda grass sprigs. Contract planting. A. D. Moses, Ph. 285-2215, Olton. 17-13-5tc

CARD OF THANKS
We wish to take this means of expressing our sincere thanks for the flowers and cards and all the many expressions of sympathy extended us in the loss of our mother and grandmother, Mrs. Iva Wheeler. Johnnie and Clara Wheeler The George Wheeler family The Jimmie Wheeler family 18-1tp

Vietnam peace could alter Japan's policy.

NEW 1968 PICKUP LADD PONTIAC

IN FARM EQUIPMENT
FOR SALE: 84 joints 3-inch sprayer with 100 gals and 100 gals. 100 gals. 100 gals. 100 gals. south 1 mi. east of Muleshoe. 10-121-1tc

1968 BABE RUTH SCHEDULE

Home Team	Listed First	Time
May 2	Dusters vs Lazbuddie	7:00
May 3	Cats vs Colts	8:00
	Dusters vs Eagles	8:00
May 6	Lazbuddie vs Dusters	7:00
May 7	Colts vs Cats	7:00
May 9	Lazbuddie vs Eagles	7:00
May 10	Dusters vs Colts	6:30
	Eagles vs Cats	8:30
May 13	Colts vs Eagles	7:00
May 14	Dusters vs Cats	7:00
May 16	Lazbuddie vs Dusters	7:00
May 17	Cats vs Colts	7:00
	Eagles vs Dusters	8:30
May 27	Eagles vs Lazbuddie	8:00
May 28	Colts vs Dusters	8:00
May 30	Cats vs Eagles	8:00
May 31	Lazbuddie vs Colts	7:00
June 3	Cats vs Dusters	9:00
June 3	Eagles vs Colts	8:00
June 4	Lazbuddie vs Cats	8:00
June 6	Colts vs Lazbuddie	8:00
June 7	Eagles vs Dusters	7:00
	Lazbuddie vs Cats	9:00
June 10	Eagles vs Lazbuddie	8:00
June 11	Dusters vs Cats	8:00
June 13	Lazbuddie vs Colts	8:00
June 14	Cats vs Eagles	7:00
	Dusters vs Colts	9:00
June 17	Eagles vs Colts	8:00
June 18	Cats vs Dusters	8:00
June 20	Lazbuddie vs Eagles	8:00
June 21	Colts vs Dusters	7:00
	Cats vs Lazbuddie	9:00
June 24	Dusters vs Eagles	8:00
June 25	Cats vs Lazbuddie	8:00
June 27	Colts vs Eagles	8:00
June 28	Dusters vs Lazbuddie	7:00
	Colts vs Cats	8:00
July 1	Colts vs Lazbuddie	8:00
July 2	Eagles vs Cats	8:00

FOR SALE: New TRI-MATIC sprinkler systems, used flow line, gated, and hand m o v e sprinkler pipe.
Chapman Supply Co.
Muleshoe
Phone 272-3473
10-7-5tc

FOR SALE OR TRADE
USED brick for sale. Phone 965-2425, Byron Gwyn. 11-18-5tc

HOUSEHOLD GOODS
CARPETS a fright? Make them a beautiful sight with Blue Lustre. Rent electric shampoer \$1. Higginbotham-Bartlett, 215 Main. 12-18-1tc

Used 3 months 1968 Singer sewing machine in walnut console. Equipped with automatic zig-zagger, fancy patterns, blind hems, etc. \$24.50 cash or good credit 4 payments at \$6.36. Write Credit Department, 1114 19th St., Lubbock, Tex. 15-16-5tc

FOR SALE: Kay Guitar and Alamo amplifier. Both in good condition. Call 927-3151, Maple exchange. 15-18-2tc

FLOWERS HOME GROWN: Geraniums, Begonias, Ferns, Jades, Cactus, succulents, etc. Come See. Chester Union, 310 E. Elm. 1-181-3tp

FOR SALE: New and Used Tires, almost all sizes, Fins L.P. Gas, phone 272-4678. 15-291-1tc

Pep up with Zippies "Pep Pills" non-habit-forming. Only \$1.98. Dameron Drug. 15-131-20tc

17. SEED AND FEED
Midland Bermuda sprigs for sale, at farm, or will do planting. Vernon Bryant, Ph. 272-3759, Muleshoe. 17-141-8tp

FOR SALE: Midland Bermuda grass sprigs. Contract planting. A. D. Moses, Ph. 285-2215, Olton. 17-13-5tc

CARD OF THANKS
We wish to take this means of expressing our sincere thanks for the flowers and cards and all the many expressions of sympathy extended us in the loss of our mother and grandmother, Mrs. Iva Wheeler. Johnnie and Clara Wheeler The George Wheeler family The Jimmie Wheeler family 18-1tp

Vietnam peace could alter Japan's policy.

LEGAL NOTICE

The County of Foard, State of Texas, acting by and through its Commissioners and County Judge, hereby give notice of its intention to lease for oil, gas and minerals certain land situated in Bailey County, Texas, to-wit: Five Hundred Thirty-One and 30/100ths acres of land situated and described as follows: In Bailey County, Texas, known as Labors 6, 15 and 16, in League 192, Foard County School Land, situated in Bailey County, Texas, in accordance with an act of the Legislature of the State of Texas, approved April 7, 1883, Chapter 55, Page 45, General Laws. At 10:00 o'clock A. M. CSJT, on May 13th, 1968, in the County Court room in the Foard County Court House in Crowell, Texas, said County, acting through the undersigned, will receive and consider bids for such mineral lease as said County has determined to make, provided, however, that the County of Foard reserves the right to reject any and all bids received.

COUNTY OF FOARD, STATE OF TEXAS
By: Leslie Thomas
County Judge
16-8-1tc

WHO KNOWS?

1. For what is Clara Barton best known?
2. What great conqueror and emperor made his infant son "King of Rome"?
3. Where do you find the state's "Love suffereth long and is kind"?
4. What is the "Holy Grail"?
5. What is another word for the Ten Commandments?
6. The anniversary of the death of what great American occurs on April 12th?
7. When did Harry S. Truman take office as President of the United States?
8. Where did the name "kindergarten" originate?
9. Who said, "A loving heart is the beginning of all knowledge"?
10. When did the British liner, "Titanic" sink?

Answers To Who Knows

1. She founded the American Red Cross.
2. Napoleon Bonaparte.
3. In the New Testament - I Corinthians 10:14.
4. The legendary cup from which Jesus drank at the Last Supper.
5. The Decalogue.
6. Franklin Delano Roosevelt, who died at Warm Springs.
7. On April 12, 1945.
8. On April 16, 1945.



REPORT FROM THE HILL COUNTRY

Smart Lad
Teacher: Johnny, name two documents that have contributed heavily to our government.
Johnny: Form 1040 and 1040A.

TELEVISION SCHEDULE FOR THE MULESHOE AREA

WESTERN DRUG	KGNC-TV (4) Amarillo Muleshoe Cable 4	KVII-TV (7) Muleshoe Cable 5	KFDA-TV (10) Amarillo Muleshoe Cable 6	KCBD-TV (11) Lubbock Muleshoe Cable 2	KLKB-TV (13) Lubbock Muleshoe Cable 3
DAYTIME	DAYTIME	DAYTIME	DAYTIME	DAYTIME	DAYTIME
6:30-Amar, Col. 9:00-Today Show 7:25-News 9:30-Today Show 9:00-Snap Judge. 9:25-News 9:30-Concen. 10:00-Personality 10:30-Holly Sq. 11:00-Jeopardy 11:30-Eye Guess 11:55-News 12:00-News 12:10-Irriga. R. 12:15-Weather 12:20-Ruth Brent 12:30-Make Deal 1:00-Days of Lives 1:30-Doctors 2:00-Another W. 2:30-Don't Say 3:00-Match Game 3:25-News 3:30-Mike Douglas 5:00-News 5:30-H & B News 6:00-N/W/S	6:30-Cartoons 9:00-D. Menace 9:30-Morning 11:00-Bewitched 11:30-Treasure Is. 12:00-Dream House 12:30-Wedding Party 1:00-Newlyweds 1:30-Baby Game 1:55-Child's Dr. 2:00-General Hos. 2:30-D. Shadows 3:00-Dating Game 5:00-Hazel 5:30-News 6:00-N/W/S	6:30-Amar, Colle 7:05-Farm/Ranch 7:25-Weather 8:00-Capt. Kang. 9:00-Romper R. 9:30-Hillbillies 10:00-Andy G. 10:30-Coffee Time 11:00-Love of Life 11:25-News 11:30-Search 11:45-G. Light 12:00-N/W 12:20-Farm/Ranch 12:30-World Turns 1:00-Love Is 1:30-Home Show 2:00-Tell Truth 2:25-News 2:30-E. of Night 3:00-S. Storm 3:30-D. Van Dyke 4:00-Mr. Minkin 5:00-Mr. Ed 5:30-CBS News 6:00-N/W/S	7:00-Headlines 7:05-Farm/Ranch 7:25-Weather 7:30-Today 8:25-Report R. 8:30-Today 9:00-Snap Judge. 9:30-Concen. 10:00-Personality 10:30-Holly Sq. 11:00-Jeopardy 11:30-Eye Guess 11:55-News 12:00-News 12:15-Community 12:30-Make Deal 1:00-Days of Lives 1:30-Doctors 2:00-Another W. 2:30-Don't Say 3:00-Match Game 3:25-News 3:30-D. Van Dyke 4:00-Mr. Minkin 5:00-Mr. Ed 5:30-CBS News 6:00-N/W/S	6:00-Sun, Sem. 6:30-Farm/Ranch 7:00-Ag. Weather 7:30-Morn. Show 8:00-Capt. Kang. 9:00-Can. Cam. 9:30-Hillbillies 10:00-Andy G. 10:30-T. Van Dyke 11:00-Love of Life 11:25-News 11:30-Search 11:45-G. Light 12:00-News 12:30-World Turns 1:00-Love Is 1:30-Home Party 2:00-Gen. Hos. 2:30-E. of Night 3:00-S. Storm 3:30-D. Shadows 4:00-Newlyweds	
MONDAY EVENING	MONDAY EVENING	MONDAY EVENING	MONDAY EVENING	MONDAY EVENING	MONDAY EVENING
6:30-Monkees 7:00-Laugh-In 8:00-Movie 10:00-News 10:15-Weather 10:25-Sports 10:30-Tonight 10:20-Sign Off	6:30-Underseas 7:30-Rat Patrol 8:00-Felony Squad 8:30-Peyton Place 9:00-Big Valley 10:00-N/W 10:20-Comment 10:30-Joe Bishop	6:30-GunsMoke 7:30-Lucy 8:00-Andy G. 8:30-Farm. Affair 9:00-Carol Burnett 10:00-N/W 10:25-Background 10:30-U. Pacific 11:00-News 11:05-Movie	6:30-Monkees 7:00-Laugh-In 8:00-D. Thomas 8:00-I Spy 10:00-News 10:15-Weather 10:25-Sports 10:30-Tonight 11:00-News 11:05-Movie	6:30-Monkees 7:00-Laugh-In 8:00-D. Thomas 8:00-I Spy 10:00-News 10:15-Weather 10:25-Sports 10:30-Tonight 11:00-News 11:05-Movie	4:30-Cartoons 5:30-CBS News 6:00-N/W/S 6:30-GunsMoke 7:30-Lucy 8:00-Brass 9:00-Big Valley 10:00-N/W 10:30-J. Winters 11:30-Pete Gunn
TUESDAY EVENING	TUESDAY EVENING	TUESDAY EVENING	TUESDAY EVENING	TUESDAY EVENING	TUESDAY EVENING
6:30-Dream 7:00-Jerry Lewis 8:00-Movie 10:00-News 10:15-Weather 10:25-Sports 10:30-Tonight S. 12:00-Sign Off	6:30-Gar. Gorillas 7:30-It Takes 8:30-N. Y. P. D. 9:00-Movie 10:00-News 10:30-Joe Bishop	6:30-Daktari 7:30-Red Skelton 8:30-Morn. World 9:00-CBS News 10:00-News 10:15-Weather 10:25-Background 10:30-Panic 11:00-News 11:05-Movie	6:30-I Dream 7:00-J. Lewis 8:00-Movie 10:00-News 10:15-Weather 10:25-Sports 10:30-Tonight 11:00-News 11:05-Movie	6:30-I Dream 7:00-J. Lewis 8:00-Movie 10:00-News 10:15-Weather 10:25-Sports 10:30-Tonight 11:00-News 11:05-Movie	4:30-Cartoons 5:00-Fan, Four 5:30-News 6:00-News 6:30-Daktari 7:30-Red Skelton 8:30-Flying N. 9:00-Carol Burn. 10:00-News 10:25-Sports 11:30-Peter Gunn 12:30-Sign Off
WEDNESDAY EVENING	WEDNESDAY EVENING	WEDNESDAY EVENING	WEDNESDAY EVENING	WEDNESDAY EVENING	WEDNESDAY EVENING
6:30-Virginian 8:00-Special 9:00-Run for Life 10:00-News 10:15-Weather 10:25-Sports 10:30-Tonight S. 12:00-Sign Off	6:30-Our Time 7:30-Dream House 8:00-Movie 10:00-News 10:20-Comment 10:30-Joe Bishop 12:00-Sign Off	6:30-Lost in Space 7:30-Hillbillies 8:00-G. Acres 8:30-He & She 9:00-J. Winters 10:25-Background 10:30-Medic 11:00-News 11:05-Movie	6:30-Virginian 8:00-Special 9:00-Run for Life 10:00-News 10:15-Weather 10:25-Sports 10:30-Tonight	6:30-Virginian 8:00-Special 9:00-Run for Life 10:00-News 10:15-Weather 10:25-Sports 10:30-Tonight	4:30-King Kong 5:00-Beales 5:30-News 6:00-News 6:30-Cal. Girl 7:30-Hillbillies 8:00-G. Acres 8:30-2nd Hun. Yr. 9:00-It Takes 9:30-News 10:30-Movie 12:00-Sign Off

MISS YOUR PAPER?
CALL CIRCULATION DEPARTMENT
Phone 272-4536

BATTERIES-USED TIRES-FAST, EFFICIENT SERVICE

GOOD YEAR
VULCANIZING FLATS - ANY SIZE NEW TIRES
MULESHOE Ph. 272-4594

Johnson-Pool Tire Co.

Piggly Wiggly Quality Meats



TURKEYS

Norbest Toms
14 to 16 Pounds

Pound **29¢**

Boneless, Individual Servings
Rib Eye Steak Pound **\$1.79**
Breaded Thunderbolt Chunks
Shrimp 2 Pound Pkg. **\$1.98**

Circle T

CORN DOGS with 5 FREE Packages of Kraft's Squeeze Pack Mustard



Win up to \$1,000... Play ALL STAR BINGO

PIGGLY WIGGLY'S NEW FAMILY FUN GAME! NEW STARS EACH WEEK!

This Friday at 7:30 P.M. on Channel 11

STRAWBERRY FESTIVAL at Piggly Wiggly

SLICED BACON
Farmer Jones
Pound **69¢**

Farmer Jones, All Meat
Sliced Bologna Pound Pkg. **59¢**
U.S.D.A. Choice Beef
Family Steak Pound **58¢**

GROUND BEEF
Lean, Dated to Assure Freshness
Pound **49¢**

U.S.D.A. Choice, Arm Bone Cut
Swiss Steak Pound **88¢**
U.S.D.A. Choice, Boneless
Shoulder Roast Pound **88¢**

PACKAGE OF 5 **49¢**

Folgers, All Grinds
COFFEE 1-Pound Can **68¢**
2-Pound Can \$1.35

Detergent, Intensified
TIDE Giant Size **68¢**

Heinz, Strained Fruits and Vegetables
Baby Food 4 1/2-Ounce Jars **9¢**
Heinz Jr., Fruits and Vegetables
Baby Food 7 1/2-Ounce Jars **15¢**
Blue Bonnet, In Quarters
Oleomargarine 1-Pound **29¢**

Health and Beauty Buy
Personna, Stainless Steel, Regular 98¢ Retail
7 Injector
RAZOR BLADES **69¢**

STRAWBERRY PRESERVES
Bama, Compare and Save!
18-Ounce Tumbler **39¢**

6 Bottle Carton Plus Deposit
COKES
With \$5.00 Purchase or More
Reg. or King Size **18¢**
First Ctn. Thereafter 50¢ Ctn.



5 Lb., All Brands
SUGAR
With \$5.00 Purchase or More
First 50g **38¢**
Thereafter **58¢**

STRAWBERRY ICE CREAM
Cloverlake and Other Flavors, Compare and Save!
1/2-Gallon **69¢**

Tablet Detergent, 10¢ Off
Salvo 24-Count Package **77¢**
Liquid Detergent
Joy Giant Size **66¢**
Pink Liquid Detergent
Thrill 12-Ounce Size **35¢**
Liquid Detergent
Ivory 10¢ Off Giant Size **57¢**
Detergent Powder
Oxydol 5¢ Off Large Size **34¢**

Powdered Detergent
Cheer 25¢ Off King Size **\$1.18**
New Detergent
Bonus King Size **\$1.39**
Rusty
Dog Food 1-Pound Can **8¢**
Sta-Flo
Spray Starch 22-Ounce **59¢**
Assorted Colors, Bathroom
Delsey Tissue 4-Roll Pkg. **55¢**

THIS COUPON WORTH 100 FREE S & H GREEN STAMPS
Expires 5-8-68
Name.....
Address.....
City.....
Limit One Per Family

Bakerite, Pure
Shortening 3-Pound Can **55¢**
Golden West, Top Quality
Flour 5-Pound Bag **49¢**
Lucky Leaf, Pure
Applesauce 25-Ounce Jar **33¢**

La Choy, Chow Mein
Noodles No. 303 Can **17¢**
Golden West
Coffee 1-Pound Can **58¢**
Dishwasher, Detergent
Cascade 5¢ Off 20-Ounce Box **44¢**

Frozen Selections for Your Freezer!

STRAWBERRIES
Libby's, Sliced **3** 10-Oz Pkgs. **\$1**
Best With Berries, Sara Lee
Pound Cake 12-Ounce Package **69¢**
Libby's, in Butter Sauce
Green Peas 3 10-Ounce Packages **\$1.00**



COOL WHIP
Birds Eye Quart Pkg. **49¢**



These Values Good May 6-7-8 in Mulleshoe We Reserve Right to Limit Quantities Purchased.

DOUBLE S & H GREEN STAMPS WEDNESDAY WITH A \$2.50 PURCHASE OR MORE

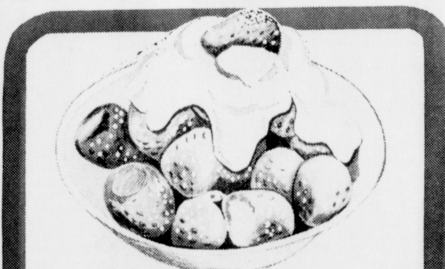

Freshest Berries Off the Vine! Luscious, Ripe, Ready to Serve

STRAWBERRIES 4 Full Pints **\$1**

Vine Ripened
Cantaloupes Pound **19¢**
Well Filled Ears
Sweet Corn 2 Ears **29¢**
Winesap, Crisp, Tart
Apples Pound **19¢**
A Taste Delight
Cherry Tomatoes Pint Basket **39¢**

ROMAINE Lettuce, Excellent for Salad Pound **19¢**