

# Schleicher County LEADER

25¢

Vol. V

Eldorado, Texas (76936)

April 23, 1981

## ASCS Relocating After Explosion

Employees of the county Agriculture Sabalization and Conservation Service are busy this week going through their files and records in the McWhorter building (next to the old drug store) after an explosion and fire ruined their building last Friday. The explosion happened shortly before 8 a.m. Executive ASCS director Ronnie Mittel was in the building at the time, sitting behind his desk. When the explosion

happened, he was burned around the face and neck, but was able to escape through the side door. He was taken to Schleicher County Medical Center treated and released later that day. Ruth O'Harrow and Becky Jones, also employees, had just driven up in front of the building, but were not injured.

The explosion has been contributed to an accumulation of gas

inside the building. It blew glass out of the front windows as far as 100 feet and lifted the roof off of the frame. Ed Meador, owner, estimated the damage somewhere between \$35-40,000.

Eldorado volunteer fireman used

two pumper trucks and one grass truck to fight the blaze for about one-half hour.

The office lost almost all of its furniture and equipment and some files. Maps of land in the county were charred and will be used temporarily, said Mrs. O'Harrow. Most of the records were saved, she said, because they were all protected by metal files they were stored in.

The office is now relocated in the McWhorter building where it will remain until the old building is repaired.



Mrs. Billie Kelsey In Her New Kitchen

## Residents Happy To Be Moving Into New Housing For The Elderly

It looked like a beehive around the 16 new housing units for the elderly which were inspected and approved for the final time last week. After the final inspection, many of the residents were busy unloading and packing their things into the well-designed units.

All of the units, located next to the post office, are rented. Ann Griffin, director, commented that everyone was so happy to be moving in, all of the deposits except three had been paid by Monday.

The units, designed especially for elderly persons, are one-bedroom with

efficiency kitchens, space for a washer and dryer and a well arranged bathroom.

Because they are built for elderly persons, there are safety bars on the bathtubs and an alarm system in case of one of the residents falls or becomes ill. The alarm is worked by switches located in the bedroom, bathroom and kitchen. They turn on when a string in the switch is pulled. When that happens, a red light located on the outside of the building goes on and a beeping sound is heard. The sound is loud enough to be heard for several blocks.

One of the units is designed especially for persons in wheelchairs as the kitchen counters are made low enough so that a person in a wheelchair can reach the top. The kitchen cabinet is designed so that a wheelchair can be pushed under the sink, somewhat like a desk.

Another unit is designed for disabled persons and has extra holding bars. The units have small kitchens big enough for one or two persons to cook in with space for a small table and four chairs.

The living room has double windows and a large

closet for storage. The bedroom has a large closet behind bi-fold doors. There is a large linen closet between the bedrooms and the large sized bathrooms have space for a clothes hamper and vanity.

All of the rooms in the units were done in an off-white color which makes them appear very fresh and spacious.

All of the residents seemed to be happy in the new units. One couple moved in immediately and even sat their lawn chairs out in front of the small yards. It looked like they were really at home.



Firemen View Damaged ASCS Building

## Census Report Reveals Problem

The housing problem in Eldorado and Schleicher County was brought out in the final report of the 1980 Census of Population and Housing, received this week from the Concho Valley Council of Governments.

According to the final report, Schleicher County's population grew by 23.8 percent, rising from 2,277 persons ten years ago to 2,820 persons one year ago. In contrast, there were 1,035 housing units ten years ago and now there are 1,211 units listed, for an increase of 17 percent.

The rise in this county's population is higher than the rise in population in the CVCOG region which was 17 percent, but the rise in housing units was lower, at 17 percent, than the housing units in the same region, which was 27.8 percent.

Most of the growth, of course, was shown in the city of Eldorado which was listed as having 1,446 persons in 1970 and as having 2,061

in 1980, for a 42.5 percent increase.

The city was also listed as having 598 housing units in 1970 and as having 776 in 1980, an increase of 29.8 percent.

This compared to the total cities and towns in the CVCOG region which showed a 15.7 percent increase in population. However, the housing units in Eldorado were close to the increase in the region, as they were 29.8 percent and housing units in the region rose 22 percent.

Out of the total 2,820 persons in the county, there were 2,586 whites, (91.7 percent), 46 Blacks (1.63 percent), 6 Indians (.21 percent), 4 Asians (.14 percent), 1,211 of Spanish origin (42.9 percent), and 178 listed as other (6.32 percent).

Compared to the statistics of the CVCOG region, there were 85.4 percent whites, three percent Blacks, .3 percent Indians, .4 percent Asians, 10.9 percent listed as other and 23.2 percent Spanish origin in the counties.

According to the report, there were 1,871 Whites in Eldorado, which accounts for 91 percent of the population. Bob Weaver of the CVCOG explained that this included 668 persons of Spanish origin or 32.4 percent of the population. He

explained that the census bureau put them with the White classification because they were not Black or Asian.

There were 45 Blacks listed in Eldorado's population or 2.1 percent; 5 Indians for .2 percent; 2 Asians which is .1 percent and 138 persons who listed their origin as other, which is 6.6 percent of the population.

There were 129,007 persons in counties in the region and 100,512 persons in the council's cities and towns.

## Salvation Army Sets Kickoff

The annual Salvation Army fund campaign will be kicked off at 10 a.m. April 29 in the Eldorado Restaurant. Heading the campaign this year is Mary Leggett who has set a goal of \$1200. Mrs. Leggett hopes that people will continue to give as generously as they have in the past.

Funds collected in the drive will be used by the local committee to assist in emergencies in food, clothing, lodging, transportation, free camps for boys and anything necessary that may arise. It also helps with disasters caused by tornados, floods and earthquakes.

Local committee members are T.P. Robinson, chairman; Elton McGinnes, Judge Johnny Griffin, Donnie Danford, treasurer, Orval Edminston and Tom Ratliff.

## Sports Banquet Is May 12

All high school boys and girls who participated in high school sports will be recognized during the all-sports banquet Tuesday, May 12.

The annual event is being sponsored by the EHS Booster Club and will be at 7 p.m. in the school cafeteria.

Any boy or girl who took part in football, basketball, tennis, track or golf will be recognized and honored.

All students, parents, relatives, faculty and friends are urged to attend.

Tickets can be purchased from a Booster Club members and should be purchased before Friday, May 8. Salene Willoughby is ticket chairman and interested persons can contact her at 853-3046 or Prissy Paxton at 853-2280 or 853-2650.

## Jeanne Believes In Hard Work

By Becky Jones

"Hard work is the key to success," stated Jeanne Dean, dance instructor. She teaches in Eldorado on Thursday at the Memorial building.

When asked if talented students were outstanding in a group, Jeanne said that a talented student may be noticeable at first but soon it is the dedicated workers who excel.

Jeanne, no stranger to dedication has danced since she was four years old and has taught dancing and gymnastics for over 20 years.

Despite her busy schedule of managing her dance studio in San Angelo and teaching in surrounding towns, she is constantly studying and attending dance workshops to improve her knowledge and technique. This truly reflects her professional attitude of hard work being the key to success.

Jeanne has graduated from Angelo State University with a BA in Theatre Arts and is presently writing a play. In 1976 she Chosen Who's Who in American Colleges & Universities in Dram.

She goes to great lengths to give attention to details, recognizing each individual's noticeable when observing her youngest age group of three and four year olds who study tap, ballet, and gymnastics with incredible accomplishment in each.

In watching them go through their wide variety of dance numbers, it is easy to forget these ladies are barely out of diapers. Their achievement in singing is as amazing as their dancing ability because trains them in singing and coordinates songs with some of their dances also.

One of the outstanding teaching

techniques Jeanne uses is constant praise and encouragement which the students work devotedly for.

Said Jeanne, "Children need to

learn to use the muscles in their little legs and arms in order to grow up strong and healthy."

"Dance is a fun way to develop them and improve coordination and poise. It can also help even the shyest of children to gain confidence in themselves," she stated smiling assuredly.

"However, probably the best reason to pursue dance is to entertain those we love and it is for this reason that they perform in recitals or productions and show off their accomplishments to loving parents, grandparents, and friends," Jeanne added.

The general public is invited to the production "my turn now" starring the students of Jeanne Deans' dance classes in Eldorado. It will be held in the high school auditorium at 7:00 p.m. on Saturday, May 9.



Jeanne And Some Of Her Students

## Ice Cream Social Is Sunday

Good homemade ice cream and an old fashioned band concert will be the order of the day during the third annual ice cream social Sunday on the courthouse square. The delicious desert and pappy music will be featured from 3-5:30 p.m.

The high school stage band, high school band and twirlers will perform during the serving time. Proceeds will go toward the band's trip to Six Flags.

Vita Willeke is chair person of the event. Anyone wishing to bring homemade ice cream or cake or help serve should contact her.

## For All Of Your Office Supply Needs

- ★ Thermal Adding Machine Tape
- ★ Staplers, Staples
- ★ Rulers
- ★ Manila Folders
- ★ Window Envelopes
- ★ Pilot Point Pens
- ★ Rubber Bands
- ★ Tape Dispensers
- ★ Desk Pads
- ★ Staple Pullers
- ★ Job Printing

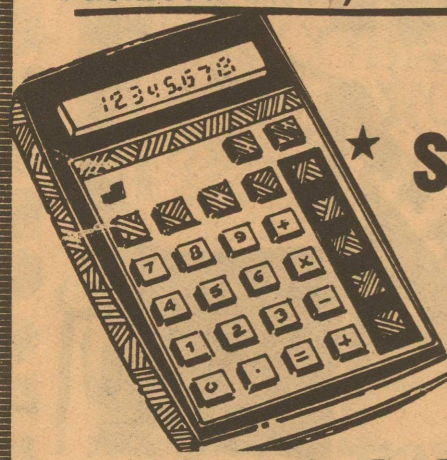
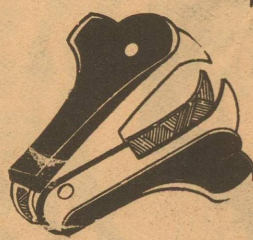
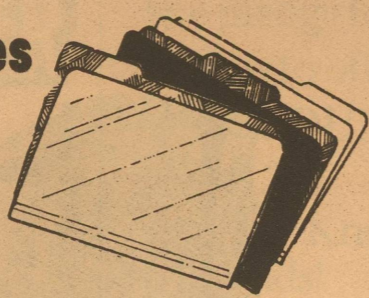

★ Sharp Pocket Calculators

**Schleicher County Leader**  
Your Hometown Leader In Office Supplies

## Submarine Vets Plan Convention

The Texas chapter of the U.S. Submarine Veterans of World War II is trying to locate all submarine veterans who served on U.S. submarines or in submarine relief crews during World War II between December 7, 1941 and December 31, 1946. This year the Texas chapter's state convention will be held in Galveston, Texas on May 1, 2, & 3, 1981. All submarine veterans and their families are invited. Anyone knowing the whereabouts of submarine veterans are requested to notify them of this reunion of shipmates. The following weekend, May 8, 9, & 10th there will be a regional convention in Houston, OK. Then in September, the National convention will be in Sacramento, CA. For full information, please contact Mr. J.A. "Jim" Woodall, Texas State Secretary, P.O. Box 1368, Galveston, Tx. 77553 - Phone (713) 765-7910

home or office, 763-8897. U.S. submarine operated under a news "Black out" during World War II and became known as "The Silent Service." Comprising less than 1 1/2% of the military forces, our submarines accounted for 60% of all the Japanese ships sunk by all forces combined. While doing so, we suffered the highest casualty rate any U.S. force in action in the Pacific theatre of operations. Losses totaled 52 U.S. submarines from all causes and the loss of 3505 officers and men for a 30% casualty rate. In addition to erecting memorials to our lost boats and shipmates, displaying submarines, etc., 52 college scholarships are awarded each year to dependent children of U.S. submarine veterans, of WWII members. Time and health is taking a steady toll of our members. Please contact Mr. Woodall.

## Bentson Looking For Senior Citizens

Senator Lloyd Bentson said Wednesday he is looking for older Texans to work in his Washington office as Senior Citizen interns for one week this May. "Every day in this country 5,000 people celebrate their 65th birthday," the Senator said. "Our senior citizens have unique skills to offer and a wisdom that comes only with age." Bentson asked that any interested Texans, age 56 or older, write to his office. The intern program not only offers these Texans valuable information on how Congress and the federal bureaucracy work; it also provides a forum for the mutual exchange of ideas on the problems of aging, Bentson said. This is the fifth consecutive year that the Senator has participated in

the Senior Citizen Intern Program. The senior interns will take part in working sessions with cabinet and agency officials, White House briefing and congressional committee hearings, all related to the problems of aging. The program is also a great opportunity to share ideas with concerned senior citizens from around the nation. As an added bonus in the 1978 program, a female intern from Texas married a male intern from Kansas. This year the program will be conducted May 11-15. Any Texans interested in becoming a Bentson senior citizen intern for 1981 should write to the Senator at the Russell Senate Office Building, Washington, D.C. 20510.

## School News

By EHS Students

### Athlete, Scholar Hopes To Become Doctor

Senior Mark Wallis's four years of high school have been filled with activities and honors to the point of overflowing. This talented senior, the salutatorian of his graduating class, has been able to maintain a high scholastic average while participating in many extracurricular programs. He is now serving as president of the Student Council and is vice-president of the Speech Club. He is a 1981 regional qualifier in both science and ready writing. Recently, he was named Best Actor for his portrayal of Tom Simson in the district-winning play "The Outcast of Poker Flat". His ability with writing and

speaking won him REA sponsored trips to both Washington, D.C. and San Francisco, California in 1980. Mark has lettered in football and basketball. This past season, he was an all-district honorable mention selection in football, both offensively and defensively. This tall, light haired, hazel-eyed young man has twice received the American Legion Citizenship award; he is also this year's DAR good citizen. In his first two years in high school, Mark had the highest average of all EHS male athletes. He is a member of the National Honor Society, Who's Who Among American High School Students and the Society of Distinguished American High School Students.

Versatile, Mark has been involved in many things outside school. He is an active member of the Baptist Church and has served as president of its youth group. Commenting on his busy schedule, Mark said, "People can always make time to do the things they really want to do. It's a matter of getting your priorities straight." Mark is looking forward to graduation, but he added, "I have good friends in both the student faculty whom I will miss, but I look forward to making new friends and meeting new challenges in college." He plans to attend Texas A&M University and major in biochemistry. He then hopes to be admitted to a Texas medical school to study to become a doctor.

### Chalmers Cracks The Whip

There comes a time in every athlete's life when he must go into the weight room. There he will find Coach Matt Chalmers with a whistle around his neck, a gleam in his eye and a genuine bull whip in his hand, ready to welcome the newcomer. "Okay, serf, let's lift these irons." The station is the bench press. The young, innocent athlete lies down on the bed of nails to which he is attached with chains and leg irons. Our hero starts lifting what seems to be 500 pounds. If

he fails to lift, he will hear the crack of the whip, too close for comfort. His next stop is the inclined bench. Here there are three different activities. First is the bicep curl where the shoulders are strapped so that the athlete can move only his arms. His hands are then glued to the 75 lb. dumb-bell. After enduring three sets of 15 repetitions, the exhausted

boy changes to the inclined bench press using the same dumb-bells. After completing another three sets of 15, our wilted hero commences the butterfly. His determination to succeed returns with Coach "Simon Legree" Chalmers' words of encouragement, "Now we'll see just how tough you really are." He places a 200 lb. barrel on the boy's chest forcing him to raise the dumb-bell correctly.

### Coach Rides Bulls

In preparation for the coming rodeo season, Coach Craig Bessent is working out when time and weather permit. He has two mean looking bulls ready and waiting to challenge him. "You get addicted to rodeoing, the same way you can to alcohol," this tall blonde coach remarked. Coach Bessent not only teaches school but also participates in rodeos as much as possible. "I now

make about 45 to 50 a year, but it was more like 70 when I wasn't teaching." Tradition states that cowboys are always alone and never stay home. "Not too many cowboys have serious girlfriends because you never stay in one place for very long," Coach Bessent is alone though. He has one particular feline friend by the name of Panda. She waits eagerly for her orders to chase the bull to the pen. Panda is this coach-bull rider's blue heeler.

### School Menus

Monday	Meat & Macaroni Casserole	Pimento Cheese & Peanut Butter
	Pinto Beans	French Fries
	Mixed Greens	Pork & Beans
	Diced Beets	Ice Cream
	Iced Cupcakes	
Tuesday	Beef Patties & Gravy	Monday
	Creamed Potatoes	Applesauce
	Blackeyed Peas	Blueberry Muffins
	Cole Slaw	Tuesday
	Coconut Pudding	Turkey-Pot-Pie/Vegetables
Wednesday	Turkey-Pot-Pie/Vegetables	Whole Kernel Corn
	Whole Kernel Corn	Diced Peas
	Diced Peas	Chocolate Cookies
	Chocolate Cookies	Thursday
Thursday	Roast Beef & Gravy	Buttered Rice
	Buttered Rice	English Peas
	English Peas	Orange Juice
	Orange Congealed Salad	Hot Biscuits-Bacon-Jelly
	Apricot Cobbler	Thursday
	Friday	Apple Juice
Friday	Sandwiches-Tuna	Cinnamon Toast
	Chicken Salad, Ham Salad,	Pears
	Pimento Cheese & Peanut	Doughnuts

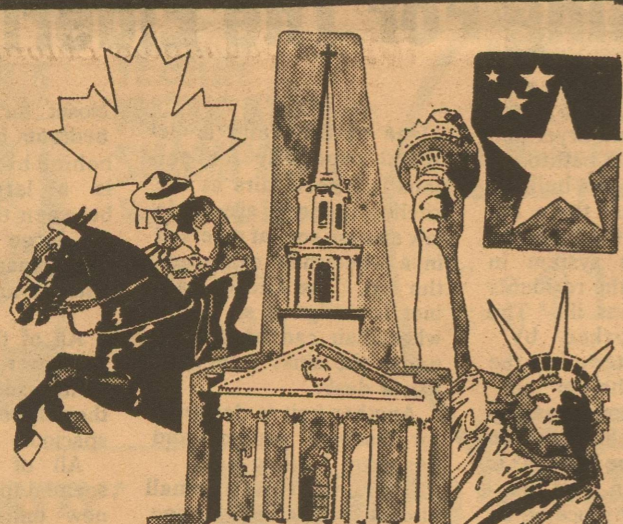

## FAITH MAKES GOOD NEIGHBORS OF GREAT NATIONS

The boundary line dividing two countries can become a barricade of mutual hostility; but in the case of Canada and the United States it has always served as a bridge of friendship between two peoples with such trust, respect and understanding as to make the celebration of Canada-U.S. Goodwill Week quite unnecessary. Nowhere along the three thousand-mile borderline that spans our continent have security measures ever been needed, and the citizens on both sides may enter and leave each other's land whenever they wish. This is a fine example of the spirit of brotherhood that has been taught by every religious faith, in every land. Wherever you live, you will learn this by attending the Church of your choice.



"Thou shalt love thy neighbor as thyself. Love worketh no ill to his neighbor: therefore love is the fulfilling of the law."  
—Romans 13:9, 10

## CHURCH DIRECTORY

- FIRST BAPTIST CHURCH**  
Oak and Gillis  
Sunday School 9:45 a.m.  
Morning Worship 11 a.m.  
Adult Evening Bible Study  
Worship 7:00 p.m.  
Wed. Prayer Service 7:30
- ST. MARY'S EPISCOPAL CHURCH**  
Rev. Lea Roy Aldwell  
Pelt St. & McWhorter Ave.  
387-2617 (Sonora, Tex.)  
Sunday Morning Worship and Holy Communion
- FIRST PRESBYTERIAN CHURCH**  
Rev. Ronald J. Sutto  
7 N. Cottonwood  
Sunday School 9:45 a.m.  
Morning Worship 11 a.m.  
Fellowship Time 10:30 a.m.  
Visitors Welcome
- CHURCH OF JESUS CHRIST OF LATTER DAY SAINTS**  
Bishop: Bryan Galloway  
San Angelo 658-4797  
2817 Christoval Rd.  
Priesthood, 9 a.m.  
Primary, 9 a.m.  
Relief Society, 9 a.m.  
Sunday School 10 a.m.  
Sacrament meeting 11 a.m.
- OUR LADY OF GAUDALUPE CHURCH**  
Rev. Mark J. Woodruff  
Pastor 853-2663  
Saturday 7:00p.m.  
Sunday 8:00a.m. (Spanish)  
9:30a.m. (English)
- WESTSIDE CHURCH OF CHRIST**  
HWY. 277  
Sun. Morn. Serv. 10:30a.m.  
Sun. Eve. Serv. 6:00p.m.  
Wed. Eve. Serv. 7:30p.m.
- PRIMITIVE BAPTIST CHURCH**  
Menard Hwy  
Elder Freddy Boen, Pastor  
Services each 2nd & 4th  
Sunday at 10:30a.m. and  
2:30p.m.  
Also on Saturday night  
Before 2 and 4th Sun.  
Meeting at 7:00p.m.
- PRIMERA IGLESIA BAUTISTA**  
Rev. E.L. Flores, Pastor  
El Paso and Concho St.  
Sunday School 9:45 a.m.  
Morn. Worship 11:00 a.m.  
6-7 p.m. Training Union  
7-8 p.m. Evening Worship  
Wed. 3 p.m. Sunbeams  
7 p.m. Prayer Services
- FIRST CHRISTIAN CHURCH**  
Dale Lipssett, Minister  
Sunday School 10:15 a.m.  
Worship 11:00 a.m.  
Wed. Bible Study 7:00 p.m.  
853-2247
- UNITED PENTECOSTAL CHURCH**  
Rev. Walter Ford  
Hackberry St.  
Sunday School 10:00 a.m.  
Worship Service 11:00 a.m.  
Sun. Eve. Serv. 7:00 p.m.  
Wed. Eve. Serv. 7:30 p.m.
- ROCK CHURCH OF CHRIST**  
Dale Huff, Evangelist  
708 Lee St.  
Sunday Bible Class 10 a.m.  
Worship Service 11 a.m.  
Evening Worship 6 p.m.  
Wed. Bible Class 7:30 p.m.
- FIRST UNITED METHODIST CHURCH**  
Rev. John A. Robinson  
Hiway 277 across from Courthouse  
853-2721 853-3010  
Church School 9:50 a.m.  
Morn. Worship 10:50 a.m.  
Youth Fellowship 7:00 p.m.  
Wednesday: Young Adult Study 7:30  
All are welcome.

**WESTERMAN DRUG**  
Cecil Westerman Would Like To Be Your Pharmacist  
853-2226

**EL DORADO RESTAURANT**  
Steaks-Seafood & Mexican Foods  
Catering Service Available  
853-2818

**BUTLER SUPPLY COMPANY**  
Oilmans Friend  
East St. Eldorado, Texas  
Day 853-2503 Night 853-2004

**FOOD CENTER**  
Herbert & Lois Fields, Owners  
Les Robertsor Manager  
Sonora, Texas 387-3438

**SOUTHWEST TEXAS ELECTRIC CO-OP, INC.**  
Owned by Those We Serve  
Eldorado, Texas 853-2544

**TREY TRUCKING**  
All Kinds Of Oilfield Trucking  
Eldorado, Texas 853-2186

**COMMERCIAL RESTAURANT**  
Where Friends Meet To Eat  
Glasscock & Plum  
Sonora, Texas 387-9928

**R & H WELL SERVICE, INC.**  
Complete Oilfield Service  
Eldorado, Texas 853-2003

**Holley House**  
"For the Unique and Creative"  
Eldorado, Texas 853-2763

**SONIC DRIVE-INN OF SONORA**  
Hwy. 277 North  
Sonora, Texas 387-5292

**THE WESTERN COMPANY**  
Pacesetters in the Oil & Gas Industry  
Eldorado, Texas

**Schleicher County Leader**  
Interested persons may submit original church features anytime. 853-2032

**Schleicher County Leader**  
Published Weekly on Thursdays  
Second Class Postage Paid at Eldorado, Texas  
Phone 853-2032 P.O. Box 782, Eldorado, Texas  
Any erroneous reflection upon the character or standing of any person or firm appearing in this publication will be gladly and promptly corrected upon the calling the attention of the management to the article in question.

**NELL EDMISTON.....EDITOR**  
**SHIRLEY OVERSTREET...ADVERTISING MANAGER**

Display advertising open rate \$1.56 per column inch. Classified rate is 10 cents per word, per insertion, \$2.00 minimum charge. Classified display is \$2.00 per column inch.

Notices of entertainment, where admission is charged, notices of events of a fund-raising nature, cards of thanks, resolutions of respect, submitted poetry, and all such matters NOT NEWS will be for at the normal advertising earned rates. Volume and frequency rates are available upon written request to the publisher or advertising sales manager. Yearly subscription rate is \$7.50 in county and 8.50 outside Schleicher County.

# Geistweidt On Committee

State Representative Gerald Geistweidt of Mason has been named to membership on a committee comprised of legislators from 15 southern states by Speaker of the House Bill Clayton.

Clayton has asked Geistweidt to serve on the Environmental Quality and Natural Resources Committee of the Southern Legislative Conference (SLC), the regional arm of the national

Council of State Governments.

The SLC is an organization of legislators from across the South. It provides a forum for state legislators to discuss issues with counterparts from other states and to act in harmony in matters affecting all the states.

The committee is composed of legislators who are experts in their fields. They meet to identify and

study key problem areas and inform all of the states in the region of methods of approaching problems common to all states.

The committee enables legislators to take back to their respective bodies the results of the studies for consideration and appropriate action.

"The combined efforts of legislators from states with common interests to solve problems and provide new methods of coping with pressig situations is one of the best things the regional conference has to offer," Clayton said.

He added, "I have asked Representative Geistweidt to serve on the committee because he is one of our outstanding members in this area and will add a great deal to the work product of the committee."

Geistweidt is vice chairman of the House Natural Resources Committee, and a member of the State Affairs and Local and Consent Calendar Committees.



Dr. and Mrs. Albert J. Forlano announce the engagement of their daughter, Viki Anna, to Ronald J. Thoma, son of Mr. and Mrs. Russell J. Thoma of San Angelo. Miss Fola is a 1979 graduate of Eldorado High School and is a student at Angelo State University. Her fiancé is a 1977 graduate of San Angelo Central High School, a 1981 graduate of Angelo State University and is an accountant employed by a San Angelo accounting firm. The couple plans to be married in Eldorado in June.

# Fighting Those Weeds Is Very Important

**EDITOR'S NOTE--**This is the ninth in a series of 13 articles concerning gardening in Schleicher County. Provided by county extension agent Jerry Swift and Nancy Lester, it will run weekly in the Leader.

Weeds are a problem in backyard gardens just as they are in large fields of vegetables, grain sorghum or cotton. They compete with your desirable plants for water, soil nutrients, sunlight and air. In some cases, they may harbor many different kinds of insects as well as diseases.

What can you do about weeds in your garden? Believe it or not, hand hoeing is probably still the best answer. It is inexpensive, quite selective, accurate, effective and, for some, even enjoyable. Some local gardeners feel a great deal of emotional satisfaction from leaning on a hoe handle and viewing a clean row where weeds stood only minutes before. Remember, weeds should be relatively small when hoed or pulled from your garden since damage may occur to vegetables if weeds are allowed to get too big before being removed.

Another effective method of controlling garden weeds is to use a mulch. Mulching is one of the real keys to a successful garden in this part of Texas. A mulch is simply defined as "any material spread on garden soil to protect plant roots from heat, cold or drought, reduce problem weeds and keep fruit clean." A mulch controls weeds by keeping light away from seedlings and by providing a mechanical barrier to their emergence. Mulches work best against weeds and grass that come up from seed each year. Any weeds that do come through the mulch can be spotted easily and removed from the garden.

Good mulching materials in this area are compost, straw, leaves, hay, sawdust, wood shavings, bark, newspaper and plastic sheeting. (Add or delete accordingly to availability of materials in your specific county.) Organic mulches are, by far, the most common but remember that they should not be applied too early in the spring. If you mulch a cold garden soil, it warms up slower, delaying the maturity of most vegetables. One benefit when using organic mulches is that at the end of the season, they can be turned under to improve the physical condition of your garden soil.

Black plastic film has been used as a garden mulch for a long time. It is probably the most popular synthetic material available. It will result in a warmer soil early in the season and will greatly reduce the weed population. However, if weeds are not a problem, it is an

excellent mulching material. Several sheets of newspapers laid flat over the top of the garden row will also help control most weeds. However, like organic mulches, newspaper can cause delayed maturity of many garden vegetables such as tomatoes, peppers and squash if applied too early.

A third method which I feel has limited value for garden weed control is herbicides. While such chemicals work well in single crop situations, it's difficult to use them in a garden where a wide assortment of vegetables may occupy a fairly small space. I personally feel that herbicides are difficult to use in most garden situations and should not be used by the average home gardener in Schleicher County.

However, if you are determined to use chemicals for garden weed control, remember that some herbicides may work with some crops but may damage others. Be sure to follow the exact application rate and use only the correct amount. If you have a relatively large garden, it's possible to use herbicides satisfactorily by grouping vegetables for their tolerance to certain chemicals and diligently following all label precautions. However, your best bet for satisfactory weed control is to sharpen your trusty hoe and to practice the age-old and time-tested art of mulching.

Enough on this subject. Next time I'll discuss a real mystery to most gardeners --how to tell when to water.

# Taxpayers Can Get Automatic Extension

Taxpayers who need extra time to file their federal tax return may receive an automatic two-month extension, the Internal Revenue Service says.

The application for an extension beyond the April 15, 1981 deadline is filed on Form 4868, "Application for Automatic Extension of Time to File U.S. Individual Income Tax Return." The IRS stresses that this is an extension of time to file, not

an extension of time for payment of taxes due. The taxpayer must compute the tax expected to be owed for 1980 and send that amount with the Form 4868 to avoid interest and late payment penalties.

Only those taxpayers planning to use the 1040 long form are eligible for the automatic extension, the IRS says.

U.S. Citizens outside the U.S. or Puerto Rico on the date of their tax deadline can receive an automatic two-month extension of the

filing deadline without filing Form 4868. Taxpayers who qualify for this type of extension must attach a statement to their tax return when they file, explaining that they were outside the U.S. or Puerto Rico on the filing deadline. Interest will be charged on any unpaid tax from the due date to the date the tax is paid.

Taxpayers who expect to file Form 2555, "Deduction from, or Exclusion of, Income Earned Abroad," can obtain an extension of time until 30 days after the end of their qualifying period. Form 350, "Application For Extension of Time to File U.S. Income Tax Return," should be used.

If moving expenses are involved, extra time can be obtained by following the special instructions of Form 2350.

Additional extensions are granted only under unusual circumstances, the IRS says.

# In Those Days

**FIVE YEARS AGO--**The Java Junction opened again with Mrs. Bobbie Killebrew in charge.

Mr. and Mrs. Stan Duke were in charge of the Kwik Thrift.

The Schleicher County unit of the American Cancer Society hosted an arts and crafts fair.

Mr. and Mrs. Mickey Clark of San Antonio had a baby boy.

The judging team of Ben Minor, Leo Rodriguez and Carl Lgo won second at area judging contests.

**TWELVE YEARS AGO--**Services were held for John McWhorter.

Ken Thomas was in charge of the Little League program for the summer.

A good rain gave the county a good boost for the spring crops.

EHS student council officers were Paul Page, Bob Whitten, Mary Lynn McCalla, Jimbo Overstreet and Peggy Hill.

Frankie Blaylock was honored during Woman's Day at Texas Tech University.

Kay Peters was doing her student teaching in Fort Worth.

Billie Gayl Blaylock was invited to pledge a sorority at Baylor University.

**35 YEARS AGO--C.F.** Jones took over as band director at the local school system.

A large crowd attended the Easter cantata at the Methodist Church. Choirs from that church and the Presbyterian church presented special music.

S. Sgt. Gene McCalla was due to return to his work at the Eldorado Woolen Mills after his release from the service.

For the first time in six years, four Alexander brothers, Lewel, W.O. Jr., Forrest and John, were together for an Easter visit at the home of their parents. Mr. and Mrs.

W.O. Alexander, Vivian Yates and Kenneth Love were married.

Donald Royster received his honorable discharge from the Navy.

Third graders on the honor roll were Wilma Jean Kuykendall, Martha Dell Williams, Marjorie Goss.

Barbara West, Cynthia Reynolds, Donna Beth McCormick, Eddie Dacey, Jerry Butler, Tony Jack Kerr, and Jerry Lyn Pennington.

Mrs. C.N. Shaw hosted a tea given by the Railey Ranch Home Demonstration Club.

**Bridal Critique**

Heidi Church - John Pickel

**holley house**

For the unique and creative.

853-2763 Hwy 277 Eldorado

To Please The Bride & Groom

Heidi Church - John Pickel

Make your selections at

**Western Auto**

Eldorado

Bridal Selections for

Heidi Church - John Pickel

**McCalla's**

Downtown Eldorado

All Sports Awards Banquet

Tuesday, May 12

School Cafeteria

\$3.00 per person

7:00 p.m.

Tickets and Information

853-3046

Get Into The Spirit of Spring With A New and Flattering Hairstyle From The

**Headquarters**

Open Mon thru Sat. 9-6

Closed Tuesday

210 Field 853-3084

**Butler Supply Co., Inc.**

Your Complete Oilfield Store

Trico Insert Pump  
Hinderliter Wellheads  
All Sizes Tanks  
Steel and Fiberglass

Seperators  
Heaters  
and  
Production  
Units  
Night Phone  
853-2004

Demco  
Proto  
Thornhill  
Craver  
Shealley  
Holman  
Heath

COW POKES

By Ace Reid

"Shore, I'm a cowboy . . . saw Willie Nelson one time!"

**The First National Bank**

**Eldorado**

Serving the complete banking needs of Eldorado and Schleicher County since 1907.

You work hard for your money, so why don't you put it where it will earn more for you? At First National Bank of Eldorado our saving accounts pay the highest interest available.

The BACK FORTY

"They worked hard three years and went broke. Now they're not gonna hit a lick for a year and see if they can break ever."

**DRIVE-UP BANKING**

**FDIC**

Announcing

**Fay Swafford Originals**

Luggage-Garment Bags-Tote Bags

Purses-Billfolds Accessories

Great Gift Ideas for all Occasions for Men, Women, Teenagers and Children

Party Bookings Individual Orders

Hostess Gifts

**Toni Huckabee Distributor**

853-2592

Give Toni a call today and ask about having a party or placing an order.

**WE'VE GOT THEM!**

**Saxon Tires**

**Kent's Automotive**  
853-2733



VISITING IN WASHINGTON--Ronnie and Sharon Mittel from Eldorado, visit with Congressman Tom Loeffler while in Washington, D. C. They attended the National Association of ASCS County Office Employees Legislative Conference March 23-25.



Horseman Aubrey stokes reached for his rain gauge atop a gate post at his ranch west of San Angelo and poured out .30 from last Wednesday night's rain. "That makes over three (3) inches for this week," he smiled, looking back at visitor Shelley V. Smith. We then joined Stokes in a jeep tour of the ranch over and through fields of wheat, already heading out, to view prize quarter horses in every direction. Stoke's El Rancho Contento is home of the famous Chick called Sue "expected to foal again any day now." Smith, executive director of West Texas Rehab Centers, was out to check progress on a yearling colt called "Wes Texan". The colt to be sold in this summer, is "bred in the purple, from both the dam and the sire's side." Stoke has donated the animal to WTRC. Well, The Stokes rain gauge was not the only one in West Texas that collected measurable moisture. There's mud in every direction across the Concho Valley. And down in the Texas

Hill Country where I took my family for Easter and a first hand tour of the Blue Bonnets and wildflowers, it looks like heaven. Talked to Henery Clark at Del Rio. He said "this spell covered terrain all the way to the Rio Grande. I would say a general rain of around three inches would pretty well describe it." Clark said the Wheat "out around Mertzon was kneehigh and has a sweet taste to it. You know, it usually taste bitter...this is the first time I ever remember it tasting sweet!" Clarence Tucker who

operates a stock farm in Taylor County was telling me last week wheat in the Abilene area is knee-high. And Bobbie Sayles of Tuscola states: "This has got to be the best spring we have experienced in over 20 years." Conda Richards in commenting about the good moisture in Runnels County the other day also asked for a reminder of the 2nd Chianina Production Sale, April 24 at Chadbourne Ranch near Bronte. Some 80 lots will be sold. Should be an outstanding sale and I'll see ya there.

**Ranchers Urged To Keep Sending Screwworm Samples**

All ranchers are urged to keep sending screwworm samples to the screwworm detection facility in Mission, noted Joe Bloodworth of Del Rio. Bloodworth, representing the Texas Animal Health Commission, was in Eldorado last week to visit county extension agent Jerry Swift and local ranchers urging them not to give

up on the battle against screwworms. Bloodworth said the facility in Mission is being operated by a skeleton crew that can determine if a sample is screwworms. He explained that screwworm kits are available at the county extension agent's office and at the Eldorado Feed Store on south Main. They are free and the postage is paid.

**Land Bank Directors Attend Stockholders Meeting**

Otis Deal & James T. Williams, Jr. of Eldorado, has just returned from Houston where he represented The Federal Land Bank

Association of Sonora at the 26th Annual Stockholders Meeting of the Federal Land Bank of Texas. The meeting, held at the Houston Oaks Hotel, was attended by members of 60 Federal Land Bank Associations in Texas. There were about 750 persons in attendance.

Speakers for the meeting included, Sonja Hilgren, National Farm Editor for United Press International; Peter Carney, Fiscal Agent for the Farm Credit Banks and Gerald P. Carr, former commander of Sky lab and a vice president of Bovay Engineering.

**Miss Mathews Wed March 21**

Brenda Kay Mathews and Floyd Ray Butler III were united in marriage Saturday March 21 during a double ring ceremony in the home of the bridegroom's parents. The Rev. John Robinson, pastor of the First United Methodist Church, officiated. Parents of the couple are Mr. and Mrs. Jack Mathews of Robert Lee and Mr. and Mrs. Floyd R. Butler Jr. of Eldorado. About 25 close friends and members of the family attended the service.

Thomas H. Benson, president, in his report to the stockholders, stated that there was an increasing demand for new loans in 1980. This was the second largest year of loans closed in the Bank's history, with 3,744 loans closed for a total of \$322.3 million. This compares to 1979 figures of 3,690 loans closed, for a total of \$337.8 million. "In this period of historic high interest rate, the advantages of the variable rate were apparent with our members paying rates somewhat below the prevailing rate," Benson explained.

The Federal Land Bank of Texas makes long-term loans on farms, ranches and rural residences and currently has 37,500 loans for approximately \$1.8 billion outstanding. The Federal Land Bank Association of Sonora makes and services loans in this area. Members of the board of directors are: Frank Bond-Sonora, Pleas L. Childress & Frank F. McMullan-Ozona, Otis Deal & James T. Williams-Eldorado and Lee F. Allison & James E. Epperson-Rocksprings. Others attending the meeting from this area were A.E. Prugel, Manager.

**Offering A Full Line Of Office Supplies**

**Schleicher County Leader**

**Look for Our First Annual Farm and Ranch Edition Next Week!**

**REPORT OF CONDITION**

Consolidating domestic subsidiaries of the  
First National Bank of Eldorado  
Name of Bank City  
In the state of Texas at the close of business on Mar. 31, 1981  
published in response to call made by Comptroller of the Currency, under title 12, United States Code, Section 161.

Charter number 8575 National Bank Region Number 11

Statement of Resources and Liabilities

	Thousands of dollars
<b>ASSETS</b>	
Cash and due from depository institutions	2,756
U. S. Treasury securities	2,048
Obligations of other U.S. Government agencies and corporations	2,175
Obligations of States and political subdivisions in the United States	4,782
All other securities	14
Federal funds sold and securities purchased under agreements to resell	2,850
Loans, Total (excluding unearned income)	9,080
Less: Allowance for possible loan losses	88
Loans, Net	8,992
Lease financing receivables	0
Bank premises, furniture and fixtures, and other assets representing bank premises	170
Real estate owned other than bank premises	0
All other assets	12
<b>TOTAL ASSETS</b>	<b>23,799</b>
<b>LIABILITIES</b>	
Demand deposits of individuals, partnerships, and corporations	5,465
Time and savings deposits of individuals, partnerships, and corporations	13,297
Deposits of United States Government	14
Deposits of States and political subdivisions in the United States	2,398
All other deposits	0
Certified and officers' checks	77
Total Deposits	21,251
Total demand deposits	6,153
Total time and savings deposits	15,098
Federal funds purchased and securities sold under agreements to repurchase	0
Interest-bearing demand notes (note balances) issued to the U.S. Treasury and other liabilities for borrowed money	0
Mortgage indebtedness and liability for capitalized leases	0
All other liabilities	19
<b>TOTAL LIABILITIES (excluding subordinated notes and debentures)</b>	<b>21,270</b>
Subordinated notes and debentures	0

<b>MEMORANDA EQUITY CAPITAL</b>	Preferred stock	No. shares outstanding	0	(par value)	0
	Common stock	No. shares authorized	75,000		
		No. shares outstanding	75,000	(par value)	75
	Surplus				375
Undivided profits and reserve for contingencies and other capital reserves				2,079	
<b>TOTAL EQUITY CAPITAL</b>				<b>2,529</b>	
<b>TOTAL LIABILITIES AND EQUITY CAPITAL</b>				<b>23,799</b>	

<b>MEMORANDA</b>	Amounts outstanding as of report date:	
	Standby letters of credit, total	0
	Time certificates of deposit in denominations of \$100,000 or more	2,976
	Other time deposits in amounts of \$100,000 or more	409
Average for 30 calendar days (or calendar month) ending with report date:		
Total deposits	21,083	

We, the undersigned directors attest the correctness of this statement of resources and liabilities. We declare that it has been examined by us, and to the best of our knowledge and belief is true and correct.

*James A. Payne*  
*Robert Lee*  
*John Robinson*

Directors

I, Frances Peters  
Name  
Cashier  
Title

of the above-named bank do hereby declare that this Report of Condition is true and correct to the best of my knowledge and belief.

*Frances Peters*  
Signature  
April 15, 1981  
Date

# Spring

# Sports

## 81

### Track

### Tennis

### Golf

#### EAGLE DAIRY MART

853-2125

Eagle of the Week

John Callison-Owner

Eaglette of the Week

**Special**  
**2 Chili Dogs**

**\$1<sup>15</sup>**



Tommy Martinez



Kim Payne

No Substitutes

### April Sport Events

#### Good Luck at District, Boys

April 22-25  
Girls Regional Track

April 22

Boy Dist. Track- Eldorado

April 25

State Judging Contests at Texas A&M University

April 26

Ice Cream Social for Seniors

April 27 April 30

Band Goes to 6-Flags

#### Good Luck at Regional, Girls

Five members of the high school girls track team will be going to participate in the regional track meet this weekend in Stephenville. Kim Payne will compete in the shot put and Linda Gentry will compete in the long jump and triple jump. The 880 relay team of Linda Gentry, Silva Guana, Lori Whitaker and Sherri Walling will also compete. The meet will be held Friday and Saturday. Larry Mitchel is the girls' coach.

Kent's Automotive			Meador Land Company
<b>Northern Natural Gas</b>	L.R. Hanusch Water Well Drilling & Service	<b>Eldorado Instrument and Controls Co.</b>	<b>Butler Supply Co. Inc.</b>
Kwik Pantry	<b>Southwest Texas Electric Co-op</b>	<b>First National Bank Of Eldorado</b>	<b>Trey Trucks</b>
<b>CH Poynor Construction Co.</b>	Jerry's TV Service	<b>Eldorado Wool Co.</b>	Hext Foods
Food Center Sonora	 <b>Quadra Corp. 853-3004</b>	NL Well Service Co.	<b>Duncan Texaco Station</b>
<b>Meador-Peters Insurance Agency</b>	<i>holley house</i> For the Unique & Creative	<b>McCalla's Dept. Store</b>	Sutton Specialties
Jack Halbert Sr. Butane, Propane & LPG	<b>R &amp; H Well Service Inc.</b>	Adobe Mini Mart	<b>Dee's Floral Designs</b> Big Lake Hwy

# WANT ADS DO IT ALL! BUY-SELL RENT-TRADE

## Business

&

## Directory

**C H Poynor Const. Co.**

General Oilfield Construction

24 Hour Call 884-2454 Big Lake  
Call 853-3064 Eldorado

### NL WELL SERVICE

Well Servicing-Water Hauling

-Pump trucks 24 Hour Service

Eldorado 853-2351 Sonora 387-3509

### INSURANCE

Fire, Windstorm, Auto and Casualty

Call TOM RATLIFF 853-2636

### Tex-Sun Insulation

Residential - Commercial

Free Estimates

Farris Nixon 853-2996

### J.B. Beason

Remodeling

Paint Contractor

Painting

Dry Wall Acoustic

John or Pam 853-2428 or 853-2258

### KERBOW FUNERAL HOME

Serving Eldorado & Sonora

Call 853-2636 or 387-2266 in Sonora

### Whitten Liquid Feed

Nutrene & Godbold Feeds

853-2944

Steve Whitten, Manager Res: 853-2879

### DRY CLEANERS LAUNDRY

UNIFORM RENTAL

DUST CONTROL

MOPS MATS

THORP'S

212 S Main -853-2900

### Leggett Construction

Brush Control-

Tanks Pits

24 hour Oil Field Services

Jeff Leggett

(915) 853-3081

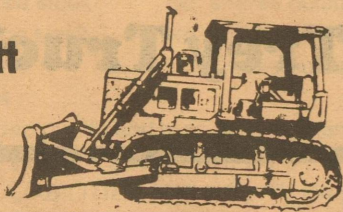

### Specializing In

Instruments, Gauges, Meters & Controls.  
For Oil & Gas Industry and Industrial  
Plants Sales & Service on Oilfield and  
Industrial Instruments & Control

Eldorado Instrument &

Office 853-2506 Control Co. 24 Hour  
Home 853-2624 Eldorado, Texas Service

### Henderson Waterwell

Windmill and Pump Repair

Sam Henderson, Jr.

853-2447



### Wanted

Would like to buy one or two lots in or around the Eldorado area for mobile home. Call Mike Haynes 853-5521

Wanted: Mechanic. Must be experienced and have own tools. Good pay, vacation and company benefits. Call Tom Clifton or Melvin Perkins. Ken Braden Motors. Sonora. 915-387-2529

### Card Of Thanks

I would like to thank all of those who made visits, sent cards, flowers and gifts of all kinds and especially the doctor and nurses at the medical center who helped during my stay in the hospital. Sallie Christian

### Real Estate

3 bedroom, 2 bath, brick home. 1800 sq. ft. Call 853-2331 Days, 915-367-3887 night and weekends.

4 bedroom, 3 bath, brick home-for sale by owner. double garage, fenced yard, big trees. Call 853-2880 (office) or 853-2998 (home) in Eldorado.

### For Sale

1975 Volkswagon Dasher. Good condition. Call 853-2077.

219atfnc  
Trailer for sale-1976 Town and Country, 14X80. \$2500 and take up payments. 853-2252.

3 yr. old bay gelding and 8 yr. old broodmare with foal. Call 853-2289 after 7:00 p.m.

### Rains Drench Eldorado

Thanks to an early rainfall last month, warm temperatures and a good general rain last week, Schleicher County and a large part of West Texas is in full bloom. Wildflowers are blooming in all directions making this the prettiest spring this area has seen in years.

In fact, the local fruit crop looks promising with many trees full of fruit.

Some of the rainfall last week included:

Gene McCalla	3.5
Lester Nixon	4
Lester Dahlberg	5.2
Duwan Sauer	3.9
Billy Hausenfluck	3.0
Jack Turner	3.9
Arch Edmiston	3.6

### Society Visits Irion Co.

Three members of the Schleicher County Historical Society, Frankie Williams, Ola Ruth Barbee and Margaret Frost, went on a tour of Historical sites in Irion County on Palm Sunday.

They visited the DeLong home built in 1911, the Irion County High School remodeled from a house in 1908, the Bert Mayse home built in 1919, the old Tankersley home, part of the Fisher-Miller Colony until 1907 the Sherwood courthouse build in 1901 from native stone and the Thorp home, built in 1974 by Mr. and Mrs. J.R. Brooks. The last stop was the museum at Mertzon.

### Bebbe, Christian Win

Mary Christain and Helen Bebee won first in Duplicate Bridge last week. Lottie Puckett and Fred Adkins of Sonora won second and Melissa O'Harrow and Jack Bebee won third.

**Income Tax Service**  
Frankie Schrier  
904 Main  
853-2582

Long-term credit to buy or improve land.

The Land Bank



Close to the land and the people who work it

LOCAL ASSOCIATION IMPRINT



### Firemen Attend Convention

Members of the Eldorado Volunteer Fire Department attended the semi-annual Hill Country Firemans Convention in Coleman April 11. The day's activities included a business meeting and several competitive events for men and women including water polo, six man pumper team, three man pumper team and a one-man pumper team.

There were teams 13 surrounding towns competing.

The Eldorado ladies six man pumper team consisting of Wanda Edmiston, Jo Ella Parker, Sandy Hol-

sey, Flora Hubble, Glenda Harris and Shirley Blake-way won fourth with a timing of 20.59 seconds.

Larry Holsley, Richard Harris, Phil Edmiston, Robert Parker, Sidney Reynolds and John Wimberly won second in the six man pumper team race with 21.27 second timing.

In the three ladies pumper team race, Flora Hubble, Jo Ella Parker and Glenda Harris won fourth, timed at 12.99 seconds.

Phil Edmiston won fourth in the one-man pumper team race with 15.22 second timing.

### Calendar

Friday, April 24

High School track girls to regional contest.

Saturday, April 25

Girl Scout event at Fort McKavett.

Sunday, April 26

Ice Cream social and band concert, 3-5:30 p.m. courthouse lawn.

Monday, April 27

Commissioners Court, 9 a.m. courthouse; Alcoholics Anonymous, 8 p.m. Memorial Building.

Saturday, May 2

District 4-H method demonstration contest.

Tuesday, May 5

Program on home gardening.

## Spotlight On Business

Marga Smith

Opens New Style Shop



Eldorado has a new barber and style shop, named the Head Quarters, owned and operated by Marga Smith and located in her home at 201 E. Field Street.

Mrs. Smith, a native of Michigan, graduated from high school in Oklahoma and moved to Eldorado about a year ago. She graduated from San Angelo Barber College in March and then opened her shop in her house. Entrance to the shop is at the side of the house, off a patio she and her husband are building themselves.

Marga, who earned a Class A masters barbers license, specializes in men's and boy's regular hair cuts, shaves and beard trims, permanents and frosts. She also sells a complete line of Kenra products such as hair conditioner, shampoo, and permanents.

She is married to Lenny Smith, and they like to fish and camp and work in their yard.

The shop is open from 9-6 Monday, Wednesday, Thursday, Friday, and Saturday.

Mr. Smith works for General Telephone Co. The couple has three children, Monica and Rodney Fries of Beaver, Okla. and Jeff Smith of Guymon, Okla.

Marga Smith of the Headquarters



Xerox Copies  
15-A Copy  
Meador - Peters Agency

## CARPET YOUR HOME

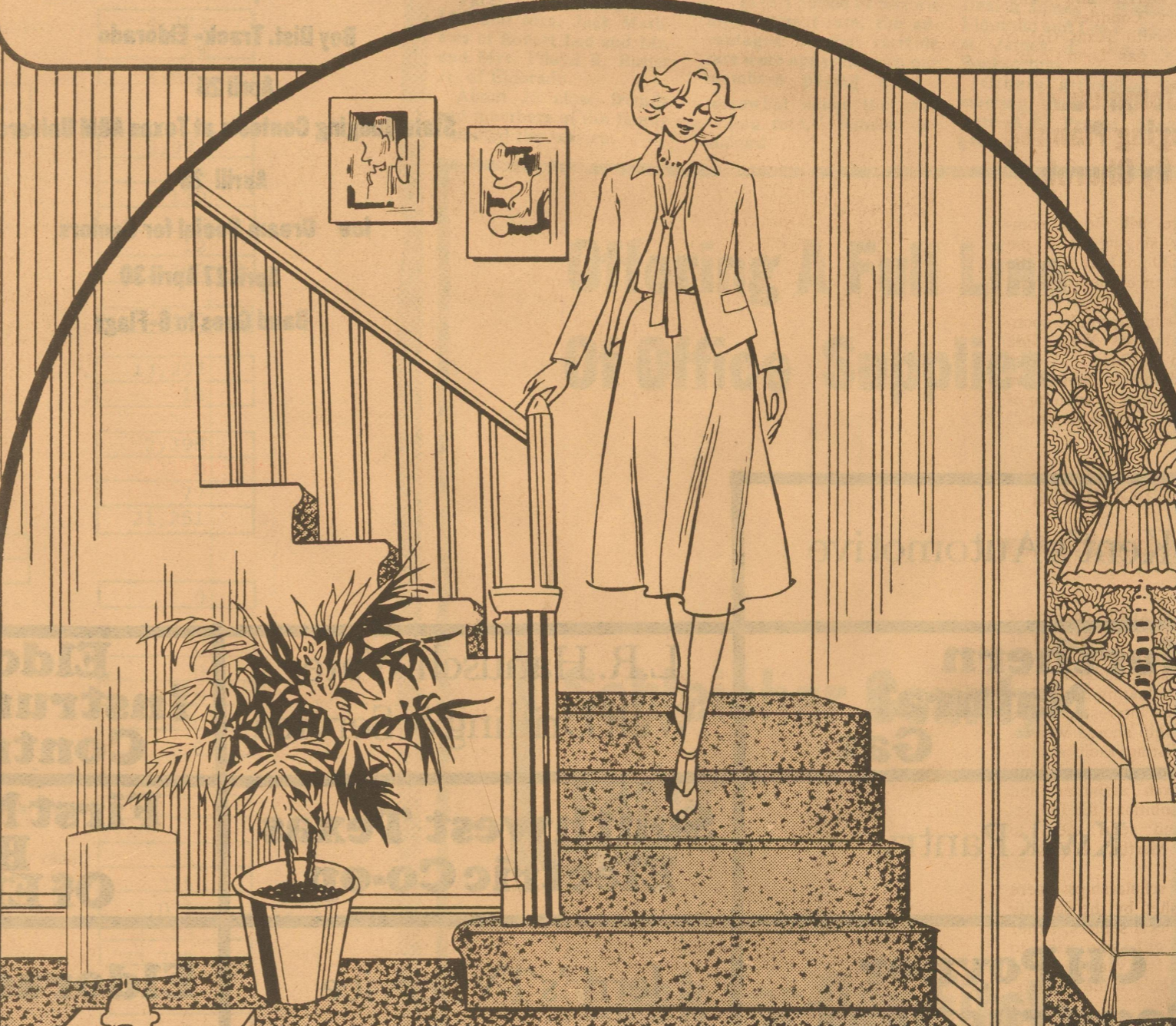

Choose from our wide selection of affordable carpets by American, Firth and Ditzel. Expert installation available. Ask about our roll prices for the best price around on those large jobs.

## KERBOW FURNITURE

Sonora

387-5500

## From The County Agent's Office

Many of the critical problems facing ranch owners, ranch managers and working cowboys in the more arid regions of North America will be discussed and analyzed during the International Rancher's Round-up (IRR) at the Del Rio Convention Center August 10-14 in this border city.

### RRC Grants 16 Pipelines

A total of 16 permits for more than 29 miles in new pipelines were granted by the Railroad Commission in March 1981, according to the RRC's Oil and Gas Division.

Seven of the permits were for gathering pipelines, six were for trunk transmission lines, one was for distribution systems, and two were for multi-purpose lines.

Fourteen of the newly permitted pipelines will transport gas and two will move other materials.

Private pipelines accounted for 15 of the permits in March, while one was for common carriers.

In March, six permits were granted in Southeast Texas, three in the Midland area, two in West Central Texas, and one each in deep South Texas, East Central Texas and the San Angelo, Refugio, and San Antonio areas.

Gathering lines approved:

Dow Chemical Co., Houston, crude/condensate, Ward County; Don York, Weatherford, gas, Comanche County, 2-inch, 6,000 feet, 2 3/8-inch, 6,300 feet, 2 7/8-inch, 1,500 feet, 3 1/2-inch, 1,500 feet; Trojan Oil Production and Services, Inc., Tye, gas, Runnels County, 3,000 feet; Coronado Transmission Co., Corpus Christi, gas, Erath County, 2-inch, 10,750 feet, 2 1/2-inch, 8,000 feet; Neumin Production Co., Port Lavaca, gas, San Antonio Bay, Calhoun County, 3-inch, 5,307 feet; Luck Gas Co., Houston, gas, Harris and Montgomery Counties, 11,175 feet; South Texas Gathering Co., gas, Leon County.

### Community Singing Planned By Church

There will be a community singing at 2 pm until 3:30 pm May 10 in the auditorium of the Memorial Building.

The singing will be sponsored by the West Side Church of Christ.

Everyone is invited to participate in an evening of "good old Gospel singing."

### Scholarships Are Available Now

The Xi Xi Chi chapter of Beta Sigma Phi sorority is now taking applications for their yearly scholarship to a local graduating senior.

Seniors interested in the scholarship should write a letter listing their accomplishments in school, club or church activities and their ambitions for the future and send them to Nelva Martin, Eldorado, Texas.

The scholarships were established by the sorority to help local seniors, either boy or girl, who wish to attend a four year, junior or college or a trade school.

### Sorority Elects New Officers

New officers for Xi Xi Chi chapter of Beta Sigma Phi sorority will be installed during the annual Founders Day celebration April 30. They are Mary Nolen, president; Fayla Cheatham, vice president; Vicki Duhon, recording secretary; Debbie Ballew and Glenda Harris; Carolyn Mayo, extension officer; Lois Lively, parliamentarian and Flora Hubble, treasurer.

They were elected March 23.

The IRR is being organized by the Texas Agricultural Extension Service and designed to give participants ideas which can make individual ranching decisions much easier and more profitable. It will also provide an opportunity for idea exchange among ranchers of similar areas beset with common problems.

This week-long meeting and festive occasion will be headline by some of the ranching industry's best noted speakers from arid lands of the southwestern U.S., Mexico and several foreign countries who will present the most practical and timely information available.

International agricultural trade, Mexican-American agricultural interdepen-

dence, market development and plans for markets expansion will all be studied.

Plans are being finalized through U.S. Congressman Tom Leffler's office to have a Chinese delegation participate in the conference, a move to strengthen U.S.-Chinese agricultural trade relations. The Chinese ranching industry will be a major topic of discussion along with a demonstration of veterinary acupuncture.

A large contingency of influential Mexican ranchers is also expected to attend.

The program will include concurrent sessions for producers of working quarter horses, beef cattle, sheep and goats, range and wildlife. Ranch business management will also be stressed.

A sub-surface mineral management and mineral lease agreement session will be conducted by experts in these fields. The increasing incentives and need for domestic energy production and its value to landowners makes this session especially important.

A general theme "Nutrition: The Key of Production to Profit" has been incorporated into the livestock, range and wildlife sessions.

Land managers will learn key factors involved in integrating the production of quality range lands, their harvest of quality animals and progressive product marketing.

Proceedings of the conference will be provided each participant for future reference and use. Workshops will be held to assist

ranchers with actual application of the information obtained in concurrent sessions.

Two day-long ranch tours are planned—one each in Texas and Mexico—allowing participants to observe progressive ranch management in both countries.

Entertainment activities featuring popular American and Mexican country-western music groups are also taking shape.

Pre-registration packets can be obtained by writing IRR, P.O. Drawer 1849, Uvalde, Texas 78801.

Ranchers are encouraged to return completed forms promptly as space will be limited. To help defray conference expenses, participants will be assessed a tax deductible registration fee.

## Health Careers Program Is Commended By Governor

The Texas Health Careers Program (HCP) has received a commendation from Texas Governor William P. Clements for "its efforts to ensure that skilled manpower is available to adequately care for patients in the hospitals in Texas." In his statement, Clements also commended the hospitals in the state as well as the Texas Hospital Association (THA) for taking the needed steps to solve "the shortages of trained health care workers."

The officials memorandum was presented by Allen B. Clark, Jr., special assistant to the governor, during a recent meeting of the THA Board of Trustees.

The Texas Health Careers Program of the Texas Hospital Education and Research Foundation (THEHRF) was formed in 1964 by the Texas Hospital Association as a project dedicated to informing the citizens of Texas of the rewarding career opportunities available in the health care system. Recent increases in the financial commitment to the Health Careers Program by THA member hospitals will allow for even greater efforts in the dissemination of health careers information. This academic year, the program will reach nearly 250,000 students in secondary schools in the state to

introduce them to career opportunities in the health care field. Over 150 school assembly programs already have been scheduled for the first quarter of 1981. Educational counseling and information on financial assistance will also be available through a statewide information network. These steps are designed to effectively alleviate the health manpower shortage in Texas. Additional program activities are also being planned.

THA is the Austin-based trade association for hospitals in Texas, with over 750 institutional and 4,200 personal members.

**DRAMATIC PRICE CUTS ON THESE BRAND NEW UNITS!**

**KEN BRADEN MOTORS**

# DEMONSTRATOR SALE

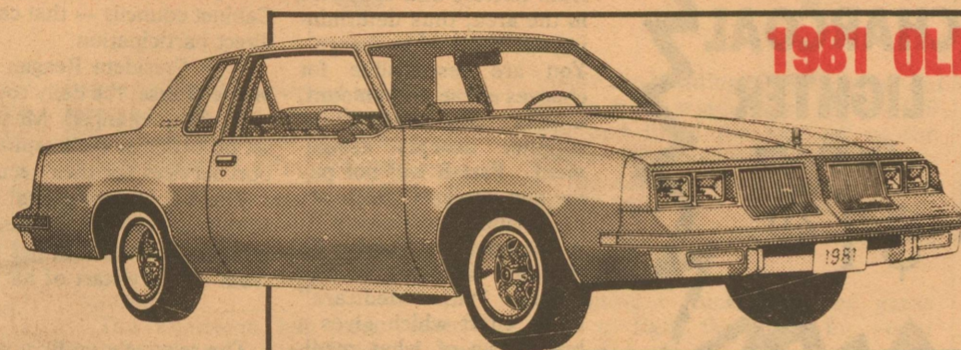

### 1981 OLDSMOBILE CUTLASS SUPREME COUPE

In Tasteful Sauterene Gold

- Padded Vinyl Top
- 4.3 Litre Engine
- Four Season Air Condition
- Delco GM AM/FM Radio

- Power Steering and Power Brakes
- Cruise Control

### 1981 Chevrolet Monte Carlo

- 3.8 Litre V8 Engine
- Automatic Transmission
- Power Steering Power Brakes
- Custom Air Conditioner
- AM/FM Radio

- Automatic Speed Control
- Resume Speed Feature

**\$8,590**

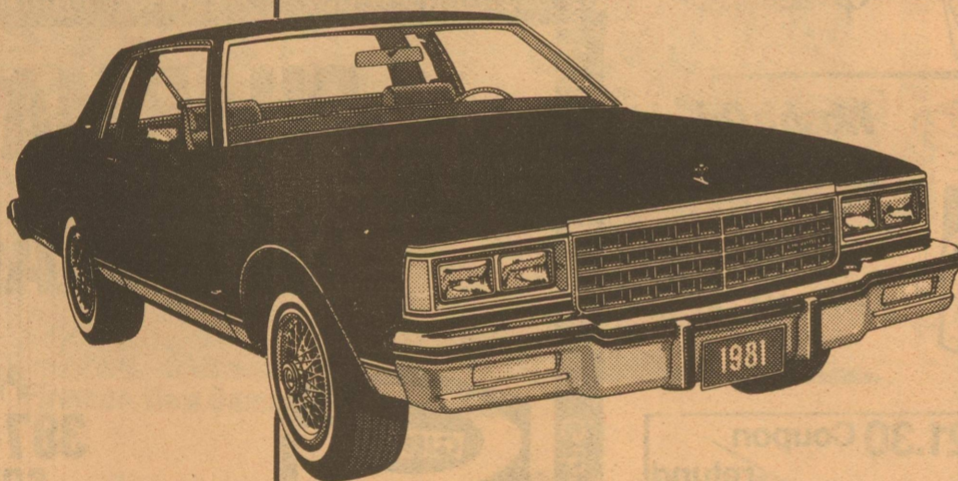
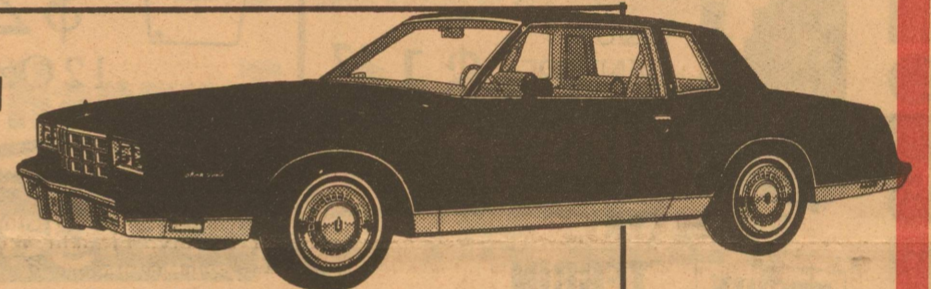

### 1981 CHEVROLET CAPRICE CLASSIC

In Beautiful Light Metallic Brown

- Beige Cloth Interior
- 5.8 Litre V8 Engine
- Cruise Control with Resume Speed
- Automatic Shift with Overdrive
- Power Steering, Power Brakes
- Air Conditioned (Custom)
- AM/FM Radio with 8-Track

### 1981 OLDSMOBILE DELTA 88

In Light Blue Metallic

- 5.0 Litre V8 Engine
- Automatic Shift
- Power Steering, Power Brakes
- AM/FM Radio with Cassette
- Cruise Control
- 4-Seasons Air Conditioner
- Simulated Wheel Discs

Only  
**\$9,125**

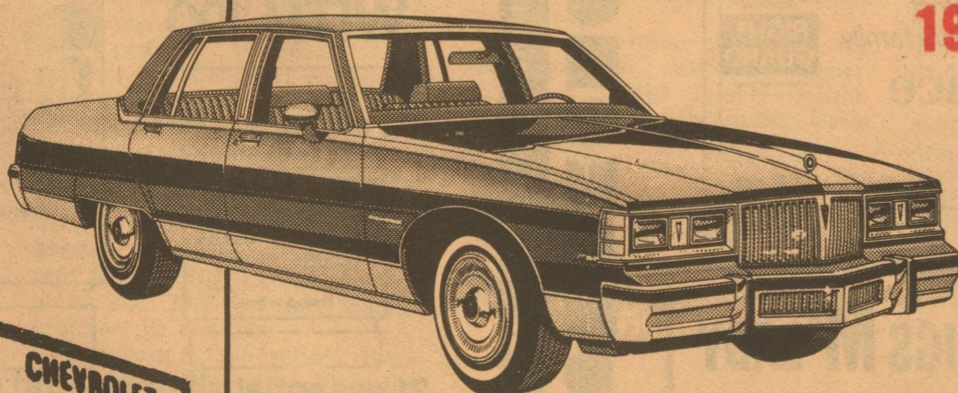
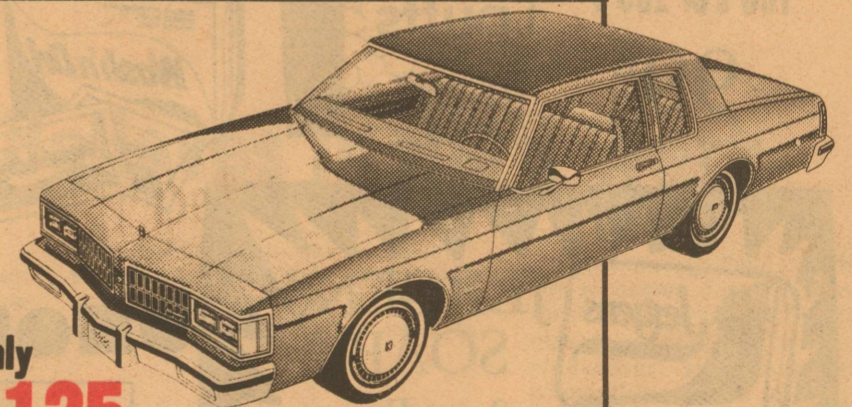

### 1981 PONTIAC BONNEVILLE

In Light Metallic Blue

- 5.0 Litre V8 Engine
- Automatic Shift with Overdrive
- Custom Air Conditioner
- AM/FM Radio with 8-Track
- Cruise Control with Resume Speed
- Power Steering and Power Brakes

Come in - See Herb Jones or Sam Dillard for these remarkable values.

# Ken Braden Motors

I-H 10 at Golf Course Road

Phone 387-2529



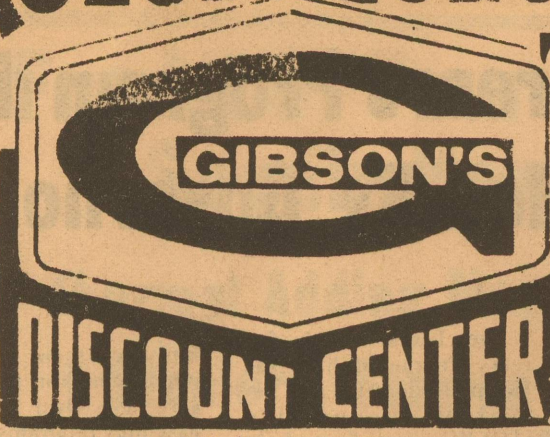

301 Highway 277-N  
Phone 387-3523  
Sonora, Tex.  
Prices Good Thursday,  
Friday, Saturday

# THANK YOU

For the wonderful response to our Grand Opening! We pledge to continue to offer **LOW DISCOUNT PRICES** on Nationally Known Brands!

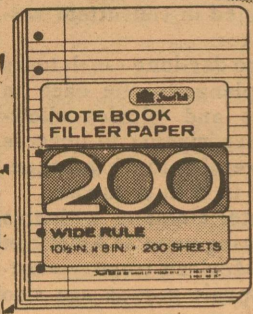

Stuart Hall  
**NOTEBOOK FILLER PAPER**

200-Count **89¢**



100 Tablets

**\$1.77**



PHILLIPS  
MILK OF  
MAGNESIA  
Reg. & Mint

**\$1.29**

MARTHA RAYE SAYS:  
"USE Polident!"

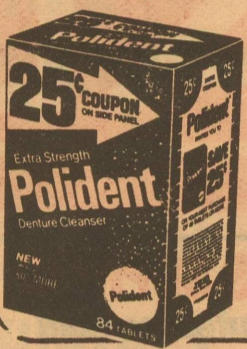

84's  
WITH  
25¢  
COUPON  
**\$2.39**



Diaperene  
BABY  
CORN  
STARCH

**\$1.49**



Coffee-mate  
Non-Dairy  
CREAMER

16-Oz. Jar

**\$1.77**



Wizard  
CHARCOAL  
LIGHTER

Quart Can

**\$1.29**

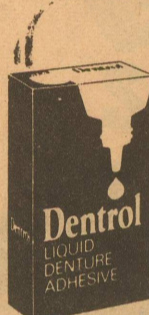

Dentrol  
LIQUID  
DENTURE  
ADHESIVE

**\$1.77**

1.8-oz.



Vaseline  
HAIR TONIC

**\$2.99**

12 Oz.



COLGATE  
New Winter Fresh or Regular  
Super Size 9-oz. 30¢ off

7-oz. **\$1.49** 5-oz. **\$1.13**  
25¢ iff 15¢ off  
3-oz. 15¢ **89¢**



Cashmere Bouquet  
BODY POWDER

10-oz.

**\$1.59**



TEGRIN  
MEDICATED  
SHAMPOO

Regular & Herbal

6.6-oz.  
**\$2.39**



Wash'n Dri.  
Soft Cloths

70's **\$1.27**

CURITY<sup>®</sup>  
super  
soft puffs



100's or 260's  
**99¢**



Wash'n Dri.  
MOIST DISPOSABLE  
TOWELLETES

Washes and refreshes without water, soap or towel

20's **83¢**



\$21.30 Coupon  
refund offer

Soft-Dri.  
ANTI-PERSPIRANT  
ROLL-ON

1.5 oz. ONLY  
**\$1.33**



JERGENS  
SOAP

3-oz. Bar  
6 Bars **\$1.00**

COFFEE FILTERS

Tricolor  
100-count **79¢**

WILLY WATER BUG

By Wham-O  
Reg. \$10.77 **\$8.99**

MY BOTTLE BABY

By Ideal  
No. 1104 **\$14.99**  
Reg. \$17.77



Diaperene  
BABY WASH  
CLOTHS

**\$2.19**



Soft-Dri.  
ANTI-PERSPIRANT

4 oz.

**\$1.77**

No BUGS M'LADY

SHELF AND DRAWER PAPER  
KILLS BUGS

FOR WRAPPING GARMENTS,  
PACKAGES, AND LINING  
WIDE SHELVES.

13" ROLL

**99¢**

RIGHT GUARD<sup>®</sup>

DEODORANT OR ANTI-PERSPIRANT

All day protection against  
wetness and odor for the entire family.

Your Choice

**\$1.77**



3 oz.

2.5 oz.

## Medicare Helps The Elderly

Medicare is a Health insurance program for people 65 or older. It covers two areas-hospital (Part A) and medical (Part B). Starting in 1980, your share of costs for medicare part A Hospital Insurance will be \$180 for the first 60 days in the hospital. At this point, from the 61st through the 90th day in the hospital, your cost is \$45 a day. Everyone enrolled in part A also has a 60-day lifetime reserve which can be drawn from if more than 90 days hospital stay is needed. For the 60 day reserve your part of the cost is now \$90 a day. It is important to know that once these reserve days are used they are not renewable. When in care of a skilled nursing facility your share of the cost is \$22.50 for the 21st through the 100th day.

Medicare part B is for doctors' bills and other medical services. Part B currently costs \$9.60 a month and you are automatically enrolled when eligible, but can refuse this part of Medicare. Part B has a \$60 deductible; you pay the first \$60 each year. Medicare Part B will generally pay 80 percent of what is determined to be the Reasonable Charge. Medicare reviews the usual charge for each service from doctors and suppliers in the area; thus determining the reasonable charge. You are responsible for charges above that amount, unless the doctor or supplier accepts assignment. Part B will not pay for any services which are not medically necessary.

A pamphlet "Guide To Health Insurance For People With Medicare" has a chart which gives a breakdown of what medicare Part A and Part B pays and what you pay. It is a handy pamphlet since the information is not written in insurance terms, but in easily understandable layman's terms. For your assistance, social security administration has a medicare toll free number (1-800-442-2620) available for answering any medicare



**LOEFFLER**  
Congressman  
21st District-Texas

Reports from  
Washington

### THE GOVERNMENT NEVER STOPS

The March 30 assassination attempt on President Reagan once again has reminded us of the great personal risks taken by those who lead us, that sometimes the price of living in a "free" society can be high.

The six shots that rang out in the stillness of that rainy afternoon shattered the euphoric mood of the capital and wounded the nation's sense of self-health just as surely as the gunman did his victims.

It is indeed a tribute to President Reagan's natural grace and personal strength that he was able to pull us through the crisis even as surgeons were tending to his wounds.

Today, mercifully, the wounded are recovering. But equally as important, the state of the nation is sound. It is business as usual and it has been from the first moments of this crisis situation.

Upon first seeing his top staff people at George Washington University Hospital, President Reagan asked rhetorically "who's minding the store?" He didn't have to ask that question.

Within minutes of the shooting a triangular chain of communication was established between the hospital, the situation room at the White House and the airplane carrying Vice President George Bush to Washington from Texas where he had cancelled speaking engagement.

The chain was meant to keep the government functioning to ensure that the constitutional procedure for delegating presidential authority to Vice President Bush would be activated, if needed.

The system was responsive. The Reagan White House has been organized so that policy issues percolate up through a series of deliberative processes involving both presidential aides and Cabinet officers.

The conduct of business as usual was strengthened by the fact that procedures have been instituted — including a cluster of Cabinet councils — that can function without President Reagan's direct participation.

With President Reagan hospitalized just five blocks from the White House, the daily routine of the Executive Office continued virtually unchanged. Members of the President's personal staff set up office at the hospital to provide communications and support services for their recuperating chief.

The daily briefings that center around the President were quite simply moved to his bedside. Despite the discomfort of his injuries the President has been able to interact with his top aides from the very start of his convalescence.

The relatively undisturbed operation of the White House also speaks for President Reagan's legislative program on Capitol Hill.

There will be no delay in the consideration of President Reagan's budget package because of the shooting. The American people have given us the momentum by their desire to see Federal spending reduced and the Congress will sustain that drive.

President Reagan stays in close contact with daily action on Capitol Hill and Vice President Bush is in attendance presiding over the Senate. By the time final action comes on the tax bill President Reagan will be taking a daily, active role in maintaining his personal contacts with Members of Congress. And when it comes to selling his program, there is no substitute for President Reagan himself.

Gibson Pharmacy Gibson Pharmacy Gibson Pharmacy

## PHARMACY SPECIALS

PHONE  
387-2500  
SONORA

Here's your invitation to visit our pharmacy dedicated to professional care of your needs at a price you can afford

### Centrum<sup>®</sup>

HIGH POTENCY MULTIVITAMIN/MULTIMINERAL FORMULA

From A to Zinc

Every essential vitamin and mineral described by the U.S. RDA and more.

BONUS OFFER  
30 FREE  
WITH 100



100 TABLETS

100's  
Bottle

**6.99**

PLUS FREE  
Bottle of 30



21 essential vitamins and minerals — more than any other leading brand.

NDC 0067-0137-68

Ascriptin<sup>®</sup> A/D  
Arthritic Doses

100's

Aspirin with Maalox<sup>®</sup>  
Aspirin with added Maalox<sup>®</sup> for increased buffering in Arthritic Doses.

2.44

100 TABLETS  
FOR ARTHRITIC PAIN

Gibson Pharmacy Gibson Pharmacy Gibson Pharmacy