





**To Eldorado T-V Cable Customers:**

**NEW TELEPHONE NUMBER FOR ELDORADO T-V CUSTOMERS**

Effective Nov. 30th  
24-Hour Answering Service:  
**Dial 0 And Ask for Enterprise 67540**  
Call the above number for any other business you may have about Cable T-V.

Please send your monthly payments to:  
**Television Enterprises, Inc.**  
P.O. Box 491  
Eldorado, Texas 76936

**ELDORADO SUCCESS Want Ads Get Results!**

REPORT OF CONDITION, CONSOLIDATING  
DOMESTIC SUBSIDIARIES, OF THE  
**The First National Bank**  
OF ELDORADO

In the State of Texas, at the close of business on December 31, 1976  
Published In Response To Call Made By Comptroller of the Currency,  
Under Title 12, United States Code, Section 161.

Charter number 8575 National Bank Region Number 11

Statement of Resources and Liabilities Thousands of dollars

ASSETS	
Cash and due from banks	1,048
U. S. Treasury securities	1,601
Obligations of other U. S. Government agencies and corporations	350
Obligations of States and political subdivisions	2,655
Federal Reserve stock and corporate stock	14
Federal funds sold and securities purchased under agreements to resell	1,000
Loans, Total (excluding unearned income)	5,066
Less: Reserve for possible loan losses	60
Loans, Net	5,006
Bank premises, furniture and fixtures, and other assets representing bank premises	95
Other assets	5
<b>TOTAL ASSETS</b>	<b>11,774</b>
LIABILITIES	
Demand deposits of individuals, partnerships, and corporations	4,259
Time and savings deposits of individuals, partnerships, and corporations	5,136
Deposits of United States Government	2
Deposits of States and political subdivisions	904
Certified and officers' checks, etc.	48
<b>TOTAL DOMESTIC DEPOSITS</b>	<b>10,349</b>
(a) Total demand deposits	4,937
(b) Total time and savings deposits	5,412
Other liabilities	17
<b>TOTAL LIABILITIES (excluding subordinated notes and debentures)</b>	<b>10,366</b>
EQUITY CAPITAL	
Common stock a. No. shares authorized 75,000	75
b. No. shares outstanding 75,000 (par value)	375
Surplus	942
Undivided profits	16
Reserve for contingencies and other capital reserves	1,408
<b>TOTAL EQUITY CAPITAL</b>	<b>1,777</b>
<b>TOTAL LIABILITIES AND EQUITY CAPITAL</b>	<b>11,774</b>
MEMORANDA	
Average for 15 or 30 calendar days ending with call date:	
Cash and due from banks	1,089
Fed. funds sold and securities purchased under agreements to resell	873
Total loans	5,221
Time deposits of \$100,000 or more in domestic offices	515
Total deposits	10,262
Time deposits of \$100,000 or more (outstanding as of report date)	
Time certificates of deposit in denominations of \$100,000 or more	515
Other time deposits in amounts of \$100,000 or more	100

I, Raymond D. Hall, Cashier, of the above-named bank do hereby declare that this report of condition is true and correct to the best of my knowledge and belief.

Raymond D. Hall  
January 20, 1977

We, the undersigned directors attest the correctness of this report of condition. We declare that it has been examined by us, to the best of our knowledge and belief is true and correct, and that it has been or will be published in the manner prescribed by Title 12, U.S.C. 161, within twenty days from the date of the call for report of condition, or as otherwise prescribed by the Comptroller of the Currency.

Jo Ed Hill  
Edward F. Meador  
Paul Page

**New Ride And Show To Open At Six Flags In Upcoming '77 Season**

Arlington, Texas.—A whirling, stomach-churning new thrill ride and a unique pirate puppet show will highlight a \$2 million expansion program in 1977 at Six Flags Over Texas. And, changes are being made to add thrills to the Texas Chute Out parachute ride.

The new ride and show are being built on Skull Island to give that section, in the heart of the park, a total "new look." Skull Island was one of the original features in the park when it opened 17 seasons ago.

The new ride, the Spinnaker, consists of a giant wheel resting on its side with 21 gondolas dangling from the rim.

Each gondola can hold two persons securely locked inside. As the wheel begins to spin and pick up speed, the gondolas are flung outward and passengers suddenly

find themselves on their sides whirling parallel to the ground.

Then a massive hydraulic system tilts the wheel to a vertical position and literally slings riders upside down with each revolution. Finally, the wheel begins to slow down and again lays on its side. The gondolas return to their original position before the ride comes to a stop.

The Spinnaker ride is being fabricated in Munsterhausen, Germany and parts will be shipped to the United States for assembly in the theme park. Work has begun on clearing the land where the new ride will be assembled and extensively tested before Six Flags Over Texas opens March 12.

Also to premiere when the park begins its new season is a one-of-a-kind puppet show called Captain LeFect's Flagship Follies, staged on a 30-foot pirate ship.

Characters that pop in and out of the unique ship include Captain LeFect, whose feet are as big as his oversized pirate's hat, and a troupe of singing cannonballs led by a banjo-playing character called Wabash.

The pirate ship will be docked in a lagoon with the audience watching the 30-minute comedy from Skull Island.

Six Flags General Manager Dan Howells said the new attractions on Skull Island carry out a trend of preserving the quality of existing sections in its theme park.

"While we continue to add new features to the park each season, we also believe in preserving traditions. Skull Island's brand-new look in 1977 is an example of taking one of the favorite areas of the park and turning it into an exciting new experience."

Howells noted that many thousands of dollars are being spent throughout the park for changes that will be undetected by a majority of guests.

The entrance mall with its lavish fountains and landscape displays is being expanded and two major buildings are being added to the area.

New twists are being added to the popular Texas Chute Out parachute ride that opened in April, 1976.

For an added sensation, half of the 12 chutes will have new, stand-up metal baskets allowing thrill seekers to take a 175-foot "standing jump" on the lowering ride.

Another new feature on the stand-up baskets is a spinning device that will rotate riders as they are hoisted in the air and then released for a breath-taking descent.

Major new shows will open at the Southern Palace, Crazy Horse Saloon, Good Time Theater and other show areas throughout the park. Big-name entertainers are being booked for concerts in the Music Mill Theater.

RECEIPT BOOKS: Small and large ones on sale at The Success office.

**Sen. Snelson Named To Committee**



W. E. SNELSON

Senator Pete Snelson of Midland was appointed Chairman of the Senate Intergovernmental Relations Committee, the committee which primarily functions to study and report on legislation regulating the affairs of the various political subdivisions of state and local government in Texas.

Other members of the committee include Senator Carl Parker, vice-chairman, and Senators Betty Andujar, Ron Clower, Glenn Kothmann, Frank Lombardino, Raul Longoria, Jack Ogg, and Lindon Williams.

The work load of this committee is one of the heaviest in the Senate due to the large number of legislative proposals referred to it. Last session 375 pieces of legislation were handled by the committee.

One of the principal items which will confront the committee this year will be the matter of determining various types of new courts.

Another item will be that of proposals to grant ordinance-making power to counties.

Also, legislation creating hospital districts, water districts, and other special districts are referred to this committee.

Senator Snelson is also on the Finance and the Education Committees.

**FASHIONS by Lela**

113 N. Harrison  
(behind Skaggs) San Angelo  
Ladies Apparel Lingerie  
Hose, Bags, Jewelry  
Complete Junior Line  
1 thru 15  
LELA HAMNER  
Mgr. & Owner 949-2219

**BRANGUS BULL SALE**

Jan. 29, 1:00 p.m.

**Powers Livestock Sale**

Sonora, Texas  
SELLING 85  
Rugged Ranch Raised  
Breeding Age Bulls  
Adapted to West Texas  
All Bangs, TB &  
Fertility Tested

**CAWLEY RANCH**  
Eldorado, Texas

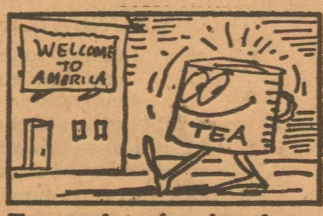

Tea was introduced to America by the Dutch.

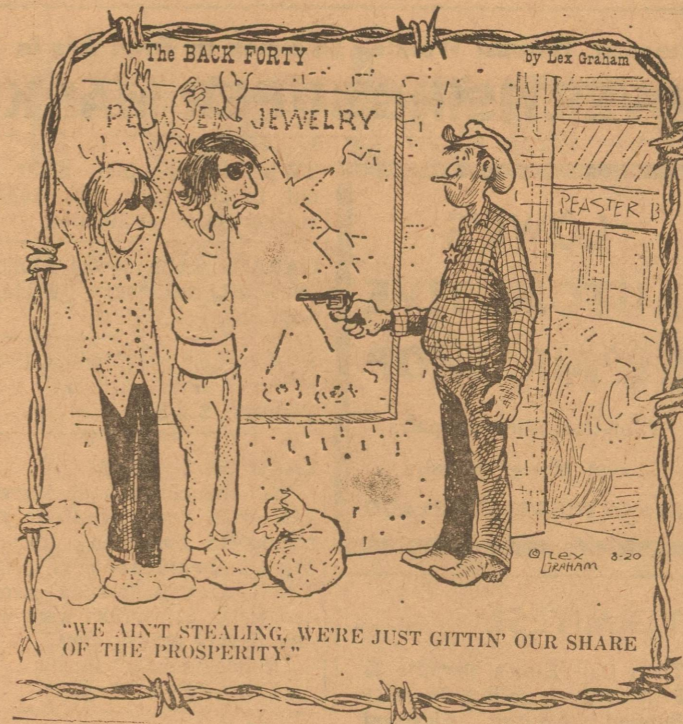

Afraid of theft? Keep your valuables in a safety deposit box here at The First National Bank and you will never have to worry.



**The First National Bank**

Of Eldorado

**JIM BOB GRIFFINS HAVE SON**

Jay Alan, a second child for Mr. and Mrs. Jim Bob Griffin of Lubbock, was born at 5:29 a.m. January 16th. The infant weighed 8 lbs. 8 oz. and was 21 inches long. The Griffins' first child, Julie Raechelle, is 4½ years old.

Grandparents of the children are Mr. and Mrs. L. G. Swift and Mr. and Mrs. James A. Griffin, all of Hobbs, N. M. Great grandparents are Mrs. Mabel Griffin of Eldorado, and Mrs. Edna Caudle of San Angelo.

**TO CONDUCT SERVICE**

The West Side Church of Christ will have charge of the services this Sunday afternoon, Jan. 30th, at the Nursing Home.



**New 2 and 3 Bedroom Homes—**

From 1,000 to 1700 square feet of floor space, built under city inspections. 1½ or 2 full baths with ceramic tile showers and dressing tables. Large kitchen, family room combinations. Lots of cabinets and snack bar. Built-in dishwasher and range with hood. Utility rooms or areas. All gas or all electric. Central heating. Fully carpeted with window drapes installed. Completely finished and delivered to any place in West Texas.

Can also brick all or part if desired and include refrigerated air all as an extra. We invite you to come and look at what we have to offer. We have been in this business for over 20 years and guarantee satisfaction.

Call Craig Hardegree at Burley Lumber Co.  
San Angelo, Texas 655-3127

Remember  
Advertisers:  
Our Readers  
are  
Paid-In-Advance  
Subscribers  
To The Success  
That  
Covers The County  
And In Addition  
each week  
we sell  
over 100 copies  
at 15c each at  
several newsstands

**Robert Massie Co.**

Furniture — Carpet

**WEST TEXAS' LARGEST HOME FURNISHING STORE**

Whether yours is a small or a large budget, whether your need is one room, A houseful or one piece, Our management and our experienced sales personnel are anxious to serve you according to your wishes.

MAKE OUR STORE YOUR HEADQUARTERS WHEN SHOPPING IN SAN ANGELO

12-14 E. Twohig

Telephone 655-6721

Phone 2619 for Complete Line of Exxon Products. Farm and Ranch Butane. All Business Appreciated.

**Eldorado - Divide Petroleum Co.**

Exxon Products — Raymon Mobley & Employees

Cheapest, Hardest Working Salesmen In Town Are In The ADVERTISING SUPER MARKET

LOWE'S AUTOMOTIVE REPAIR SHOP Tune-Ups, Minor Repairs Lawn Mower Repairs IN NORTHEAST ELDORADO

TERMITES? Then Call King's Termite & Pest Control, Collect 949-8611 Bonded Insured Licensed King's Pest Control Service 2820 W. Ave. N. San Angelo, Texas Johnny J. King, Mgr.

ROOFING ALL TYPES ROOF REPAIR and Quality Roofs KENT ELLIOTT ROOFING Phone 655-2800 San Angelo, Texas

Western-Bilt They're Western-Bilt They're Guaranteed Free Pick Up and Del. Phone 853-2956

INSURANCE FIRE WINDSTORM HAIL; AUTO; LIFE CASUALTY Tom Ratliff Phone 853-2636

KERBOW FUNERAL HOME Eldorado Sonora Phones, Eldorado 853-2636 Or Call Sonora 387-2266

ELDORADO SUCCESS PUBLISHED EVERY THURSDAY At Eldorado, Texas 76936 Fred Gunstead, Editor-Publisher Bill Gunstead, Associate Editor

Subscription Rates 1 Year In Schleicher County \$5.00 1 Year, Elsewhere \$6.00 Entered as Second Class Matter at the post office at Eldorado, Texas, under the Act of March 3, 1879.

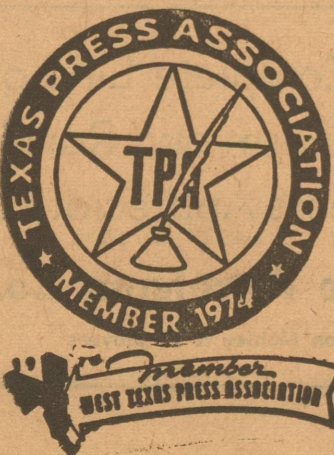

TWO little puppies, eight weeks old, to give away this week. See Marion Owens at 301 Oak.

GARAGE SALE at 211 Bluebonnet (Newport residence), Friday and Saturday.

FOR SALE: 1973 Mazda Rx2, low mileage. Price \$1,850. —Ralph Waldron, 853-2491.

CARD OF THANKS We, the children of Marvin Logan, wish to express our sincere thanks to our many friends for their kind expressions of sympathy.

CARD OF THANKS For myself and on behalf of our relatives, I wish to thank all the friends of our sister, Annice Murchison, for the many kindnesses and remembrances shown us during our recent bereavement.

CARD OF THANKS The Marvin Logan family wish to express our sincere Thanks to each and every one for all you have done during the illness and death of our loved one.

DESKS, CHAIRS, FILES, SAFES. Save 20-50%. Large selection. Cash & carry. Hours 9:00 to 5:30 Monday thru Friday.

In Those Days

ONE YEAR AGO Jan. 29, 1976—Mrs. Ira Day was getting ready to open her Day Care Center for children.

FIVE YEARS AGO Jan. 27, 1972—Mike and Gin reported 528 bales to date, with a few more expected to come in.

12 YEARS AGO Jan. 28, 1965—"Despite Duster, Stock Show Was a Resounding Success," was headline.

20 YEARS AGO Jan. 24, 1957—A series of group meetings was set by the P-I.A. Charleen Logan was chosen the DAR Good Citizen from among the Senior girls.

CLASSIFIED ADVERTISING RATES First Insertion... 4c word Additional Insertions... 2c word

LETTER & LEGAL rag bond paper is for sale in ream boxes at The Eldorado Success.

FOR SALE: Dinette set with six chairs. Bill Williams, 853-2800. Call between 12:00 noon and 5:00.

THESE FOR SALE: G. E. refrigerator, 14 years old and used gas stove and black recliner; all three \$100 or best offer.

Community Calendar

Jan. 27-29. Jr. High cage teams to Junction Tournay. Jan. 28, Friday. Wall cage teams hert for games starting at 4:00; A&B girls, A&B boys.

Have Land To Sell? Don Tankersley will be visiting Eldorado regularly for several weeks. Look him up or give us a call if you would like Don to schedule a visit with you.

Two Cars Collide Saturday Night Two cars collided Saturday night on the highway corner at Kwik Thrift.

State Capitol News

by Lyndell Williams Texas Press Association Austin, Tex.—Fast-starting Texas legislators now have three budget proposals before them, suggesting different approaches to spending state revenues.

SCHOOL MENUS

Monday, Jan. 31: Hamburger pizza, pinto beans, tossed salad, cornbread, orange date, cake/icing.

THROUGHOUT OUR NATION'S HISTORY THE CITIZEN-SOLDIER WAS THERE.

For over 200 years, the citizen-soldier has been trained and ready, to keep our nation free. This tradition continues today, among the men and women who serve part-time in the Army Reserve.

THE BICENTENNIAL KITCHEN

Brunswick Stew Is An Old-Fashioned Southern Favorite

Both Virginia and Georgia claim the origination of Brunswick Stew—Virginians saying it was named after Caroline of Brunswick, wife of King George IV; Georgians claiming it was named after the town Brunswick, Ga.

BRUNSWICK STEW

1 (2-1/2 pound) frying chicken, cut up 4 cups water 1-1/2 cups sliced onion 1 can (17-ounce) whole kernel corn in liquid 1 can (1-pound) tomatoes 1 package (10-ounce) frozen Fordhook lima beans 2 cloves garlic, crushed

THE BICENTENNIAL KITCHEN

Three centuries ago, ladies of Williamsburg, Virginia, entertained graciously, elegantly, imaginatively. The most important, and most elegant, meal of the day was dinner, served at two or three o'clock in the afternoon.

In true colonial Williamsburg tradition, dinner was a splendid affair. It included several large cuts of meat, fowl and fish, plus game birds, seafood dishes and meat casseroles, boiled puddings, vegetables and a variety of desserts.

Chicken 'n' Ham Bake was one of the popular items on the dinner menu. It combines two of Virginians' favorite meats in one dish. In this Williamsburg-inspired recipe, the cubed chicken and ham are mixed with a sage-flavored cream sauce, then topped with bread cubes and baked.

1/2 teaspoon rubbed sage 3 cups cooked cubed chicken 2 cups (about 1/2-pound) cubed cooked ham Melt 3 tablespoons Blue Bonnet Margarine; toss in dry bread cubes. Set aside. In a large saucenpan melt remaining 5 tablespoons Blue Bonnet Margarine. Add chopped onion and saute until tender. Remove pan from heat; 6 to 8 servings.



The 12 to 18 hour forecasts of the weather bureau are considered 85 percent accurate today.

THE BICENTENNIAL KITCHEN

Brunswick Stew Is An Old-Fashioned Southern Favorite



Brunswick Stew, an old-fashioned southern favorite, is a hearty combination of chicken and vegetables seasoned with cayenne pepper.

1 chicken bouillon cube 1 tablespoon salt 1/4 teaspoon pepper 1/8 teaspoon cayenne pepper 1/4 cup (1/2 stick) softened Blue Bonnet Margarine 3 tablespoons flour move chicken from broth. Cool. Bone chicken, shredding into large pieces. Add to broth. Stir in onion, corn, tomatoes, lima beans, garlic, bouillon cube, salt, pepper and cayenne pepper. Bring to boil. Reduce heat to low; cover and cook 30 minutes. Blend together Blue Bonnet Margarine and flour. Add to Reduce heat to low; cover stew in small pieces. Increase and cook 30 minutes or heat to high. Cook, stirring, until chicken is tender. Re- until slightly thickened.

# More Stock Show Photos

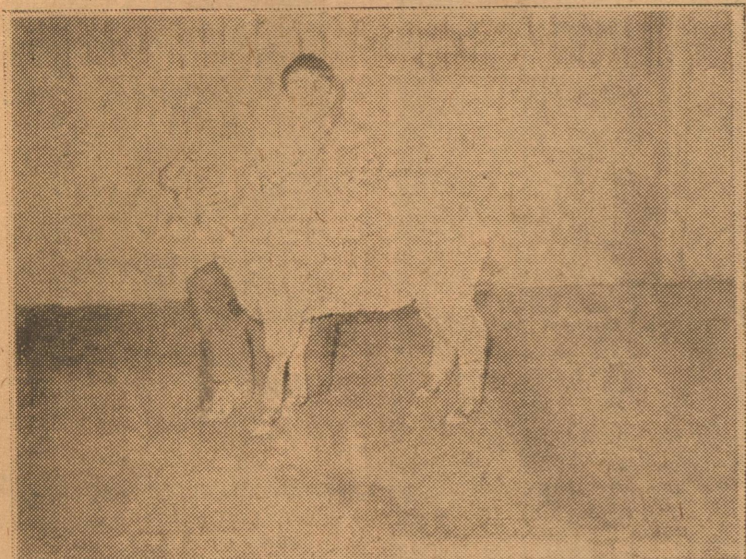

Nick Dahlberg with 1st place heavy weight cross mkt. lamb.



Patti Hausenfluck with light wt. fitted lamb, finewool champ

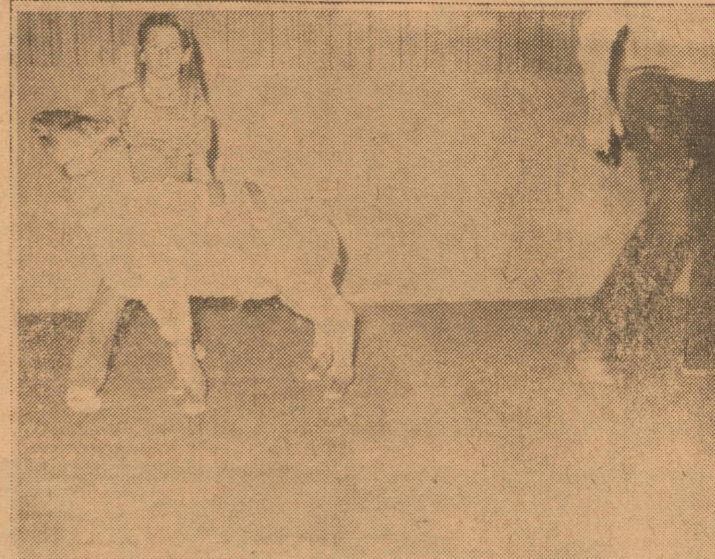

Dorothy Atkins with 1st place light wt. cross mkt. lamb



Patti Hausenfluck, 1st place champ light weight finewool fitted lamb

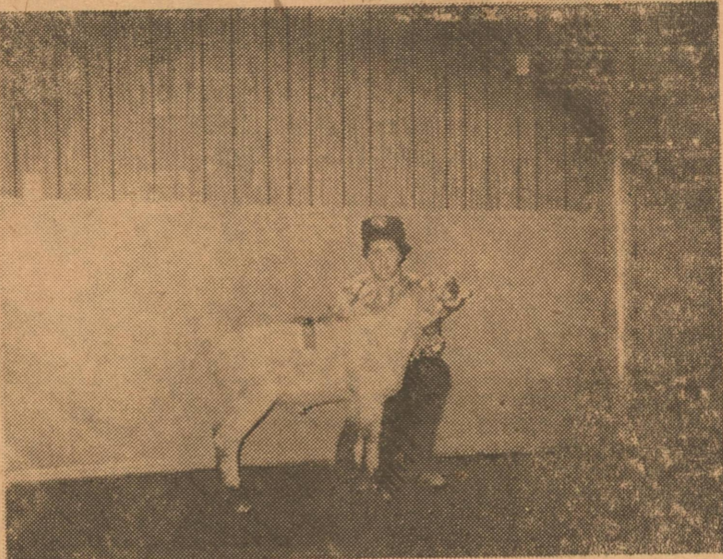

Carl Igo with 1st place Heavy Crossbred Lamb



Benny Logan with 1st place light weight crossbred



Lori Griffin with 1st place res. champ heavy weight finewool

## Girls Down Iraan

The Eaglettes A girls' team defeated Iraan here last Friday night by a 65 to 62 score.

Eldorado—Jay, 30; Yates, 19; Niblett, 2; White, 14; totals 24, 17, 65.

Iraan—Fortune, 31; Elliott, 8; Laffon, 12; Smith, 11; totals, 22, 18, 62.

The JV girls also defeated Iraan 41 to 39.

The A&B girls and A&B boys had district games set for Tuesday night at Big Lake.

## LEGION DINNER SET

The Bev McCormick Post of The American Legion will have a covered dish dinner the night of Thursday, February 3rd.

The Legionnaires will have their meeting at 7:00 and at 7:30 they and their wives will have the dinner, both event at the Memorial Building. James Head is Commander.

## Duplicate Bridge

Winners 1st week: Margaret Frost and Pete Finley, 1st; Evelyn Wimer and Bernice Sweat, 2nd; Imogene Edmiston and Frankie Williams, 3rd;

Marilyn Adkins and Vivian Miers, Sonora, 4th.

The Grand National Swiss Team Qualifying Event will be Saturday, Jan. 29. Two teams will enter from our club. —Rep.



## No Need For Advertising?

- Preachers don't preach just once a year even though people are against sin.
- Teachers review lessons. They know that children do forget and often have to be told more than once.
- Highway patrolmen drive up and down the highways, and caution drivers although motorists know the law and should obey.
- Mail order firms continue to send out catalogues.
- Not all of us know what is sold in stores in the home town, and we need to be invited continually to trade in your place of business.
- The Notre Dame cathedral has stood for centuries, but still they ring the bell every day.
- If you're one of those who believe in continuous and profitable advertising, you'll want to use the columns of the

**Eldorado Success**

Phone 2600

Come And See These Good

## USED CARS

At My Lot On The Sonora Highway

'74 LTD, 2 door.....	\$3,295
'73 Mercury Marquis Brougham, 4-door.....	\$2,995
'73 Olds Cutlass Supreme, 2-door coupe.....	\$2,995
'74 Chev. El Camino.....	\$3,495

OFFICE HOURS: -----Tuesday, Thursday, 11:00 to 6:00  
Monday, Wed., Friday & Saturday, 8:00 to 6:00

**Wagley Auto Sales**

Located On The Sonora Highway

—Jody Wagley

**OIL CHANGE, GREASE JOB,  
AND FILTER**

**\$8.95**

Open 8:00 a.m. to 9:00 p.m., 7 days a week  
We do some mechanic & garage work

**ELDORADO SHAMROCK**

NEW TELEPHONE NUMBER: 853-2011

Scooter Faulk James Daniels

**These Exhibits Were Part Of Women's Division**

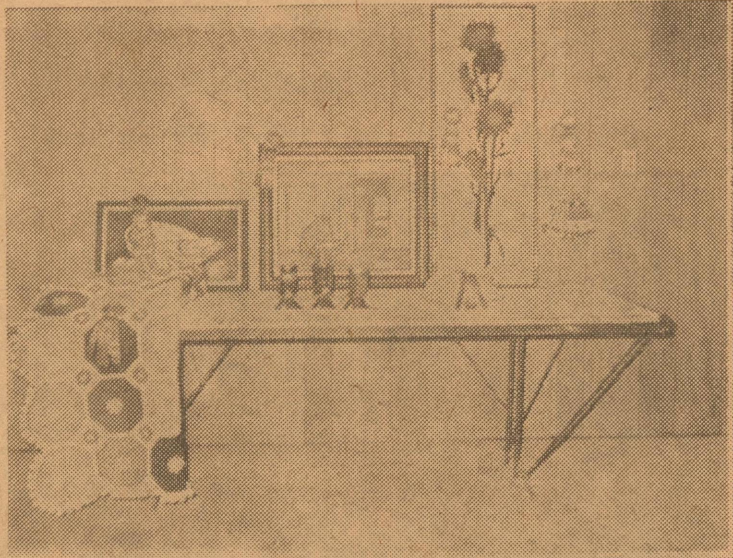

**AFGHAN and Other Items At Craft Display**

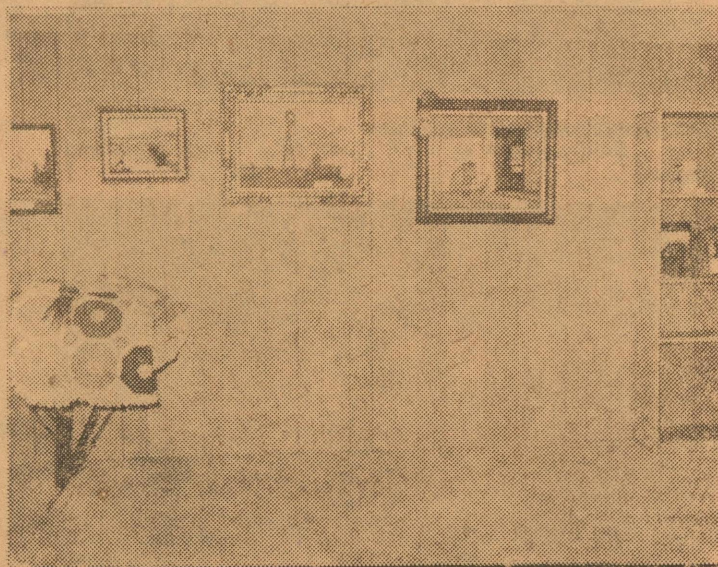

**THESE PAINTINGS were part of the exhibits last week end**

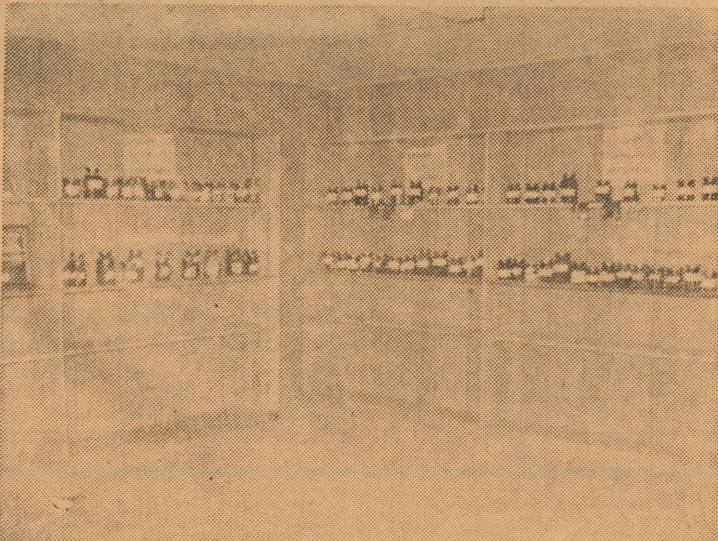

**CANNED GOODS for judging filled this corner**

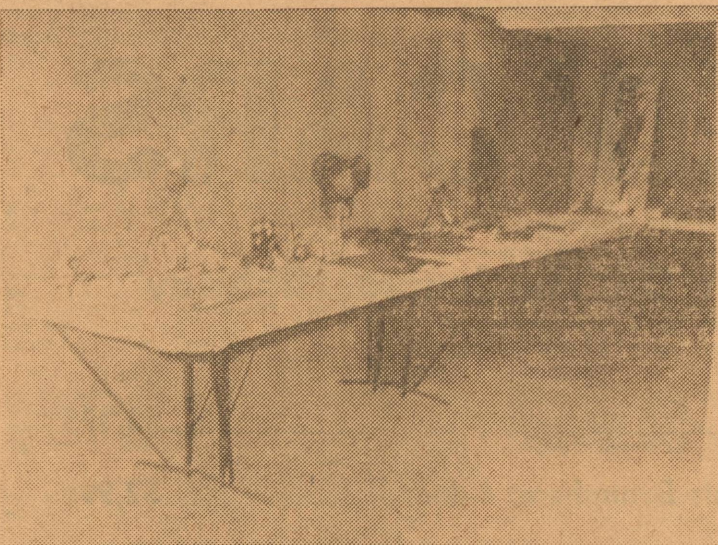

**HERE WERE MORE CRAFT ITEMS displayed at the Show**

WOMEN'S DIVISION	125 Entries	Winners:
1st, Quilts & Afghans.....		Beverly Jarrett
1st, Toile Painting.....		Vidette Saliee
1st, Needlework.....		Louise Logan
1st, Macrame.....		Zadie Stewart
1st, Hobbies & Crafts.....		Claudine Yocham
1st, Canned Fruits & Vegetables.....		Juanita Igo
1st, Jams, Jellies & Preserves.....		Louise Logan
1st, Pickles & Relishes.....		Juanita Igo

**Eldorado Success Want Ads Get Results ! !**

**Here Are This Year's Eldorado Eagle "B" Basketball Team Members**

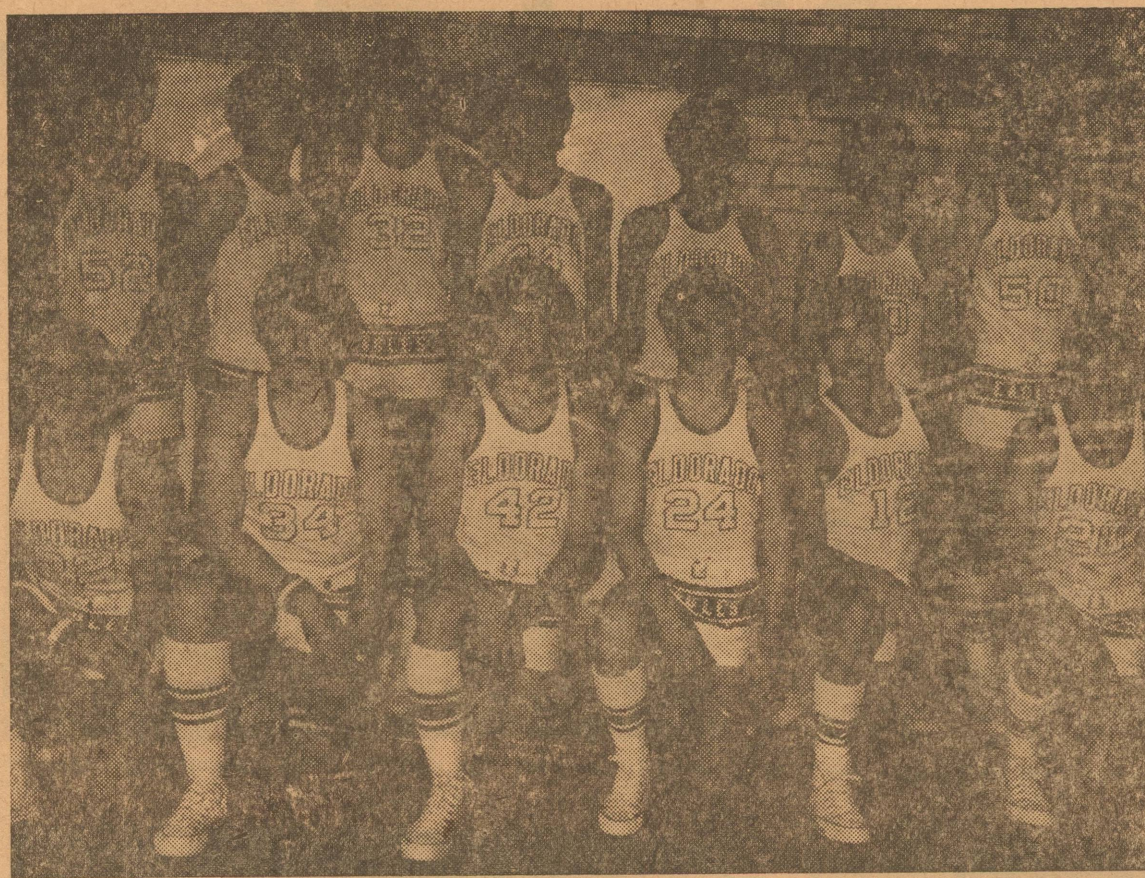

**THE B TEAM**—On Front Row are Steve Kuykendall, David Hill, Charlie Bradley, Michael Mertz, Randy Morrison, Bryan Dorn. An back row are Larry Fay, Jym Trimble, Steve Short, Beaman Brame, Martin Martinz, Mickey Nixon, and Kyle McCormack. —Success Staff Photo

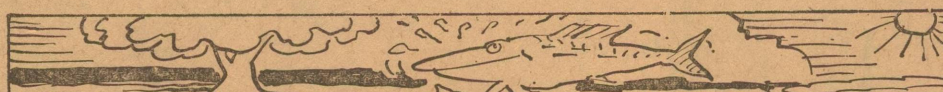

The Australian walking fish occasionally leaves the water and climbs a tree to enjoy a snack of insects.



A pagoda in Ceylon is built in a 500-square-foot, 7-inch-thick foundation of solid silver.



There are said to be 2 million comets in the solar system. The most famous, Halley's Comet, will next be seen by earthlings in 1986!

**New Son For Hudsons**

Mr. and Mrs. Jerald (Eileen) Hudson of Kermit are parents of a son born Jan. 13th. He weighed 8 lbs. 7 1/2 oz. and has been named John Charles.

Grandparents are Mrs. Victor Kent of this place and Mr. and Mrs. J. C. Hudson of Rowena.

A great-grandmother is Mrs. G.L.D.'s Stoeper of San Angelo. The new baby has three older sisters, Melinda, Tina and Amy.

**Fiber Crafts Meeting Is Set In Kerrville**

Many of Texas' finest talents in fiber crafts will be in Kerrville on February 19 & 20 for a special seminar and show sponsored by the Texas Arts and Crafts Foundation. The two day program will be held in the Medallion Room Convention Center of The Inn of The Hills. All sessions will be open to the general public, according to Audie Hamilton, Foundation Executive Director.

Weaving, macrame, batik, basketry and needlepoint will be featured in special teaching sessions. Both beginning and advanced instruction in weaving and macrame will be offered. Other demonstrations in spinning, carding, natural dyes and other fiber crafts will be offered informally during the two day event.

Marketing of handmade arts and crafts will be the topic of a panel discussion on Sunday, February 20. The development of new markets and tips on spotting fraudulent promoters and situations will be discussed.

A special fiber crafts display of gallery and museum quality arts from the Houston area will be presented by Jana Vanderlee. The display contains prize-winning massive wall hangings, basketry and clothing design. Mr. Vanderlee, a fiber crafts instructor from San Jacinto College in Houston, also writes for several crafts oriented magazines.

Approximately 30 sales booths will offer excellent handmade fiber crafts for sale. Booth exhibitors are chosen by invitation only from those previously juried by the Foundation. Consistent, high quality materials and fine workmanship will be featured in items offered for sale.

A special brochure giving schedule, hours and other important information may be obtained by writing the Texas Arts and Crafts Foundation, P. O. Box 1527, Kerrville, Texas 78028.

**Label On Return Speeds Up Refund**

Taxpayers can receive their refunds faster by using the pre-addressed peel-off label on their returns, the Internal Revenue Service said.

The label, which appears on the cover of the tax package mailed to taxpayers, lists name, address and social security number.

The IRS emphasized that if any information on the label is incorrect, the taxpayer should make corrections right on the label.

Married taxpayers filing a joint return should check to see that two social security numbers appear on the label. If only one social security number is shown, the other spouse's number should be entered on the appropriate line.

According to the IRS, taxpayers can also ensure a faster refund by mailing their return in the coded envelope also included with the tax package.

TYPEWRITER RIBBONS, for Royal, Underwood, and Remington—available at The Success.

**MEMORIAL PROGRAM**

Your Memorial Gift is a fitting tribute to a loved one. This remembrance helps support the research, education and service programs of the American Cancer Society.

Memorial gift funds may be sent to your local Unit of the Society.

**AMERICAN CANCER SOCIETY**

We have the appropriate cards to send to the family and to the donor, and will send your check to the American Cancer Society in Austin.

HELEN CARLMAN  
Memorial Chmn. Schleicher County

**How today's woman saves for tomorrow.**

Today's woman is free to manage a home or a career. Or both, if she wishes.

But how she manages her money may be the key to real liberation.

That's why a smart lady buys U.S. Savings Bonds.

Whether she signs up for the Payroll Savings Plan at work, or the Bond-a-Month Plan where she saves, a little is set aside regularly to buy Bonds.

Either way, Bonds insure your rights to financial independence.

So buy Bonds today. And live it up tomorrow.

Series E Bonds pay 6% interest when held to maturity of 5 years (4 1/2% the first year). Interest is not subject to state or local income taxes, and federal tax may be deferred until redemption.



**Take stock in America.**

200 years at the same location.

A public service of this publication and The Advertising Council.

**C. C. LEASE SERVICE CO.**

853-2331                      853-2351

**ELDORADO, TEXAS**

Oilfield Roustabout Crews  
General Oilfield Construction

Roustabouts.....	John E. Meador, 853-2955
Superintendent.....	Jon Calcote, 853-2747
Frac Tanks.....	E. L. Higdon, 853-2521

**News & Advertising Copy Deadlines:**

**MONDAY** of Each Week: Please turn in contributed columns, club reports for preceding week end, society and personal news, etc.

**TUESDAY** Morning: More General News.

**TUESDAY** Noon: Only news items of real significance such as deaths can be accepted.

**IN GENERAL:** Please Turn in News and Ad Copy As Early In The Week As Possible.

**THE ELDORADO SUCCESS**

PRINTING—ADVERTISING—NEWS                      —SINCE 1901

**A Special Word To Out-Of Town Subscribers**

Please notify us promptly when you change your mailing address.

Newspapers are Second Class Mail and are not forwarded as First Class letters are.

We appreciate receiving both your old and new addresses, and **MUST** have your ZIP Code number in order to assure proper delivery. Your co-operation will enable us to send Success papers to you without delay in the mails.

**THE ELDORADO SUCCESS**

Serving Schleicher County Since 1901

**PROMPT ATTENTION**  
**TO ALL JOB PRINTING ORDERS**  
 at  
**THE ELDORADO SUCCESS**  
 Phone: 853-2600

**Capital Ideas**

**WASHINGTON EVENTS AFFECTING OUR COMMUNITY**

Interested in the world's largest "garage sale"? The Federal Supply Service offers a free pamphlet, "Buying Government Surplus Personal Property," which tells you how you can get in surplus sales at 15 regional offices nationwide. Write to: Surplus Sales Center, GSA, Bldg. 197-NYA, 2nd & M Sts., SE, Washington, DC 20468.

dependence on foreign oil." —Frank Osment, executive v.p., Standard Oil Co. (Indiana)  
 "There is no reliable evidence that breaking up the oil industry would either lower prices or provide more energy supplies." —Rep. Bob Krueger (D-Texas)



Osment Krueger

**ENERGY SAVERS:** The International Energy Agency has figures on which countries have been the top energy conservers for the last five years. While the U.S. has cut energy use by 12.3%, we rank but ninth out of 17 countries surveyed. Topping the list is The Netherlands, with a 20% reduction record.

According to the Dept. of Agriculture, farmland values have doubled in the last five years. Average value per acre now stands at \$403.

Free information on car pooling: Write for your "Doubleup Kit," U.S. Dept. of Transportation, Box 1813, Washington, DC 20013.

**ENERGY QUOTES:** "When we look today at the unbelievable dependence we have on Arab countries for our energy... it seems to me nothing in the world is more important for Congress to be concerned with."  
 —Rep. B.F. Sisk (D-Cal.)

"The government's 11-year delay in scheduling competitive bidding for Gulf of Alaska oil leases has contributed to this country's

It costs the U.S. government \$20 billion a year to print, process and store paperwork; and \$20 billion more for you to fill it out and keep records! The Commission on Federal Paperwork was created to stem the tide of this paper flow.  
**PRICES:** U.S. Dept. of Labor figures show instant coffee leading the way in recent prices increases with a 37.3% jump during the past year. Following is auto insurance (31.2%), local transit fares (16.6) and eggs (16.3). Decreases are led by sugar (down 18.9%), steak (13.0), chicken (11.4) and frankfurters (5.4).

Thinking about buying a used car? Call toll-free (800) 424-9393 and employees of the National Highway Traffic Safety Administration will tell you if your chosen model has ever been recalled for safety defects. They'll also tell you how to get it fixed at the manufacturer's expense.



You can speed up ripening by storing avocados in a paper bag. The fruit's own gases will help ripen it.

**Eldorado Churches Welcome You**

- First Presbyterian Church**  
7 North Cottonwood  
Gordon F. Garlington, Jr., Pastor  
Sunday School 9:45 A. M.  
Morning Worship 11:00 A. M.  
Union Youth Fellowship 6:00 P. M.  
Joint Methodist & Presbyterian Evening Service 7:00 P. M.
- West Side Church Of Christ**  
Divide Street  
Morning Service 10:30 A. M.  
Evening Service 6:00 P. M.  
Wed. Evening Service 8:00 P. M.
- First Baptist Church**  
Gene Stark, Pastor  
W. Gillis Ave.  
Sunday School 9:45 A. M.  
Morning Worship 11:00 A. M.  
Union Youth Fel. 6:00 P. M.  
Church Training 6:00 P. M.  
Evening Worship 7:00 P. M.  
Sunday Evening Choir Practice 7:45 P. M.  
Wed. Prayer Service 8:00 P. M.
- First Christian Church**  
Dean W. Brigham, Pastor  
Sunday School 9:45 A. M.  
Church Service 10:30 A. M.
- First United Methodist Church**  
Keith Wyatt, Pastor  
109 N. Divide  
Sunday School 10:00 A. M.  
Morning Worship 11:00 A. M.  
Union Youth Fel. 6:00 P. M.  
Joint Methodist & Presbyterian Evening Service 7:00 P. M.  
Wednesday Evening Choir Practice 8:00 P. M.
- United Pentecostal Church**  
Warner and Hackberry  
Walter L. Ford, Pastor  
Sunday School 10:00 A. M.  
Morning Worship 11:00 A. M.  
Evening Worship 7:00 P. M.  
Services on Wednesday evenings at 7:00.
- Church Of Christ—Mertzon Hwy.**  
B. C. Coates, Jr., Minister  
Classes 10:00 A. M.  
Morning Worship 11:00 A. M.  
Evening Worship 6:00 P. M.  
Wednesday Meeting 7:30 P. M.  
Dinner on the Ground Each First Sunday
- Gethsemane Assembly of God Mis.**  
Nick Robledo, Pastor  
Sunday School 10:00 A. M.  
Worship Service Friday, 7:30 P. M.
- Antioch Baptist Church**  
Billy Daniels, Pastor  
Callender & Mulberry  
Sunday School 10:00 A. M.  
Morning Worship 11:00 A. M.
- First Baptist Mission**  
Rev. E. L. Flores  
Sunday School 10:00 A. M.  
Preaching Service 11:00 A. M.  
Evening Service 6:00 P. M.  
Wednesday Prayer Service 7:30
- St. Luke Missionary Bapt. Church**  
East Street  
Rev. Charlie May, Pastor  
Sunday School 9:45 A. M.  
Worship Service on First and Third Sundays of each month at 11:00 A. M. and 4:00 P. M.
- Our Lady Of Guadalupe Catholic**  
Highway 277 North  
Masses: Saturday night at 7:00 in English; Sunday morning at 8:00 in Spanish.
- St. Mary's Episcopal Church**  
McWhorter Ave. and Pelt Street  
The Rev. Lea Roy Aldwell, Rector  
Sunday Morning Worship: 10:00
- Primitive Baptist Church**  
Menard Highway  
Hugh Montgomery, Pastor  
Service each 2nd Sunday at 10:30 a.m. and 2:00 p.m. Also on Saturday evening before at 7:00 p.m. Congregational Singing.

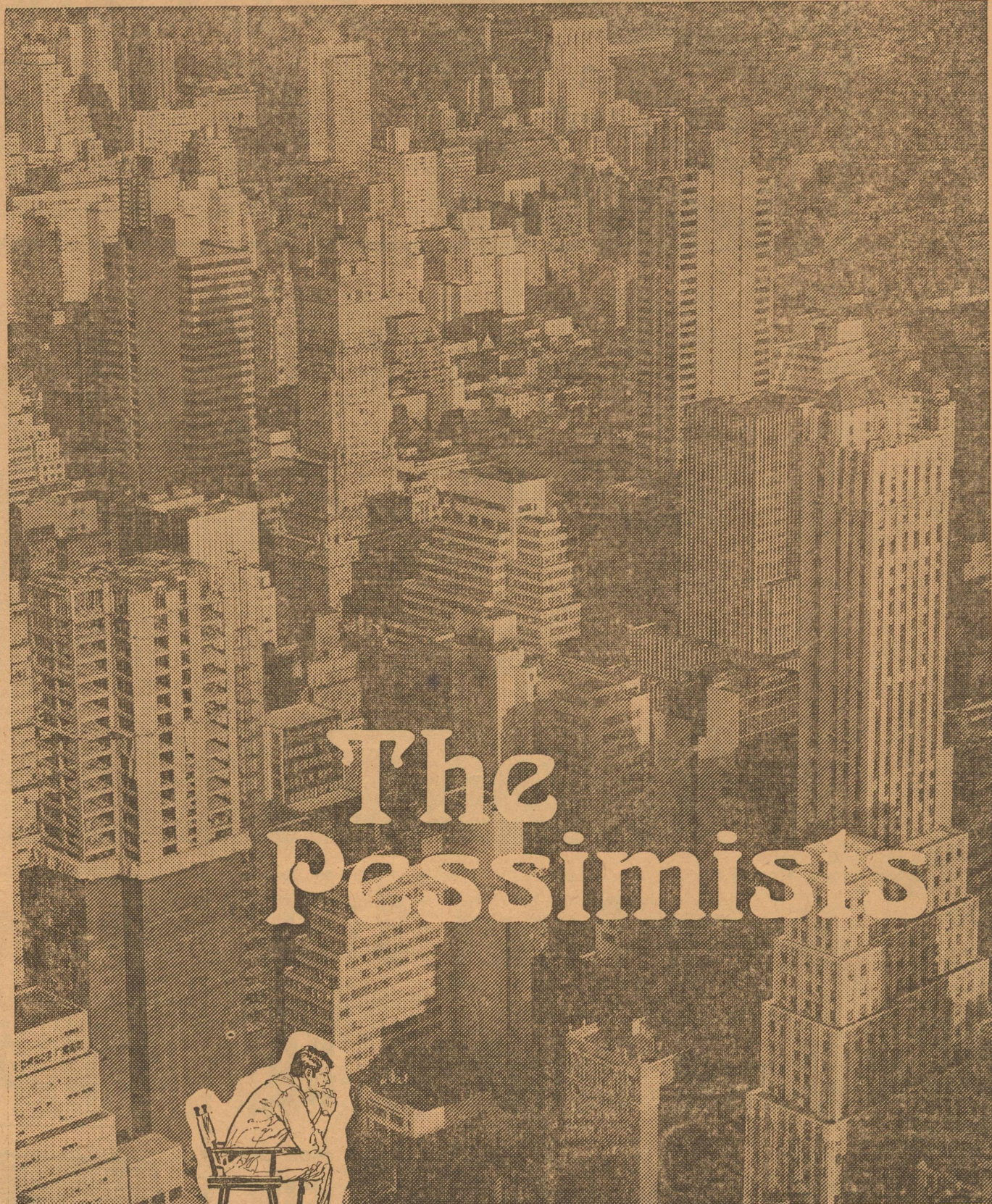

**The Pessimists**



- Sunday  
• Matthew 8:1-13
- Monday  
• Matthew 18:15-35
- Tuesday  
• Matthew 23:1-14
- Wednesday  
• Mark 11:12-25
- Thursday  
• Mark 14:32-42
- Friday  
• Luke 6:12-38
- Saturday  
• Luke 9:18-27

They say New York is going down the drain! Our rivers and our lakes are polluted, and the cost of living is astronomical with inflation sweeping through the land... too much apathy... dwindling hope.

All of this makes a miserable picture.  
 Are we going to let it go at that? Apathy is the nasty word. Apathy about ourselves, about our government, about our future, about our church. Insidious apathy which works like a cancer, destroying.  
 Are we going to settle for it? Or are we going to start in our own town, our own home, our own church, and do something about it?  
 Why not listen to those bells next Sunday? They're ringing for you.

Scriptures selected by The American Bible Society Copyright 1977 Kelster Advertising Service, Strasburg, Virginia

These religious messages are sponsored by the following interested Schleicher business firms:

- KWIK THRIFT GROCERY - 7:00 to 11:00**  
Groceries—Magazines—Gasoline
- SOUTHWEST TEXAS ELECTRIC CO-OP.**  
Inc. — Owned By Those It Serves
- EL DORADO RESTAURANT**  
Jerroll Sanders — Ph. 853-2818
- CECIL WESTERMAN DRUG STORE**  
Phone 853-2226
- SCHRIER'S GULF STATION**  
Charles Schrier—Phone 853-2111

- ANNA'S INN — PHONE 853-2143**  
Juanita Arispe
- KENT'S AUTOMOTIVE & GARAGE**  
Phone 853-2733—No. Angelo Hwy.
- JERRY'S RADIO & T-V SERVICE**  
Jerry Jones — Phone 853-2314
- THIS ADV. SPACE FOR SALE**  
Phone The Success: 853-2600
- LUM DAVIS FINA SERVICE**  
Lum & Fuddie, Zane & Jan, & Employees

# Del Monte WEEK

Big values all week long

Come on down and save!

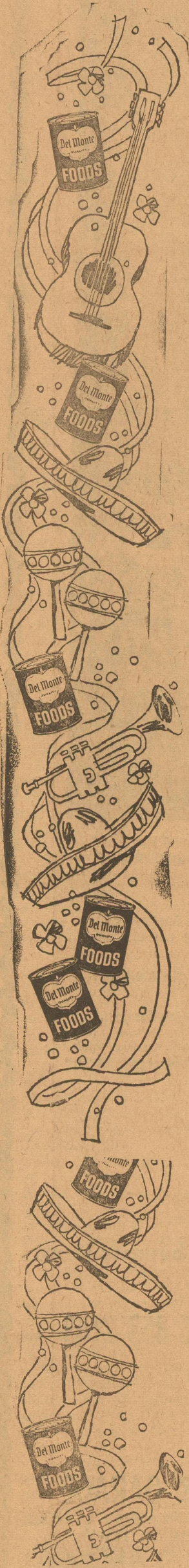

DEL MONTE  
**Sweet Peas** 3 FOR \$1 17-OZ. CAN

DEL MONTE—CREME STYLE  
**Golden Corn** 3 FOR 89¢ 17-OZ. CAN

DEL MONTE—WHOLE KERNEL  
**Golden Corn** 3 FOR 89¢ 17-OZ. CAN

DEL MONTE  
**New Potatoes** 3 FOR 89¢ 16-OZ. CAN

DEL MONTE  
**Sauer Kraut** 3 FOR 89¢ 16-OZ. CAN

DEL MONTE—PINEAPPLE-GRAPEFRUIT  
**Juice Drink** 2 FOR 89¢ 46-OZ. CAN

KIMBELL  
**Tomato Juice** 59¢ 46-OZ. CAN

DEL MONTE  
**Chunk Style Tuna** 59¢ 6 1/2-OZ. CAN

SUN BEAN  
**Vanilla Wafers** 29¢ 10-OZ. BAG

MORTON HOUSE  
**Sloppy Joes** 79¢ 15-OZ. CAN

MR. COFFEE  
**Filters** 79¢ 100 COUNT BOX

KIMBELL'S — ALL PURPOSE  
**Big K Flour** 59¢ 5-LB. BAG

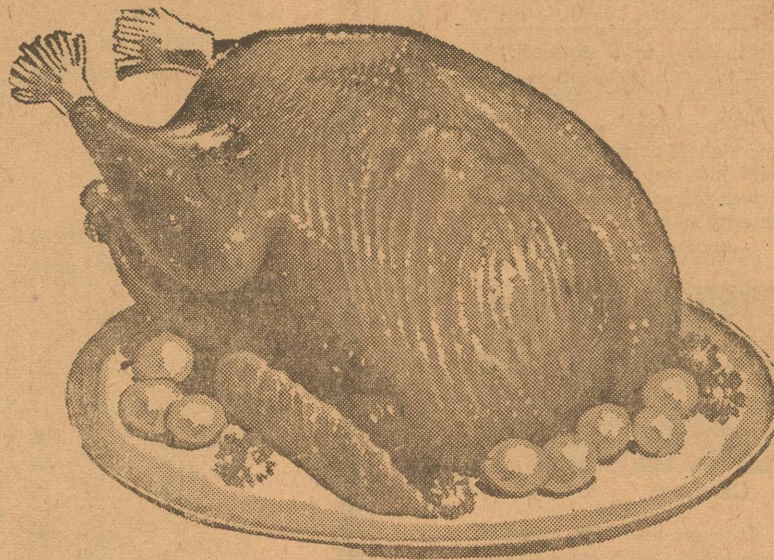

USDA GRADE 'A'  
SUNCO  
**TURKEY TOMS**  
20- To 22-Lb. Average  
39¢ Lb.

FREEZER WRAPPED  
FROZEN  
**FRYERS**  
39¢ Lb.

FARMLAND—VAC-PAC SLICED  
**Bacon** . . . \$1.29 POUND

FARMLAND—PURE PORK  
**Sausage** . . . 89¢ 16-OZ. ROLL

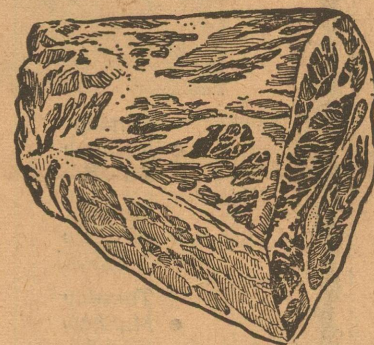
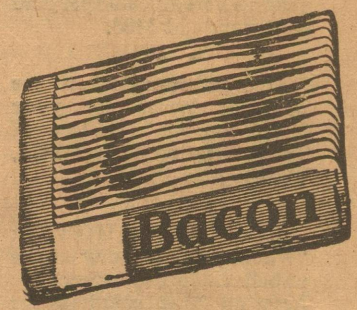

SEMI-BONELESS  
**Pork Roast** . . . 98¢ POUND

LEAN TENDER  
**Pork Steaks** \$1.09 POUND

KOUNTRY FRESH  
**Homogenized Milk** 89¢ HALF GALLON

PILLSBURY  
**SLICE 'N' BAKE COOKIES** . . . 89¢ EACH



SUGAR BARREL—LIMIT ONE  
**SUGAR** . . . 79¢ 5-LB. BAG

KIMBELL'S  
**SALAD DRESSING** . . . 59¢ 32-OZ. JAR

RUSSET—ALL PURPOSE 10-LB. BAG 79¢ TEXAS—RUBY RED 5-LB. BAG 79¢  
**POTATOES** . . . **GRAPEFRUIT** . . .

MEXICO 8-OZ. BAG \$1.09 TEXAS JUICE 5-LB. BAG 69¢  
**CORN SHUCKS** . . . **ORANGES** . . .

TROPHY SLICED 10-OZ. BOX  
**Strawberries** 39¢

KOLD KOUNTRY 20-OZ. BAG  
**Sweet Peas** 49¢

DOWNY FLAKE 12-OZ. BAG  
**Waffles** 59¢

PET RITZ 20 OZ.  
**Apple Pies** 69¢



**SPECIALS** Good Thursday, Friday & Saturday  
January 27th, 28th, & 29th

**Parker Foods, Inc.**

**We give S.A. GREEN STAMPS**