

Eldorado Success

Schleicher County's Only Newspaper—

—Offering The Best Advertising Medium—

—Est. 1901. This County's Oldest Business Enterprise—

74TH YEAR

ELDORADO—SCHLEICHER COUNTY, TEXAS (76936)

Thursday, August 21, 1975

Number 34

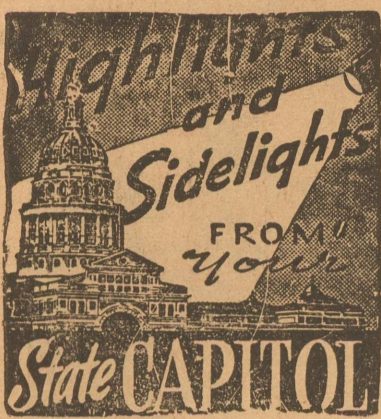

by Lyndell Williams
Texas Press Association

Austin, Tex.—Governor Dolph Briscoe has assigned top priority to curbing soaring state governmental spending and thwarting predictions of a major state tax bill in 1977.

At the same time, the governor said all his political options for the future remain open, although he emphasized he is making no present plans for a third term.

Briscoe's predictions that the state can avoid a tax bill in two years fly in the face of forecasts by Texas Research League and Comptroller Bob Bullock. TRL only a week earlier said the legislature may have to raise \$750 million to balance the next budget in view of 1975 spending levels.

However, Briscoe stated: "I am optimistic that we can meet the fiscal needs of the state for a third term without new and additional taxes. We can't do it unless we try. That is our No. 1 priority. I will work toward that end."

Briscoe said he is hopeful the new Joint Advisory Committee on Government Operations will point the way to how to economize, increase efficiency and reorganize government effectively.

As for his own plans, the governor said it's too early for serious talk about a third term. But he acknowledged the subject has been discussed in private conversations—"just passing the time of day."

Democrats Moving

Texas liberal Democrats are getting organized for the 1976 presidential preference primary, while, at the same time, challenging legality of the primary.

Democratic National Committee-woman Billie Carr of Houston and others are inviting Democratic presidential candidates to a September 20 meeting here. The group calls itself "Texans for Somebody Else"—somebody else, that is, besides U. S. Senator Lloyd Bentsen or Alabama Governor George Wallace.

Ms. Carr and others filed a challenge with the national Democratic Compliance Review Commission, contesting the 1976 presidential primary act, passed by the legislature this year, was largely to help Bentsen.

Short Snorts . . .

Actual start of the Senate impeachment trial of 229th District Judge O. P. Carrillo may be delayed until September 22.

Texas liberal Democrats have filed a challenge of the Texas presidential preference primary law and proposed 1976 party delegate selection procedures.

Top brass of the Republican party will be in Dallas September 11-13 for the 18th biennial convention of the National Federation of Republican Women.

Texas farmers produced a record wheat crop and the second largest sorghum crop ever, Agriculture Commissioner John C. White reported.

An end to the slide of the Texas economy is in sight, according to a Texas Business Review report. Industrial production is up for the second straight month.

Texans are paying higher long distance rates—but not nearly as high as requested originally by Southwestern Bell Telephone Company. Atty. Gen. Hill blocked the initial proposal and forced a court compromise last week.

TO CONDUCT SERVICE

The Church of Christ on the Mertzton highway will conduct the services Sunday afternoon, August 24th, at the Nursing Home starting at 3:30 p.m. Gene Baden came on the job as new pastor of the church a few weeks ago.

Patton Funeral Held In Menard Monday

Ronald Patton, age 72, of Eldorado, died last week in Shannon Hospital in San Angelo after a long illness.

Services were held Monday of this week in First Baptist Church in Menard, Rev. C. Eugene Stark of Eldorado and Rev. Rayford Harris, Menard, officiating. Burial was in Resthaven Cemetery, Menard, with Masonic graveside rites conducted by the local Lodge.

Mr. Patton was born May 23, 1903 in Menard county, the son of A. B. and Sarah A. Patton. His father was a veteran of the Civil War, though only 13 years old when he served with the Confederate Army.

Mr. Patton was a former businessman in Menard, moving to Houston where he recently retired after 16 years as a mechanic for an automobile agency. He had been a resident of Eldorado for the past 3 1/2 years, and was a member of the First Baptist Church.

A member of the Ft. San Saba Masonic Lodge #784, Menard, he was Worshipful Master when the local lodge hall was built in 1948. He was married in Menard to Hallie Sutton on Dec. 31, 1928.

Surviving him are his wife of Eldorado; one son, Ronald A. Patton of Houston; two grandchildren: Larry Ronald Patton and Charlotte Kathleen Patton of Houston; four sisters: Mrs. Etta Seiker, and Mrs. Roy (Norine) Spinks of Menard; Mrs. Annie Lee Maddox of Eden; Mrs. Mabel Nard of Silver City, N. M.; and two brothers, W. G. Patton of Fort Davis, Tex., and Clem Patton of Red Rock, N. M.

PAR - TEE NEWS

The Eldorado Golf Club extends get well wishes to Dick Preston who has been in an Angelo hospital for surgery and to Mary Robinson who has been in Sonora hospital. We wish them a speedy recovery and hope to see them out on the course before long.

If we miss anyone who has been ill, we are sorry we cannot report unless we know what's happening to our members. The club is interested in all our members and families and wish to share one with another.

The bingo party was attended by a nice crowd. Our next party will be Sept. 10.

We had several out of town players on the course over the weekend practicing for the men's tournament coming up this week end. The course is in great shape and everyone is ready for a nice time and lots of fun.

A nice surprise for the ladies auxiliary was 11 women from Riverside Golf Club in San Angelo who came Tuesday morning to play with our girls. They were Edie Conner, Mary Meacham, Anne Trimble, Valerie Curry, Lera Guency, Martha Brady, Johnie Rowaldt, Eloise Gonzales, Eleanor Bolen, Lynda Hendley and Bernice Ellwanger.

The girls had a point system play with five teams. Winning first place was the team of Lynda Hendley, Myrta Rathbone, and Martha Brady. The same group and what ladies from Eldorado who could go were in Sonora Tuesday, Aug. 19.

Geneva McWhorter is hostess to the ladies play day this Thursday. All our local men are burning the course this week preparing for the Annual Jack Hext Memorial Men's Partnership Tournament. Jimmy Powell and Wilson Page are defending champions of the 1974 Tournament.

Come out and watch the fun and action this week end. Happy golfing. —Rep.

42 CLUB MET THURSDAY

Mrs. Rose Brannen was hostess last Thursday when she entertained the Merry Makers 42 Club.

There were three tables of 42 players and everyone reported a very good time together. Refreshments were served by the hostess. —Rep.



According to Dr. Johnson's dictionary, gibberish is so called from a language of Geber, the great Arabian alchemist.

School Year Starts Monday Morning



GUY WHITAKER
Superintendent

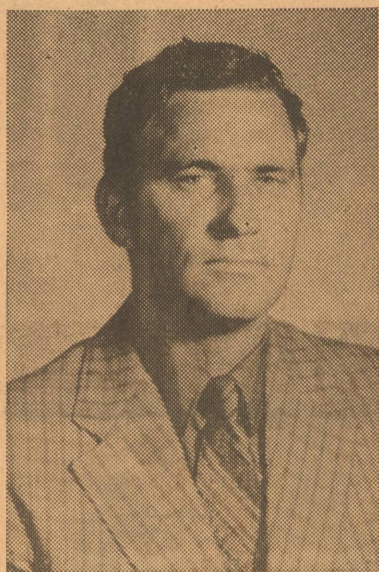

ROBERT JAY
High School Principal



WALTER WALLIS
Elementary Pricpal

School officials report that classes will start at 8:05 this coming Monday morning, August 25th.

Buses will make their regular runs, the cafeteria will be in operation, and school will be in session all day and dismissed at 3:35 p.m.

In addition to the administrators shown, the follow staff and faculty assignments have been announced:

- High School Secretary----- Sharon Mittel
- Sec. to Principal-----Nancy Thomas Cafeteria
- Bookkeeper -----Patsy Terry
- 1st Grade-----Mrs. Myrta Rathbone
- 1st Grade-----Mrs. Jenella Crippin
- 2nd Grade-----Mrs. Billie Jones
- 2nd Grade-----Mrs. Nancy Doyle
- 3rd Grade-----Mrs. Evelyn Stigler
- 3rd Grade-----Mrs. Doris Garlington
- 4th Grade-----Mrs. Melissa O'Harrow
- 4th Grade-----Mrs. Ora Deal
- 5th Grade-----Mrs. Imogene Edmiston
- 5th Grade-----Mrs. Beth Whitaker
- 6th Grade-----Mrs. Alta Cain
- 6th Grade-----Mr. Allen Kuykendall
- Music-----Miss Cynthia Shahan
- Preschool-----Mrs. Joann Edmiston
- Aide-----Ester Torres
- Plan A-----Mrs. Diana Counts
- Plan A Aide-----Mrs. Mary Ruth Wallis
- Title I-----Mrs. Shirley Jackson
- Title I-----Mrs. Becky Moore
- Title I-----Mrs. Jo Callison
- Special Ed-----Gloria Rodriguez
- Special Ed-----Sue Ganshaw
- School Nurse-----Mrs. Frances Edmisotn
- Business and Commercial-----Mrs. Joy Block
- Voc. Agriculture-----Mr. Fred Igo
- Vocational Homemaking-----Miss Dana Ray Owens
- Jr. High Math-----Mr. Donald Brim
- Girls P, E.-----Mrs. Shannon Harber
- Girls Athletics, Health & Jr. High English-----Mr. Bobby Helmers
- High School English & Spanish-----Mrs. Jean Kuykendall
- Band-----Mr. Wayne McDonald
- Library & Speech-----Mrs. Kathy Hillman
- Jr. High Athletics & Social Studies-----Mr. Larry Mitchell
- English-----Mr. Ken Wilson
- History & Government-----Mrs. Judy Meador
- English & Reading-----Mrs. Linda Ingle
- English & Math-----Mrs. Pat Moore
- Head Coach & Social Studies-----Mr. Michael Quimby
- Biology & Jr. High Science-----Mr. Tim Terry
- Math-----Mr. Kenneth Thomas
- Physical Education & Asst. Coach-----Mr. Gary Tolar
- Math & Science-----Miss Barbara Wade

Nursing Home Notes

It's been rather a quiet week in the Nursing Home. We played Bingo, had Happy Hour, and started in working on arts and crafts again. The auxiliary is giving us an ice cream party Tuesday and we are really looking forward to a good time.

Bingo winners were Mrs. Gertrude Nixon, 3 games; Erna Rexroat, 3 games; Carrie Blakeway, 1 game and Beulah Harris, 1 game. Domino winners were Fred Watson and Sam McGinnes with 3 games and not far behind were Ebbie Donaldson and Dick Bearce with 2 games.

Out of town visitors were Mr. and Mrs. Gary Kiehnee from Fredericksburg to see Beulah Harris, Imogene Blasdell from San Angelo and Mr. and Mrs. Joe Garms to visit T. E. Donaldson. Mrs. Lizzie McCalla visited with Mr. and Mrs. David McCalla and daughter from Mineral Wells. Other people visiting Mrs. McCalla were Mr. and Mrs. Marlin Wheeler and daughter Linda from Fort Worth.

We're sure glad to see Winnie Jackson back with us at the Auxiliary stand. We have missed her.

Opportunities always look better going than coming. —Ruthie Dacy A. D., Beulah Harris, Rep.

Hospital Notes

Admissions:
Sylvester Vasquez, Eldorado;
Oscar Keeney, Eldorado;
Luis Hipolito, Eldorado;
Tanya Kenney, Christoval;
Brett Dacy, Eldorado*;
Sarah Justice, Eldorado*;
Saragoza Esquivel, Sonora*;
Winnie Jackson, Eldorado*;
Antonio Mejia, Eldorado*.

REGISTRATION SET FOR ELEMENTARY STUDENTS

Elementary Principal Walter Wallis has requested all new families in Eldorado having pupils to enter the elementary grades to please bring them by his office Thursday or Friday of this week so they can be registered and assigned to a class. These will be students of kindergarten thru grade 6.

Bring birth certificates for those in kindergarten or 1st grade.

—SCRATCH PADS for sale at the Eldorado Success office.

Funeral Held Friday For Mrs. Hartgraves

Services were held Friday afternoon in the First Baptist Church for Mrs. Bascom (Edith May) Hartgraves, 74. She died last Wednesday in the local hospital following an illness.

Officiating at the services was the Rev. Gene Stark, pastor, assisted by the Rev. Kenneth Vaughan of Comanche.

Burial was made in the Eldorado cemetery under direction of Ratliff-Kerbow Funeral Home. Pall bearers were Granvil Hext, Henry Moore, Arch Mittel, Leslie Bassinger, J. H. Mace and Wayne Mikeska.

Mrs. Hartgraves was born Oct. 29, 1900, in Hallettsville, and had lived in Eldorado 18 years, moving from Marneal, and was married to Bascom Hartgraves Aug. 2, 1925 in Robert Lee. The couple had quietly observed their Golden Wedding Anniversary recently in the hospital.

She was a member of the First Baptist Church where she was active in the Sunday School, in WMU, and on the flower committee; in the Eastern Star, the Woman's Club, and Home Demonstration Club.

Survivors include her husband; a son, Gerald B. Hartgraves of El Paso; a daughter, Mrs. Betty Sanders of Houston; four sisters, Mrs. Jack Warrington of San Angelo, Mrs. Pat Rives, Mrs. Tom Rives and Miss Gladys Waldrop, all of Robert Lee; two brothers, Glenn Waldrop and Barton Waldrop, both of Robert Lee, and seven grandchildren.

Religious Survey Set

The Ministerial Alliance of Eldorado will conduct a religious survey of the town with the assistance of the 1st Baptist Church, the 1st Presbyterian Church, the 1st Christian Church, and 1st United Methodist Church.

The door-to-door survey will be held on Sept. 6-7.

Mertzton To Scrimmage Eagle Team Here

Coach Quimby announces that the Mertzton football boys will be here Friday, August 29th, for a scrimmage game with the Eagle varsity starting at 6:00 p.m., at Eagle Field.

Elected President Of Sheriff Association



ORVAL EDMISTON

After serving as Schleicher County Sheriff for nearly two decades, Orval Edmiston was elevated from 1st vice president to president of the Sheriff's Association of Texas; The group's 97th annual convention was held recently in Odessa and in 1976 it will be in San Angelo. Sheriff Edmiston has the congratulations and best wishes of his many friends, far and near, upon being accorded this honor.

Class Of '65 Holds Reunion Here

The EHS graduating class of 1965 assembled recently for their ten-year reunion, with 16 of the original 32 graduates present.

The classmates met informally at the high school library Saturday afternoon with Superintendent Guy Whitaker addressing the graduates and telling of changes in school faculty, facilities and curriculum since 1965. The class will be read and was followed by a tour of the school plant.

Later the classmates and families were served a barbecue supper at the county park and afterwards were entertained with a western dance. Good times and fond memories were shared by all as the graduates of 1965 discussed a decade of separation.

Attending the reunion were Beep Cain and wife Mexie, Roscoe, Tex.; Rita Rozean Hall and husband, Hank, Corpus Christi; Jan Porter Williams and husband, Ronnie, Alpine; Richard Preston and wife, Jill, Eldorado; Betsy Bruton Thacker and husband Clyde, Odessa; Ricky Jones, Eldorado; Tommy Dempsey Nance and husband Jeff of Tahoka; Mike Sudduth and wife Sheila, Kerrville; Billy Sudduth, Marathon; Christy Moore Meador and husband, Lynn, Eldorado; Marilyn Wilson Riordan and husband, Larry, Dallas; Mikki Phelps Boyd, Dallas; Phil McCormick, Eldorado; David Whitton and wife, Shirley, Odessa; Frankie Blaylock Herdy and husband, Jim, Eldorado; Phil Edmiston, Eldorado.

Methodist Notes

The Dorcas Circle met Monday afternoon at 3:00 in the home of Mrs. Thompson.

School Menus

(All meals served with buttered rolls and milk.)

Monday, Aug. 25: German style sausage, pinto beans, cream style corn, banana pudding.

Tuesday, Aug. 26: Spaghetti and meatsauce, green beans, plain orange jello, white cake, chocolate icing.

Wed., Aug. 27: Hot dogs with/without chili; french fries, stuffed celery (cheese), peanut butter cookies.

Thursday, Aug. 28: Roast beef & gravy, creamed potatoes, English peas, tossed salad, apricot cobbler.

Friday, Aug. 29: Sandwiches—tuna, chicken salad, pimento cheese & peanut butter; potato chips, carrot sticks, fresh fruit cup, ice cream.

Schleicher Wildcat

Tucker Drilling Co., Inc. San Angelo, will drill the No. 1-CF Page brothers, a 2,900-foot Clearfork wildcat, as a southwest twin to its No. 3 Page Brothers a producer in the six-well Page Ranch (Canyon 68) field of Schleicher County, eight miles northwest of Eldorado.

Mr. and Mrs. F. M. Wheeler and Linda Duncan and two sons from Fort Worth spent the week end with the Gene McCallas.



1975 FOOTBALL SCHEDULE ELDORADO EAGLES

Date	Opponent	Place—Time
Sept. 5	Rankin	Here, 8:00 P.M.
Sept. 12	Ozona	Here, 8:00 P.M.
Sept. 19	Iraan	There, 8:00 P.M.
Sept. 26	Winters	There, 8:00 P.M.
Oct. 3	Sonora	Here, 8:00 P.M.
Oct. 10	Open Date	
*Oct. 17	Junction	Here, 7:30 P.M.
*Oct. 24	Wall	There, 7:30 P.M.
*Oct. 31	Mason	There, 7:30 P.M.
*Nov. 7	Menard	Here, 7:30 P.M.
*Nov. 14	Robert Lee	There, 7:30 P.M.

* District 9-A Games (Above Are Varsity Games)

Come Dance With Me!

Classes for Boys & Girls to begin
September 2nd

Registration will be Wednesday, Aug. 27
The old Ratliff Building—Main Street
Eldorado, Texas — 3:00 - 5:00 p.m.

Ballet Toe Tap Jazz
Acrobatics

VON ESCUE—Member of Tex. Assn. Teachers of Dance
PRE-REGISTERED STUDENTS: Drop by and pick up time
schedules, please.

(11*)

**OZONA WATER WELL
SERVICES**

Randy Upham Phone 392-2334

P. O. BOX 714, OZONA, TEXAS 76943

Submersible Pump Distributors
Pump & Windmill Repairs & Service

Phone 2619 for Complete Line of
Exxon Products. Farm and Ranch
Butane. All Business Appreciated.
Eldorado - Divide Petroleum Co.
Exxon Products — Raymon Mobley & Employees

New 2 and 3 Bedroom Homes—

From 1,000 to 1,700 square feet of floor space, built under city inspections. 1½ or 2 full baths with ceramic tile showers and dressing tables. Large kitchen-family room combinations. Lots of cabinets and snack bar. Built-in dishwasher and range with hood. Utility rooms or areas. All gas or all electric. Central heating. Fully carpeted with window drapes installed. Completely finished and delivered to any place in West Texas \$12.75 per square foot. Can also brick all or part if desired and include refrigerated air all as an extra. We invite you to come and look at what we have to offer. We have been in this business for over 20 years and guarantee satisfaction.

Call Craig Hardegree at Burley Lumber Co.
San Angelo, Texas 655-3127

Eldorado Success Want Ads Get Results ! !

Robert Massie Co.

Furniture — Carpet

**WEST TEXAS' LARGEST
HOME FURNISHING STORE**

Whether yours is a small
or a large budget, whether
your need is one room,
A houseful or one piece,
Our management and our
experienced sales personnel
are anxious to serve you
according to your wishes.

MAKE OUR STORE YOUR HEADQUARTERS
WHEN SHOPPING IN SAN ANGELO

17 - 14 E. Twohig

Telephone 655-6721

**Rosedown Included In
Rand McNally 'Top 100'**

Rosedown Plantation and Gardens in St. Francisville, La., has been selected in the top 100 museums in America and will be featured in Rand McNally's TRAVELER'S ALMANAC in 1976. The showplace will be included in the section "Tours to America in the Bicentennial" and will generate visitation both domestically and abroad.

More than 20 top travel experts combine their knowledge to compile the first real Almanac of world travel.

Rosedown is a restored plantation empire on Louisiana's Great River Road. The showplace, which was built in 1835, was saved from ruin when the late Catherine Fondren Underwood of Houston, Texas purchased it in 1956. Mrs. Underwood had a deep interest in gardening. She restored Rosedown in order to save one of the great gardens of the 19th century.

For information on Rosedown and its 28-acre gardens, write Drawer M, St. Francisville, La. 70775. Information on the Randy McNally World Traveler's Almanac is available from Rosedown for those who want it.

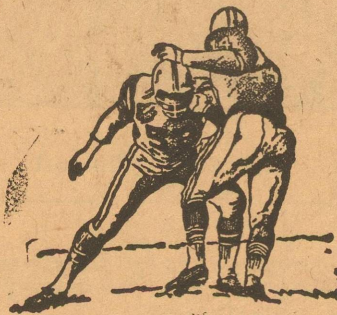

**BOOST THE 1975
ELDORADO EAGLE
FOOTBALL BOYS**

Get On the Booster Ad
Series That Will Start
Appearing In The Success
on September 4th.
Call 853-2600

**Six Flags To Present
Rock And Roll Revival**

Arlington, Tex.—Solid gold sounds will be heard at Six Flags Over Texas when the big theme park presents four legendary names in rock and roll.

On Friday, August 22, Motown's Marvelous Marvelettes will share the stage with the original Coasters. Bo Diddley and the Shirelles will appear on Saturday, August 23.

Owners of seven gold records, with over 20 million records sold, the Marvelettes have appeared on every top television show and in every top night club in the United States and Europe. Their show features their biggest hits including "Please Mr. Postman," "Beechwood 4-5789," "Strange I Know," and "Too Many Fish in the Sea." Showtimes for the Marvelettes are 7:00 p.m. and 9:00 p.m.

Also appearing will be the original Coasters. Their consistently successful comedy/novelty act began in the mid-1950's, and over the years they have placed records on the national popularity charts repeatedly. Such tunes as "Smokey Joe's Cafe," "Down In Mexico," "Searching," "Charlie Brown," "Yakety Yak," "Along Came Jones," "Little Egypt," and "Poison Ivy" are included in their long list of favorites. The Coasters' shows will be at 8:00 p.m. and 10:00 p.m.

On Saturday, August 23, singer, songwriter, and guitarist Bo Diddley will perform. He is one of the few artists in history to write a song about himself, title it after himself, play and sing it himself, and then make it into a rock "standard." Bo Diddley will appear at 7:00 p.m. and 9:00 p.m.

Also appearing on Saturday will be the Shirelles. Their first song, "I Met Him On A Sunday," gained virtually instant fame. It was followed with hit after hit including "No Sugar Tonight," "Dedicated To The One I Love," "Soldier Boy," and "Foolish Little Girl." Their shows will be at 8:00 p.m. and 10:00 p.m.

Six Flags Over Texas will present the rock and roll favorites in the Music Mill Theater.

The park will be open from 10:00 a.m. until midnight both Friday and Saturday.

ROOFING

ALL TYPES ROOF REPAIR and quality roofs.

KENT ELLIOTT ROOFING
Ph. 655-2800, San Angelo, Texas

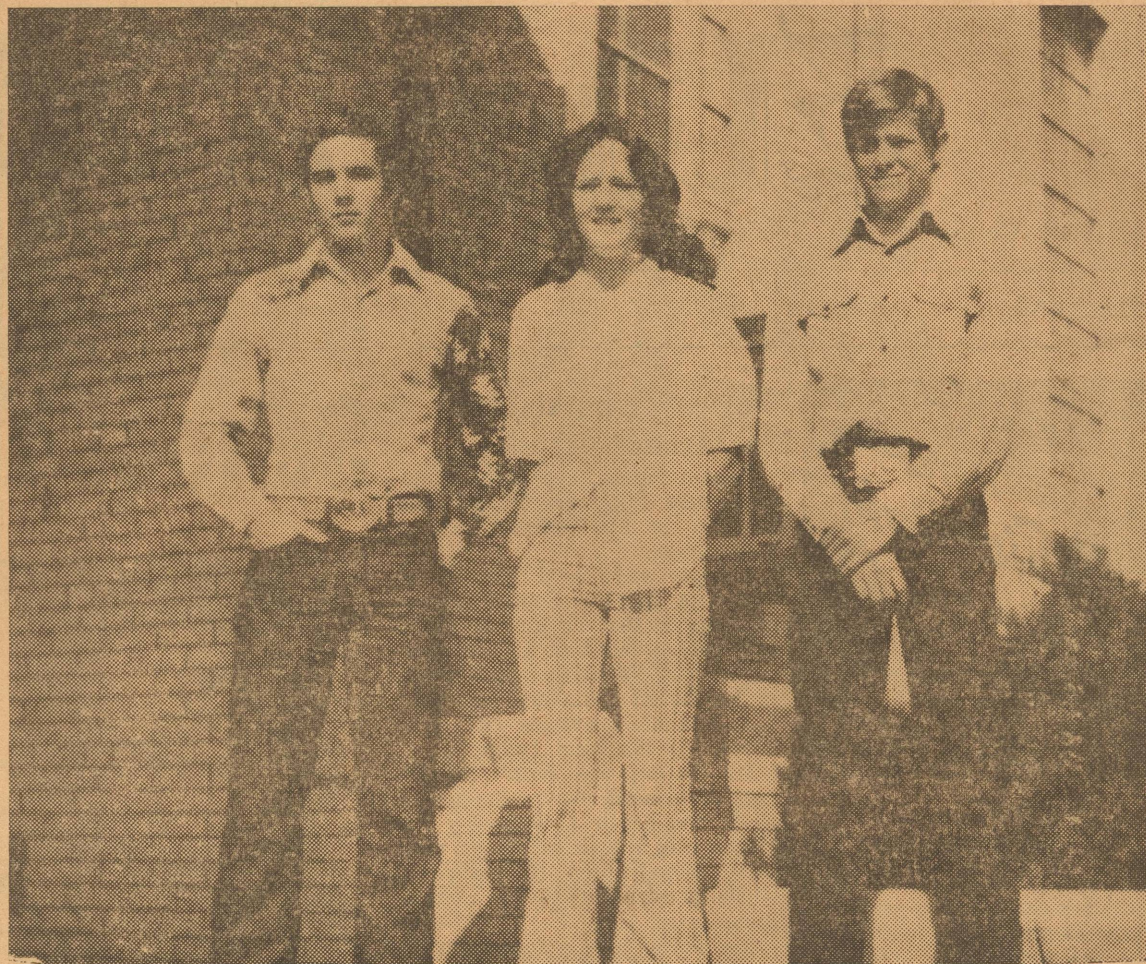

STUDENT COUNCIL OFFICERS for the 1975-76 school year. Left to right are Mark Thornton, president; Gynna Jay, recording secretary; and John Ben Cawley, vice president. Not shown are Charlene Warnock, corresponding secretary; and Irene Garcia, parliamentarian.

Bicentennial Emblem Unveiled



—Eastern Airlines Photo

MIAMI, FLA.—Frank Borman, president and chief operating officer, commissions Eastern Airlines' Bicentennial emblem on an L-1011, the first of 244 aircraft that will display the colorful evolution of the American flag. The eight flags, used during the country's first half century, are (clockwise): Taunton, Oct. 21, 1774; Bunker Hill, June 17, 1775; Continental, July 3, 1775; Liberty Tree, August, 1775; Cambridge or Grand Union, Jan. 2, 1776; Original Stars and Stripes, June 14, 1777; The Gadsden Flag, February, 1776 (attack on Nassau) and Stars and Stripes, April 4, 1818; with Old Glory at 12 o'clock high.

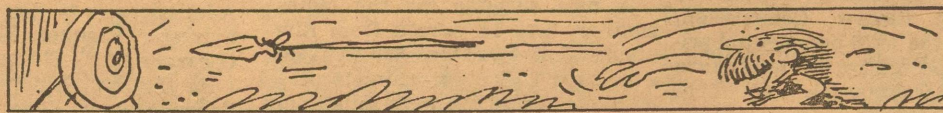

Because it can be used for tools and weapons, copper was often more highly prized among early people than gold!

A Touch of Home While Away From Home . . .

ELDORADO SUCCESS

announces

SPECIAL SUBSCRIPTION RATES

FOR SCHLEICHER CO. COLLEGE STUDENTS

Nine Months of the Eldorado Success **\$4.00**

- This special short-term subscription rate is for students only.
- Subscription must be ordered and paid for no later than September.

Use this handy coupon. Just fill in and mail or bring to the Success office with payment of \$4.00

Student's Name _____

Mailing Address _____

City _____ State _____

Postal ZIP Code No. _____

DIVIDE CABLE CORPORATION

Please Use Following Telephone Numbers To Call For Service:
 Eldorado, (direct line) 24 hour service853-2804
 Sonora, 8:00 to 5:00387-3344 or 387-3616

Everett Ogburn

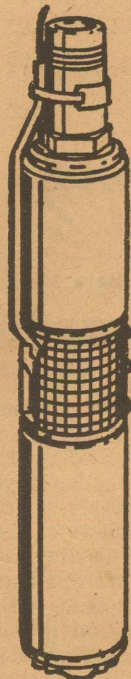

**Water Wells Drilled
 Deepened
 Clean-Outs**
 —Sales & Service On Pumps—
 —Windmill Repairs—
**RED JACKET
 SUBMERSIBLE PUMPS**
**L. R. HANUSCH
 WATER WELL SERVICE**

Phone 853-2686 Eldorado, Texas

**TOWER
 TALKS**
 by U.S. Senator for Texas
JOHN TOWER

Food Weapon?

WASHINGTON—Will the United States ever use its abundant food basket as an international weapon?

That is a question being asked more and more as American supremacy in military and industrial strength continues to slip.

No one doubts American supremacy in food production. According to an official government study, the whole world has become dependent upon America for grain. The U.S. now supplies nearly three fourths of the net global exports. Trends in population, food production and climate indicate that American supremacy in food production will become even greater in years to come.

What should U.S. policy toward the rest of the world be when our country becomes the sole exporter of food? One alternative is to use food as a weapon for political blackmail of other countries. But this is something we should not do.

First, any decision to withhold food probably would stimulate production in other countries which could potentially cut into our own export markets. Other countries could produce more food if they were willing to pay the price.

Second, if the U.S. chooses to withhold food as a tool of national policy, what happens when the "needy" countries become the Soviet Union, China, or other, developed, but food-scarce nations? As long as the U.S. is dealing with clearly inferior military powers, it would perhaps be possible to use food as a "weapon" to exact diplomatic concessions. But it could be very dangerous to use such tactics against a nation that is as strong militarily as ourselves.

If food becomes so scarce that the major military and industrial powers are threatened, the world could see a forced migration to food producing areas, backed by military force and nuclear threats. The instability and resultant chaos in urban centers would make traditional civilized methods of problem-solving unworkable.

Another reason for rejection of a policy that would turn food into a tool of international diplomacy is moral. We would be turning our back on the proud record we have set of selfless aid to other nations which desperately need it.

In the event of world food shortages of such magnitude that the U.S. has a life-or-death power over the neediest countries, we would be false to ourselves to withhold the bread of life from starving peoples. I cannot think of any political advantage we could gain that would compensate for the sacrifice of our best impulses as a people and as a nation.

**DON'T DROP OUT OF
 SCHOOL ! ! !**

**If You Do Drop Out, Your
 Education and Job Opportunities Will
 Drop Out Too!**

Today, more than ever before, a high school diploma is vital if a young man or woman wants a career. In fact, it's difficult to obtain any job without completing high school. When a job is available to the non-graduate, it is often one that stops where it starts. There is little chance for advancement.

Look beyond the promise of an immediate salary—look to the future and don't drop out of school!



The First National Bank

Of Eldorado

News & Advertising Copy Deadlines:

MONDAY of Each Week: Please turn in contributed columns, club reports for preceding week end, society and personal news, etc.

TUESDAY Morning: More General News.

TUESDAY Noon: Only news items of real significance such as deaths can be accepted.

IN GENERAL: Please Turn in News and Ad Copy As Early In The Week As Possible.

THE ELDORADO SUCCESS

PRINTING—ADVERTISING—NEWS

—SINCE 1901

TO CONDUCT SERVICE

The Church of Christ on the Mertzon highway will conduct the services Sunday afternoon, August 24th, at the Nursing Home starting at 3:30 p.m. Gene Basden came on the job as new pastor of the church a few weeks ago.

DAUGHTER FOR BELKS

A daughter was born to H. A. and Elsie Belk of Carter Valley on July 16th in a San Angelo hospital. She weighed 8 lbs. 7 oz. and has been named Barbara Leanne. She has two brothers, Heath and H. A. Jr.

The father is engaged in ranching at Carter Valley. Grandparents include Mr. and Mrs. H. A. Belk of this county.

TEXAS ALMANACS at the Success



Sad to say, the word sad comes from the Anglo-Saxon word *sæd*, meaning full or sated.



A cat dreams all night long of a sheep's tail.



Nicotine is named for Jean Nicot a French ambassador to Portugal who planted some tobacco seeds in France.



**A Land Bank
 loan at work**

Once you've decided to make major improvements on rural property, ask your local Land Bank Association about long-term financing. Finding a better way to borrow is as important as finding a better way to farm.

**Long-term
 IMPROVEMENT
 LOANS at
 reasonable cost.**

Federal Land Bank
 Association Of Sonora

A. E. Prugel, Mgr.
 Telephone 387-2777

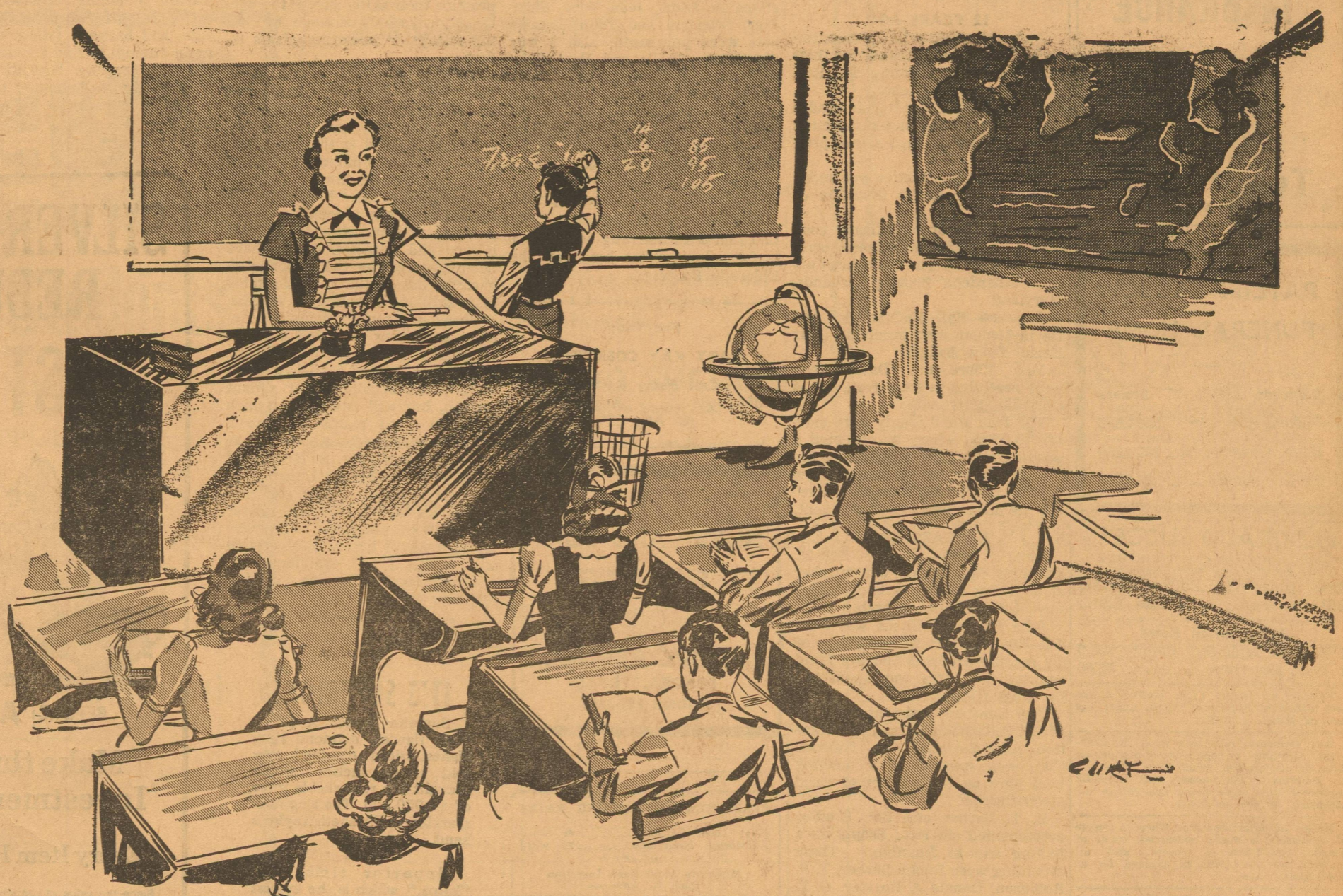

WELCOME TEACHERS— Back to the desk and round the clock responsibilities that go with your chosen work, so important to every one of us. To those who come for their first year among us . . . Our Welcome. To those who have been here through years past . . . Our Appreciation. To those who have served and have gone to other fields . . . Our

Best Wishes in your new responsibilities.

Southwest Texas Electric CoOperative, Inc.

Owned By Those It Serves

Cheapest, Hardest Working Salesmen in Town Are In The ADVERTISING SUPER MARKET

TERMITES?

Then Call King's Termite & Pest Control, Collect 949-8611 Bonded Insured Licensed

King's Pest Control Service

2820 W. Ave. N. San Angelo, Texas Johnny J. King, Mgr.

(to 28*)

Myers

Submersible Pumps

Check with me for complete line. I also do contract wiring

Blake's Electric

B. L. Blakeway Ph. 853-2775

LOWE'S AUTOMOTIVE REPAIR SHOP

Tune-Ups, Minor Repairs Lawn Mower Repairs

IN NORTHEAST ELDORADO



If They're Western-Bilt They're Guaranteed

Free Pick Up and Del. Phone 853-2956

INSURANCE

FIRE WINDSTORM HAIL, AUTO, LIFE CASUALTY

Tom Ratliff

Phone 853-2636

RATLIFF-KERBOW FUNERAL HOME

Eldorado Sonora

Phones, Eldorado 853-2636

If No Answer, Dial - 853-2860

Or Call Sonora 387-2266

ELDORADO SUCCESS

PUBLISHED EVERY THURSDAY At Eldorado, Texas 76936 Fred Gunstead... Editor-Publisher Bill Gunstead... Associate Editor

Subscription Rates

1 Year In Schleicher County \$5.00 1 Year, Elsewhere \$6.00

Entered as Second Class Matter at the post office at Eldorado, Texas, under the Act of March 3, 1887.

Any erroneous reflection upon the character, standing or reputation of any person firm or corporation which may appear in the columns of The Success, will be gladly corrected upon same being brought to the attention of the publisher.

Notice of entertainments where a charge of admission is made, obituaries, cards of thanks, resolutions of respect, and all matters not news will be charged for at the regular rates.

Announcements of revivals for churches are considered advertising and charged for at regular advertising rates.

Unsolicited poetry charged for at regular advertising rates.

Pictures - Unsolicited pictures for publication charged for at engraver's rates.

Front page advertising announcements to be charged for at a rate equal to three times the regular rate.

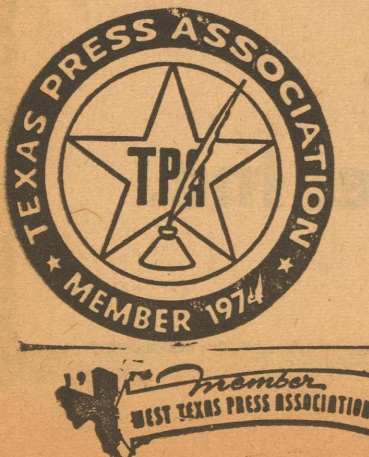

Community Calendar

Aug. 25, Monday. School starts. Aug. 27, Wednesday. Lions Club meets 12:05. Memorial Building. Aug. 29, Friday. Merton football team here for scrimmage game with Eagles starting at 6:00 p.m. Sept. 4, Thursday. Hospital Auxiliary meets 9:30 a.m. Sept. 6 & 7. Religious survey.

We would like to express

our sincere thanks and appreciation to each of you for all that you have done for us: the flowers, cards, letters, prayers, food and visits during this time of illness and sorrow. May God bless you and we will never forget your kindness. Bascom Hartgraves and Family

FEMALE HELP WANTED

Need Experienced Bookkeeper to handle book work and work in store. Apply at.

FOXWORTH-GALBRAITH LUMBER COMPANY

(Au 21-28c)

The Schleicher County ASCS Office

will take bids on the following equipment:

- (1) Hand operated Addressograph machine; (2) Graphotype machine (used to prepare name and address plates); (3) Cabinet (used to store these plates).

This equipment may be seen during office hours at the Schleicher County ASCS office located at 105 1/2 E. Calendar Street.

Sealed bids will be accepted through September 5, 1975. Bids may be delivered to this office or mailed to P. O. Box G, Eldorado, Texas.

This equipment would be useful for a business that has a routine mailing to their customers.

The right to reject bids is reserved by the ASCS office. (Au 21-28c)

Lois Cummings, owner of The Fashion Boutique, has returned from two days at the Apparel Show and Market in Dallas. The newest styles in Jeans, Jean Tops, Shirt-Jacs, Sweaters and Twin Sweater Sets were purchased; also 3 way Shirt Sets, Shells and Pant Suits for Ladies. Hanes Lingerie, stylish scarfs, and Jean bags have been added to the store. Some of the new items are already on sale at discount prices. Others will be arriving in the near future. Watch this paper for ads featuring the latest fashions at discount prices.

LETTER & LEGAL rag bond paper is for sale in ream boxes at The Eldorado Success.

For Your

MARY KAY COSMETICS

Call Patsy Kellogg 853-2205 Angelo Hwy. (to Aug 23*)

For

SHEEP AND GOAT SHEARING

Call

FELIPE BERNAL SONORA, TEXAS PHONE 387-3453

thru Aug. *

CLASSIFIED ADVERTISING RATES

First Insertion.....4c word Additional Insertions.....2c word

Minimum \$1.50 Each Insertion Cash In Advance \$2.00 Minimum On All Small Ads Taken On Phone Or By Mail

WINDMILL

& PUMP SERVICE

SALES & REPAIR

Aermotor Windmills & Pumps

Al Thomerson

Phone 915/835-4851 After 6:00 P. M.

P. O. BOX 792 MERTZON, TEXAS 76941

(to Aug 28*)

County Ag. Agent's Column

By Jerry Swift

Screwworm Surge Continues

Screwworms! Screwworms! That's about all Texas livestock producers are hearing these days. And the situation will probably get worse in the coming weeks as peak fall build-ups occur.

The current year is shaping up as the worst in total number of confirmed screwworm cases since the disastrous 1972. Cases totaled 1,164 in June, 1,383 in July, and as of Aug. 10 the 1975 Texas total stood at 3,775. The seven-month total for 1972 was a monumental 36,428 cases.

New counties having their first 1975 screwworm cases confirmed within the past week were Burleson, Callahan, Coke, Crane, Ector, Houston, Kent, Reeves, Rannels, and Wichita, on the Texas-Oklahoma boundary.

With the sterile fly production program at the Screwworm Eradication Lab at Mission operation at maximum capacity, the main responsibility for keeping screwworm numbers under control rests on the shoulder of producers.

Herds should be checked regularly and worm samples from infested wounds should be sent in to the Mission Lab to confirm whether or not the pests are actually the flesh-eating screwworms. Once confirmation is made the area where the cases was reported is bombarded with sterile flies that mate with the native screwworm flies. This results in sterile egg masses, and the screwworm's life cycle is broken.

Besides regular herd inspections, we advise producers to postpone until cooler weather such animal surgery operations as dehorning, branding, castrating and ear-marking. The navels of newborn animals should be treated with a recommended protective smear as soon as possible, since they are the sources of a high percentage of confirmed cases.

Containers for mailing worm samples are available at the county Extension office and from veterinarians and livestock inspectors.

Samples should be sent to the Screwworm Eradication Lab, P.O. Box 969, Mission, TX 78572.

Indoor Gardening

Many home gardeners like to practice their skills during the winter as well as the summer by raising foliage or flowering plants indoors.

With today's high prices many homeowners are considering the possibility of producing vegetables in the home. This can be an interesting hobby and at the same time can provide a limited amount of tasty food for the dinner table.

Vegetable crops which normally do well indoors include chives, parsley, peppers, tomatoes, leaf lettuce and radishes. Others have been suggested for the indoor mini-garden, but require considerably more skill and attention for success.

The basic requirements for indoor gardening include suitable containers, a good fertile soil mix, adequate water and sufficient space with adequate light for plant growth, but will run from 6 inch pots for small plants to 3 to 5 gallon containers for plants such as tomatoe and pepper. Regardless of the type containers used, they must be well drained. The soil mix should be high in organic matter and can be purchased at nurseries or made at home. Good growth will result if the containers are watered occasionally with a diluted fertilizer solution.

IT'S SUPERIOR!

Superior value: A 69.42 carat flawless diamond ring, highest-priced diamond ever sold at an auction, which brought the remarkable price of \$1,050,000. The ring now sparkles on Elizabeth Taylor's hand.

Superior time: The "kalpa," which is the longest measure in Hindu chronology. One kalpa is equivalent to 4,320 years!

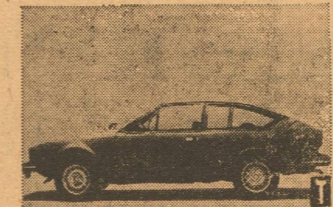

Superior automobiles: Alfa Romeo autos, driven by eight percent of Italian car owners, and one of the very few cars for which the demand may be greater than the supply! Above is the Alfaetta GT, new to the American market!

Superior writing paper: Sold by Cartier of New York for nearly \$200 a sheet, it's hand-made, personally water-marked paper from Finland.

Oster 5-Speed Mixers \$15.75

Table listing various Oster appliances and prices: 16 Speed, Dual Range Blender \$34.95, 10 Speed Cycle Blend Blender \$40.95, 10 Speed Osterizer Blender \$54.95, Can Opener/Knife Sharpener \$19.95, Can Opener/Juicer \$27.95, Ice Crusher \$27.95, ARVIN - AMFM Stereo, 4-speed changer; Pecan Cabinet; With External 8-Track Player \$379.95, HITACHI AM Radio, Mod Style \$11.95



853-2645

On Sonora Hwy.

Family Film To Be Shown August 31st

TIME TO RUN, a film that is a mixture of problems and solutions, will be shown at the Eldorado High School Auditorium by the First Baptist Church on Sunday, Aug. 31. The feature, filmed in Eastmancolor by World Wide Pictures, will be shown once beginning at 7:00 p.m.

Viewed purely as entertainment, it's the suspenseful story of Jeff's attempts at sabotage in the nuclear generating plant conceived, designed and managed by his father. Jeff strongly feels that the plant is a threat to the environment, and he puts his feelings in action.

Viewed on an emotional level. TIME TO RUN is the deeply moving drama of the conflicts that are tearing a family apart—conflicts that develop between husband and wife, and between father and son. In an attempt to find freedom from the ever-growing hostilities, Jeff takes to the road, hoping to discover some meaning in his confused life.

Viewed on an emotional level. TIME TO RUN is the deeply moving drama of the conflicts that are tearing a family apart—conflicts that develop between husband and wife, and between father and son. In an attempt to find freedom from the ever-growing hostilities, Jeff takes to the road, hoping to discover some meaning in his confused life.

Viewed on an emotional level. TIME TO RUN is the deeply moving drama of the conflicts that are tearing a family apart—conflicts that develop between husband and wife, and between father and son. In an attempt to find freedom from the ever-growing hostilities, Jeff takes to the road, hoping to discover some meaning in his confused life.

Approached from a religious perspective, TIME TO RUN is also a story of friction between Jeff and his girlfriend, Michelle, played by Barbara Sigel, who is a familiar face to television viewers. Michelle has discovered a spiritual dimension in her life, and this aspect is very confusing to Jeff, who has little time for "a God who would allow war, hatred, and suffering on earth." But his life is shattered by an avalanche of personal problems, and he finds himself at a Jesus people gathering with Michelle, where he glimpses the possibility of a new life-style based on love and understanding.

TIME TO RUN is a film that can help strengthen love relationships between people. It's a film that was made for families to attend together.

Following the movie, all junior high and high school students are invited to the First Baptist Church for refreshments and discussion in the church fellowship hall. This will be the first meeting of the Union Youth Fellowship, sponsored by the Eldorado Ministerial Alliance, for the 1975-76 school year.



Jersey, the knitted fabric was first produced on the Isle of Jersey in the English channel.

SILVER REPLATING REDUCED 20% LAST 10 DAYS

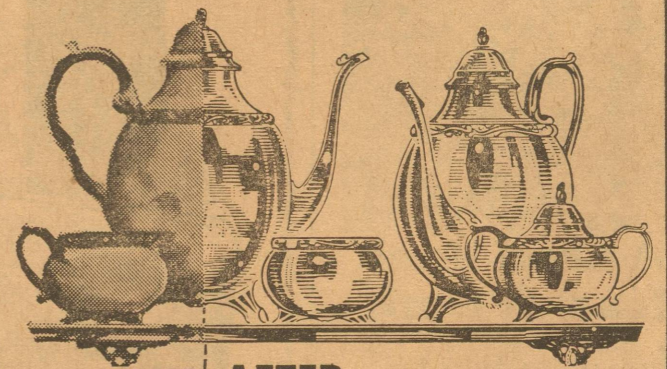

BEFORE AFTER

Make this YOUR Silver Investment for the Future!

Every Item Replated at Sale Prices

Since the value of old silverplated items continues to soar... this is an excellent time to take advantage of these low, low prices to have your worn silverware, antiques and family heirlooms replated like new. These pieces are now more valuable than ever and make wonderful gifts. All work QUADRUPLE SILVERPLATED by our skilled silversmiths and Sale prices apply to ALL pieces.

For Instance

Table listing items and prices: Teapot \$40.95 \$32.76, Creamer 21.30 17.04, Candlestick (per inch) 2.30 1.85, Sugar bowl 23.60 18.88, Trays (per sq. in.) .185 .148

OUR NEW REPAIR POLICY

*FREE DENT REMOVAL and straightening on all items we silverplate. *ONLY \$10.95 FOR ANY AND ALL ADDITIONAL REPAIRS, no matter how extensive, on any piece we silverplate. Includes soldering broken handles, legs, knobs, etc. (Only exceptions are for furnishing new parts).

SALE ENDS AUGUST 31 BRING IN YOUR SILVER TODAY!

CATHY'S

TOPS No. 899

The meeting was called to order by President Norma. Helen won the fruit basket. Anyone who is interested in losing weight is welcome. We meet every Tuesday at 8:00.

Duplicate Bridge

Winners last week—Helen Blakeway and Tony Cheatham, 1st; Julie Harrison, Houston and M. H. Callan of Menard, 2nd; Winnie Jackson and Bobby Barber, San Angelo, 3rd; Sue Barber, San Angelo, and Mrs. M. H. Callan, San Angelo, 4th; Flora Hubble and Pete Finley, 5th; Ebba Ann Barber and George Finley, San Angelo, 6th.

BIG "O"

INDOOR AUDITORIUM
392-3384 Ozona, Texas

Thursday, August 21

Vicente Fernandez Lucia Villa
en

Jalisco Nunca Pierde
—Color—

Friday, Saturday, August 22-23

The French Connection
No. 2
—In Color—

R Gene Hackman

Sunday, Monday, August 24-25

Live A Little & Steal A Lot

(The Story of Murf The Surf)
—In Color—

Robert Conrad Don Stroud

Tuesday, Wednesday, August 26-27

Cures of the Headless Horseman
—In Color—

Ultra Violet Marland Proctor

Ticket Booth and Concession Open 8:00 P.M. Show Starts At Dusk
Biggest Little Theatre in the World

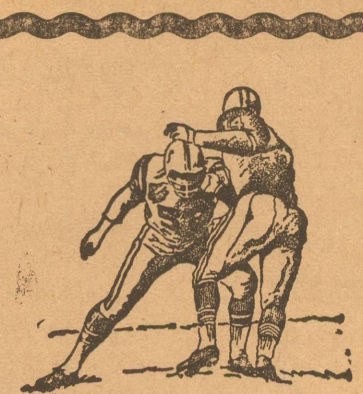

BOOST THE 1975 ELDORADO EAGLE FOOTBALL BOYS

Get On the Booster Ad Series That Will Start Appearing In The Success on September 4th.

Call 853-2600

AND-S-AND

The sign & is called the ampersand from the phrase "and per se and" or "& by itself means and." The character is believed to have originated as an abbreviation of the Latin et meaning "and." It is pronounced Am-per-sand.



A change of fortune hurts a wise man no more than a change of the moon.

BETA SIGMA PHI SORORITY would like to announce a Half Beef being given as a door prize in a drawing to be held Sept. 2nd. Contact Linda Ingle or any Xi Xi Chi member for more information about the drawing or tickets.

Home Economics At A Glance

Nancy Jane Lester

Assistant County Extension Agent

Convenience Foods Good Bargain

Despite the higher costs, convenience foods may be the best buy for the homemaker with limited time or cooking skills—and for the small family or person living alone.

Convenience foods are those which have been processed or prepared before reaching the grocer's shelf, saving the homemaker from doing the work "from scratch."

These foods usually save preparation time and energy—and some, such as frozen orange juice, are even more economical.

Homemakers can ask themselves these questions when deciding whether to purchase convenience foods or not:

—Would the product relieve me of work I would rather not do?

—Would it meet the quality of my home-prepared variety?

—Will this product provide as many nutrients as my home-prepared product?

—Will the time I save by using this product allow time for other activities?

—Will it require special storage facilities?

—Will it cost more or less per serving than the home-prepared product?

Read the label on convenience food packages to be certain that convenience foods similar to enriched and fortified home-prepared foods are also enriched or fortified.

Mobile Home Safety

Potential mobile home buyers should be particularly aware of safety considerations. Below is a suggested checklist for mobile home safety:

—Are there at least two outside doors, preferably on opposite sides of the unit in case of overturn?

—Does each bedroom have a window large enough for escape in an emergency?

—Do you have to pass the furnace to escape from any bedroom?

—Are there different floor levels which could be dangerous in darkness?

—Does the unit have built-in anchorage straps for anchoring against wind damage?

Safety should be the most vital factor when choosing a mobile home.

TYPEWRITER RIBBONS, for Royal, Underwood, and Remington—available at the Success.

SCHLEICHER COUNTY RAINFALL RECORDS SINCE 1936

Year	Jan	Feb	Mar	April	May	June	July	Aug	Sept	Oct	Nov	Dec	Total
1936	0.10	0.00	0.23	0.51	2.55	0.17	3.09	0.05	37.85	2.10	0.49	1.26	48.70
1937	0.15	0.30	0.79	0.74	3.60	3.69	2.25	0.80	2.33	1.70	0.60	0.85	17.80
1938	1.15	0.47	0.55	4.01	2.60	0.60	1.90	0.00	0.10	0.73	0.83	0.95	13.89
1939	1.65	0.00	0.31	1.71	2.83	0.66	3.14	2.09	2.80	2.27	2.20	1.22	20.88
1940	0.45	1.50	0.50	4.00	1.81	5.51	0.95	3.21	0.15	0.89	3.75	0.45	23.17
1941	1.93	1.16	2.92	4.82	1.83	3.65	2.78	2.80	4.07	4.56	0.59	0.76	31.87
1942	0.19	0.18	0.28	3.16	0.61	0.91	1.11	5.30	5.21	3.17	0.42	1.20	21.74
1943	0.33	0.00	0.80	0.29	4.38	1.81	0.59	0.00	4.76	0.25	0.66	2.43	16.30
1944	3.86	1.80	0.38	0.54	3.15	0.60	0.97	3.24	3.61	1.86	1.19	1.53	22.73
1945	0.39	1.48	1.87	2.24	1.38	0.72	3.72	1.29	1.80	2.14	0.05	0.04	17.11
1946	0.98	0.01	0.21	0.66	0.05	0.53	0.15	0.08	2.02	1.00	0.45	0.97	7.13
1947	1.78	0.00	1.25	0.35	2.65	1.05	0.35	1.81	1.70	0.73	1.03	0.96	13.60
1948	0.10	0.50	0.20	2.15	3.13	1.60	4.07	1.45	1.68	1.51	0.14	0.30	16.83
1949	3.17	2.76	0.50	2.68	3.70	1.43	1.60	2.34	3.72	4.46	0.00	1.30	27.66
1950	0.60	0.75	0.00	1.92	3.29	1.01	2.83	2.15	2.02	0.00	0.00	0.00	14.61
1951	0.00	0.75	0.50	1.85	0.90	3.80	0.11	0.74	0.00	0.56	0.00	0.22	9.43
1952	0.00	0.00	0.57	2.05	1.00	0.52	0.00	0.00	0.00	0.00	1.20	0.81	6.15
1953	0.15	0.00	2.16	2.33	1.20	0.00	1.07	1.98	0.83	3.46	0.37	0.15	13.70
1954	0.31	0.00	0.00	2.75	2.17	4.02	2.03	0.74	0.00	0.48	0.80	0.00	13.30
1955	0.86	1.17	0.10	0.00	2.95	2.21	3.07	0.48	2.21	0.00	0.00	0.41	13.40
1956	0.38	0.18	0.00	3.02	2.20	0.00	0.00	0.00	0.00	2.23	0.82	0.30	9.13
1957	0.35	2.48	0.63	4.46	9.28	0.50	0.30	0.30	2.07	4.44	1.50	0.20	26.51
1958	2.65	4.43	2.00	1.58	2.37	6.13	0.60	2.83	4.85	3.11	0.56	0.04	31.15
1959	0.00	0.87	0.00	1.54	3.15	4.45	2.63	0.00	2.74	5.62	0.58	4.75	26.33
1960	2.59	1.32	0.84	1.12	0.68	0.00	2.45	4.07	0.00	5.90	0.20	2.62	21.79
1961	2.68	0.67	0.08	1.56	2.64	8.45	2.18	0.42	5.45	5.88	1.36	0.42	31.79
1962	0.12	0.27	0.37	2.82	0.71	2.63	0.50	0.63	5.02	2.31	0.76	0.57	16.70
1963	0.02	1.22	0.00	1.36	4.51	1.83	0.00	2.05	0.85	0.41	2.29	0.77	15.31
1964	1.50	1.30	1.10	.64	.30	.26	1.14	1.72	7.10	0.97	0.93	0.19	17.15
1965	.97	2.87	.37	.67	3.93	1.64	0.46	1.18	.95	2.96	.76	.94	17.70
1966	.42	1.21	0.71	2.08	2.25	2.11	1.02	4.19	3.62	1.23	0.00	0.00	18.84
1967	0.64	0.25	0.71	1.24	3.32	2.21	2.15	0.75	5.92	0.91	2.07	1.38	20.91
1968	2.38	1.01	2.85	2.30	1.45	.82	4.23	0.50	3.02	0.08	2.90	0.00	21.54
1969	0.00	1.40	1.48	4.69	2.37	1.15	0.92	3.49	3.85	4.14	3.01	2.02	28.52
1970	0.50	1.33	2.14	2.63	3.39	2.52	0.00	1.50	3.41	0.99	0.00	0.00	18.41
1971	0.00	1.41	0.00	3.31	0.45	2.52	4.58	9.03	2.09	4.50	0.32	0.64	28.85
1972	0.60	0.54	0.10	0.89	2.93	1.50	0.24	7.14	2.93	3.58	0.10	0.00	20.55
1973	1.93	2.35	1.25	2.64	.83	.92	5.64	0.20	5.50	5.73	0.00	0.00	26.99
1974	0.00	0.00	.97	3.98	2.71	1.47	0.72	9.11	9.43	5.80	1.16	1.27	36.62
1975	1.60	1.25	.06	.82	4.25	2.21							

A Special Word To Out-Of-Town Subscribers

Please notify us promptly when you change your mailing address.

Newspapers are Second Class Mail and are not forwarded as First Class letters are.

We appreciate receiving both your old and new addresses, and MUST have your ZIP Code number in order to assure proper delivery. Your co-operation will enable us to send Success papers to you without delay in the mails.

THE ELDORADO SUCCESS
Serving Schleicher County Since 1901

THANKS TO THE FIREMEN

whose prompt attention and action last week in answering the call to the fire at our place prevented extensive damage, & commend them for their prompt action.

—Ruth & S. D. Harper

(11*)



Manners—The noise not made while eating soup.



Welcome Students

GET YOUR

SCHOOL SUPPLIES HERE

Pencils * Compass

Scissors * Crayons * Note Books

Spiral Notebooks — All Prices

Folders * Rulers * Erasers

All Necessities from 1st thru 12th Grades

Full Line Of School Jeans

Levis & Wranglers

Boots Work Shoes

Track Shoes

Material And Complete Line of Sewing Notions

Mc Calla's Department Store

GENERAL REVENUE SHARING

ACTUAL USE REPORT

5

GENERAL REVENUE SHARING PROVIDES FEDERAL FUNDS DIRECTLY TO LOCAL AND STATE GOVERNMENTS. YOUR GOVERNMENT MUST PUBLISH THIS REPORT ADVISING YOU HOW THESE FUNDS HAVE BEEN USED OR OBLIGATED DURING THE YEAR FROM JULY 1, 1974, THRU JUNE 30, 1975. THIS IS TO INFORM YOU OF YOUR GOVERNMENT'S PRIORITIES AND TO ENCOURAGE YOUR PARTICIPATION IN DECISIONS ON HOW FUTURE FUNDS SHOULD BE SPENT. NOTE: ANY COMPLAINTS OF DISCRIMINATION IN THE USE OF THESE FUNDS MAY BE SENT TO THE OFFICE OF REVENUE SHARING, WASHINGTON, D. C. 20226.

(A) CATEGORIES	ACTUAL EXPENDITURES	
	(B) CAPITAL	(C) OPERATING / MAINTENANCE
1 PUBLIC SAFETY	\$ 2,185	\$
2 ENVIRONMENTAL PROTECTION	\$	\$
3 PUBLIC TRANSPORTATION	\$	\$
4 HEALTH	\$	\$
5 RECREATION	\$ 1,436	\$
6 LIBRARIES	\$	\$
7 SOCIAL SERVICES FOR AGED OR POOR	\$	\$
8 FINANCIAL ADMINISTRATION	\$	\$
9 MULTIPURPOSE AND GENERAL GOVT.	\$ 25,680	\$
10 EDUCATION	\$	\$
11 SOCIAL DEVELOPMENT	\$	\$
12 HOUSING & COMMUNITY DEVELOPMENT	\$	\$
13 ECONOMIC DEVELOPMENT	\$	\$
14 OTHER (Specify)	\$	\$
15 TOTALS	\$ 29,301	\$

THE GOVERNMENT OF SCHLEICHER COUNTY	
has received General Revenue Sharing payments totaling	\$49,479
during the period from July 1, 1974 thru June 30, 1975	
✓ ACCOUNT NO.	44 1 207 207
SCHLEICHER COUNTY	145
COUNTY JUDGE	
ELDORADO TEXAS	76936

(D) TRUST FUND REPORT (refer to instruction D)	
1. Balance as of June 30, 1974	\$ 62,732
2. Revenue Sharing Funds Received from July 1, 1974 thru June 30, 1975	\$ 49,479
3. Interest Received or Credited (July 1, 1974 thru June 30, 1975)	\$ 3,278
4. Funds Released from Obligations	\$ 0
5. Sum of lines 1, 2, 3, 4	\$ 115,489
6. Funds Returned to ORS	\$ 0
7. Total Funds Available	\$ 115,489
8. Total Amount Expended (Sum of line 15, column B and column C)	\$ 29,301
9. Balance as of June 30, 1975	\$ 86,188

NONDISCRIMINATION REQUIREMENTS HAVE BEEN MET
(E) CERTIFICATION: I certify that I am the Chief Executive Officer and, with respect to the entitlement funds reported herein, I certify that they have not been used in violation of either the priority expenditure requirement (Section 103) or the matching funds prohibition (Section 104) of the Act.
Signature of Chief Executive: Robert L. McWhorter Date: 8/16/75

Robert L. McWhorter County Judge

(F) THE NEWS MEDIA HAVE BEEN ADVISED THAT A COMPLETE COPY OF THIS REPORT HAS BEEN PUBLISHED IN A LOCAL NEWSPAPER OF GENERAL CIRCULATION. I HAVE A COPY OF THIS REPORT AND RECORDS DOCUMENTING THE CONTENTS. THEY ARE OPEN FOR PUBLIC SCRUTINY AT Office of Schleicher County Judge.

FIVE ERRORS

No. 1

A MAN—

Struck a match to see
if the gasoline tank of
his automobile was empty . . .
IT WASN'T

No. 2

A MAN—

Patted a strange bulldog
on the head to see if it
was affectionate . . .
IT WASN'T

No. 3

A MAN—

Speeded up to see if he
could beat a train to
the crossing . . .
HE COULDN'T

No. 4

A MAN—

Tried to repair a high
tension electric line
with his bare hands . . .
HE COULDN'T

No. 5

A MAN—

Cut out advertising
to see if he could
save money . . .
HE DIDN'T

The Eldorado Success

Phone 853-2600



The following events, selected by the Texas Tourist Development Agency, are but a few of the many excellent recreational opportunities offered by communities across the state. A more complete listing of Texas events may be obtained free of charge by writing TTDA, Box 12098, Austin 78711.

Aug. 1-3 Fifth Annual Black-Eyed Pea Jamboree, Athens. Musical entertainment, black-eyed pea shelling, cook-off contest and beauty pageants are only some of the events that make the event unusual. Over 5,000 attended the '74 activities. For more information, write Wayne Mackley, Chamber of Commerce, Box 608, Athens 75751.

Aug. 1-10 Aqua Festival, Austin. The capitol city's summer salute to its many nearby lakes features water-oriented activities that include entertainment for young and old. Power boat races and both land and night water parades are featured events. For a full schedule of events, write Aqua Festival, Box 1967, Austin 78767.

Aug. 6-10 37th Annual Texas International Fishing Tournament, South Padre Island. Registration is Aug. 6 for competition in the offshore, bay, surf and junior divisions. The awarding of the prizes is scheduled for Aug. 10. The Sea Ranch marina on South Padre Island will serve as tournament headquarters and weigh-in station. For more details, write Mrs. Dodie Keller, P.O. Box 577, Port Isabel 78578.

Aug. 7-10 Texas Folklife Festival, San Antonio. Texas' greatest ethnic reunion where visitors can enjoy dancing, music, games, contests and arts and crafts. Hours will be 5-11 p.m. Thursday and Friday; 12 noon to 11 p.m. Satur-

day and 12 noon to 9 p.m. on Sunday. Admission at gate will be \$2.50 for adults and 50¢ for children under 12. For a full schedule of events, write Texas Folklife Festival, Box 1226, San Antonio 78294.

Aug. 15-17 Coronado Arts & Crafts Show, Amarillo. Arts and crafts will be on display from 8 a.m. until 5 p.m. in the Sunburst Room of the Quality Inn. For more information, write Naomi Nelson, Quality Inn, P.O. Box 4205, Amarillo 79104.

Aug. 22 7th Annual International Food Fair, Victoria. Sponsored by the Board of the HEAR Foundation, this event attracts thousands of local and area people each year with a variety of interesting foods and an evening of continual entertainment. Last year over 6,000 attended. Located in the Victoria Community Center, the hours are from 5-10 p.m. For more information, write Mrs. Gaye Lee, Food Fair, HEAR Foundation, Rowland School, Victoria 77901.

Aug. 24 St. Louis Day Celebration, Castroville. Begun as a mere parish picnic in 1889, this event now attracts several thousand visitors to this little Alsatian village on the banks of the Medina River 25 miles west of San Antonio. Sausage and barbeque dinners will be available with serving beginning at 10:30 a.m. Entertainment continues throughout the day. For more information, write Chamber of Commerce, Box 572, Castroville 78009.

Aug. 29-31 Bluegrass and Country Music Festival, Kerrville. The second annual festival will feature Ernest Tubb and the famed Texas Troubadors, Chubby Wise, Lonzo and Oscar, The Bluegrass Ramblers and many more. For more information, write Rod Kennedy, Kerrville Festivals, Box 1466, Kerrville 78028.



It is possible to go wrong in many ways, but right in only one. The former is thus easy and the latter difficult.

Eldorado Churches Welcome You

First Presbyterian Church
7 North Cottonwood

Gordon F. Garlington, Jr. --- Pastor
Sunday School ----- 9:45 A. M.
Morning Worship ----- 11:00 A. M.
Union Youth Fellowship 6:00 P. M.
Joint Methodist & Presbyterian
Evening Service 7:00 P. M.

West Side Church Of Christ
Divide Street
Morning Service ----- 10:30 A. M.
Evening Service ----- 6:00 P. M.
Wed. Evening Service -- 8:00 P.M.

First Baptist Church
Gene Stark ----- Pastor
W. Gillis Ave.
Sunday School ----- 9:45 A. M.
Morning Worship ----- 11:00 A. M.
Union Youth Fel. ----- 6:00 P. M.
Church Training ----- 6:00 P. M.
Evening Worship ----- 7:00 P. M.
Sunday Evening Choir
Practice ----- 7:45 P. M.
Wed. Prayer Service -- 8:00 P. M.

First Christian Church
Dean W. Brigham ----- Pastor
Sunday School ----- 9:45 A. M.
Morning Worship ----- 10:45 A. M.

First United Methodist Church
Keith Wyatt ----- Pastor
109 N. Divide
Sunday School ----- 10:00 A. M.
Morning Worship ----- 11:00 A. M.
Union Youth Fel. ----- 6:00 P. M.
Joint Methodist & Presbyterian
Evening Service 7:00 P. M.
Wednesday Evening Choir
Practice ----- 8:00 P. M.

United Pentecostal Church
Warner and Hackberry
Walter L. Ford, Pastor
Sunday School ----- 10:00 A. M.
Morning Worship ----- 11:00 A. M.
Evening Worship ----- 7:00 P. M.
Services on Wednesday evenings at 7:00.

Church Of Christ—Mertzon Hwy.
Gene Basden, Minister

Classes ----- 10:00 A. M.
Morning Worship ----- 11:00 A. M.
Evening Worship ----- 8:00 P. M.
Wednesday Service ----- 8:00 P. M.
Dinner on the Ground Each
First Sunday

Gethsemane Assembly of God Mis.
Nick Robledo, Pastor
Sunday School ----- 10:00 A. M.
Worship Service Friday, 7:30 P.M.

Antioch Baptist Church
Billy Daniels, Pastor
Callender & Mulberry
Sunday School ----- 10:00 A. M.
Morning Worship ----- 11:00 A. M.

First Baptist Mission
Rev. E. L. Flores
Sunday School ----- 10:00 A. M.
Preaching Service ----- 11:00 A. M.
Evening Service ----- 6:00 P. M.
Wednesday Prayer Service -- 7:30

St. Luke Missionary Bapt. Church
East Street
Rev. Willie Jones, Pastor
Sunday School ----- 9:45 A. M.
Worship Service on First and
Third Sundays of each month at
11:00 A. M. and 4:00 P. M.

Our Lady Of Guadalupe Catholic
Highway 277 North
New time for Sunday Mass is
9:00 a.m.
Wednesday Mass 7:30.

St. Mary's Episcopal Church
McWhorter Ave. and Pelt Street
The Rev. Lea Roy Aldwell, Rector
Sunday Morning Worship: 10:00

Primitive Baptist Church
Menard Highway
Hugh Montgomery, Pastor
Service each 2nd Sunday at 10:30
a.m. and 2:00 p.m. Also on Satur-
day evening before at 7:00 p.m.
Congregational Singing.

THE SIZE OF THE CREATURE



No doubt the dinosaur thought—if dinosaurs thought at all—that he was big enough, powerful enough to survive anything. But the dinosaur is extinct.

Man used to think that his brain, his cleverness, his frightening weapons made him a cinch for survival. Now we talk seriously about man's "hope of survival."

No wonder the dinosaur has become fascinating. Poor fellow—so big and powerful and extinct. Surely if he'd had our intelligence and our nuclear war-pile, he'd have made it!

But there's always that gnawing uncertainty—maybe it takes something else!

Come to church and you'll be rubbing shoulders with people who are sure it does. For them, mankind's hope is not in the size of the creature... but in his soul.

- Sunday
- Matthew 15: 22-28
- Monday
- Luke 18: 10-14
- Tuesday
- Psalms 27: 3-5
- Wednesday
- Hebrews 12: 3-6
- Thursday
- Philippians 2: 12-13
- Friday
- Jeremiah 23: 23-24
- Saturday
- Romans 14: 7-10

Scriptures Selected By
The American Bible Society

These religious messages are sponsored by the following interested Schleicher business firms:

ELDORADO SHAMROCK SERVICE
Jackie & Marvin Cowart—853-9929

THE ELDORADO SUCCESS
Printing—Advertising—News

SOUTHWEST TEXAS ELECTRIC CO-OP.
Inc. — Owned By Those It Serves

KENT'S AUTOMOTIVE & GARAGE
Phone 853-2733—No. Angelo Hwy.

EL DORADO RESTAURANT
Jerroll Sanders — Prop.

JERRY'S RADIO & T-V SERVICE
Jerry Jones -- Phone 2314

CECIL WESTERMAN DRUG STORE
Phone 853-2226

THIS ADV. SPACE FOR SALE
Phone The Success: 853-2600

THE ELDORADO SUCCESS
Printing—Advertising—News

DIVIDE CABLE CORPORATION
Everett Ogburn — Eldorado & Sonora

SCHRIER'S GULF STATION
Charles Schrier—Phone 853-2111

FOOD Savings



Del Monte
SAUERKRAUT
303 Can **26¢**

DEL MONTE GARDEN 303 CAN
Spinach 25¢

DEL MONTE—SLICED 303 CAN
Peaches 39¢

HI & DRY JUMBO ROLL
Kitchen Towels 49¢

KRAFT'S DINNERS 7½ OUNCE
Mac & Cheese 29¢

KIMBELL'S—Yellow Or White 300 CAN
Hominy 19¢

THOMPSON SEEDLESS POUND
Grapes 49¢

CHIQUITA POUND
Bananas 19¢

TEXAS RUSSET 10-LB. BAG
Potatoes 89¢

NEW CROP POUND
Yellow Onions 29¢



KOUNTRY FRESH SOLIDS QUARTERS
Butter 79¢ 97¢

KOUNTRY FRESH HALF GALLON
Homo Milk 89¢

SAVORY 12 OUNCE
Franks 79¢

OSCAR MAYER POUND
Bacon 1.88



PET RITZ 2 PACK
Pie Shells 49¢

MORTON'S 24 OUNCE
Apple Pie 69¢

EGGO BLUEBERRY 11 OUNCE
Waffles 69¢

KOLD KOUNTRY 10 OUNCE
Whip Topping 59¢

MR. G — FRENCH FRIED 32 OUNCE
Potatoes 49¢

CLIPPER 8 OUNCE
Fish Stix 39¢

DIAMOND PURE 3-LB. CAN
Shortening \$1.29

PRE-WASH 16 OUNCE
Spray & Wash \$1.19

OVEN CLEANER 16 OUNCE
Mr. Muscle \$1.29



It's Mountain Grown! FOLGER'S 1-LB. CAN
COFFEE 88¢
With \$7.50 Purchase Excluding Cigarettes

KOUNTRY FRESH 24-OUNCE LOAF
BREAD 42¢

SUNBEAM ASSORTED 18 OUNCE
Sandwich Cookies 97¢

Parkay Margarine 1-Lb. Quarters **49¢**
Kraft's Sliced Cheese Am. or Pimento 8 Ounce **79¢**

SPECIALS Good Thursday, Friday & Saturday
Aug. 21st, 22nd, & 23rd, 1975

Parker Foods, Inc.

We give S.M. GREEN STAMPS