

Eldorado Success

Schleicher County's Only Newspaper—

—Offering The Best Advertising Medium—

—Est. 1901, This County's Oldest Business Enterprise—

74TH YEAR

ELDORADO—SCHLEICHER COUNTY, TEXAS (76936) Thursday, January 16, 1975

Number 3

L. V. Hazelwood's Funeral Held Sunday

Funeral services for Lawrence Vernon Hazelwood, 71, were held at 2:00 p.m. Sunday in the First Baptist Church here, with burial in the local cemetery under direction of Ratliff-Kerbow Funeral Home.

Mr. Hazelwood died Thursday at his home here.

He was born June 25, 1903 in London, Tex., was married to Corda Whiteley in 1922 in Melvin and moved to Eldorado from Junction in 1932 where they operated a laundry for many years.

Survivors include his wife; a son, Libburn Hazelwood of Alexandria, Va., and three grandchildren.

EAGLETTE BASKETBALL

The Eaglettes won the Iran basketball tournament that was held just before the Christmas holidays. They downed Rankin 65-13 in the first round of the tournament. In the second round they faced Sonora. The score in that game was Eldorado 63 Sonora 23. This advanced the Eldorado girls into the final game with Iran. The Eaglettes won this game to win the tournament. The final score 57-47. Irene Garcia, Charlene Warnock, and Carolyn Page were selected to the all-tournament team.

Alpine—

On January 3 the girls played Alpine in Alpine. The score of this game was Eldorado 74 and Alpine 47. Carolyn Page led the scoring with 26 points, followed closely by Sharon Garlitz with 24 points and Charlene Warnock with 17 points. Irene Garcia led in the guard rebounding department with 11 rebounds while Terrie Garlitz had 8 rebounds, Margaret Powell 6 rebounds, and Teresa Scott 4.

McCamey . . .

Just prior to district play the girls lost to McCamey by a score of 48-51. Carolyn Page led in the scoring in that game with 19 points, Sharon Garlitz added 12 points, and Charlene Warnock had 7 points. Irene Garcia played both guard and forward and added 10 points to the total. Terrie Garlitz led the defensive rebound department with 10 rebounds. Margaret Powell had 6, Irene Garcia had 5, Wally Joiner 4, and Teresa Scott 3.

Mason . . .

The Eaglettes started district play for 1974-75 with a bang against Mason. The girls scored 41 points in the first quarter and gave up only 5 to set a new all time one quarter scoring record. The final score was Eldorado 88 and Mason 32. The scoring for the Eldorado girls went as follows: Carolyn Page 25 points, Charlene Warnock 22 points, Sharon Garlitz 19 points, Jill Yates 19 points, Karen Rountree 3 points, and Irene Garcia 2 points. Guard play and rebounding was pretty equal with Terrie Garlitz, Irene Garcia, Wally Joiner, Margaret Powell, and Teresa Scott each pulling down 7 or 8 rebounds.

On Tech Honor List

Lubbock, Tex.—Deans of the colleges at Texas Tech University have released their honor lists for the fall semester.

To be eligible for the dean's honor list, students must have a grade point average of 3.0 on a 4.0 scale.

The following students from Eldorado were recognized for their academic achievements during the fall semester: Michael Mikeska, Donna Mikeska, Leanne Cawley, Keith Williams, Charles Adams, Peggy Hill, Kathleen Page, Mary Sanders, and Patti Olson.

P-TA To Meet Monday

The Eldorado Parent-Teacher Association will meet this coming Monday evening, Jan. 20th, at 7:30 at the Memorial Building, it was announced this week by Bill and Pat Gentry, who are in charge of the organization.

Post Script

A number of people like me, who live on the outskirts of the city, complained over the recent cold spell that gas pressure was extremely low and we were falling back on bath robes to keep warm in our kitchen on the north side of the house.

Up town at the printing office on Sunday, with ice collecting everywhere, I found my print shop comfortably warm with abundant gas pressure.

Here in town, over the past year or so, the city-owned gas distribution system, which is about 35 years old, has been undergoing repairs as workmen can get to them. Leaks have been repaired and some of the pipe has been replaced where necessary.

—ps—

With our subscribers: The Velton Taylor family have moved from Brownwood to 2759 Eunice in San Angelo.

Maureen McCravy's new address is P. O. Box 29142, San Antonio, Texas 78229.

Mrs. M. V. Deaton has renewed at 2901 Concord Blvd., Concord, California 94519.

—ps—

Four puppies to give away, eight weeks old, one male and three females. See Jim Roach or Rosalie Roach, 10 miles out on Mertzon road, or call 853-2613.

—ps—

And here are two more public service announcements about puppies to be given away:

Puppies to give away. Part bird dog. See Elmer Garlitz or phone 853-2817.

Cute puppies to give to good homes. See Buddy White or call 853-2658.

—ps—

Weather Cooperates For Annual Stock Show

The annual 4-H and FFA Stock Show was held Saturday at the site south of town, with much better weather conditions than have been encountered at some of those of the past. It was not until about noon that the wet norther came in to mark beginning of the ice storm that continued through the week end.

Barbecue with all the trimmings was served to the crowd at noon.

Complete results of the show are given on page 5.

Merry Makers Meet

Mrs. Truett Stanford was hostess last Thursday when she entertained the 42 club in her ranch home. There were three tables of players.

Those present were: Jake Spencer, Virginia Griffin, Allie Cheatnam, Rose Brannan, Bessie Doyle, Mary Joiner, Annie Speck, Zelma Henderson, Mable Griffin, and two guests, Jewell Van Dusen and Natalie Stockton.

The hostess served sausage balls and cookies and coffee.

We all had fun together. Maudie Bassinger will be hostess for the club Jan. 23. —Rep.

—SUCCESS want ads get results!

New County Commissioners Sworn Into Office Terms

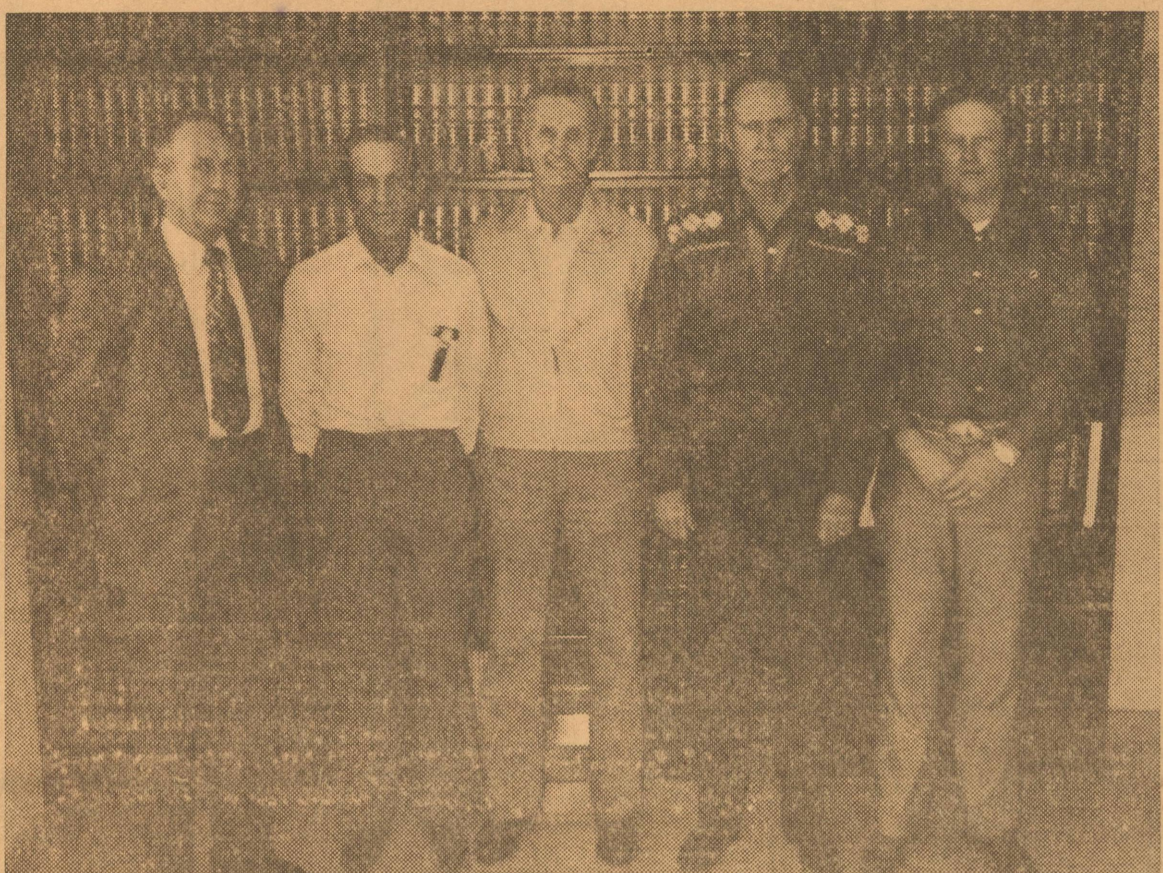

COUNTY COMMISSIONERS started their new year Jan. 2nd, with swearing in and bonding ceremonies. Commissioners McCalla and Meador started new terms. Shown above are County Judge Robert L. McWhorter, and Commissioners Thomas Richard Jones, Pct. 1; L. E. McCalla, Pct. 2; Joe M. Christian, Pct. 3; and David Meador, Pct. 4. —Staff photo

Market Report

College Station, Tex.—Beef prices show signs of fluctuating in coming weeks, and fryer chicken prices will increase immediately, but sugar prices indicate a downward trend, one forecaster says.

She's Mrs. Gwendolyn Clyatt, consumer marketing information specialist with the Texas Agricultural Extension Service, The Texas A&M University System.

"More grass-fed beef is now available, and the current beef supply is plentiful—however, there will likely be fluctuating prices in the coming week," the specialist said.

"Fryer chickens will probably show an immediate increase in price, though, because demand is usually heavier after holidays," she added.

Mrs. Clyatt, reporting a drop in sugar prices, pointed to a decrease in demand for sugar as one reason.

Pork supplies are starting a decline, and consumers can expect prices to increase at the retail level soon, the specialist noted.

Although eggs currently are priced at last year's level, they will show a substantial increase in price later in the year, she predicted.

At fruit counters, grapefruit and oranges are in peak supply with good quality.

"Fresh vegetables include plentiful supplies of dry beans, peas and potatoes. Dry bean and potato prices are down substantially from the 1973-74 crop year, as are dry onion prices."

Consumer Watchwords: Food retailers may sell some food below cost to attract customers. That's happening now at many egg counters—which makes eggs an "economical must" these days.

Ginning Resumed Following Cold Spell

The frigid spell that brought ice and snow over the past week end put a stop to work at Mikeska Gin, until warm weather returned Tuesday.

A report from the office Tuesday morning revealed that minor repairs were being made to the equipment and that the gin was about ready to run.

There were two large trailers under the suction and more was expected that afternoon.

The bale total for the season at that time was 1882 with 13 more bales on the yard. With continued fair weather the remaining cotton should move to the gin rapidly.

Mrs. Baker Is 90

Mrs. Mary E. Baker was honored recently on her 90th birthday. She was born in Mason Jan. 11, 1885 and has lived in Eldorado with her daughter, Mrs. Mayme Hayes the past four years.

Hostesses for the birthday party were her granddaughters Mrs. John Walling and Mrs. Leon Strickland.

Relatives from out of town were Mr. and Mrs. Charlie Glenn, Mrs. Lola Copeland, San Angelo; Gary Davidson and family, Midland; Janis Glenn Comstock, Mr. and Mrs. Hayden Sales, Mr. and Mrs. O. E. Morgan, Junction; Mrs. Ada Martin, Mrs. Lennie Ellis, Sadie Benton, Todd Hicks, Kaylee Hicks, Menard. Mr. and Mrs. John Walling, Sherri and Randy, and Mrs. Mayme Hayes, and Mr. and Mrs. Leon Strickland attended from Eldorado.

Nursing Home Notes

We had a busy week in the Nursing Home, especially in arts and crafts. We made coasters and key holders. They came out real nice and we are looking forward to making some more this week.

Bingo champions this week were Mrs. Flossie Crawford and Mrs. Gertrude Nixon. Other winners were Mrs. Maggie Sluder, Mrs. Lizzie McCalla, Mrs. Carrie Blakeway, Mr. Russell Donaldson, Mrs. Lizzie McAngus, and Mrs. Erna Rexroat.

If at first you do succeed—try hard to hide your astonishment! —Ruthie Dacy A. D., Beulah Harris, Rep.

Medical Center Notes

Admissions:
Ila Cartwright, Sonora;
Dovie Durbon, Sabinal;
George McLaughlin, Eldorado;
Luis Hipolita, Eldorado;
Lorene Scott, Eldorado;
Cecilia Chavez, Sonora;
Effie Butler, Eldorado;
Ruth Hext, Eldorado;
Lena Tollett, San Angelo;
Josefa Lozano, Eldorado;
Dixie Morris, Eldorado;
Mary Davis Coupe, Eldorado*;
Naomi Sisco, Eldorado*;
Bret Dacy, Eldorado*;
Eloisa Gamez, Sonora*;
Carolina Clarkson, Sonora*;
Arch Mittel, Eldorado*;
Dwayne Pike, Eldorado*;
Robert Reneau, Sonora*.
* Dismissed.

Hospital Auxiliary

The Hospital Auxiliary met Jan. 2 with Mrs. James Page presiding. There were six members present.

The treasurer reported a balance of \$1,112.04 in the treasury. In December there were \$15.00 in memorials and the gift shop took in \$196.50.

The screen which is a memorial to Mrs. C. C. McLaughlin and to be used in arts and crafts, has been delivered.

After the business meeting everyone stayed and took down Christmas decorations. Next meeting will be Feb. 6.

Football Banquet Set For Monday Night

The football banquet for the '74 Eagle team and coaches will be held at 6:30 p.m. this coming Monday, Jan. 20th, in the Memorial Building.

There will be a program and speaker.

Tickets will be \$2.50 for the general public and \$1.00 for parents of boys on the team and may be purchased at Western Auto, First Nat. Bank, Hext Foods, Parker Foods, McCalla's, Foxworth-Galbraith, Rene's Beauty Shop, and Lena's Beauty Shop.

Frigid Air Brings 10 Degree Reading

Over the week end, Schleicher county experienced snow flurries, icy roads and streets, but less hazardous driving conditions than were experienced farther north where San Angelo had two inches of snow and Abilene six.

All of West Texas was under a travelers advisory over the week end on account of the weather.

By Sunday night, the winds had died down, and local residents awoke Monday morning to a 10-degree reading, the lowest of the winter so far and lower than the 16 degrees reported then at San Angelo.

School continued as usual in Eldorado Monday, but area reports were that all schools in Runnels county were to be closed Monday as were schools in Coleman and Santa Anna.

In Eldorado a few pupils were absent due to flu.

As the week progressed, a warming trend was setting in.

New Director Was Elected Thursday

Stockholders of The First National Bank held their annual meeting last Thursday afternoon, and John W. Templar of Houston was elected as a new director.

The six hold-over directors were re-elected: James L. Powell, Leslie L. Baker, Jo Ed Hill, James A. Page, Paul Page, and Ed Meador.

Officers re-elected were Leslie L. Baker, pres.; Jo Ed Hill, vice pres.; Raymond D. Hall, cashier; and Frances Peters, assistant cashier.

You Can Help Abused Children

Some children in our area are being severely hurt. Some are hurt on purpose. Others are hurt due to lack of care. Action is being taken to help these children.

YOU CAN HELP! We need foster families to give children a temporary home when they need it most. If you would like to know about the foster care program and other ways to help, contact the Department of Public Welfare foster home caseworker.

Susan Hays, foster home caseworker, will be in Eldorado Friday, January 17, 1975, at Judge McWhorter's office. Call 853-2766 or drop by the Judge's office. Find out how you can make a difference.

Upcoming Games

Jan. 16, 17, and 18, Eldorado is hosting a "B" tourney, for girls' and boys' junior varsity teams from over the area.

This Friday, Jan. 17th, the Eaglette and Eagle- varsity teams go to Menard for district games, with starting time 6:30.

Tuesday, Jan. 21st, Junction will be here for district tilts. Girls' varsity, JV, and Boys' varsity will participate and starting time will be 6:30 p.m.

Grade School Dribbles To Present Annual Show

The Elementary Rhythm Dribbles will perform Tuesday evening, Jan. 21, between halves of the Girls' Varsity game with Junction.

They specialize in performing dribble patterns to music, upstaging the Clobrotters in "doing their thing," and in the finale, the floor pattern, "letting it all hang out."

American Cancer Society Needs You!

We would like to have YOU in our American Cancer Society. The meetings are educational and enjoyable. We meet every other month on the fourth Thursday.

The next meeting will be January 23, 1975 at 7:30 in the club room. Please come out and help us help you. For further information please call Ruthie Dacy 853-2814 or Nancy Thomas 853-2758.

Lions Club Seniors Of The Week From The 1975 Class

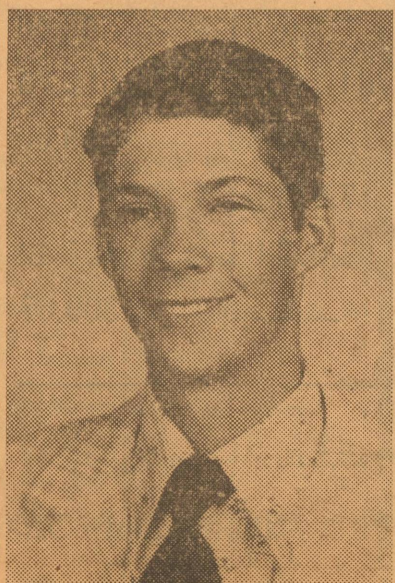

BRITT BUMGUARDNER

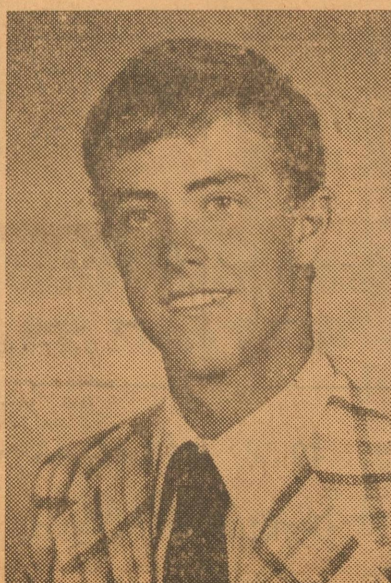

JIMMY CAWLEY



LARRY DAY

ROOFING
ALL TYPES ROOF REPAIR and quality roofs.
KENT ELLIOTT ROOFING
Ph. 655-2800, San Angelo, Texas

Schleicher County Quarterly Statement

BY A. G. McCORMACK, COUNTY TREASURER

FUND	BALANCE OCT. 1, 1974	TOTAL RECEIVED	TOTAL DISBURSED	CASH BALANCE DEC. 31, 1974
Jury	173.65	3,270.96	356.09	3,088.52
Road & Bridge	30,866.18	5,993.92	12,605.77	24,254.33
Road & Bridge Special	184.43	20,406.23	4,171.33	16,419.38
Farm-Market Road	451.75	41,669.62	2,634.80	39,486.57
Lateral Road	11,106.09	-----	10,749.07	357.02
General	21,120.03	107,848.49	19,602.29	109,366.23
Permanent Improvement	4,519.49	.33	48.66	4,471.16
Officers Salary	18,990.75	11,618.67	19,140.77	11,468.65
Law Library	263.67	35.00	32.00	266.67
Social Security	1,516.08	3,355.00	4,651.74	219.34
Revenue Sharing	14,443.23	13,117.01	9,350.72	18,209.52
Totals	103,635.35	207,315.28	83,343.24	227,607.39

Come to the Land Bank for a long-term loan at reasonable cost



...and for other advantages you might find even more important.

Extra years in which to repay and an interest rate kept as low as possible are big reasons farmers and ranchers choose Land Bank financing. But your Land Bank also recognizes that each borrower needs a loan carefully planned to meet individual needs. A better loan—and better loan service. Come to us for both.

Federal Land Bank Association Of Sonora
A. E. Prugel, Mgr.
Telephone 387-2777



RECEIPT BOOKS—Pocket size, and large desk size, for sale at The Success.



County Ag. Agent's Column

By Jerry Swift

Stretch Your Car's Antifreeze

Due to short supplies and high prices of antifreeze, many people are trying to stretch the amount they have on hand or in their vehicles. Using the same antifreeze in your car or truck year after year is fine, providing you check for signs of radiator rust.

Ethylene glycol antifreeze (the permanent type) never breaks down but the rust inhibitor in the solution does.

There is no easy way to determine if the rust inhibitor in the anti-freeze has lost its effectiveness. A good precautionary measure is to add a can of rust inhibitor each year. Even then, the cooling system should be inspected periodically for rust and other deposits.

If rust and foreign materials are found, use a solution to clean and flush the system. Unfortunately, that may call for a new antifreeze solution.

Some car owners drain a gallon of the old solution and add an equal amount of new antifreeze to strengthen the rust-inhibiting effectiveness of the solution in the

radiator.

Always buy the permanent type ethylene glycol antifreeze; the alcohol type evaporates at high operating temperatures because of its low boiling point.

Time For Planning Landscape

Now is a good time to start planning your home landscape. We emphasize the importance of early planning for future outdoor landscaping.

Before buying any plants, have a basic plan in mind. Consider the type of plants you will need for the amount of space available and the amount of money and time you have to spend on the project.

We warn against buying plants on impulse. Too often plants are purchased with no thought of where the plant will be used or what its eventual size will be. This can result in areas that are overgrown with plants.

Before doing any landscaping, set down priority projects. The first thing to think about is trees and the lawn. Once these are decided upon, shrubs and flower beds can be added as funds and time become available.

A helpful publication, "A Planning Guide for Home Landscaping," is available at the county Extension office. It offers suggestions and a plan for action in developing the home landscape.

Cold Protection For Landscape Plants

The winter season is at hand, and many plants in your home landscape may need protection from severe cold weather.

Sudden drops in temperature after prolonged warm periods can be especially damaging to landscape plants. So, a little extra care will help get these plants through the winter.

Heavy mulching with hay, straw or pulp can prevent cold damage to normally winter hardy annuals such as pansies, stock, calendulas, ranunculas and anemones in the southern part of the state. After the extreme cold has passed, the mulch can be removed from the top of the plants to expose them to more light.

Nature has provided most plants with the ability to adjust to temperature extremes, but many landscape plants are from other regions of the world and may not be readily able to adapt to extreme temperature changes. Thus, a little extra care during the winter months will give them the cold protection they need.

Ice damage to trees and shrubs is always a possibility during the winter months, especially for evergreens such as pines that have more surface area and accumulate more ice. Little can be done to prevent ice accumulation, but proper pruning of broken limbs after

ice damage is essential.

Boy Scout Council Banquet Set Jan. 18

Alec Chesser, vice-president of Houston Natural Gas Corporation, will be the speaker at the Concho Valley Council, Boy Scouts of America Annual Recognition Banquet, according to John P. Smith, Council President.

The banquet will be held Saturday, January 18, 1975 at 7:00 p.m. in the Houston Harte University Center, Angelo State University, San Angelo, Texas.

Chesser is best known to many Texans for his sportscasting of Southwest Conference football games. Pursuing this as a hobby from 1944 through 1967, he was the late Kern Tips' regular partner for 20 seasons.

His Scouting dates back to 1937 and Patrol Leader duties in Troop 103, Queens Council, New York.

A representative to the Boy Scouts of America National Council since 1965, he has earned the Silver Beaver and Silver Antelope awards while serving as Assistant Camp Director of the Idaho National Jamboree in 1969, was Region Nine leader at the World Jamboree in Japan (1971) and was a faculty member at the Philmont

Training Center.

Chesser is now serving as Vice-President of Area III, South Central Region, Boy Scouts of America. The territory covers 128 counties, south of a line from San Angelo to Waco and Tyler.

Other features of the Annual Recognition Banquet will be presentation of the Silver Beaver Award to five outstanding persons in West Texas for their dedication to serving youth, election and installation of Council Officers for 1975, presentation of the Charter to the newly organized Concho Valley Council Chapter of the National Eagle Scout Association and report of the Council's Long-Range Planning Committee.

The banquet is open to all Scouters and friends of Scouting. Tickets are \$3.50 and may be purchased through the Council Service Center in San Angelo, or call the Center at 655-7107.



Some people believe that if one wishes to bargain with the Devil, he must play the guitar at midnight.

Schleicher County Annual Statement For Year of 1974

BY A. G. McCORMACK, COUNTY TREASURER

FUND	BALANCE JANUARY 1, 1974	RECEIVED FROM TRANSFER	RECEIVED FROM TAX COLLECTIONS	RECEIVED FROM AUTO LICENSE	RECEIVED FROM OTHER SOURCES	TOTAL RECEIVED (Inc. Transfers)	TOTAL DISBURSED (Inc. Transfers)	TRANSFERRED TO OTHER FUNDS	BALANCE DECEMBER 31, 1974
Jury	964.43	500.00	2,952.25	-----	25.00	3,477.25	1,353.16	60.00	3,088.52
Road & Bridge	20,043.33	-----	196.60	57,449.58	12,474.22	70,120.40	65,909.40	21,730.00	24,254.33
Road & Bridge Special	19,192.99	-----	23,350.49	-----	-----	23,350.49	26,084.10	2,900.00	16,419.38
Farm-Market Road	48,135.43	-----	47,224.15	-----	-----	47,224.15	55,873.01	1,175.00	39,486.57
Lateral Road	301.33	-----	-----	-----	14,672.66	14,672.66	14,616.97	1,500.00	357.02
General	92,362.90	-----	122,608.05	-----	1,542.29	124,150.34	107,147.01	43,500.00	109,366.23
Permanent Improvement	4,323.21	-----	196.61	-----	-----	196.61	48.66	-----	4,471.16
Officers Salary	6,839.61	60,000.00	-----	-----	24,141.77	84,141.77	79,512.73	7,550.00	11,468.65
Law Library	193.17	-----	-----	-----	182.50	182.50	109.00	-----	266.67
Social Security	22.18	17,915.00	-----	-----	-----	17,915.00	17,717.84	-----	219.34
Revenue Sharing	10,285.97	-----	-----	-----	64,079.04	64,079.04	56,155.49	-----	18,209.52
Welfare Fund	309.67	-----	-----	-----	-----	-----	309.67	-----	-----
Totals	202,934.22	78,415.00	196,528.15	57,449.58	117,117.48	449,510.21	424,837.04	78,415.00	227,607.39

The above report is true and correct to the best of my knowledge and belief according to the records of the office of County Treasurer, Schleicher County, Texas.

Signed: A. G. McCormack, County Treasurer

Certificate of Deposit, First National Bank, Eldorado, Texas... 56,800.00

Total Cash and Securities... 284,407.39

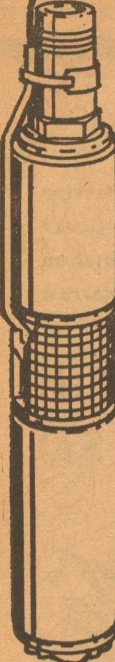

Water Wells Drilled
Deepened
Clean-Outs

—Sales & Service On Pumps—
—Windmill Repairs—

**RED JACKET
SUBMERSIBLE PUMPS**

**L. R. HANUSCH
WATER WELL SERVICE**

Phone 853-2686 Eldorado, Texas

Phone 2619 for Complete Line of
Exxon Products. Farm and Ranch
Butane. All Business Appreciated.

Eldorado-Divide Petroleum Co.

Exxon Products — Raymon Mobley & Employees



New England fishermen say that if you are driving along at night behind a horse, and see a lightning bug ahead of your horse's nose, that means a fine catch of mackerel the next day.



In Iceland it is believed that the juniper and the rowan cannot grow together because they generate too much heat and if taken into the house it would burn down!

3-Bedroom, 2 bath, brick dwelling;
attached garage.

MEADOR LAND COMPANY

Phone 853-2681

News & Advertising Copy Deadlines:

MONDAY of Each Week: Please turn in contributed columns, club reports for preceding week end, society and personal news, etc.

TUESDAY Morning: More General News.

TUESDAY Afternoon, Late: Only news items of real significance such as deaths can be accepted.

IN GENERAL: Please Turn in News and Ad Copy As Early In The Week As Possible.

THE ELDORADO SUCCESS
PRINTING—ADVERTISING—NEWS —SINCE 1901

Robert Massie Co.

Furniture — Carpet

**WEST TEXAS' LARGEST
HOME FURNISHING STORE**

Whether yours is a small or a large budget, whether your need is one room, A houseful or one piece, Our management and our experienced sales personnel are anxious to serve you according to your wishes.

MAKE OUR STORE YOUR HEADQUARTERS
WHEN SHOPPING IN SAN ANGELO

12-14 E. Twohig Telephone 655-6721



Consumer Scene

Major Appliances Still A Bargain

Appliances, like most other consumer products, have experienced sharp price increases over the past year. However, unlike most other products, many appliances are still less expensive now than they were 20 years ago. What has been forgotten during the recent inflationary spiral is the fact that over the past two decades, appliance prices inched steadily downward in spite of the fact that they've become better and more versatile.

For example, a June 20, 1954 advertisement in the *Louisville Courier Journal* offered a 12.2-cubic-foot General Electric two-door refrigerator/freezer for \$325.95. Compare that with \$499.95, the distributor's suggested retail price for a 20.8-cubic-foot GE two-door refrigerator/freezer made today.

Even though today's model costs \$26 less, it has 70 per cent more storage volume than the old model. So the price per cubic foot for today's model is about half that of the old one, a remarkable fact considering the effects of inflation over the past 20 years.

What other differences are there? The 1954 appliance had a freezer section of 2.3-cubic-foot capacity and a fresh food section of 9.9 cubic feet. And only the fresh food section was frost-free. The 1974 model has a frost-free freezer with 6.93-cubic-foot capacity — three times the size of the old one — and nearly 14 cubic feet of fresh food capacity, also frost-free.

In addition to total frost-free operation, the new refrigerator has roll-out wheels to make it easier to move around for cleaning, comes in a choice of decorator colors, and can be equipped with an automatic ice-maker.

Furthermore, today's model may fit into a narrower space in your kitchen because you don't need to allow for more than three inches of door clearance since hinges have been improved.

Prices are up from a year ago, yes, but all things considered, major appliances are still remarkably good bargains.

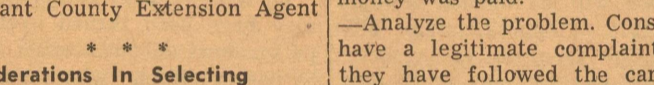

In Macedonia, it's believed, three lights burning in one room will bring death.

Home Economics At A Glance

Nancy Jane Baumann
Assistant County Extension Agent

Considerations In Selecting A Toaster Oven

If a toaster oven is on your shopping list this year, the choice may be difficult to make.

Most models are more than a toaster, less than a range, but able to do a variety of cooking jobs. It may bake, broil, roast or toast, depending upon the manufacturer. But what makes this portable appliance most appealing to homemakers is that they don't have to heat and clean the range oven or broiler compartment.

Heat for making and roasting comes from a heating element in the bottom of the toaster oven. A heating element in the top provides heat for broiling and top browning.

Some models have heating elements in both top and bottom that are controlled by switches. Other models have only one heating element. The entire appliance is flipped over to get the heat in place for the cooking in these models.

Since no one type offers exactly the same cooking functions as another, taking time to read the user's manual for each one will be worthwhile. The unit will do only the specific jobs described in its manual.

Some features that add to the joy of use are removable glass doors, removable racks and continuous clean liners for easy care. Automatic cut off and a bell signal are added convenience features.

Before buying any portable appliance, consumers should make sure adequate electrical current and a convenience outlet are available.

Recourse Available For Clothing Consumers

If you've ever been frustrated because a knit shirt shrank or the dry cleaners spotted your favorite blouse and you thought there was no recourse—you're wrong. There

is something you can and should do. —Keep records. This means saving all sales slips, receipts and canceled checks for any garment, yard goods or fabric care service for which a substantial amount of money was paid.

Analyze the problem. Consumers have a legitimate complaint if they have followed the care instructions on the garment, if they weren't responsible for a stain on a dry cleaned garment, and if they have worn the garment as it was intended.

Just because something has been worn, this doesn't mean a complaint can't be made. Most problems occur after a garment is worn and cleaned.

Begin the complaint at the source. Visit or write the retailer, the dry cleaners, the mail order company or wherever the garment or service was obtained.

Ask to see the manager because a clerk usually cannot resolve a complaint. Have available a record of sale, a clear and definite explanation of the problem, what caused it, and—most important—what resolution is expected (an exchange, a refund or an apology).

If this doesn't bring satisfactory results, write the company president or manufacturer.

Type the letter, date it, and keep a copy. Include in it a copy of the record of sale, an explanation of the problem, what caused it, what steps have already been taken and what resolution is expected.

If after a reasonable length of time, three or four weeks, satisfactory results haven't occurred, go higher.

Send a copy of the letter written to the company president or manufacturer and a request for help to the local Better Business Bureau; a city, county or state governmental consumer agency; the State Attorney General; a consumer help column in a newspaper; or a federal consumer protection agency.

Finally, if no satisfaction has been obtained, sue in a small claims court. In Texas, up to \$150 can be recovered. The total cost of a successful suit is only around \$5.00.

A Special Word To Out-Of Town Subscribers

Please notify us promptly when you change your mailing address.

Newspapers are Second Class Mail and are not forwarded as First Class letters are.

We appreciate receiving both your old and new addresses, and MUST have your ZIP Code number in order to assure proper delivery. Your co-operation will enable us to send Success papers to you without delay in the mails.

THE ELDORADO SUCCESS
Serving Schleicher County Since 1901

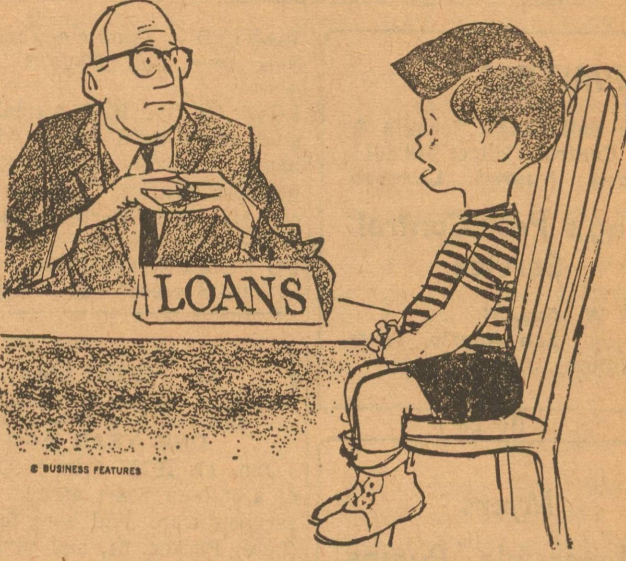

"They wouldn't raise my allowance, so here I am."

The First National Bank
Of Eldorado

Call No. 492 Charter No. 8575 Nat. Bank Region No. 11

REPORT OF CONDITION, CONSOLIDATING DOMESTIC SUBSIDIARIES, OF THE The First National Bank OF ELDORADO

In The State of Texas, At The Close of Business On December 31, 1974
Published In Response To Call Made By Comptroller of the Currency,
Under Title 12, United States Code, Section 161.

ASSETS	
Cash and due from banks (incl. \$ None unposted debits)	919,992.57
U. S. Treasury securities	1,416,518.18
Obligations of other U. S. Government agencies and corporations	250,000.00
Obligations of States and political subdivisions	2,672,907.67
Other securities (including \$13,500.00 corporate stock)	13,500.00
Federal funds sold and securities purchased under agreements to resell	690,000.00
Loans	3,583,775.32
Bank premises, furniture and fixtures, and other assets representing bank premises	61,000.00
Other assets including \$ None direct lease financing	16,540.00
TOTAL ASSETS	9,624,233.74

LIABILITIES	
Demand deposits of individuals, partnerships, and corporations	3,440,541.00
Time and savings deposits of individuals, partnerships, and corporations	4,032,929.41
Deposits of United States Government	30,673.59
Deposits of States and political subdivisions	815,183.35
Deposits of commercial banks	3,372.41
Certified and officers' checks, etc.	46,484.06
TOTAL DEPOSITS	8,369,183.82
(a) Total demand deposits	3,908,800.59
(b) Total time and savings deposits	4,460,383.23
Other liabilities	99,600.94
TOTAL LIABILITIES	8,468,784.76

RESERVES ON LOANS AND SECURITIES	
Reserve for bad debt losses on loans (set up pursuant to IRS rulings)	52,228.57
TOTAL RESERVES ON LOANS AND SECURITIES	52,228.57

CAPITAL ACCOUNTS	
Equity capital-total	1,103,220.41
Common Stock-total par value	75,000.00
No. shares authorized	7,500
No. shares outstanding	7,500
Surplus	375,000.00
Undivided profits	643,220.41
Reserve for contingencies and other capital reserves	10,000.00
TOTAL CAPITAL ACCOUNTS	1,103,220.41
TOTAL LIABILITIES, RES. & CAPITAL ACCOUNTS	9,624,233.74

MEMORANDA	
Average of total deposits for the 15 calendar days ending with call date	8,346,926.66
Average of total loans for the 15 calendar days ending with call date	3,529,426.60

I, Raymond D. Hall, Cashier, of the above-named bank do hereby declare that this report of condition is true and correct to the best of my knowledge and belief.

Raymond D. Hall

We, the undersigned directors attest the correctness of this report of condition and declare that it has been examined by us and to the best of our knowledge and belief is true and correct.

Leslie L. Baker
Jo Ed Hill
James L. Powell

Directors

Cheapest, Hardest Working Salesmen In Town Are In The ADVERTISING SUPER MARKET

TERMITES?

Then Call King's Termite & Pest Control, Collect 949-8611
Bonded Insured Licensed

King's Pest Control Service

2820 W. Ave. N.
San Angelo, Texas
Johnny J. King, Mgr.

(to 28*)

Myers

Submersible Pumps

Check with me for complete line. I also do contract wiring

Blake's Electric

B. L. Blakeway Ph. 853-2775

LOWE'S AUTOMOTIVE REPAIR SHOP

Tune-Ups, Minor Repairs
Lawn Mower Repairs
IN NORTHEAST ELDORADO



If They're Western-Bilt They're Guaranteed

Free Pick Up and Del.
Phone 853-2596

INSURANCE

FIRE
WINDSTORM
HAIL; AUTO; LIFE
CASUALTY

Tom Ratliff
Phone 853-2636

RATLIFF-KERBOW FUNERAL HOME

Eldorado Sonora
Phones, Eldorado 853-2636
If No Answer, Dial - 853-2860
Or Call Sonora ---- 387-2266

ELDORADO SUCCESS

PUBLISHED EVERY THURSDAY
At Eldorado, Texas 76936
Fred Gunstead... Editor-Publisher
Bill Gunstead... Associate Editor

Subscription Rates

1 Year In Schleicher County \$5.00
1 Year, Elsewhere ----- \$6.00

Entered as Second Class Matter at the post office at Eldorado, Texas, under the Act of March 3, 1879.

Any erroneous reflection upon the character, standing or reputation of any person firm or corporation which may appear in the columns of the Success will be gladly corrected upon same being brought to the attention of the publisher.

Notice of entertainments where a charge of admission is made, obituaries, cards of thanks, resolutions of respect, and all matters not news will be charged for at the regular rates.

Announcements of revivals for churches are considered advertising and charged for at regular advertising rates.

Unsolicited poetry charged for at regular advertising rates.

Pictures — Unsolicited pictures for publication charged for at engraver's rates.

Front page advertising announcements to be charged for at a rate equal to three times the regular rate.

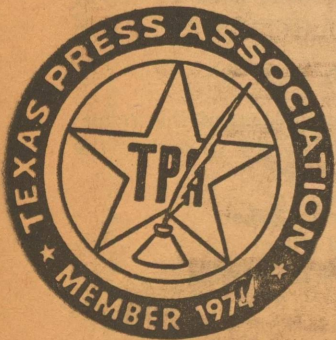

WANTED — Good clean white gas cook stove. Call 853-2475. J16-23*

LOST: On Dec. 26th: a small white gold lady's wrist watch, with link band. Probably lost in Eldorado business district. Finder please call Mrs. S. D. Harper, 853-2467. *

DO PEOPLE read these small ads in 'The Success'? You just did.

In Those Days

Compiled from Success Files
ONE YEAR AGO

Jan. 17, 1974—Jake McCoy died of a sudden heart attack. Funeral services were held here for W. T. (Pete) Parker, 61, and in San Angelo for E. L. Tankersley, 72.

Miss Gene Newport was on the Dean's Honor Roll for the fall semester at Angelo State University.

Paul Page was recuperating in a Houston hospital from open heart surgery.

FIVE YEARS AGO

Jan. 15, 1970—County Judge Tom Ratliff announced that he would be a candidate for re-election.

Funeral services were held for Mrs. T. F. (Ruth) Green, 81.

It was reported that nearly 300 children were immunized in the Rubella campaign.

County Treasurer A. G. McCormack announced for re-election.

Mrs. Bob Skurlock won the rifle given by Foxworth-Galbraith for killing the largest deer.

A. E. Prugel of Sonora, Governor of Lions District 2A-1, was to make his official visit to the local Lions Club.

Eugene Bradshaw's pick-up and Jim Mercer's car collided on rain-slick Highway 277, at its intersection with the Menard highway.

Jimmy Mercer was on a Howard Payne College band tour. The Yellow Jacket Band were making a swing through New Mexico, Arizona, Colorado and Texas.

12 YEARS AGO

Jan. 17, 1963—Announced joint winners of the D.A.R. Good Citizen Award were Misses Betty Humphries and Terry Phelps.

At a school board meeting, Jo Ed Hill was elected a member to fill out the unexpired term of the late Henry Speck.

The engagement of Bonnie Sturgeon of California to James Sallee was announced.

County Judge W. R. Bearce reported that the State Highway Department was about ready to acquire right of way for the new highway from Eldorado to the Tom Green county line.

Named Eaglette basketball team captains were Tissie Enochs, Jan Davis and Linda Nixon.

Mrs. Gail Mittel and young daughter returned from Georgia where they visited relatives. They made the trip both ways by train.

A First Aid class was going on with Bud Haynes as the instructor.

Funeral services were held for Keno Ogden, who died at age 77.

35 YEARS AGO

Jan. 19, 1940—H. B. Rees and W. T. "Pete" Parker and Ernest Finigan purchased the Red and White grocery store, here. Glenn Parker, Harold Peppard and Bill Sprout were also to be employed in the establishment.

Jimmie West took over operation of the Rock Station No. 1, formerly operated by Ernest Finigan.

Funeral services were held for Sam Williams, 66, pioneer citizen. He took part in the land rush here in 1901.

Local football boys received bidistrict awards. Receiving jackets were Joe Luckett, S. E. Jones, Jo Ed Hill, James Henderson, Bob Williams, Wallace Cozens, Jack Halbert, Joe Reynolds, Roy Wall, Lyndon Isaacs, Morris Underwood, Billy Green, Wilson Page, David Williams, Willard Newlin, Billy McCravey, Gardner McCormick and assistant coach James Huggins.

Sweaters were awarded to Billy Oglesby, Dwight Wiedenmann, Jack Montgomery, Abe Millar, William Sauer, James Burrus, Floyd and Lloyd Spurgers, and Ernest Sweatt. Also Billy Wilton and John Sidney Williams, team managers.

Letter awards went to Richard Davis, Tom Bradley, T. P. Robinson, Robert Bridgeman, Pete Skelton, and Otis Davis.

Mrs. N. P. Wilkinson gave a birthday party in her home in honor of Miss Anna Florence Page.

R. B. "Ben" Hext announced for Sheriff, Tax Assessor & Collector. Joe Turner Hext of this city accepted a coaching position at Talpa.

ELDORADO LODGE

No. 890 — A. F. & A. M. Stated meeting 2nd Thursday in each month, at 7:00 p. m. from Oct. 1 to April 1, and at 8:00 from April 1 to October 1. Visiting brethren welcome.

Community Calendar

Jan. 16, Thursday. Social Security representative at Court House, 9:30 to 11:30 a.m.

Jan. 20, Monday. Football banquet, 6:30 p.m., Mem. Building.

Jan. 20, Monday. P-TA meets at 7:30 at Memorial Building.

Jan. 22, Wed. Lions Club meets 12:05, Memorial Building.

Jan. 23, Thursday. Merry Makers 42 Club meets with Maudie Bassinger.

Jan. 23, Thursday. Am. Cancer Society meets 7:30 p.m., Memorial Building.

Jan. 24, Friday. Bloodmobile to be here.

Jan. 28, Tuesday. Woman's Club. Feb. 6, Thursday. Hospital Auxiliary meets.

YARD SALE — Thursday of this week 9:00 to 5:00 at Tom Dempsey residence, 205 N. Poplar. c

*66 T BIRD: all power, elec., air, new paint job. \$350. 116 Dixie. 853-2366. —John Walling. *

FOR ALL TYPES carpenter work, roofing, remodeling, painting, cabinets, etc., contact Omer Bowman. White house just south of rodeo grounds on Sonora highway. No phone installed yet. All work guaranteed. Free estimates. (to Ja 30*)

I HAVE A small building for sale to be torn down or removed. Also oats for horse feed. Call A. W. Keys, phone 853-2218. J 9-16*

TWO LARGE trailer parking spaces for rent, one with fenced backyard. Call 853-2652 after 5:00. 1*

FOR SALE: 1969 1/2 ton Chevrolet pick-up with tool boxes, ladder racks, and four-speed standard transmission. Sealed bids will be accepted through January 27, 1975. All bids will be opened January 29th, 1975 at approximately 3:00 P.M. The Co-operative reserves the right to reject any or all bids. This unit may be seen any weekday from 7:30 A.M. until 6:00 P.M. and on week ends by appointment at our headquarters at 21 East Gillis Avenue in Eldorado. — Southwest Texas Electric Co-Operative, Inc., by Elton McGinness, Manager. Ja 16-23

CLASSIFIED ADVERTISING RATES

First insertion 4c word
Additional insertions 2c word
Minimum 50c Each Insertion
Cash in Advance
\$1.00 Minimum On All Small Ads
Taken On Phone Or By Mail

The Truth That Heals
8:15 a.m.
Sundays
KGKL-960 Angelo
Christian Science
Radio Series



Some people believe that a firefly in the house brings good luck.

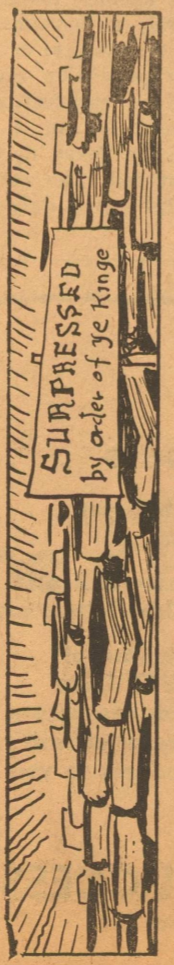

During the reign of Charles I an edition of the Bible was printed in which the text of Psalm xlv, I read "The fool hath said in his heart there is a God." For this mistake the printers were fined 3,000 pounds and all copies were suppressed.

Consumer Debt And How To Cope With It

(by John L. Hill, Attorney General)

Austin, Tex.—Consumer debt — we've all been reading about it, and most of us have experienced it in some measure.

It's a well publicized fact that many consumers who previously committed themselves and part of their income for time payments on major appliances, cars, revolving charge accounts, perhaps loans, are now facing a money crunch. This is because other bills for essentials such as gasoline, utilities, food, clothing, and housing have skyrocketed in the meantime in a manner which couldn't be foreseen.

Some consumers who have never before had money problems are snocked to realize that their monthly bills eat up all of their paycheck—and then some.

What happens in such a situation and what can a consumer do about it? The Attorney General's Consumer Protection Division lawyers say many consumers simply do not know how to extricate themselves when they have been caught up in a web of debt.

Some refuse to accept the fact that they must make changes in their way of living. Others panic, not knowing how to deal with the problem, or who to turn to for information and assistance. Still others try to ignore the problem, hoping that in a few months it will correct itself.

But most often, say our Consumer Protection experts, this just doesn't happen. What does happen is that the situation usually gets worse. Sometimes it isn't until letters from creditors begin to arrive, pressing for payment of overdue bills, that the consumer faces the fact that adjustments must be made.

By that time, his overdue debts may have been turned over to a professional debt collection agency by his creditors, who themselves may be caught in a money crunch. Many debt collection agencies perform a necessary service for creditors, and operate strictly within legal and ethical bounds. A few, however, do not.

The Attorney General's Consumer Protection Division attorneys remind consumers that debt collectors who use threats, harassment, or unfair means to collect payments are violating the Texas Debt Collection Practice Act.

In the Attorney General's brochure, "A Practical Primer for the Texas Consumer," several examples of specific illegal actions are included:

- Threatening to file unwarranted criminal charges against a person.
- Using profane or obscene language to abuse a consumer.
- Making annoying telephone calls to the consumer or his family.
- Trying to collect extra charges not legally chargeable to the consumer.

Others include using a misleading name to contact a consumer; misrepresenting that the agency is in some way connected with a federal, state, or local government entity by use of some official-looking insignia; or misrepresenting that a debt is being collected by an attorney if this is not the case.

Our Consumer Protection attorneys also caution consumers trying to overcome a chronic monthly cash shortage against dealing with "debt consolidation firms," often called "debt adjusters." Such firms are illegal in Texas.

Some out-of-state "debt consolidation" firms advertise in magazines and by mail, however, and their promises sound appealing to indebted consumers: "Send us a list of your monthly bills and the amount of your income. We'll pay your bills and have enough left for your living expenses!"

What the firms fail to advertise is that the fee for such services may be exorbitant, and that this is usually the FIRST item deducted from your paycheck. Whatever remains is divided between you and your creditors.

For assistance with consumer complaints contact the Attorney General's Consumer Protection Division, your county or district attorney, or your local Better Business Bureau.



In India, the howling of jackals is thought to be a sign of approaching misfortune.

BRIDAL GIFT SELECTIONS

Nancy Baumann.....bride elect of Bob Lester
Gene Newport.....bride elect of Mike Baker
Jeanne McCravey.....bride elect of Steve Snelson
Mrs. Gene Robertson.....nee Kathleen O'Harrow

Maytag Washer, Dryer & Dish Washer Discounted \$10, \$20, \$30



853-2645 Charlie & Cathy

food news & cues
from the Aunt Jemima Test Kitchens



Corral Family For Nifty Thrifty Pancakes

Stage a dining room drama with a western flair. Call it "The Great Cover-Up." Nifty Thrifty Pancakes appealingly disguise those common leftovers—chicken, ham and beef. Those frustrating small dabs reappear in a budget pancake potpourri. Warmed barbecue sauce and the meats enhance light, fluffy, golden brown pancakes, conveniently prepared from a packaged mix. All that will remain will be your pride—built up from saving time, energy and money!

NIFTY THRIFTY PANCAKES
Makes 4 servings

- 1 cup pancake mix
- 1 cup + 2 tablespoons milk
- 1 egg
- 1 tablespoon melted or liquid shortening
- 1 cup finely chopped, cooked chicken
- 4 to 5 thin slices cooked beef (slightly warmed)
- 1 cup cut-up cooked ham (slightly warmed)
- 2 cups prepared or homemade barbecue sauce, heated

Heat griddle to hot (400°F.). Combine pancake mix, milk, egg and shortening; blend until fairly smooth. Pour a scant 1/4 cup batter per pancake onto hot, lightly greased griddle to make 4 pancakes. Sprinkle these 4 pancakes with chicken. Bake until edges look cooked. Turn only once. Fold in half immediately. Bake remaining pancakes plain. Fold around beef or ham. Serve choice of pancakes to each person. Top with warmed barbecue sauce.



H. G. "Buddy" White's Western Auto presents Eaglette Of The Week: Terrie Garlitz

BRIDAL SHOWER GIFT SELECTIONS

Mr. and Mrs. Gene Robertson
-----the former Kathleen O'Harrow

Miss Gene Newport
-----bride elect of Mike Baker of Ozona

WESTERN AUTO ASSOCIATE STORE

H. G. "Buddy" White Phone 853-2257

SCHLEICHER COUNTY RAINFALL RECORDS SINCE 1936

Year	Jan	Feb	Mar	April	May	June	July	Aug	Sept	Oct	Nov	Dec	Total
1936	0.10	0.00	0.23	0.51	2.35	0.17	3.09	0.05	37.85	2.10	0.49	1.26	48.70
1937	0.15	0.30	0.79	0.74	3.60	3.69	2.25	0.80	2.33	1.70	0.60	0.85	17.86
1938	1.15	0.47	0.55	4.01	2.60	0.60	1.90	0.00	0.10	0.73	0.83	0.95	13.89
1939	1.65	0.00	0.21	1.71	2.83	0.66	3.14	2.09	2.80	2.27	2.20	1.22	20.88
1940	0.45	1.50	0.50	4.00	1.81	5.51	0.95	3.21	0.15	0.89	3.75	0.45	23.17
1941	1.93	1.16	2.92	4.82	1.83	3.65	2.78	2.80	4.07	4.56	0.59	0.76	31.87
1942	0.19	0.18	0.28	3.16	0.61	0.91	1.11	5.30	5.21	3.17	0.42	1.20	21.74
1943	0.33	0.00	0.80	0.29	4.38	1.81	0.59	0.00	4.76	0.25	0.66	2.43	16.30
1944	3.56	1.80	0.38	0.54	3.15	0.60	0.97	3.24	3.61	1.86	1.19	1.53	22.73
1945	0.39	1.48	1.87	2.24	1.38	0.71	3.72	1.29	1.80	2.14	0.05	0.04	17.11
1946	0.98	0.01	0.21	0.66	0.05	0.55	0.15	0.08	2.02	1.00	0.45	0.97	7.13
1947	1.78	0.00	1.25	0.35	2.65	1.05	0.35	1.81	1.70	0.73	1.03	0.96	13.66
1948	0.10	0.50	0.20	2.15	3.13	1.60	4.07	1.45	1.68	1.51	0.14	0.30	16.83
1949	3.17	2.76	0.50	2.68	3.70	1.43	1.60	2.34	3.72	4.46	0.00	1.30	27.66
1950	0.60	0.75	0.00	1.92	3.29	1.01	2.83	2.15	2.02	0.00	0.00	0.00	14.61
1951	0.00	0.75	0.50	1.85	0.90	3.80	0.11	0.74	0.00	0.56	0.00	0.22	9.43
1952	0.00	0.00	0.57	2.05	1.00	0.52	0.00	0.00	0.00	0.00	1.20	0.81	6.15
1953	0.15	0.00	2.16	2.33	1.20	0.00	1.07	1.98	0.83	3.46	0.37	0.15	13.70
1954	0.31	0.00	0.00	2.75	2.17	4.02	2.03	0.74	0.00	0.48	0.80	0.00	13.30
1955	0.86	1.17	0.10	0.00	2.95	2.21	3.07	0.48	2.21	0.00	0.00	0.41	13.46
1956	0.38	0.18	0.00	3.02	2.20	0.00	0.00	0.00	0.00	2.23	0.82	0.30	9.13
1957	0.35	2.48	0.63	4.46	9.28	0.50	0.30	0.30	2.07	4.44	1.50	0.20	26.51
1958	2.65	4.43	2.00	1.58	2.37	6.13	0.60	2.83	4.85	3.11	0.56	0.04	31.15
1959	0.00	0.87	0.00	1.54	3.15	4.45	2.63	0.00	2.74	5.62	0.58	4.75	26.33
1960	2.59	1.32	0.84	1.12	0.68	0.00	2.45	4.07	0.00	5.90	0.20	2.62	21.79
1961	2.68	0.67	0.08	1.56	2.64	8.45	2.18	0.42	5.45	5.88	1.36	0.42	31.79
1962	0.12	0.27	0.37	2.82	0.71	2.68	0.50	0.63	5.02	2.31	0.78	0.57	16.76
1963	0.02	1.22	0.00	1.36	4.51	1.83	0.00	2.05	0.85	0.41	2.29	0.77	15.31
1964	1.50	1.30	1.10	.64	.30	.26	1.14	1.72	7.10	0.97	0.93	0.19	17.15
1965	.97	2.87	.37	.67	3.93	1.64	0.46	1.18	.95	2.96	.76	.94	17.76
1966	.42	1.21	0.71	2.08	2.25	2.11	1.02	4.19	3.62	1.23	0.00	0.00	18.84
1967	0.64	0.25	0.71	1.24	3.32	2.21	2.15	0.75	5.92	0.91	2.07	1.38	20.91
1968	2.38	1.01	2.85	2.30	1.45	.82	4.23	0.50	3.02	0.08	2.90	0.00	21.54
1969	0.00	1.40	1.48	4.69	2.37	1.15	0.92	3.49	3.85	4.14	3.01	2.02	28.52
1970	0.50	1.33	2.14	2.63	3.39	2.52	0.00	1.50	3.41	0.99	0.00	0.00	18.41
1971	0.00	1.41	0.00	3.31	0.45	2.52	4.58	9.03	2.09	4.50	0.32	0.64	28.85
1972	0.60	0.54	0.10	0.89	2.93	1.50	0.24	7.14	2.93	3.58	0.10	0.00	20.55
1973	1.93	2.35	1.25	2.64	.83	.92	5.64	0.20	5.50	5.73	0.00	0.00	26.99
1974	0.00	0.00	.97	3.98	2.71	1.47	0.72	9.11	9.43	5.80	1.16	1.27	36.62

- STATE CAPITOL -

by Lyndell Williams
Texas Press Association

Austin, Tex.—The 64th Legislature whipped into action Tuesday (Jan. 14) faced with a heavy agenda which lawmakers must strain to complete by the June 2 adjournment deadline.

Blessed with a revenue surplus estimated at well over the \$1 billion mark, legislators may still have a hard time avoiding new taxes due to record spending demands.

Most costly proposals of all deal with overhauling the public school finance formulas, regarded as a must job for the legislature this year.

Price tags on school finance reform range up to \$2.7 billion for the next two years. While a more modest version probably will be adopted, any approach will take a big chunk of the available revenues.

Election of the new House speaker—Rep. Bill Clayton of Springlake—was the first major order of business for the session.

Only 30 new members took the oath of office in the House, only four in the Senate.

Gov. Dolph Briscoe is pushing for \$394 million in emergency appropriations to raise state employees' pay by 10% immediately, provide stopgap school aid and increase retirement benefits.

Matters which legislators will wrangle over during the next 140 days include constitutional revision, creation of a public utilities commission, election law reform, en-

vironmental matters, launching a presidential primary, prison and hospital reforms and property tax overhaul.

Commission Spurned
A Senate consumer affairs subcommittee balked (on a two-to-two tie vote) at recommending a state-wide public utility commission.

Sens: Betty Andujar of Fort Worth and Bill Meier of Euless voted against the proposal, while Sens. Ron Clower of Garland and Lloyd Doggett of Austin supported it.

Clower and Doggett immediately pre-filed a bill to set up the commission, as Clower warned the committee vote demonstrates stormy days ahead in the legislature over the issue.

Inquiry Set
Atty. Gen. John Hill announced he will ask District Judge James R. Meyers of Austin to convene a court of inquiry, probably next summer, into the 1974 Huntsville prison siege.

Hill delayed plans for the inquiry until after trials on criminal charges resulting from the July-August hostage seizure and shootout led by onetime narcotics kingpin Fred Gomez Carrasco.

One of Carrasco's confederates is set for trial next month, and trial of others accused of smuggling guns into the prison is expected to follow. Hill said judges strongly urged him not to call the court of inquiry until the trials have been completed.

The Attorney General said it is doubtful the probe can begin in Meyers' court before mid-summer.

Short Shorts
State and city sales taxes apply to gold and silver bullion purchased or delivered in Texas, Comptroller Bob Bullock held.

Texas wheat farmers may harvest a record crop of 117 million bushels in 1975, according to Texas Agriculture Commissioner John C. White.

Cigarette stamp revenues increased more than a million dollars — to \$20.8 million—last month over December 1973.

Wildcat oil drilling increased by 42 wells in 1974 over 1973, but wildcat gas well drilling declined slightly.

Disaster designation has been requested for Castro, Floyd and Hale counties due to prolonged drought and adverse weather conditions.

Eubanks Visit Here

The Gene Eubanks and Anna Laurie Plummer of Kerrville spent a late Christmas in Eldorado and Roosevelt with the Palmer Wests, Vance Eubanks and Cashes W. Taylors in Sonora at the Aldwell Ranch where they had Christmas dinner, hunted deer, getting their annual hunt.

Cashes and Dale have had a 20-year traditional exchange of a bottle of "Hadaool" in a very warm sack of Cashes, but due to Santa misplacing Dale's bottle of Hadaool this year, she updated Cashes' gift with a bottle of Geritol in a Blue Silk Stocking she had worn several years ago.

John Deats Eubank of Angelo State University and Dale's grandmother Mrs. Elizabeth Goodwin were guests.

The Eubanks enjoy seeing their Eldorado friends. Scott was a guest of Elizabeth Niblett's and enjoyed the Snow Flake Ball, and the company of Candace Martin, John David Meador, and afterwards in the home of the Charlie Nibletts'.

Duplicate Bridge

Winners last week: Mr. and Mrs. M. H. Callan, Menard, 1st; Margaret Frost and Pete Finley, 2nd;

Bernice Sweatt and Evelyn Wimer; Winnie Jackson and Sue Barber, San Angelo; tied for 3rd.

We will have our membership tournament next week, Thursday, January 23, at 7:00 p.m.

Sample Promoted By Dallas-Based Firm

The Dallas Morning News recently had an article in their business news that C. Bell Sample has been named an executive vice president of the Southwestern Drug Corp.

Named executive vice president of finance and treasurer, Sample began his 35 years with Southwestern Drug as an accountant, and has since held positions as assistant secretary-treasurer and director and member of the executive committee.

Sample is a son of the late Mr. and Mrs. R. L. Sample who lived in Eldorado a number of years ago where they operated a dairy.

RECEIPT BOOKS—Pocket size, and large desk size, for sale at The Success.

TYPEWRITER RIBBONS, for Royal, Underwood, and Remington—available at The Success.

SCRATCH PADS for sale at the Eldorado Success office.

TEXAS ALMANACS at the Success

Schleicher County 1975 Livestock And Food Show Results Are Given

A good crowd turned out Saturday at the annual 4-H and FFA stock show, and the following results were announced:

Champion Steer was exhibited by Leonard Lloyd, wt. 975 lbs., Santa Gertrudis-Limousin steer:

Reserve Champion, Victoria Powell, wt. 857 lbs., Hereford, bred by Jimmy Powell.

Champion Lamb, Danette Dunagan, Crossbred, wt. 106 lbs., bred by Parker Bros.

Reserve Champion, Darrell Hopkins, Crossbred, wt. 107 lbs., bred by Billy Williams.

Champion Heifer, Mary Lisa O'Harrow, Santa Gertrudis Heifer, bred by Longfellow Rch., Sanderson.

Finewool Carcass Lamb Champion, Kirk Griffin, Carcass wt. 47 lbs., bred by Lynn Griffin.

Crossbred Carcass Lamb Champion, Mitzi Mittel, Carcass wt. 50 lbs., bred by Ronnie Mittel.

Champion Hog, Lynn Whitaker, Crossbred, 225 lbs., bred by Henry & Mike Moore.

Outstanding Breeder of Carcass Show, Lynn Griffin.

Showmanship: Senior, Billy Cantwell; Junior, Shanna Swift; Sub-Jr., Dorothy Atkins.

Carcass Show

Crossbred. On Hoof, Jim Bob Edmiston 1st, Ashley Niblett 2nd, Britt Bumgardner 3rd, Mitzi Mittel 4th, Margie Logan, 5th.

Carcass. Mitzi Mittel 1st, Margie Logan 2nd, Jim Bob Edmiston 3rd, Ashley Niblett 4th, Britt Bumgardner 5th.

Finewool. On Hoof, Martha Atkins 1st, Dorothy Atkins 2nd, Lori Griffin 3rd, Kirk Griffin 4th, and Kurtis Homer 5th.

Carcass. Kirk Griffin 1st, Lori Griffin 2nd, Dorothy Atkins 3rd, Martha Atkins 4th, Kurtis Homer 5th.

High Gain Carcass Lambs

Finewool. Larry Fatheree 1st, Martha Atkins 2nd, Matt Bumgardner 3rd, Kurtis Homer 4th, Lori Griffin 5th, Dorothy Atkins, Kurtis Homer.

Crossbred. Kurtis Homer 1st, Larry Fatheree & Kurtis Homer tied for 2nd, Bobby Jarrett 3rd, Kurtis Homer & Kurtis Homer tie for 4th, and Kara Homer 5th.

Market Lambs

Lightweight Finewools. 1st Lori Griffin, 2 Cherie Niblett, 3 Kelly Leggett, 4 Elizabeth Niblett, 5 Clint Bumgardner, 6 Patti Hausenfluck, 7 Cindy Hausenfluck, 8 Patti Hausenfluck, 9 Kurtis Homer, 10 Cindy Hausenfluck.

Heavy Weight Finewools. 1 Dorothy Atkins, 2 Britt Bumgardner, 3 Matt Bumgardner, 4 Patti Hausenfluck, 5 Cindy Hausenfluck, 6 Mary Ann Valis, 7 Steven Short, 8 Mary Ann Valis.

Lightweight Crosses. 1 Margie Logan, 2 Ron Mittel, 3 Ron Mittel, 4 Deborah Kellogg, 5 Jim Bob Edmiston, 5 Reuben Nixon, 7 Matt Bumgardner, 8 Clint Bumgardner, 9 Larry Fatheree, 10 Mark Daniels.

Heavy Weight Crosses. 1 Kara Homer, 2 Kurtis Homer, 3 Matt Bumgardner, 4 Benny Logan, 5 Mitzi Mittel, 6 Kara Homer, 7 Teresa Logan, 8 Cherie Niblett, 9 Kurtis Homer, 10 Kurtis Homer.

Hogs

1 Lynn Whitaker, champion; 2 Alan Hall, 3 Alan Hall, 4 Lynn Whitaker, 5 Russell Callison.

Fitted Lambs

Light Weight Finewool. 1 Shanna Swift, 2 John R. Sparks, 3 Kirk Griffin, 4 Todd Swift, 5 Donny Yocham, 6 Bobby Jarrett, 7 Darrell Hopkins, 8 Wesley Sparks, 9 Wesley Sparks.

Heavy Weight Finewool. 1 Martha Atkins, 2 Todd Swift, 3 Wesley Sparks, 4 Donna Cantwell, 5 Darrell Hopkins, 6 Lori Griffin, 7 Darrell Hopkins, 8 Steven Short, 9 Darrell Hopkins, 10 John Sparks.

Light Weight Crosses. 1 Todd Swift, 2 Lori Griffin, 3 Curtis Griffin, 4 Danette Dunagan, 5 Darrell Hopkins, 6 Deanna Yocham.

Heavy Weight Crosses. 1 Danette Dunagan, 2 Darrell Hopkins, 3 Shanna Swift, 4 Mary Ann Valis, 5 Kelly Leggett, 6 Donna Cantwell, 7 Donny Yocham.

Steer Show

Light Weight Hereford & Angus. 1 Victoria Powell, Hereford; 2 Leonard Lloyd, Angus; 3 Jimmy Lloyd, Hereford; 4 Jimmy Lloyd, Angus; 5 Jeff Leggett, Hereford.

Heavy Weight Hereford & Angus. 1 Todd Swift, Angus; 2 Leonard Lloyd, Hereford; 3 Shanna

Swift, Hereford; 4 Kara Homer, Angus; 5 Dan Ray, Angus; 6 Jeff Leggett, Angus.

American Crosses, Light Weight. 1 Leonard Lloyd, 2 DeeAnn Freeman; 3 Joe Freeman, 4 Kurtis Homer.

American Crosses, Heavy Weight. 1 Tanya Leggett, 2 Tanya Leggett, 3 Billy Ray, 4 Jeff Leggett 5 Kara Homer.

Other Crosses, Light Weight. 1 Kurtis Homer, 2 Robert Higdon, 3 Jimmy Lloyd, 4 Alvin Terry.

Other Crosses, Heavy Weight. 1 Bill Ray, 2 Dan Ray, 3 Tanya Leggett, 4 Billy Cantwell.

Heifers. 1 Mary Lisa O'Harrow, champion; 2 Jay O'Harrow, 3 Tanya Leggett.

Food Show Winners

Best of Show, Sub Junior, Gina Patton (lemon chess pie).

Best of Show, Junior Division, Deanna Yocham (no shortening cake).

Best of Show, Senior Division, Cherie Niblett (sweet dough bread).

Blue Ribbon winners in the Sub-Junior division: Belinda Jo Turner, Kelly Squyres, Trey Bradshaw, Wendi Dunagan, Jamie Hicks, Gina Patton, Margaret Lynn Turner.

Blue Ribbon winners in the Junior division: Mary Lisa O'Harrow, Deanna Yocham, Linda Gentry, Debbay Patton, Mitzi Mittel, Janet Bradshaw, Lori Patton, and Joan Schrier.

Red Ribbon winners in the Junior Division: Shelly Squyres, Lou Ann Turner, Deanna Yocham, Mary Lisa O'Harrow, Sarah Day, Donna Cantwell.

Blue Ribbons, Senior: Deborah Kellogg, Elizabeth Niblett, Cherie Niblett, Kathy Orr.

Elizabeth Niblett also received a red ribbon for a Senior entry.

Norma Oglesby served as chairman of the food show. She was assisted by Mrs. Charla Ray, co-chairman.

School Menus

(All meals served with buttered rolls and milk.)

Wed., Jan. 15: Enchiladas, pinto beans, cole slaw, orange juice, cowboy cookies.

Thursday, Jan. 16: Chicken fried steak, gravy, buttered noodles, spinach, jellied applesauce salad, yellow cake, vanilla cream frosting.

Friday, Jan. 17: Sandwiches—tuna, pimento cheese, peanut butter; French fries, carrot sticks, canned fruit.

Monday, Jan. 20: Frito pie, pinto beans, technicolor slaw, orange juice, and chocolate brownies.

Tuesday, Jan. 21: Baked ham, sweet potatoes, waxed beans, lime congealed salad, vanilla pudding.

Wed. Jan. 22: Hamburgers, lettuce & tomatoes, French fries, pickles, onions, carrot sticks, fruit cobbler.

Thursday, Jan. 23: Turkey and dressing, giblet gravy, English peas, congealed cranberry salad, white cake, chocolate icing.

Friday, Jan. 24: Fresh fish fillet, macaroni & cheese, blackeyed peas, carrot & apple & raisin salad, oatmeal cookie.

CLEARANCE SALE

OF
HOUSEHOLD GOODS AND
ODDS and ENDS
SATURDEY, STARTING at 9: O'Clock

WALTER FORD

</

FIVE ERRORS

No. 1

A MAN—

Struck a match to see
if the gasoline tank of
his automobile was empty . . .
IT WASN'T

No. 2

A MAN—

Patted a strange bulldog
on the head to see if it
was affectionate . . .
IT WASN'T

No. 3

A MAN—

Speeded up to see if he
could beat a train to
the crossing . . .
HE COULDN'T

No. 4

A MAN—

Tried to repair a high
tension electric line
with his bare hands . . .
HE COULDN'T

No. 5

A MAN—

Cut out advertising
to see if he could
save money . . .
HE DIDN'T

The Eldorado Success

Phone 853-2600

JANUARY



The following events, selected by the Texas Tourist Development Agency, are but a few of the many excellent recreational opportunities offered by communities across the state. A more complete listing of Texas events may be obtained free of charge by writing TTDA, Box 12008, Austin 78711.

Jan. 4-11 Sandhills Hereford & Quarter Horse Show & Rodeo, Odessa. Rodeo performances (indoor in the city coliseum) are scheduled for 8 p.m. Jan. 4, 7-11. For ticket information, write Sandhills Hereford & Quarter Horse Show, Box 6387, Odessa 79762.

Boat, Sports & Travel Shows: Jan. 15-19 San Antonio; Jan. 15-19 Corpus Christi; and Jan. 23-26 Austin. On display at these shows will be the latest in boats, recreational vehicles, and sports equipment. Also in the shows are travel destination exhibits where one may gather first-hand information for planning future vacations. Many Texas destinations will be represented, and the State of Texas exhibit will be in the San Antonio show.

Jan. 18-25 Texas Junior Miss Pageant, New Braunfels. Three junior miss pageant events are open to the public — talent and youth fitness judging Jan. 22 and 23 and the finals Saturday night, Jan. 25. Starting time each night is 7:30. For more information, write Wilton Warnecke Jr., Texas Junior Miss Pageant, P. O. Box 180, New Braunfels 78130.

Jan. 24-Feb. 2 Southwestern Exposition & Fat Stock Show, Fort Worth. The world's first indoor rodeo started here in 1917. The event has grown steadily to rank as one of the largest rodeos in the nation. For ticket information, write Southwestern Exposition & Fat Stock Show, P. O. Box 150, Fort Worth 76101.

Jan. 25-Feb. 2 Texas Citrus Fiesta, Mission. Parade of Oranges, Jan. 25 at 2:30 p.m.; Citrus Fiesta Golf Tournament Jan. 24-26; Fiesta Costume Show Jan. 30-31 at 7:30 p.m.; Coronation of King Citrus and Queen Citriana Jan. 29, 8 p.m. For more information, write Chamber of Commerce, P. O. Box 431, Mission 78572.

Jan. 26 State Championship Domino Tournament, Hallettsville. Domino "buffs" from all over Texas converge on Hallettsville vying for state honors. For more information, write G. H. Gerdes, P. O. Box 283, Hallettsville 77964.

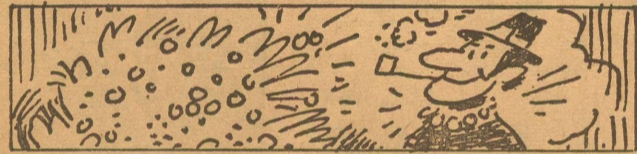

In Ireland, a necklace of 9 elderberries was once considered a cure for epilepsy.

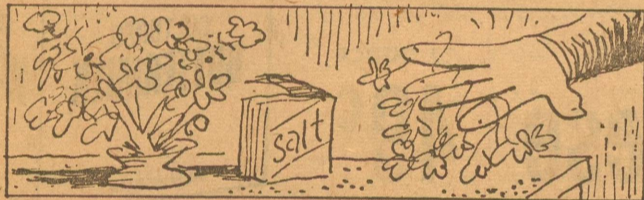

Some people say that buttercups mixed with salt and hung from the fingers will cure toothaches!

Eldorado Churches Welcome You

- First Presbyterian Church**
7 North Cottonwood
Gordon F. Garlington, Jr., Pastor
Sunday School 9:45 A. M.
Morning Worship 11:00 A. M.
Union Youth Fellowship 6:00 P. M.
Joint Methodist & Presbyterian Evening Service 7:00 P. M.
- West Side Church Of Christ**
Divide Street
Morning Service 10:30 A. M.
Evening Service 6:00 P. M.
Wed. Evening Service 8:00 P. M.
- First Baptist Church**
Gene Stark, Pastor
W. Gillis Ave.
Sunday School 9:45 A. M.
Morning Worship 11:00 A. M.
Union Youth Fel. 6:00 P. M.
Church Training 6:00 P. M.
Evening Worship 7:00 P. M.
Sunday Evening Choir Practice 7:45 P. M.
Wed. Prayer Service 8:00 P. M.
- First Christian Church**
Dean W. Brigham, Pastor
Sunday School 9:45 A. M.
Morning Worship 10:45 A. M.
- First United Methodist Church**
Thom Elliott, Pastor
109 N. Divide
Sunday School 9:45 A. M.
Morning Worship 10:45 A. M.
Union Youth Fel. 6:00 P. M.
Joint Methodist & Presbyterian Evening Service 7:00 P. M.
Wednesday Evening Choir Practice 8:00 P. M.
- United Pentecostal Church**
Warner and Hackberry
Walter L. Ford, Pastor
Sunday School 10:00 A. M.
Morning Worship 11:00 A. M.
Evening Worship 7:00 P. M.
Services on Tuesday and Thursday evenings at 7:30.
- Church Of Christ—Martzon Hwy.**
Silas Triplett, Minister
Classes 10:00 A. M.
Morning Worship 11:00 A. M.
Evening Worship 6:00 P. M.
Wednesday Service 7:30 P. M.
Dinner on the Ground Each First Sunday
- Gethsemane Assembly of God Mis.**
Nick Robledo, Pastor
Sunday School 10:00 A. M.
Worship Service Friday, 7:30 P. M.
- Antioch Baptist Church**
Billy Daniels, Pastor
Callender & Mulberry
Sunday School 10:00 A. M.
Morning Worship 11:00 A. M.
- First Baptist Mexican Mission**
El Paso St. & Concho Ave.
Sunday School 10:00 A. M.
Sunday Services 11:00 A. M.
Sunda Night Services 7:00 P. M.
Wednesday Services 7:30 P. M.
- St. Luke Missionary Bap. Church**
East Street
Rev. Willie Jones, Pastor
Sunday School 9:45 A. M.
Worship Service on First and Third Sundays of each month at 11:00 A. M. and 4:00 P. M.
- Our Lady Of Guadalupe Catholic**
Highway 277 North
New time for Sunday Mass is 9:00 a.m.
Wednesday Mass 7:30.
- St. Mary's Episcopal Church**
McWhorter Ave. and Pelt Street
The Rev. Lea Roy Aldwell, Rector
Sunday Morning Worship: 10:00
- Primitive Baptist Church**
Menard Highway
Hugh Montgomery, Pastor
Service each 2nd Sunday at 10:30 a.m. and 2:00 p.m. Also on Saturday evening before at 7:00 p.m. Congregational Singing.



Lady

with a smile

What was the Mona Lisa thinking about when Leonardo da Vinci painted her? Was she smiling? Some say that she was actually closer to tears!

It is centuries since Leonardo and his model lived, but throngs still stand before the painting in the Louvre and wonder at it. It is much smaller than people expect, but that in no way diminishes its attraction. For the Mona Lisa symbolizes the mystery of life. No matter how great our curiosity, we can never know all the answers.

There is a great deal of mystery in the Church too. Often this bothers those who would seek a logical explanation for everything. That is where we need faith — for faith is, in part, an acceptance of what we inherently feel but can't prove in ordinary, everyday terms.

Where to find faith? Admittedly, it can be quite a quest. But a good place to start that quest is in church.

Copyright 1975
Keister Advertising Service, Inc., Strasburg, Virginia
Scriptures Selected By The American Bible Society

	Sunday Mark 9: 2-8	Monday Psalms 65: 4-8	Tuesday Zechariah 8: 1-5	Wednesday I Peter 1: 1-5	Thursday Matthew 3: 13-17	Friday Matthew 18: 1-6	Saturday Ephesians 2: 1-7
--	---------------------------------	------------------------------------	---------------------------------------	---------------------------------------	--	-------------------------------------	--

These religious messages are sponsored by the following interested Schleicher business firms:

FOREMOST — FINEST DAIRY PRODUCTS

Elmer Garlitz—Indep. Distributor

THE ELDORADO SUCCESS

Printing—Advertising—News

SOUTHWEST TEXAS ELECTRIC CO-OP.

Inc. — Owned By Those It Serves

KENT'S AUTOMOTIVE & GARAGE

Phone 853-2733—No. Angelo Hwy.

EL DORADO RESTAURANT

Jerroll Sanders — Prop.

JERRY'S RADIO & T-V SERVICE

Jerry Jones — Phone 2314

CECIL WESTERMAN DRUG STORE

In The Page Building On S. Main Street

THIS ADV. SPACE FOR SALE

Phone The Success; 853-2600

DAVIS FINA SERVICE — FIRESTONE

Hugh Wyland — Phone 853-2872

DIVIDE CABLE CORPORATION

Selma Dickson—Eldorado & Sonora

HATFIELD GULF & WRECKER SERVICE

Phone 853-2723 Day or Night

FOOD SAVINGS by the BAGFUL



SINAREST 20's
Tablets 1.25

PRIZE HAND 16 OZ.
Lotion 95c

MEDICO CHILDREN'S 100's
Vitamins 1.25

ST. JOSEPH DECONGESTANT 24's
Child Tabs 85c

KOUNTRY FRESH 32 OUNCE
Fruit Drinks 39c

DEL MONTE 46 OUNCE
Pineapple Juice 59c

FRENCH'S 4 OUNCE
Black Pepper 69c

DAIRY GOLD—Powdered, Cultured 16 OZ.
Buttermilk \$1.29

USDA Grade A
Self Basting
TURKEYS
Over 10 Lbs.
Lb. . . . 69c

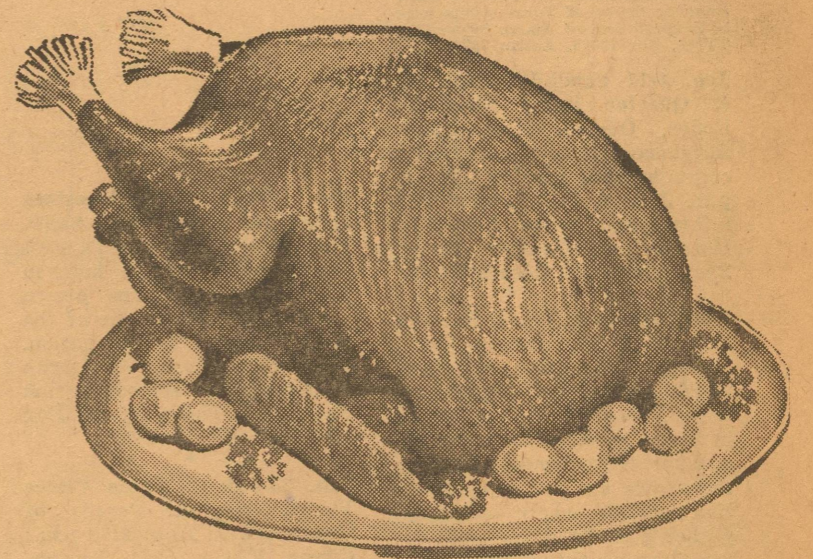

Del Monte
TUNA
6 1/2 Oz. 59c
Can . . . 59c

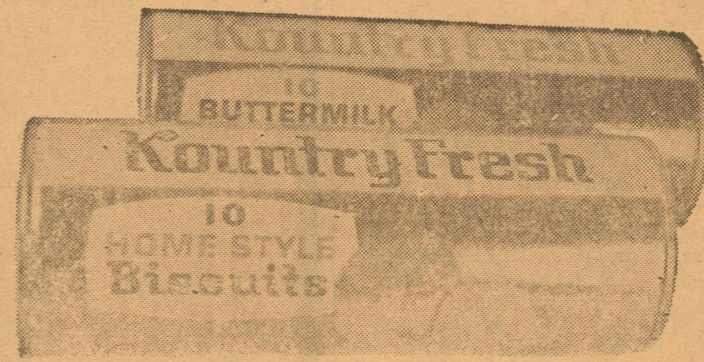

Kountry Fresh
BISCUITS
3 10 Ct. 39c
Cans . . . 39c

GANDY'S HALF GALLON
Buttermilk . 69c

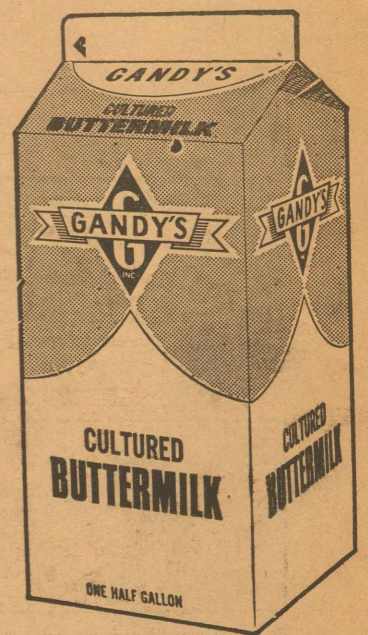

KRAFT'S CHEESE SPREAD 2-LB. BOX
Velveeta \$1.69

GANDY'S 12 OUNCE
Cottage Cheese 49c

TEXAS RUBY RED POUND
Grapefruit 19c

CELLO 10 OZ.
Spinach 49c

RUSSET 10-LB. BAG
Potatoes 79c

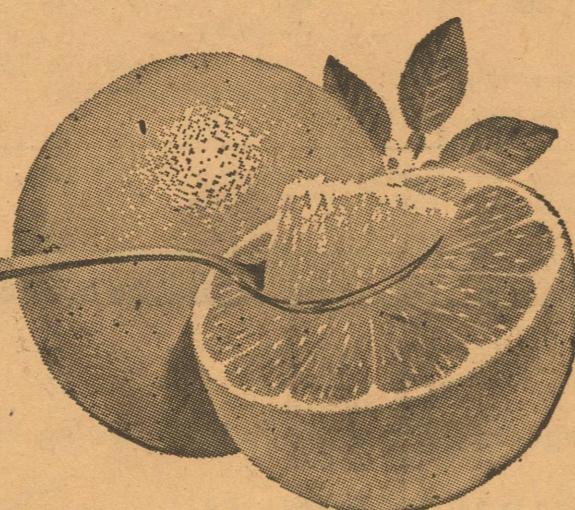

SUNKIST NAVEL POUND
Oranges 19c

TEXAS POUND
Rutabagas 19c

FRESH BUNCH
Green Onions 15c

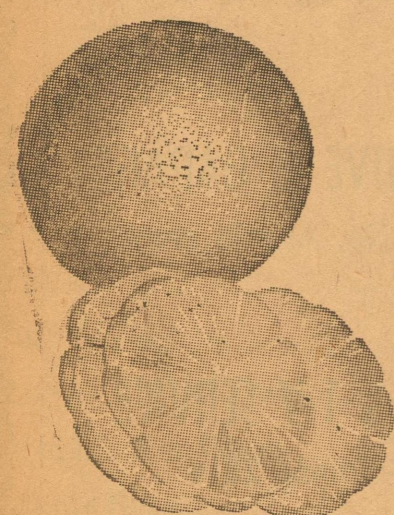

BETTY CROCKER 40 OUNCE
Bisquick 98c

KIMBELL'S 16 OUNCE
New Potatoes 29c

KIMBELL'S 18 OUNCE
Peanut Butter 69c



With \$5.00 Purchase, Excluding Cigs. 3-LB. CAN
Diamond Pure Shortening 1.69

Sesame Cheese, Onion, Garlic 6 OUNCE
Old London Rounds 69c

DUTCH GIRL HALF GALLON
Mellorine . 59c

GORTON'S FILLET 16 OUNCE
Ocean Perch 98c

KOLD KOUNTRY 16 OUNCE
Tater Rounds 39c

FISHER BOY 8 OUNCE
Fish Stix . 39c

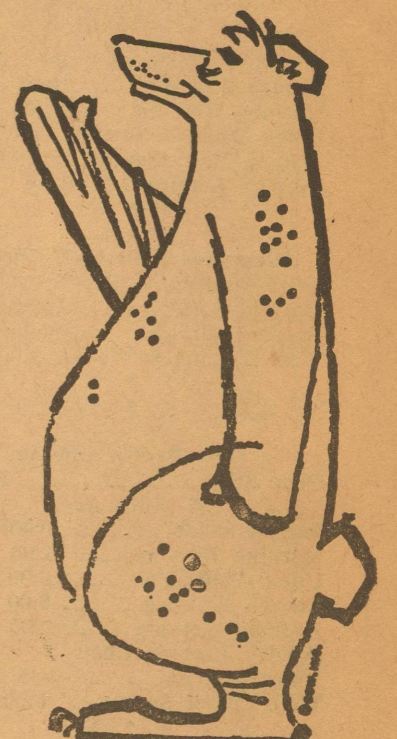

SPECIALS Good Thursday, Friday & Saturday
Jan. 16th, 17th, 18th

Parker Foods, Inc.

We give S.A. GREEN STAMPS

VITA PEP 5-LB. BAG 98c
DOG FOOD . . . 98c
ZEE JUMBO ROLL
PAPER TOWELS . . . 49c