

Water Wells Drilled  
Deepened  
Clean-Outs

—Sales & Service On Pumps—

—Windmill Repairs—

RED JACKET  
SUBMERSIBLE PUMPS

L. R. HANUSCH  
WATER WELL SERVICE

Phone 853-2686 Eldorado, Texas

### County Ag. Agent's Column

By Jerry Swift

**Give Vegetables Room To Grow**  
Whether you seed vegetables directly in the garden or indoors in containers, never be timid about thinning. One of the most serious problems in home vegetable gardens is that plants are frequently too crowded.

Plenty of seed should be planted to insure a good stand, but if good germination occurs, plants are often too crowded in the row for good growth.

Thin young seedlings at an early age to insure a good stand which will result in good yields of high quality vegetables at harvest time. Too many seedlings in the row can act just like seedlings and compete with each other for water, nutrients and sunlight.

Seedlings should be thinned before they are two inches tall and before their roots become intertwined. Be sure the soil is moist when thinning.

Rather than thin plants to be the recommended stand in one operation, we recommend thinning in two stages. During the first thinning operation, leave twice as many plants as actually needed. The second time around, thin to a final stand. This will allow for some losses due to insect diseases or related problems.

When thinning vegetable crops such as cucumbers, squash, melons and okra, pinch or cut off unwanted plants rather than pulling them up. Pulling may damage the roots of plants you wish to keep.

If stands are poor and uneven in other parts of the garden, transplant such crops as lettuce, beets, chard, cabbage, carrots, onions, peppers, tomatoes and eggplants to other areas. If thinnings are to be transplanted, gently pull up the plants to avoid severe root damage.

Many thinnings can be used for the dinner table. Young tender lettuce is a superior salad item, and baby carrots are a real gourmet treat.

#### Control Garden Weeds

Weeds are a problem in most home gardens and compete with vegetables for water, nutrients, and sunlight. They also may harbor many different insects and diseases.

So a good weed control program is a must.

Hand hoeing is still the best weed control method available for the average home gardener. It is inexpensive, quite selective, accurate, effective and, for some, even enjoyable. A great deal of emotional satisfaction can come from leaning on a hoe handle while viewing a clean, freshly hoed row where weeds stood only minutes before.

While hoeing, a fair amount of hand pulling is usually necessary close around the base of plants. Concentrate on weeding when weeds are small; otherwise young vegetable plants will be damaged as weeds are pulled out.

In addition to hand weeding, mulches and herbicides also help control weeds.

Mulching controls weeds by keeping light away from seedlings and providing a mechanical barrier to weed emergence. Weeds that do come through the mulch are easily spotted and pulled thru the soil. Good mulching materials include straw, leaves, hay sawdust, wood shavings, bark, paper and plastic sheeting. If plastic sheeting is used, only the black plastic is recommended since clear plastic allows light to enter and actually encourages weed growth.

Chemical weed control presently has limited value in the home garden. While herbicides work well in single crop situations, it is more difficult to use them where a wide assortment of vegetables are occupying a small space. If herbicides are used, application methods must be followed carefully and only correct amounts should be used.

Chemical weed control is rather complex and perhaps is still too sophisticated for the average home vegetable gardener to safely use. So, the hoe is still the best bet.

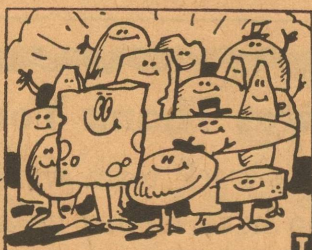

#### QUITE A SELECTION

According to the World Book Encyclopedia there are about 400 kinds of cheese with over 800 different names.



When a candle flames irregularly, melts a lot of tallow, and burns up too fast, some people say there is a thief in the candle.

### Home Economics At A Glance

Nancy Jane Lester

Assistant County Extension Agent

#### Trim And Braid Decorate Summer Clothing

Trims and braids are an important part of the '75 spring and summer look. There are several ways to help the homeowner achieve a professional look:

—Preshrink trim before applying. Handle trims loosely and without tension when stitching.

—Use thread that matches the trim.

—Mark the exact location for a professional look.

—Use trims compatible with fabric. Permanent press and synthetic trims are available, as well as cotton and rayon.

—Use a light thread tension if applying trim by machine.

—Polyester thread often gives better results since it doesn't shrink when laundered.

—Pin or baste trim in place, working with a full length of trim. This avoids cutting the piece too short.

If the pattern doesn't call for trim, homesewers can determine yardage necessary by measuring the pattern pieces at the exact location of the trim.

Add 1/2 yard or more to allow for joinings, curves or corners. It's better to have a few inches left over than to be a few inches short.

#### High Ceiling Make "Extra" Room Possible

High ceilings make an extra room possible for the family who cannot afford more costly remodeling. Addition of overhead galleries, balconies and lofts are some of the ways a family can use exceptionally high ceilings in both old and new houses for more space.

Adding a gallery, loft or balcony instead of another full storey uses only a small portion of overhead space.

That way the family can retain the home's spacious feeling and achieve a really unique architectural feature, while, perhaps, easing the septic "crunch."

Few new homes today are built with galleries or lofts, because architects tend to think it more thrifty and sensible to build a full second storey. However, when homes with two-storey rooms are remodeled, sometimes a gallery or loft can solve an architectural problem or create new space.

When the rooms of town houses are made into apartments, for example, very tall rooms often are given a sleeping gallery or a dining & kitchen gallery. And roomy Victorian houses with high ceilings can be remodeled easily to include such features.

A feeling of "spaciousness, flow and elegant detachment" is achieved with a gallery or loft, because it provides space set off from the rest of a room.

Concerning functions of a gallery, loft or balcony, each structure is suitable for use as a study, playroom, dining or sleeping room, library or storage area.

This new space also adds to the overall square footage of a house, while it gives the family more room.

#### School Menus

(All meals served with buttered rolls and milk.)

Wednesday, May 7: Enchiladas, pinto beans, lettuce & tomato salad, crackers, peach cobbler.

Thursday, May 8: Hot dogs with chili, pork and beans, cheese sticks, fritoes, ice cream.

Friday, May 9: Fish fillets, cream style corn, blackeyed peas, stuffed celery, cheese, plain jello.

Monday, May 12: Meatballs in gravy, macaroni and cheese, buttered English peas, sliced beets, cowboy cookies.

Tuesday, May 13: Fried chicken & gravy, creamed potatoes, waxed beans, fruit salad, devil's food cake with icing.

Wed., May 14: Hamburgers, French fried potatoes, tossed salad, cherry cobbler.

Thursday, May 15: Beef tacos, Spanish rice, lettuce & tomatoes, jello with fruit, sugar cookies.

Friday, May 16: Sandwiches—tuna, pimento cheese, chick salad; potato chips, stuffed celery, carrot sticks, ice cream.

#### 4-H Square Dance Set

The Schleicher County 4-H Club will have a square dance, Friday, May 9 at 8:00 p.m., in the Memorial Building. The dance is open to 4-H club members, their parents, leaders and invited guests.

There is no charge, and Joel Wilson of West Texas Utilities in Abilene will be the caller.

TYPEWRITER RIBBONS, for Royal, Underwood, and Remington—available at the Success.

### FOR SALE

The City of Eldorado has several hundred feet of used pipe; sprayer and other miscellaneous items for sale as is.

Bids will be accepted until 4:00 p. m. Monday, May 12, 1975 at the City Hall.

Bid sheets can be picked up at the City Hall.

### FOR SALE

The City of Eldorado is accepting sealed bids on the below listed lot:

Lot 4, Block 2, Keeney Addition.

Bids will be accepted until 4 P. M. May 21st, 1975 at the City Hall. The City reserves the right to reject any and all bids.

### GIFTS FOR YOUR FAVORITE GRADS

await your selection here. Don't forget: Graduation time is getting close. Better start making some plans for your graduates now. Come early and choose appropriate gifts from our large selection. We'll be glad to assist you in any way. Also nice gifts and fresh Whitman's candy for Mother's Day

### WESTERMAN DRUG

Al, Mabel Lee, Jenny



Among the natural rights of the colonists are these: first, a right to life; secondly, to liberty; thirdly, to property; together with the right to defend them in the best manner they can.

### DIVIDE CABLE CORPORATION

Please Use Following Telephone Numbers To Call For Service:

Eldorado, (direct line) 24 hour service .....853-2804

Sonora, 8:00 to 5:00 .....387-3344 or 387-3616

Everett Ogburn

### New 2 and 3 Bedroom Homes—

From 1,000 to 1,700 square feet of floor space, built under city inspections. 1 1/2 or 2 full baths with ceramic tile showers and dressing tables. Large kitchen-family room combinations. Lots of cabinets and snack bar. Built-in dishwasher and range with hood. Utility rooms or areas. All gas or all electric. Central heating. Fully carpeted with window drapes installed. Completely finished and delivered to any place in West Texas \$12.75 per square foot. Can also brick all or part if desired and include refrigerated air all as an extra. We invite you to come and look at what we have to offer. We have been in this business for over 20 years and guarantee satisfaction.

Call Craig Hardegree at Burley Lumber Co.

San Angelo, Texas 655-3127

FOUNDATIONS, DRIVEWAYS  
PATIOS, PORCHES, SIDEWALKS,  
CURBS, RETAINER WALLS, ETC.

T. H. (Sonny) STEPHENS, Jr.  
CONCRETE CONTRACTOR

Any Type Of Concrete Work

ANY SIZE JOB FREE ESTIMATES

Ph. Day or Night P. O. Box 563  
915-653-9518 San Angelo, Texas 76901

(to May 8\*)



Some say that an unmarried girl who sees three lights in a row will soon become a bride.

Phone 2619 for Complete Line of  
Exxon Products. Farm and Ranch  
Butane. All Business Appreciated.

Eldorado-Divide Petroleum Co.

Exxon Products — Raymon Mobley & Employees

### News & Advertising Copy Deadlines:

MONDAY of Each Week: Please turn in contributed columns, club reports for preceding week end, society and personal news, etc.

TUESDAY Morning: More General News.

TUESDAY Noon: Only news items of real significance such as deaths can be accepted.

IN GENERAL: Please Turn in News and Ad Copy As Early In The Week As Possible.

THE ELDORADO SUCCESS

PRINTING—ADVERTISING—NEWS

—SINCE 1901

Robert Massie Co.

Furniture — Carpet

WEST TEXAS' LARGEST  
HOME FURNISHING STORE

Whether yours is a small or a large budget, whether your need is one room, A houseful or one piece, Our management and our experienced sales personnel are anxious to serve you according to your wishes.

MAKE OUR STORE YOUR HEADQUARTERS  
WHEN SHOPPING IN SAN ANGELO

12-14 E. Twohig

Telephone 655-6721

**Best Wishes**

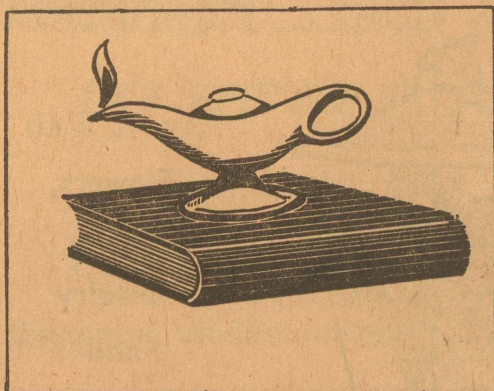

**Graduates**

Make Plans Now To Have Your

Greeting - Advertising Message

in the

**Graduation Editions**

of the

**Eldorado Success**

To Be Published May 15th and 22nd

Photos and Write-Ups Of The '75 Grads  
Will Be Published

The crew are already at work on these special papers, and you are welcome to come in and look over our ad. lay-outs.

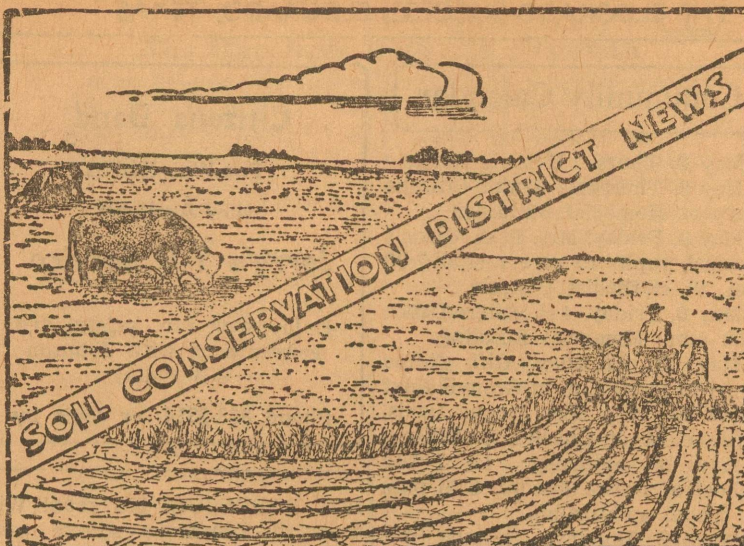

Voy Lee Butts.....Chairman  
Clay F. Atkins.....Vice-Chairman  
J. C. Buanguardner.....Secretary  
Otis Deal.....Member  
Walter C. Pope III.....Member

**"Conservation Cropping System"**

"The need for good productive soil to enable farmers to farm soundly and prosperously, will be as important in 1975 as in past years. Poor crops come from poor land and good crops come from good land. One way farmers can maintain good productive soil is to follow the conservation cropping system needed for their land," states Lloyd B. Johnson of the S. C. S.

Soils can be kept in a high productive condition if they are continuously managed properly. Soils that received good management while in grassland are usually in their best condition when first put in cultivation. The application and maintenance of the needed cropping system, along with other needed soil and water conservation practices, on each acre of cropland, will maintain soils in their best productive condition.

The rotation of crops whereby low residue producing crops are not planted on the same land for too many successive years, does not constitute a conservation cropping system. Crops must be grown in combination with needed cultural and management measures to carry out a conservation cropping system. Cropping systems must include the use of rotations that contain high residue and soil improving crops, as well as sequences in which the desired benefits are achieved with the use such crops.

The purpose of a conservation cropping system must be fourfold: (1) meet the needs of the soil for improvement and maintenance of good physical condition; (2) protect the soil during critical periods when erosion usually occurs; (3) aid in the control of weeds, insects and diseases, and (4) fulfill the needs and desires of the farmer for economic return.

Farmers in the Eldorado-Divide Soil and Water Conservation District have the choice of maintaining and improving soil fertility and conditions of their land. Making the right choice and carrying it out does more than keep the soil in the right condition. Crop yields are increased when soil fertility is improved and soils are kept in good physical condition. When farmers make this important choice they are in a sense choosing between farming good land or poor land. Few, if any, farmers would choose deteriorated soil rather than soil high in fertility.

Water, one of the most important elements needed for plant growth, is held on the land and conserved for crop use by a good conservation cropping system. However, just as important is the water that goes into the underground water supply as a result of being held on the land by conservation practices applied and maintained. Therefore, people living in cities are benefitted more than one way by soil and water conservation.

Farmers and ranchers are the first to benefit from soil, water and plant conservation practices applied on their land. However, all the people of America are benefitted by conservation practices applied and maintained. Conservation practices help keep the streams and lakes from being filled with topsoil from agricultural land. Lakes and streams filled with soil can become polluted to the point they are unfit for fish, wildlife recreational purposes and other uses. The supply of good water for human consumption and other use, is effected by how agricultural land is managed. The abundant supply of good wholesome food in America didn't just happen; it was brought about by good farming and ranching methods, including good soil, water and plant conservation practices.

Soil fertility and condition either improves or becomes depleted as the land is used. The latter is always the case if needed management practices are not planned and

applied. By applying and maintaining all the needed soil, water and plant conservation practices, the land can be kept in its maximum potential productive condition.

Farmers, ranchers and other land users can receive assistance from the Soil Conservation Service in planning and applying the needed conservation practices on their land. Cost share in applying enduring type conservation practices is available in this District from the Great Plains Conservation Program administered by the S. C. S. Also, cost share assistance is available from the Schleicher County A. S. C. S.

**Shower Is Set For  
Miss Davis Saturday**



JACQUE DAVIS

The engagement of Miss Jacquie Davis to Charles Wilson was announced recently.

A Gift Coffee honoring Miss Davis will be held Saturday morning from 10:00 to 11:00 in the home of Mrs. Granvil Hext.

Co-hostesses with Mrs. Hext will be Mmes. Mary Hext, Bobbie Sanders, Irene Blaylock, Evelyn Stigler, Maudie Bassinger, Betty Richardson, Virginia Griffin, Alma Williams, Lois Etheredge, Mary Robinson, Mabel Blaylock, Margaret Rountree, Dorothy Ratliff, Gladys Mittel, Lena Hall, Florence Moore, Wanda Rogers, and Nevella Sallee.

**Pre-School Meeting**

All parents of children who will be 5 years of age on or before September 1, 1975 and plan to enroll them in school this fall are asked to meet in the high school auditorium, Wednesday, May 14, 1975 at 2:00 p.m.

Also any interested parent with any age pre-school child is encouraged to attend.

**TOPS #899 MEETS**

TOPS met last week at 7:30 Wednesday in the Memorial Building with six members present.

There was a total of 11 pounds lost. Mary Romero won the fruit basket. Also we had two visitors. Mrs. Wallen and Mrs. Strickland. Georgia Lucke started a new contest.

Anyone interested in losing weight is welcome to come and visit our club. —Rep.

**The 4-H Home Environment Club**

This week May 1, the 4-H meeting was held at Kathy Meador's home. There we made calendars; each girl did any month she wanted and decorated it. The next meeting will be the last for this club year. Rep., Joan Schrier.

LETTER & LEGAL rag bond paper is for sale in ream boxes at The Eldorado Success.

**Notice of the Names of Persons Appearing as the Owners of Unclaimed Amounts Held by: The First National Bank, Eldorado, Texas 76936.**

This notice is given and published pursuant to Section 3, Article 3272b, Revised Civil Statutes of the State of Texas, in an effort to locate persons, who are the depositors or owners of amounts in accounts that have remained inactive

or dormant according to the provisions of Article 3272b for more than seven (7) years.

The unclaimed amounts due the depositors or owners listed herein will be paid upon proof of ownership at the office of the named depository within nine (9) months, and if unclaimed thereafter they may be subject to report to and conservation by the State Treasurer in accordance with said Article 3272b.

Item No. of This Report	Names of Missing Depositors	Last Known Address City & State
-------------------------	-----------------------------	---------------------------------

**CHECKING ACCOUNTS**

1. Esparsa, Jose Eldorado, Texas
2. Gonzales, Pedro Eldorado, Texas
3. Hernandez, Rito Eldorado, Texas
4. Petree, J. D. Eldorado, Texas
5. Romero, Caterino B. Eldorado, Texas

**Mother's Day**

IS THIS SUNDAY, MAY 11TH

Pot Plants, Hydrangeas, mums  
Gloxenias, Geraniums  
and Terrariums

CORSAGES:

ROSES ORCHIDS GARDENIAS CARNATIONS

Arrangements Cut Flowers

**Loves Flowers**

MRS. ELNORA LOVE

PHONE 3-2700

**ROOFING**

ALL TYPES ROOF REPAIR and quality roofs.

KENT ELLIOTT ROOFING  
Ph. 655-2800, San Angelo, Texas

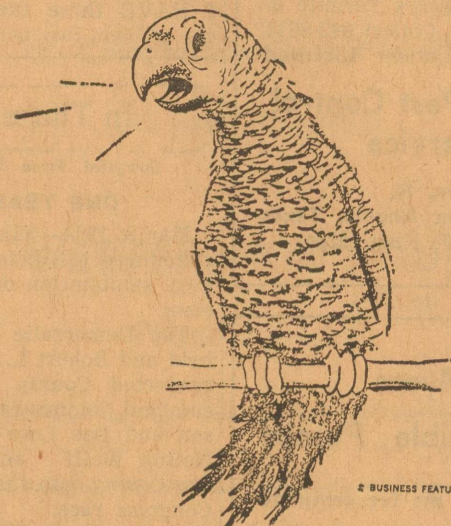

"Money talks...too! So save at the



**The First National Bank**

Of Eldorado



Remember  
**Reddy**  
Supplies the energy-  
but only YOU can  
use it wisely!

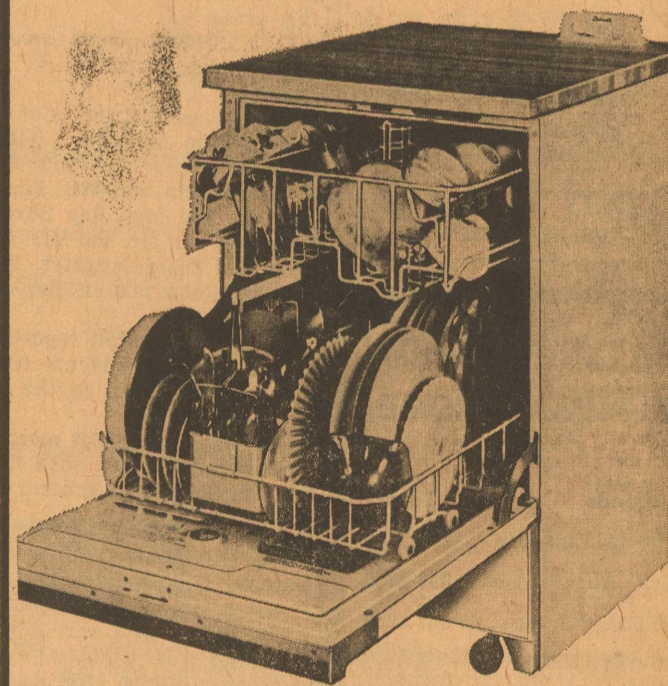

**Reddy's helpful tips for your Dishwasher**

- A dishwasher will usually hold a whole day's dishes. It takes as much hot water and energy to wash 1 dish as it does a full load. Stack your dishes out of sight in your dishwasher and wait until you have a full load to turn it on.
- Use only detergents manufactured specifically for dishwashers. A wetting agent helps prevent water spots on glasses and silverware.
- Clean the filter screen often. A clogged filter can reduce the efficiency of your dishwasher.

Pick up your FREE copy of  
**"ENERGY CONSERVATION"**  
Booklet from  
**Frigidaire**  
Home Environment Division of General Motors.

**West Texas Utilities Company**  
An Equal Opportunity Employer

**Cheapest, Hardest Working Salesmen In Town Are In The ADVERTISING SUPER MARKET**

**TERMITES?**  
Then Call King's Termite & Pest Control, Collect 949-8611  
Bonded Insured Licensed

**King's Pest Control Service**  
2820 W. Ave. N.  
San Angelo, Texas  
Johnny J. King, Mgr.  
(to 28\*)

**Myers Submersible Pumps**  
Check with me for complete line. I also do contract wiring

**Blake's Electric**  
B. L. Blakeway Ph. 853-2775

**LOWE'S AUTOMOTIVE REPAIR SHOP**  
Tune-Ups, Minor Repairs  
Lawn Mower Repairs  
IN NORTHEAST ELDORADO

**Western-Bilt**  
If They're Western-Bilt They're Guaranteed  
Free Pick Up and Del.  
Phone 853-2956

**INSURANCE**  
FIRE WINDSTORM  
HAIL; AUTO; LIFE CASUALTY

**Tom Ratliff**  
Phone 853-2636

**RATLIFF-KERBOW FUNERAL HOME**  
Eldorado Sonora  
Phones, Eldorado 853-2636  
If No Answer, Dial - 853-2360  
Or Call Sonora ---- 387-2266

**ELDORADO SUCCESS**  
PUBLISHED EVERY THURSDAY  
At Eldorado, Texas 76936  
Fred Gunstead... Editor-Publisher  
Bill Gunstead... Associate Editor

**Subscription Rates**  
1 Year In Schleicher County \$5.00  
1 Year, Elsewhere ----- \$6.00

Entered as Second Class Matter at the post office at Eldorado, Texas, under the Act of March 3, 1887.

Any erroneous reflection upon the character, standing or reputation of any person, firm or corporation which may appear in the columns of the Success will be gladly corrected upon same being brought to the attention of the publisher.

Notice of entertainments where a charge of admission is made, obituaries, cards of thanks, resolutions of respect, and all matters not news will be charged for at the regular rates.

Announcements of revivals for churches are considered advertising and charged for at regular advertising rates.

Unsolicited poetry charged for at regular advertising rates.

Pictures Unsolicited pictures for publication charged for at engraver's rates.

Front page advertising announcements to be charged for at a rate equal to three times the regular rate.

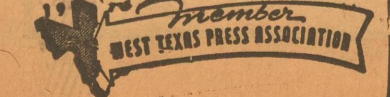
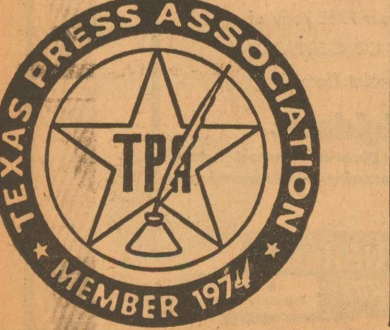

FOR SALE: 1973 Ford Mustang automobile, mag wheels, wide tires. Call 387-2493 in Sonora after 5:00.\*

I HAVE three turkeys for sale: one gobler, two hens. 3-2449. c

**In Those Days**  
Compiled From Success Files

**ONE YEAR AGO**  
May 9, 1974—Mike Ferguson was announced valedictorian and Kathy Page salutatorian of the '74 Senior class.  
The Democratic Primary was held and Robert L. McWhorter was re-elected County Judge, but incumbent Commissioners Vi Henderson and Dee Love were defeated. Nelson Wolff and Bob Krueger were going into the run-off in the Congress race.  
A daughter, Gherda Ann, was born to Mr. and Mrs. Travis Williams.

**FIVE YEARS AGO**  
May 7, 1970—Robert L. McWhorter was elected new County Judge in the Democratic Primary, without a run-off. The other candidates were incumbent Tom Ratliff and George Draper.  
Mrs. Pat Martin died in Clinic Hospital in San Angelo following an illness.  
Mrs. Maude Donaldson's funeral was held here, and burial was at Calf Creek. She died at age 80.  
Mr. and Mrs. Elton McGinnes received a telegram that their son, Army Sgt. Wayne McGinnes had been wounded in Vietnam, including loss of an eye and a leg.  
Walter Wallis, elementary principal, announced that a round-up would be held for pre-schoolers.  
The engagements of Sherry Littlejohn to Jimmy Belk, and Elsie Berry to Allen Belk, were announced.  
James Logan was seriously ill in the Veterans Hospital at Big Spring.  
Gilbert Lowe received word that his father, Claude Lowe, had died in California at the age of 71.  
Plans were under way for the Eldorado High School graduation on May 25th, and Alvin Lueddecke, local native, was to be the speaker.

**12 YEARS AGO**  
May 9, 1963—A son, Rodney Glenn, was born to Mr. and Mrs. Harold Lloyd of Batesville.  
A son, William Charles, was born to Mr. and Mrs. Bill Gunstead of this place.  
C. J. Niblett moved here with Halliburton, to the C. L. Martin house.  
The Lions District Convention was held in Midland. Attending from here were Mr. and Mrs. W. R. Bearce, Mr. and Mrs. Fred Watson, Mr. and Mrs. Ray Boyer, Bill Rountree, and Mr. and Mrs. Granvil Hext and their daughter, Deanne, who was nominee in the queen's contest.  
Mrs. Vida Kreklow reported Schleicher county residents had contributed over \$700 to the Cancer Crusade.  
The final Cub Scout meeting for the season was set, with Cubmaster Dan Sebesta in general charge.

**35 YEARS AGO**  
May 10, 1940—Ovid Wade announced as a candidate for Sheriff, Tax Assessor and Collector.  
The Senior class were leaving on a trip to Carlsbad, N. M. In charge of the party were Miss Ruth Howell, class sponsor; Supt. and Mrs. Dave Williamson, Mack Jones, Mr. and Mrs. E. N. Edmiston, Mrs. Lester Henderson, Mrs. J. E. Hill, and Mrs. Will McAngus.  
C. F. Jones was going to Waco to enter the State Band Meet. He was accompanied by Band Director Bertram Geeslin.  
Robert Page, Jerry Pennington and Chester Wheeler went to Corpus Christi for the Lions district convention.  
George Dickens and Cecil Johnson were recovering in San Angelo hospitals following falls from horses.  
Rev. Marvin Williams, pastor of the Methodist church, announced special Mothers Day services at which Patsy Ballew was to render a selection on the violin accompanied by Emily Ann Harper at the piano.  
About 84 attended the Junior-Senior banquet in the Methodist church. Joe Luckett, Junior president, gave a toast and Wilson Page gave a welcome, and Beatrice Wright gave the response. Hazel Ruth Rogers gave a toast to the faculty.  
A son, Willie Eugene, was born to Mr. and Mrs. Andy Williams.  
The Extensioner magazine had a write-up on the W. E. Bruton place.  
Dr. Guy Davis of Wynne, Ark., former president of Daniel Baker College at Brownwood, visited here in the homes of Mr. and Mrs. Bert Page and Mr. and Mrs. T. K. Jones.

**ELDORADO LODGE**  
No. 890 - A. F. & A. M. Stated meeting 2nd Thursday in each month, at 7:00 p. m. from Oct. 1 to April 1, and at 8:00 from April 1 to October 1. Visiting brethren welcome.

**Community Calendar**

May 8, Thurs. Masonic Lodge.  
May 8, Thursday. Senior Citizens party at Memorial Building.  
May 9, Friday. Mrs. P. A. Olson's musical pupils to give recital 7:30 p.m. in Methodist Church.  
May 9, Friday. 4-H Square Dance 8:00 p.m., Memorial Building.  
May 10, Saturday. Gift Coffee 10:00 to 11:00 a.m. in Granvil Hext home honoring Miss Jacque Davis, bride elect of Charles R. Wilson.  
May 10, Saturday. La Petite School of Dance Recital, 8:00 p.m. in school auditorium.  
May 12, Monday. Eastern Star chapter meets.  
May 13, Tuesday. Reynolds H. D. Club meets.  
May 14, Wednesday. Lions Club meets 12:05, Memorial Building.  
May 14, Wed. Golf Club bingo at 8:00 p.m.  
May 17-18. Couple's golf tourney.  
May 22, Thursday. Social Security representative at Court House, 10:00 a.m. to 12:00 noon.  
June 5, Thursday. Hospital Auxiliary meets.  
June 6-7. Junior Rodeo.  
June 7-8. Invitational father & son golf tourney.

For Your  
**MARY KAY COSMETICS**  
Call Patsy Kellogg  
853-2205 Angelo Hwy.  
(to Aug 28\*)

**WE WISH TO THANK**  
all the donors of blood, money, and those who in any other way were so kind to us in the long illness and loss of our loved one, with leukemia.  
Elisio Hernandez and family \*

**SPECIALS Friday & Saturday:**  
Steak Fingers .....\$1.25  
Acapulco Special .....\$1.50  
at Anna's Drive In. Call 3-2143. \*

**YARD SALE.** 311 West Field, Saturday, May 10, stereo, bikes, & clothes, etc. \*

**HOUSE FOR SALE.** 3 bedroom, 1 bath; large fenced yard, recently remodeled. Also 2 bedroom, 1 bath, partially remodeled. Also corner lot and 1/2. Call 853-2795. \*

**FOR SALE:** Camp Star folding tent trailer, \$250. Phone 853-2733. After 6:00 p.m. 853-2832. c

**FOR SALE:** 12 x 60 mobile home on 100 x 100 foot lot. For more information call 853-2162 or 853-2113. 1\*

**PIANO LESSONS** given. Inquire at 853-2185. 1\*

**FOR SALE:** 7 good young bronze turkey hens. Call 853-2374. \*

**BARRELS** for trash barrels, for sale. Call 853-2126. (to Jun 26\*)

**F.H.A. APPROVED** trailer park spaces for rent. We pay gas, water, sewer and garbage. \$50 per month rent. 853-2126. —Milton Jones, Box 408, Eldorado. (to Jun 26\*)

**FOR SALE—Mrs. Essa Hoover** house in Eldorado. Call T. P. Robinson Jr., 853-2666. (M1-8c)

**THREE LOTS** each 50 x 100 feet for sale. On Cottonwood Street. Write Bob H. Moffett, 306 South Pine, Kermit, Texas 79745, or call Jo Ed Hill at 1st Nat. Bank. (M1-8\*)

**NEED A BABY SITTER?** Day or night. Call 853-2191. 803 South Main. Mrs. Larry Wallace. (M 1-8\*)

**NOTICE OF APPLICATION FOR APPROVAL OF MOBILE FACILITY LOCATIONS**  
Notice is hereby given that application has been made to the Savings and Loan Commissioner of Texas for the approval for FIRST SAVINGS AND LOAN ASSOCIATION, SAN ANGELO, TOM GREEN COUNTY, TEXAS, to operate the mobile facility at the following locations:

207 Second Street  
Big Lake, Reagan County, Texas;  
Menard Highway  
Eldorado, Schleicher County Texas

A hearing on the application has been scheduled for the 13th day of June, 1975 at 9:00 a.m. in the offices of the Savings and Loan Department of Texas, 1010 Lavaca, Austin, Texas. In the event a written protest is received on or before June 3, 1975, the hearing will be convened for the limited purpose of setting a future date to take testimony and receive evidence from all parties of interest. If no written notice of intention to appear in person or by attorney to protest said application is received by the Savings and Loan Commissioner from one or more persons by the 3rd day of June, 1975, the hearing may be dispensed with by order of the Savings and Loan Commissioner.  
W. Sale Lewis,  
Commissioner  
Texas Savings and Loan Department. 1tc

**Citizens Band**  
Two-Way Radios  
Now Available  
**Jerry's T-V Service**  
Enjoy new fun, safety, and convenience with Johnson C-B radio!  
Phone 853-2314, or come by

**HOT BARBECUE!** It's good! Will be on the Courthouse square each Friday at 10:00 a.m. Phone Bethel Jeffrey 853-2788 for special orders. Beef, sausage and chicken. M8\*

**RUSTIC SWISS CHALET CABIN** obtango design, for sale in south Eldorado. Rock walls 4 feet high. 2 x 8 rafters, 1 x 12 cedar boards throughout; flagstone floor. Two years in building. Will sell for cash only. —See H. B. Feddersen, General Delivery, Eldorado. (tfc)

**MEADOR LAND COMPANY**  
Houses For Sale:  
2-BEDROOM, 1 BATH  
Brick House, Garage & Outside Room.  
3-BEDROOM, 1 BATH,  
Excellent Condition,  
2-Lot Area with wood fence, carport, a good buy.  
3-BEDROOM, 2 BATH,  
Brick Veneer Home,  
Over 2,000 Square Feet Of Area.  
2 Car Garage.  
**853-2688**  
(May 8-15c)

DO PEOPLE read these small ads in The Success? You just did.

**CLASSIFIED ADVERTISING RATES**  
First Insertion.....4c word  
Additional Insertions.....2c word  
Minimum 50c Each Insertion  
Cash In Advance  
\$1.00 Minimum On All Small Ads  
Taken On Phone Or By Mail

**Out-Of-Business SALE**  
Entire Stock Reduced To Wholesale And Below.  
**BUY NOW AND SAVE**  
—at—  
**The Hobby Shop**  
(1t\*)

**FOR SALE OR LEASE:** 35 lots (2 1/2 blocks) with a 3-bedroom house, five space carport, one bedroom house, one bedroom quonset, three sheet iron buildings, size 20 x 150 ft., one sheet iron building size 40 x 200 feet, one sheet iron building size 50 x 200 feet. Enclosed with net wire fence. Located on N. East Street. —Paul Phillips. Phone 853-2907 in Eldorado. (to M29\*)

**MEMORIAL PROGRAM**  
Your Memorial Gift is a fitting tribute to a loved one. This remembrance helps support the research, education and service programs of the American Cancer Society.  
Memorial gift funds may be sent to your local Unit of the Society.  
**AMERICAN CANCER SOCIETY**  
We have the appropriate cards to send to the family and to the donor, and will send your check to the American Cancer Society in Austin.  
HELEN CARLMAN  
Memorial Chmn. Schleicher County

**MOTHER'S DAY**  
Say It With  
Flowers,  
Gifts,  
Jewelry  
and  
Maytag  
Appliances

**Cathy's**  
853-2645 On Sonora Hwy.

**NEWS OF ENERGY**  
ALUMINUM SAVES

Here's some good news for car owners. Cars made lighter with aluminum could provide each owner with a \$250 "energy rebate" in gasoline costs over the lifetime of the car.  
C. Norman Cochran, chairman of the Aluminum Association Task Force on Automotive Energy Savings, says that this would save the United States four to six billion gallons of gas each year. He added that aluminum currently used lightens U.S. cars enough to save 1.6 to 2.5 billion gallons of gas annually.  
Reaching the \$250 savings figure would require a big but quite possible, jump in aluminum usage from an average of about 84 pounds per car in 1975 to 160 to 200 pounds by 1980.  
Every pound of aluminum used in place of heavier materials saves two to three gallons of gas during the lifetime of the car. Two hundred pounds of aluminum would save more than 400 gallons—worth \$250 or more at current prices.  
Since today's cars use 39 percent of the U.S. annual petroleum supply and account for 13 percent of total energy consumption in the U.S., it is apparent that if we are to come to grips with our energy dilemma, we are going to have to make more efficient use of gasoline in our automobiles. And this is where the extensive use of aluminum comes into play.

Greek and Roman mythologies claim that the movements of giants imprisoned by Jupiter under high mountains caused earthquakes.

The Romans called the ring finger the "medical finger" because they thought a nerve ran directly from it to the heart. With this belief at hand, they used the fourth finger to stir medicines.

**—NOTICE—**  
For Customers who request turn off of gas during the Summer Months, your attention is invited to City Ordinance 101-75 which states: "When a Customer requests turn off of gas for summer months, the meter will be removed at no cost, but upon request by the customer for turn on in the Fall, there will be a \$5.00 installation charge. If meter is to be left in place, there will be the minimum charged for gas each month."  
**—R. L. Mobley, Mayor**

— SALE —  
**PRICES SLASHED 40%  
 OFF ENTIRE STOCK**

—at the—  
**FASHION BOUTIQUE**  
 Beginning Wednesday and lasting until

Menard Hwy. 853-2113

**La Petite School Of Dance**

—presents—

**The ABC's of Being a Girl**

Eldorado High School Auditorium

8:00 P. M. — Saturday, May 10th

Von Escue — Certified Dance Teacher

(11\*)



We are like billiard balls in a game played by unskillful players, continually being nearly sent into a pocket, but hardly ever getting right into one, except by a fluke.

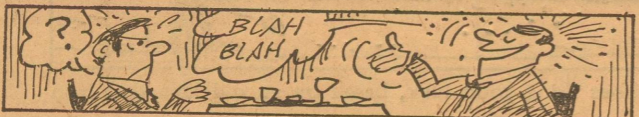

Style, in writing or speaking, is formed very early in life, while the imagination is warm, and impressions are permanent.

— NOTICE —

City Ordinance 101-75 is quoted in part:

"All Accounts are due and payable on or before the 10th of the month following the billing month. Accounts are past due between the 11th and 20th of the month. Accounts become delinquent as of the 21st of the month and service will be discontinued and a \$5.00 service charge added for restoring service."

—R. L. Mobley, Mayor

**BRIDAL GIFT SELECTIONS**

Carla Kirkman, bride elect of Mike Olson

Sharon Bale, bride elect of Dale Storie

Jacque Davis, bride elect of Charlie Wilson

at your friendly

**WESTERN AUTO  
 ASSOCIATE STORE**  
 Eldorado, Texas

**The Question: When To Dryclean**

If the label on your favorite pair of slacks indicates "machine washable," remember it's probably "drycleanable" as well. All washable fabrics may be drycleaned unless the label tells you otherwise.

Actually, fine cotton garments and household items look better and last longer when drycleaned. Drycleaning helps clothing retain its original appearance. For example, adding sizing to cottons improves the crisp feel of the material. Drycleaners can apply water repellent and stain resistant finishes to garments.

Other common fabrics which lend themselves to drycleaning are linens, silk, wool, specialty hair fibers, rayons, acetates, nylon, acrylics, modacrylic, knitted or woven polyester, metallic some spandex — nearly every type of material you can name.

Any fabric not marked drycleanable (certainly drapes and upholsteries) should be cleaned first by a professional or with the help of a knowledgeable coin-operated store manager.

While laundering your favorite knit garments may get out most of the dirt, drycleaning not only cleans but prolongs the life of your clothing. Your drycleaner controls the amount and time of cleaning action—minimizing the wear on the fabric in getting it clean.

Consider the value you place on each article—from the standpoints of original cost, fit and styling. Your garments are going to be around longer when

cleaned by a quality-conscious drycleaner.

What are some of the services provided by professional and coin-operated drycleaners?

- Pre-spotting—treatment of badly soiled or stained areas with special solutions before the clothing goes into the drycleaning machine.

- Sorting—garments are normally sorted and cleaned according to color and type of fabric.

- Post-spotting—a hand process of removing spots and stains which may still remain after cleaning.

- Machine or hand finishing—a process of removing wrinkles, reviving fabric texture and restoring original shape using special equipment.

- Repairs—minor or major.
- Inspection—assuring each article is properly cleaned, spotted and finished.

Coin-operated drycleaners may offer a variety of such services or operate as a wholly self-service business. (Many garments today require a minimum of finishing). Professional drycleaners, of course, provide complete service.

Prices charged by drycleaners are figured on such factors as weight, type of fabric, special ornamentation (beads, lining, lace) and length . . . factors which affect the amount of time required to do a good cleaning job. Coin-operated drycleaners base their costs primarily on weight.

**Rose Season At Peak Bloom At Rosedown**

Old fashioned roses in rainbow hues are a mass of bloom in the gardens of Rosedown Plantation in St. Francisville, Louisiana. These historic roses, many of them members of ancient rose families dating from antiquity, represent one of the most interesting old rose collections in America.

Rarest of the old roses at Rosedown is the R. Roxburghii, which is found in only a few collections in this country. At Rosedown, the plantations of this old rose were propagated from original plants found on the grounds when the late Catherine Fondren Underwood began the famous restoration in 1956. The Burr Rose, as it is popularly known, was one of the favorite plants of Martha Turnbull, who began the development of the 17th century French landscape gardens in 1835.

Climbing roses now full-blown at Rosedown include Glorie de Dijon, Sombreuil, Felleberg, Devonensis, and Coline Forestier.

Texas Wax Roses, fused with plantations of Pyracantha in full bloom, form a circle around the reservoir behind Miss Nina's wing on the plantation grounds, an informal area which is popular with visitors. The reservoir was the first construction project at Rosedown and is useful in garden work

and as a safeguard against fire.

Roses at Rosedown range from tiny five and six-petaled varieties to the many-petaled and quartered roses, as big as cabbages. All exude haunting, refreshing fragrance throughout the gardens.

Modern roses have a place at Rosedown too. The Tropicana plantations are reserved for arrangements in Rosedown House. On display in the gardens are the popular Betty Prior, Louis Philippe and Archduke Charles and European.

Rosarians find many of their favorite varieties at Rosedown, including Souvenir de la Malmaison, Queen of Denmark, Summer Snow, and the Miniatures Riolti and Perla de al Canada.

In late May, masses of blue hydrangeas and hundreds of gardenia shrubs will create a unique summer garden show.

Rosedown, a museum of the Old South, is a restored ante-bellum home and magnificent formal garden on the Great River Road. The century-old trees and shrubs make Rosedown one of the most unique horticultural collections in America. The mansion and grounds were opened to the public in 1964.

A documentary film on Rosedown restoration is available for club use. For information write Rosedown Plantation and Gardens, Drawer M, St. Francisville, Louisiana 70775.

**PRINCE MATCHABELLI**

in Cachet

**AND WIND SONG**

In Cologne and Bath Powder

At your Friendly:

**WESTERMAN DRUG**

Phone 853-2226

—HELP WANTED—

**Schleicher Co. Cotton Associates**

Requirements: 18 & Head of Household  
 Unemployed For 30 Days

Salary Between \$2.10 - \$4.00  
 Must Have Transportation

CALL 853-2492

**Local Girl Scouts Will Have the  
 BIRTHDAY CALENDAR  
 this coming year, 1976**

All People In Schleicher County are  
 Invited to turn in their families' birthdays  
 and anniversaries to Mrs. Glenda Harris

at:

**KWIK THRIFT**

Deadline date: May 28, 1975

Eldorado Success Want Ads Get Results ! !

**Chevrolet announces a new small car.**

**Monza  
 Towne Coupe**

**34 MILES PER GALLON.** Equipped with its available 5-speed transmission and 2.3-litre 2-barrel engine, the Monza Towne Coupe has been rated by the EPA as follows: 21 mpg in the city test, 34 mpg in the highway test . . . better than a lot of foreign cars.

**FORMAL VINYL ROOF STANDARD.** In your pick of nine colors. The lower body comes in thirteen colors.

**SMALL AND DRESSY.** There has always been dressy big Chevrolets. This is a dressy small one. It's fun to drive. It's comfortable inside. It comes with a very sensible price.

**THREE ENGINES TO CHOOSE FROM.** The standard engine is a thrifty 2.3-litre single-barrel Four. Available: a 2.3-litre double-barrel Four and a small 4.3-litre V8. Depending on engine selection, there are four transmissions available.

**A WIDE SELECTION OF OPTIONS.** Leather upholstery, forged aluminum wheels, AM/FM stereo—they're all available. And up to you.

**AT YOUR CHEVROLET DEALER'S MAY 8.** See it soon. We think you'll find it's both a sensibly priced car to start with, and a sensible little car to stay with.

**NEW FREEDOM BATTERY.** The Towne Coupe is the first Chevrolet to have it. Standard. Needs no refill.

**A CHOICE OF RICH-LOOKING INTERIORS.** Either vinyl or luxurious pattern cloth is standard.

**Chevrolet**  
 Chevrolet makes sense for America

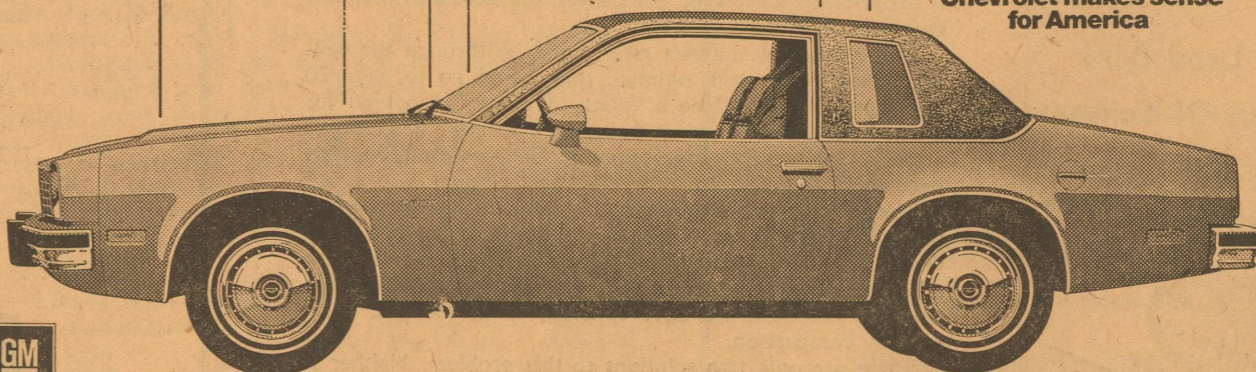

**Dressy. Fun to Drive. Sensibly Priced.**

### Good Psychology

Helpful Ideas from the International Lutheran Laymen's League

**START TODAY**

"Today is the first day of the rest of your life."  
Truer words have never been spoken!

Life is something different for each person. Sad to say, some people hide, afraid to come out into the daylight. Others take refuge in safe, dull activities which protect them from both punishment and real human experiences. There are many mechanisms with which people live out their days, enduring the boredom, tensing themselves to absorb the pain.

But life should be an adventure for you today.

Life should be exciting for you—today.

Life should be purposeful for you—today.

Ralph Waldo Emerson once wrote: "The life of man is the true romance, which, when it is valiantly conducted, will yield the imagination a higher joy than any fiction."

Preparation for rich living cannot start too soon. Now is the time.

Now is the time to reappraise yourself—who you are, where you are going. Now is the time to see what you can do to improve your life. It is in today's world that you must live; it is in today's world that you must learn to lead a good life. Forget about tomorrow; think about today.

Creative living today means a creative day today. Then another good day. And another good day. One day at a time. You add up a succession of creative days—and you have a creative life.

If you would like to gain fresh psychological insights for understanding yourself better, send for a free pamphlet based on radio's "The Lutheran Hour," called "Today's The Day." Write to Room 220, International Lutheran Laymen's League, 2185 Hampton Ave., St. Louis, Missouri 63139.

### A Special Word To Out-Of-Town Subscribers

Please notify us promptly when you change your mailing address.

Newspapers are Second Class Mail and are not forwarded as First Class letters are.

We appreciate receiving both your old and new addresses, and MUST have your ZIP Code number in order to assure proper delivery. Your co-operation will enable us to send Success papers to you without delay in the mails.

### THE ELDORADO SUCCESS

Serving Schleicher County Since 1901

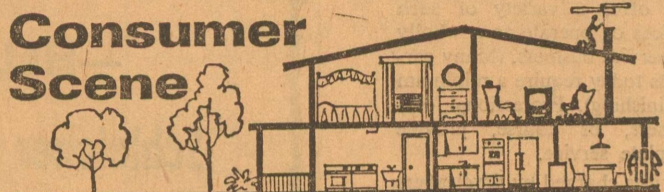

### Consumer Scene

#### Trimming Appliance Energy Use

The federal government recently suggested that major appliance manufacturers increase the overall efficiency of their products by about 20 per cent.

That might make one assume that appliances are the primary cause of residential energy consumption.

The fact is, they run third in metered residential energy use, behind furnaces and other home heating devices, and water heating.

Also suggested was federal legislation to require increases in efficiency if a voluntary program among major manufacturers could not be established in six months. This might cause one to assume that appliance makers have been lax in improving the efficiency of their products since the energy squeeze began to tighten in the fall of 1973.

Actually, appliance companies individually, and through the Association of Home Appliance Manufacturers, are striving conscientiously to contribute to the President's energy-saving goals.

In some areas, improvements far greater than 20 per cent already have been made in the past two years.

For instance, the General Electric Company has improved the efficiency of its no-frost refrigerators significantly during that period. The addition of a power saver switch on all its no-frost models, and other improvements and redesigns, have helped reduce energy consumption up to 28 per cent over the models produced two years earlier.

Many Hotpoint and GE dishwashers offer a power-saver option that permits the homeowner to select natural, no-energy drying when clean dishes are not needed in a hurry. Selection of natural drying can save up to 40 per cent of the power consumed by the dishwasher during a normal cycle.

One of the significant responses that manufacturers have made toward the drive for conservation of energy is their development of a wide selection of high-efficiency room air conditioners. Larger cooling coils and special fan motors incorporated into these units allow them to produce more cooling per watt of electricity than standard units.

General Electric's high-efficiency room air conditioners save an average of 26 per cent in energy consumption over the company's regular units.

And power-saver switches, added to 15 intermediate and larger-capacity GE models this year, make it possible for consumers to save as much as another 12 per cent in operating costs.

Also available on many GE room air conditioners is a "Save Energy Range" indicator on the thermostat control to remind consumers that they can save approximately 5 per cent of the energy used for each degree of cooling given up.

### SCHLEICHER COUNTY RAINFALL RECORDS SINCE 1936

Year	Jan	Feb	Mar	April	May	June	July	Aug	Sept	Oct	Nov	Dec	Total
1936	0.10	0.00	0.23	0.51	2.35	0.17	3.09	0.05	37.35	2.10	0.19	1.26	48.70
1937	0.15	0.30	0.79	0.74	3.60	3.69	2.25	0.80	2.33	1.70	0.60	0.85	17.80
1938	1.15	0.47	0.55	4.01	2.60	0.60	1.90	0.00	0.10	0.73	0.83	0.95	13.89
1939	1.65	0.00	0.31	1.71	2.83	0.66	3.11	2.09	2.80	2.27	2.20	1.22	20.88
1940	0.45	1.50	0.50	4.00	1.81	5.51	0.95	3.21	0.15	0.89	3.75	0.45	23.17
1941	1.93	1.16	2.92	4.82	1.83	3.65	2.78	2.80	4.07	4.56	0.59	0.76	31.87
1942	0.19	0.18	0.28	3.16	0.61	0.91	1.11	5.30	5.21	3.17	0.42	1.20	21.74
1943	0.33	0.00	0.80	0.29	4.38	1.81	0.59	0.00	4.76	0.25	0.06	2.43	16.30
1944	3.66	1.80	0.38	0.54	3.15	0.60	0.97	3.24	3.61	1.86	1.19	1.53	22.73
1945	0.39	1.48	1.87	2.24	1.38	0.71	3.72	1.29	1.80	2.14	0.05	0.04	17.11
1946	0.98	0.01	0.21	0.66	0.05	0.55	0.15	0.08	2.02	1.00	0.45	0.97	7.13
1947	1.78	0.00	1.25	0.35	2.65	1.05	0.55	1.81	1.70	0.73	1.03	0.96	13.66
1948	0.10	0.50	0.20	2.15	3.13	1.60	4.07	1.45	1.58	1.51	0.14	0.30	16.83
1949	3.17	2.76	0.50	2.68	3.70	1.43	1.60	2.34	3.72	4.46	0.00	1.30	27.66
1950	0.60	0.76	0.00	1.92	3.29	1.01	2.83	2.15	2.02	0.00	0.00	0.00	14.61
1951	0.00	0.75	0.50	1.85	0.90	3.80	0.11	0.74	0.00	0.56	0.00	0.22	9.43
1952	0.00	0.00	0.57	2.05	1.00	0.52	0.00	0.00	0.00	0.00	1.20	0.81	6.15
1953	0.15	0.00	2.16	2.33	1.20	0.00	1.97	1.98	0.83	3.46	0.37	0.15	13.70
1954	0.31	0.00	0.00	2.75	2.17	4.02	2.03	0.74	0.00	0.48	0.80	0.00	13.30
1955	0.86	1.17	0.10	0.00	2.95	2.21	3.07	0.48	2.21	0.00	0.00	0.41	13.46
1956	0.38	0.18	0.00	3.02	2.20	0.00	0.00	0.00	0.00	2.23	0.82	0.30	9.13
1957	0.35	2.48	0.63	4.46	9.28	0.50	0.30	0.30	2.07	4.44	1.50	0.20	26.51
1958	2.65	4.43	2.00	1.58	2.37	6.13	0.60	2.83	4.85	3.11	0.56	0.04	31.15
1959	0.00	0.87	0.00	1.54	3.15	4.45	2.63	0.00	2.74	5.62	0.58	4.75	26.33
1960	2.59	1.32	0.84	1.12	0.68	0.00	2.45	4.07	0.00	5.90	0.20	2.62	21.79
1961	2.68	0.67	0.08	1.56	2.64	8.45	2.18	0.42	5.45	5.88	1.36	0.42	31.79
1962	0.12	0.27	0.37	2.82	0.71	2.68	0.50	0.63	5.02	2.31	0.76	0.57	16.76
1963	0.02	1.22	0.00	1.36	4.51	1.83	3.00	2.05	0.85	0.41	2.29	0.77	15.31
1964	1.50	1.30	1.10	.64	.30	.26	1.14	1.72	7.10	0.97	0.93	0.19	17.15
1965	.97	2.87	.37	.67	3.93	1.64	0.46	1.18	.95	2.96	.76	.94	17.76
1966	.42	1.21	0.71	2.08	2.25	2.11	1.02	4.19	3.62	1.23	0.90	0.00	18.84
1967	0.64	0.25	0.71	1.24	3.32	2.21	2.15	.75	5.92	0.91	2.07	1.38	20.91
1968	2.38	1.01	2.85	2.30	1.45	.82	4.23	0.50	3.02	0.08	2.90	0.00	21.54
1969	0.00	.9	1.48	4.69	2.37	1.15	0.92	3.49	3.85	1.14	3.01	2.02	23.52
1970	0.50	1.33	2.14	2.63	3.39	2.52	0.00	1.50	3.41	0.99	0.00	0.00	18.41
1971	0.00	1.41	0.00	3.31	0.45	2.52	4.53	9.03	2.09	4.50	0.32	0.64	24.85
1972	0.60	0.54	0.10	0.89	2.93	1.50	0.24	7.14	2.93	3.58	0.10	0.00	20.55
1973	1.93	2.35	1.25	2.64	.83	.92	5.64	0.20	5.50	5.73	0.09	0.00	26.99
1974	0.00	0.00	.97	3.98	2.72	1.47	0.72	9.11	9.43	5.80	1.16	1.27	36.62
1975	1.60	1.25	.06										



Some say that sleeping with salt, bread, and a knife, all of which have been left inadvertently on the table after cleaning up, under one's pillow brings a vision of one's wife-to-be.

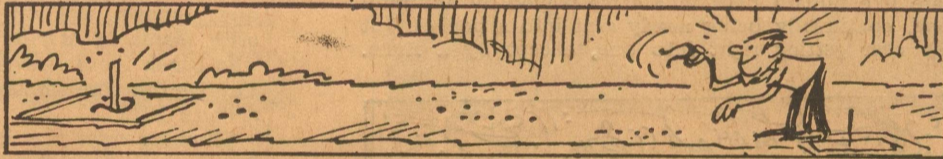

Many people believe that horseshoes bring good luck, based on an old idea that iron routed demons.

### All the efficiencies of local loan service.

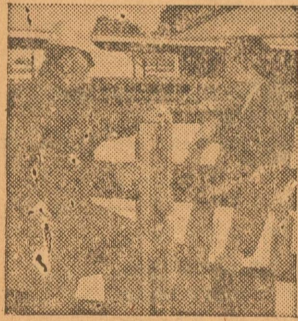

What do you expect from an agricultural loan? Long terms? Reasonable charges? These traditional advantages have been offered by the Federal Land Bank for over a half-century. But the Land Bank also provides personal attention and prompt service. We're the local lender who understands local needs. Come to the Land Bank . . . for many good reasons.

**Federal Land Bank  
Association Of Sonora**  
A. E. Prugel, Mgr.  
Telephone 387-2777



### TOWER TALKS

by U.S. Senator for Texas **JOHN TOWER**

### Crowding Out

Goliath is pushing all the little Davids out of America's capital market. You and I will be poorer because of it.

The capital market is the pool of savings from which our economy obtains the funds needed to increase productive capacity, create new jobs, and raise our standard of living.

Feeding the pool are the individuals and institutions—banks, savings and loan associations, insurance companies, etc.—who have money to lend or invest.

Drawing from the pool are businesses whose earnings alone will not cover the cost of replacing worn-out equipment or building a new plant, and consumers who want to buy a new house or automobile.

Both private businesses and consumers have to compete with federal, state and local governments for the limited funds available in the capital market, because whenever government runs a deficit, it has to borrow money to make it up.

The capital market is the portion of our economy most responsive to the law of supply and demand. When there is a lot of money to lend, and borrowing by government, business and consumers is low, interest rates will also be low.

But when we are in a situation such as we are in today, when total public and private debt is estimated at \$2.5 trillion, interest rates threaten to go sky-high.

Most of the pressure on the capital market comes from the federal government. During the next fiscal year, the federal government, in order to cover its mounting deficits, is expected to borrow 68 per cent of all the funds that will be available to lend.

If this happens, interest rates could go through the ceiling. Some economists estimate they could go to over 20 per cent. This would be a "price of money" too high for many businesses and most consumers to pay. Production, employment and consumer spending likely would drop, thus deepening the recession.

The government could avert this calamity by "monetizing the debt," that is, by printing more dollars so that there would be more dollars to lend. But this cure could be worse than the disease. It would set off a roaring inflation that would make what we have experienced in the past seem mild by comparison.

There are only two solutions to this problem. Neither is quick or easy. We have to reduce the federal government's pressure on the money market by cutting government spending. And we have to increase the money supply in the capital market by providing incentives for people to save. Any other course leads to economic catastrophe.

## No Need For Advertising?

- Preachers don't preach just once a year even though people are against sin.
- Teachers review lessons. They know that children do forget and often have to be told more than once.
- Highway patrolmen drive up and down the highways, and caution drivers although motorists know the law and should obey.
- Mail order firms continue to send out catalogues.
- Not all of us know what is sold in stores in the home town, and we need to be invited continually to trade in your place of business.
- The Notre Dame cathedral has stood for centuries, but still they ring the bell every day.
- If you're one of those who believe in continuous and profitable advertising, you'll want to use the columns of the . . .

## Eldorado Success

Phone 2600



The following events, selected by the Texas Tourist Development Agency, are but a few of the many excellent recreational opportunities offered by communities across the state. A more complete listing of Texas events may be obtained free of charge by writing TTDA, Box 12008, Austin 78711.

**May 2-4 Jefferson Pilgrimage, Jefferson.** This historic little riverport city has 48 buildings marked with State historical medallions. During the Pilgrimage, tours are conducted and there are performances of the Diamond Bessie murder trial. For more information, write Mrs. G. W. Carpenter, 408 Woodland Drive, Jefferson 75657.

**May 8-11 Oleander Festival, Galveston.** The festival will encompass a wide variety of activities including an Entertainment Extravaganza Thursday night, the Oleander Ball on Friday evening, arts and crafts shows Saturday and Sunday afternoons, and a special ceremony Sunday commemorating the planting of the first oleander on the Island. For more information, write Doris Covini, Convention/Visitors Bureau, 2106 Seawall Blvd., Galveston 77550.

**May 17-8 Stagecoach Days, Marshall.** Commemorates Marshall's continuing role as a transportation center, from stagecoach to Amtrak. Stagecoach rides, historic tours, an early days' crafts fair, parade and antique show highlight the two-day celebration. For a

complete schedule of events, write Mrs. James K. Abney, P. O. Box 92, Marshall 75670.

**May 23-25. Fifth First Annual International Armadillo Confab and Exposition, Victoria.** Three days of offbeat events such as the Great American Yell-Off Contest, Miss Vacant Lot Contest, and the World Championship Rooting and Burrowing Contest for Armadillos Only. For more information, write Chamber of Commerce, Box 2465, Victoria 77901.

**May 24-25 5th Annual Frontier Celebration, Bandera.** River float, arts and craft fair, chili cook-off, old fashioned chuckwagon barbecue, and a parade all make for a delightful two-day event. For more information, write Bandera Chamber of Commerce, Box 171, Bandera 78003.

**May 31 Southern Hushpuppy Olympics, Lufkin.** East Texas' answer to the chili cook-off in West Texas. The cook-off festival names the Southern Hushpuppy Cooking Champion. The all-day event includes watching contestants prepare their entries and sampling the recipes when the contest is over. Fried fish and hushpuppy dinners will be available. For more information, write Southern Hushpuppy Olympics, P. O. Box 1606, Lufkin 75901.

The Texas Tourist Council has published a new film directory listing slide and movie presentations on Texas subjects. For a copy of the brochure, write TTC, 7701 N. Lamar, Room 512, Austin 78752.

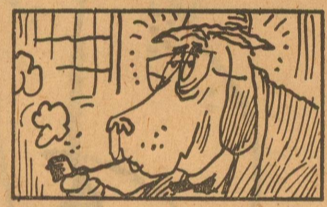

Bloodhounds get their name from being the first breed whose blood lines were recorded. This was done by the monks of St. Hubert's Abbey in France in the ninth century.



People believe that finding a knife will bring bad luck.

**Eldorado Churches Welcome You**

**First Presbyterian Church**  
7 North Cottonwood  
Gordon F. Garlington, Jr., Pastor  
Sunday School 9:45 A. M.  
Morning Worship 11:00 A. M.  
Union Youth Fellowship 6:00 P. M.  
Joint Methodist & Presbyterian Evening Service 7:00 P. M.

**Church Of Christ—Mertzon Hwy.**  
Silas Triplett, Minister  
Classes 10:00 A. M.  
Morning Worship 11:00 A. M.  
Evening Worship 8:00 P. M.  
Wednesday Service 8:00 P. M.  
Dinner on the Ground Each First Sunday

**West Side Church Of Christ**  
Divide Street  
Morning Service 10:30 A. M.  
Evening Service 8:00 P. M.  
Wed. Evening Service 8:00 P. M.

**Gethsemane Assembly of God Mis.**  
Nick Robledo, Pastor  
Sunday School 10:00 A. M.  
Worship Service Friday, 7:30 P. M.

**First Baptist Church**  
Gene Stark, Pastor  
W. Gillis Ave.  
Sunday School 9:45 A. M.  
Morning Worship 11:00 A. M.  
Union Youth Fel. 6:00 P. M.  
Church Training 6:00 P. M.  
Evening Worship 7:00 P. M.  
Sunday Evening Choir Practice 7:45 P. M.  
Wed. Prayer Service 8:00 P. M.

**Antioch Baptist Church**  
Billy Daniels, Pastor  
Callender & Mulberry  
Sunday School 10:00 A. M.  
Morning Worship 11:00 A. M.

**First Christian Church**  
Dean W. Brigham, Pastor  
Sunday School 9:45 A. M.  
Morning Worship 10:45 A. M.

**First Baptist Mexican Mission**  
El Paso St. & Concho Ave.  
Sunday School 10:00 A. M.  
Sunday Services 11:00 A. M.  
Sunda Night Services 7:00 P. M.  
Wednesday Services 7:30 P. M.

**First United Methodist Church**  
Thom Elliott, Pastor  
109 N. Divide  
Sunday School 9:45 A. M.  
Morning Worship 10:45 A. M.  
Union Youth Fel. 6:00 P. M.  
Joint Methodist & Presbyterian Evening Service 7:00 P. M.  
Wednesday Evening Choir Practice 8:00 P. M.

**St. Luke Missionary Bapt. Church**  
East Street  
Rev. Willie Jones, Pastor  
Sunday School 9:45 A. M.  
Worship Service on First and Third Sundays of each month at 11:00 A. M. and 4:00 P. M.

**United Pentecostal Church**  
Warner and Hackberry  
Walter L. Ford, Pastor  
Sunday School 10:00 A. M.  
Morning Worship 11:00 A. M.  
Evening Worship 7:00 P. M.  
Services on Tuesday and Thursday evenings at 7:30.

**Our Lady Of Guadalupe Catholic**  
Highway 277 North  
New time for Sunday Mass is 9:00 a.m.  
Wednesday Mass 7:30.

**St. Mary's Episcopal Church**  
McWhorter Ave. and Pelt Street  
The Rev. Lea Roy Aldwell, Rector  
Sunday Morning Worship: 10:00

**Primitive Baptist Church**  
Menard Highway  
Hugh Montgomery, Pastor  
Service each 2nd Sunday at 10:30 a.m. and 2:00 p.m. Also on Saturday evening before at 7:00 p.m. Congregational Singing.



**Love and Security**

You don't need to know much about polar bears to get the message here. This cub hasn't a worry in the world. But one day he'll grow up to know all the frustrations of life in captivity.

Motherhood is security... but only for awhile. And the human mother is no more able to perpetuate the bond of total protection than is her wild counterpart.

Some parents today have abdicated their responsibility to guide their children. They have broken the family bonds too soon. Their children pay for this negligence: They age—but they don't mature.

Whims are fickle... and momentary. The Church strives to replace such elusive goals with something more substantial, something more stable. The inner values of character and faith remain as vital today as ever.

In our turbulent society, tranquility can only be found inside a person. Such stability and serenity could be your greatest gift to your child.

Copyright 1975 Keister Advertising Service, Inc., Strasburg, Virginia

Scriptures Selected By The American Bible Society

	<b>Sunday</b> Deuteronomy 8:1-3	<b>Monday</b> Ephesians 1:18-21	<b>Tuesday</b> I Kings 8:22-24	<b>Wednesday</b> James 1:2-6	<b>Thursday</b> John 17:9-12	<b>Friday</b> Acts 1:6-9	<b>Saturday</b> II Kings 2:9-12
--	---------------------------------------	---------------------------------------	--------------------------------------	------------------------------------	------------------------------------	--------------------------------	---------------------------------------

These religious messages are sponsored by the following interested Schleicher business firms:

**ELDORADO SHAMROCK SERVICE**  
James Daniels—Phone 853-9929

**THE ELDORADO SUCCESS**  
Printing—Advertising—News

**SOUTHWEST TEXAS ELECTRIC CO-OP.**  
Inc. — Owned By Those It Serves

**KENT'S AUTOMOTIVE & GARAGE**  
Phone 853-2733—No. Angelo Hwy.

**EL DORADO RESTAURANT**  
Jerroll Sanders — Prop.

**JERRY'S RADIO & T-V SERVICE**  
Jerry Jones — Phone 2314

**CECIL WESTERMAN DRUG STORE**  
Phone 853-2226

**THIS ADV. SPACE FOR SALE**  
Phone The Success: 853-2600

**DAVIS FINA SERVICE — FIRESTONE**  
Hugh Wyland — Phone 853-2872

**DIVIDE CABLE CORPORATION**  
Everett Ogburn — Eldorado & Sonora

**HATFIELD GULF & WRECKER SERVICE**  
Phone 853-2151 Day or Night

# FOOD Savings



Kountry  
Fresh  
BISCUITS  
10 COUNT  
3 for 39c

GANDY'S COTTAGE 24 OZ.  
**Cheese 89c**

GANDY'S BUTTER 1/2 GALLON  
**Milk 69c**

PARKAY POUND  
**Margarine 59c**

KOUNTRY FRESH HOMO 1/2 GALLON  
**MILK 89c**

KRAFT'S CHUNK HALF-MOON 10 OZ.  
**Cheese 97c**

**Hi-C**  
FRUIT DRINKS  
Rich in natural fruit flavor  
**2 46-Oz. Cans \$1.00**

KOLD KOUNTRY 10 OUNCE  
**Blackeyed Peas 35c**

KOLD KOUNTRY 10 OUNCE  
**Sweet Peas 33c**

KOLD KOUNTRY 10 OUNCE  
**Chopped Broccoli 29c**

WELCH 12 OUNCE  
**Grape Juice 59c**



MEXICO SUGAR LOAF EACH  
**Pineapple 59c**

CLIP TOP 6 OUNCE  
**Radishes 13c**

KENTUCKY WONDER POUND  
**Green Beans 39c**

NEW CROP BUNCH  
**Green Onions 15c**

CELLO 10 OUNCE  
**Spinach 59c**



GLADIOLA 5-LB. BAG  
**FLOUR 79c**

DEL MONTE 14 OUNCE  
**Tomato Catsup 33c**

KIMBELL'S 303 CAN  
**Golden Corn 3 FOR \$1**

KIM TALL CANS LIPTON 3 OUNCE  
**DOG FOOD 3 for 39c INSTANT TEA \$1.59**

BONANZA 10-LB. BAG CATTLEMAN'S 18 OUNCE  
**CHARCOAL 79c BARBECUE SAUCE 59c**

**SPECIALS Good Thursday, Friday & Saturday**  
May 8th, 9th, & 10th

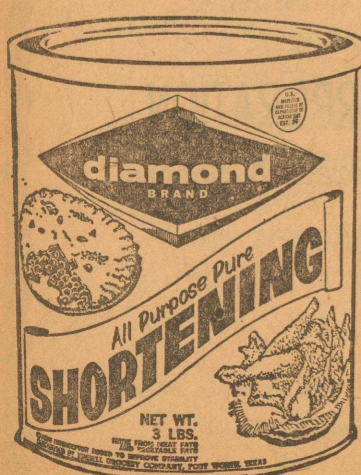

DIAMOND PURE 3-LB. CAN  
**Shortening 1.39**

PUREX KING SIZE  
**Detergent 1.59**

SUN BEAM—Assorted Creams 18 OUNCE  
**Cookies 89c**

**Parker Foods, Inc.**

**We give S.N. GREEN STAMPS**