

Eldorado Success

Schleicher County's Only Newspaper—

—Offering The Best Advertising Medium—

—Est. 1901, This County's Oldest Business Enterprise—

73RD YEAR.

ELDORADO—SCHLEICHER COUNTY, TEXAS (76936)

Thursday, November 21, 1974

Number 47

Mrs. L. T. Wilson Dies

Mrs. L. T. Wilson, long time Eldorado resident, died at 1:30 a.m. Tuesday in Shannon hospital where she was taken Sunday after sustaining a stroke or heart attack. Johnson's Funeral Home handled initial arrangements and the body was to be brought here to Ratliff-Kerbow Funeral Home where arrangements were pending at press time this week.

Taylor Youth Killed In Mishap At Sonora

Funeral services were set for 2:00 p.m. Wednesday of this week in Sonora 1st Methodist Church for Billie Cash Taylor, 14, who died in Shannon Hospital in San Angelo Monday morning from injuries sustained in a pickup accident around 10:30 p.m. Saturday south of Sonora while he was hunting.

According to Sutton County lawmen, the Taylor boy and a companion identified as Ricky Hart, 16, of Sonora, were hunting on the Aldwell Ranch 11 miles southwest of Sonora when their pickup truck overturned on a dirt road.

The Hart boy was seriously injured in the accident and was taken to Sonora hospital.

Following the services for the Taylor boy, interment was to be made in the Sonora cemetery.

Survivors include his mother, Mrs. Ruth Taylor of Sonora; his father, Billy Wright Taylor of Sonora; four brothers, Frank Taylor of San Angelo, Kevin Taylor of Sonora, Keith Nolan of Eldorado and Jerry Nolan of Sederns, Md.; his maternal grandmother, Mrs. O. L. Woodward of Eldorado; his maternal grandparents, Mr. and Mrs. Cashes W. Taylor of Sonora, and his maternal great-grandmother Mrs. Betty Goodwin of Hobbs, N.M. Mrs. Cashes Taylor is sister of Mrs. Palmer West of this place.

News Of The Sick

Fred Gunstead was entered as a patient in the local hospital Monday, late in the day, and remained there through his week.

Mrs. Gail Whitten is reported making gradual improvement in the burns treatment center at Galveston. Her infant daughter, Pamela, is also reported gaining in the Shannon hospital, San Angelo.

MRS. MORTON CRITICAL

Mrs. Doyle W. Morton (Mary) is reported in critical condition in Brackenridge Hospital, Austin. The Mortons lived here in Eldorado about 20 years ago and he served as pastor of the Methodist church.

Basketball Season Is Getting Under Way

The basketball boys' and girls' teams started their 1974-75 season of play Tuesday night of this week. The Girls Varsity, JV, Boys Varsity, and JV all went to Iraan for games starting at 5:00 p.m.

Other games on schedule for the pre-Thanksgiving week include:

Friday, Nov. 22, Girls Varsity & JV to McCamey for games starting at 6:15, and Ozona Boys Varsity & JV here, starting 5:00.

Monday, Nov. 25, Girls Varsity & JV go to Lakeview, 6:15 p.m.

Tuesday, Nov. 26, Sonora teams coming here for games starting at 4:00 will be girls varsity, JV, boys varsity, & JV.

W. A. Hatfield Managing Gulf Service Station

W. A. Hatfield is managing the Griffin Gulf Service Station as a full service station, seven days a week.

Hatfield is father-in-law of Jim Hearn, and he has pledged customers a complete station service with wash and grease jobs, oil changes, etc.

Also for the first time in several years Eldorado is being provided with a wrecker service. Mr. Hatfield has a wrecker truck that is on call 24 hours a day.

The new manager was in law enforcement work in Denver City before moving here.

CHEER LEADERS BROUGHT SPIRIT TO ALL FOOTBALL GAMES



Left to right are Irena Garcia, Charlene Warnock, J.II Edmiston, Wally Joiner, Teresa Scott, Carolyn Pags. —Success Staff Photo

Post Script

Thanksgiving Greeting Issue

Next week's issue of The Success—for Thursday, Nov. 28th—will be our annual Thanksgiving Greeting Edition, with advertising, write-ups, etc., carrying out the theme of this most American of holidays. Our public-spirited merchants will have greeting carrying out the theme of Thanksgiving time.

We plan to have the Thanksgiving issue in the mail for our readers early next Wednesday morning in order to reach them that day, one day ahead of Thanksgiving Day itself.

There will be just three days of school next week. Thursday and Friday, Nov. 28 & 29, are designated as school holidays, so students and faculty will have a four-day holiday coming up.

The collective concern of area residents continues for Mrs. Gail Whitten, who continues a patient in the burns center at Galveston, and her infant daughter, who is still in Shannon hospital.

Wednesday of last week, a bake sale for the Whitten Fund was held at the Memorial Building and it was considered a success. It is reported in more detail on page 2.

Now another Bazaar has been set for Saturday, December 7th, also at the Memorial Building and it too will benefit the Whitten Fund. Read the announcement ad at the bottom of page 4 which The Success is running as a public service to our readers. The event set for Dec. 7th is designated a Food Sale, Handicrafts and Rummage Sale.

When 24 inches of rain fell here in less than two months, it brought on all kinds of trouble for just about everyone.

For one thing it brought about 10 weeks of muddy football fields.

For another it brought water-logged fields and delayed cotton gathering back at least three months.

Then along with water-logged fields there developed water-logged septic tanks—and that included yours truly.

Of course Eldorado is supplied with a generous system of sewers, but outlying areas like mine have to do with septic tanks which have served well for over 25 years.

This includes all the farm homes beyond the city limits. They all had septic tank trouble in recent weeks.

One person who has been busy during this period has been N. A. (Slim) Green.

Along with being a plumber, he has equipment for pumping out septic tanks and has answered calls from Eldorado as well as rural homes.

Mason Wins District

Mason defeated Menard last Friday night to take the District 9A grid title for the '74 season just ended.

Mason will play DeLeon his Saturday night at 8:00 in Brownwood for bi-district.

New Son For Mitchels

Mr. and Mrs. Larry Mitchel are parents of son born Nov. 9th in the local hospital. The baby weighed 7 lbs. 12 oz. and has been named Jeffrey Ty. He is their first child.

Grandparents are Mr. and Mrs. Calin Mitchel of Brady, and Mr. and Mrs. Ray Robertson of Dimmitt.

Great-grandparents are Mr. and Mrs. Henry Leach of Brady, Mrs. Ruth Mitchel of Brady, and Mrs. Hattie Daniels of Truth or Consequences, New Mexico.

Nancy Robertson and Mrs. Joan Robertson of Dimmitt have been visiting the Mitchels. The father is on the coaching staff of the local schools.

YOUNG PEOPLE TO MEET

Junior and Senior Hi's will meet for United Youth Fellowship at Eldorado Restaurant Sunday evening, Nov. 24th, at 5:30 p.m. for hamburgers and program.

Medical Center

Hospital Admissions:
Iva Logan, Eldorado*
Arveta Freeman, Eldorado*
Ralph Waldron, Eldorado*
Jessie Stockard, Sonora*
Lee Dudley, Ozona*
Angela Blockman, Sonora*
Fred Watson, Eldorado*
Mary Avia Carroll, Sonora
Gaylene Mayhew, Eldorado*
L. D. Mund, Eldorado
Zena Mayfield, Sonora.

Eagle Band To Go To Coleman For Contest

The Eldorado Eagle Band will go to Coleman Saturday, Nov. 23, to compete in the U.I.L. Marching Contest. They will be trying to win their ninth straight first division.

Marching order for Class A bands is as follows:

Early	10:00
Menard	10:10
Bangs	10:20
Glenrose	10:30
Mason	10:40
ELDORADO	10:50
Baird	11:00
Cross Plains	11:10
DeLeon	11:20
Ranger	11:30
Goldthwaite	11:40
Junction	11:50
Hico	12:00
Dublin	12:10

Brigham To Preach At Thanksgiving Service

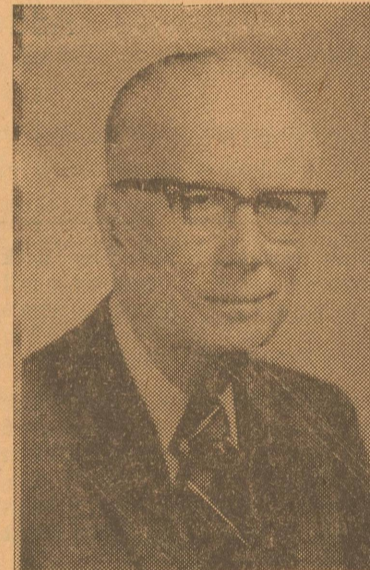

DEAN W. BRIGHAM

Dean W. Brigham, Minister, First Christian Church, Eldorado, will bring the Thanksgiving Message for the Community Thanksgiving Services to be held this year at the First Baptist Church on Sunday evening, November 24th, beginning at 7:00 o'clock p.m. He will speak on the subject: "Thanksgiving Heretics," and Scripture will be Habakkuk 3:17-18.

Other local ministers will participate in the service, and most local churches will dispense with their own services that night in order for their congregations to attend.

The annual offering for the Ministerial Alliance will be taken at this time and used for the group's work through the coming year, notably the helping of stranded travelers.

Nursing Home Notes

Out of town visitors this week were Mrs. Maxine Stephens from San Angelo to visit Mrs. Flossie Crawford. Mrs. Nellie Christian enjoyed a visit from Patricia Elder from San Angelo. Mrs. Leroy Wyland was here visiting her husband Mr. Leroy Wyland. Mrs. Sallie Christian from San Angelo visited her mother, Mrs. Lizzie McCalla.

Social Security Man Is At Courthouse Today

Pete Gonzales, social security representative for the San Angelo Social Security Office, has scheduled his November visit to Eldorado. He will be at the County Courthouse on Thursday, November 21st, from 9:30 a.m. to 11:30 a.m.

Anyone who wants to file a claim for benefits, get information, or transact other business with the Social Security Administration may contact him at this time. Persons who are unable to meet with him are encouraged to call the office in San Angelo at 949-4608.

Over Robert Lee . . .

Eagles Close Season With 27-12 Win Friday

The Eldorado Eagles won their first game of district play as they defeated the Robert Lee Steers by a score of 27-12 on Eagle Field. The game closed the season for both teams. The Steers are 0-10 on the season while the Eagles are 2-8.

Eldorado scored early in the first quarter on a 9-yard run by Eljio Rodriguez and Billy Donaldson added the extra point, the only one of the night.

In the second period, Robert Lee's George Abalos ran seven yards for the score. Doug Hereford's point after conversion failed.

The Eagles scored also in the second quarter with Rodriguez on another 9-yard run. Donaldson's point after attempt failed.

In the third quarter the Steers scored on a 13-yard run by Abalos.

The Eagles scored again in the fourth quarter on one-yard runs by Donaldson and George Factor. Rodriguez added a 2-point conversion on Donaldson's score.

ELDORADO:	ROBERT LEE:	
15	First downs	22
153	Yds. rushing	267
30	Yds. passing	55
183	Total yds.	322
2-8	Passes	5-11
0	Interceptions	0
4	Fumbles lost	4
1-15	Penalties-yds.	1-15
3-36	Punts-ave.	1-16

—Suzan Thornton

ELDORADO EAGLES 1974 FOOTBALL RECORD

Date	Opponent	Place—Time
Sept. 6	Rankin 41	Eagles 0
Sept. 13	Ozona 42	Eagles 6
Sept. 20	Iraan 0	Eagles 7
Sept. 27	Winters 20	Eagles 0
Oct. 4	Sonora 28	Eagles 7
Oct. 11	Open Date	
*Oct. 18	Junction 41	Eagles 0
*Oct. 25	Wall 28	Eagles 8
*Nov. 1	Mason 21	Eagles 0
*Nov. 8	Menard 14	Eagles 13
*Nov. 15	Robert Lee 12	Eagles 27

District 9A Games (Above Are Varsity Games)

IN THE THANKSGIVING TRADITION...



GIVE THANKS...

You Are Invited To Attend The

Union Thanksgiving Service

Sponsored and Conducted By

The Ministerial Alliance of Eldorado
Sunday, November 24, 1974, at 7:00 p.m.

at the

First Baptist Church
Eldorado, Texas

Bake Sale Benefit For Whitten Fund Was A Huge Success

The Bake Sale held Wednesday November 13 at the Memorial Building, to raise money for the Whitten Fund, was a huge success. The people of the County gathered around 9:00 a.m. and tables were loaded with homemade goodies, canned goods, jellies, relishes, peppers, green beans, etc. The super cooks of Schleicher County so graciously baked and displayed their items and they were sold as fast as they could be marked and placed on the tables. There were various other items donated and everything was sold.

There was a line of people just waiting for a new item to arrive.

The very last customer of the sale was a couple of travelers who stopped at a local service station and saw the sign we had displayed; they talked with an employee and learned what the Whitten Fund stood for; then they asked for directions to the Memorial Building. When they arrived the only thing left for sale was two pints of homemade jelly which the travelers purchased and paid a nice price for.

The sale shows there are no finer people in the whole world than Eldorado. —Rep.

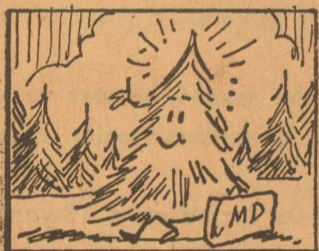

In Germany, fir trees were once believed to be able to cure gout.

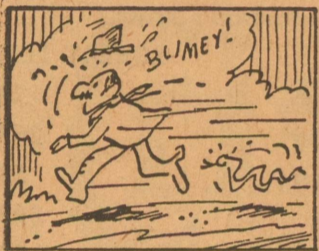

In some parts of rural England, it's believed that fat from the snake that bit you will cure snakebite.

Home Economics At A Glance

Nancy Jane Baumann
Assistant County Extension Agent

Potatoes And Their Uses

Regardless of how potatoes are served—baked, boiled or fried—they are one of the most popular items on the dinner table. Being readily available due to the many production areas, harvest dates, and the variety and maturity dates, they remain our number one vegetable. There are two main types—red and russet.

Potatoes should be purchased according to the way you plan to use them. Russet potatoes are best for baking and reds are a more general purpose potato, adapting to boiling, mashing and frying.

Medium size potatoes are best for general use. It's easy to estimate the number of servings and there is less waste in peeling than with small ones. Small potatoes may be preferred for boiling whole, larger potatoes for baking.

Regardless of the type of potato, be sure to select those of good quality—potatoes that are firm, smooth and well shaped. It's hard to judge the quality of potatoes covered with dirt, so select those that are reasonably clean. Avoid those with green color and/or blemishes. Bagged potatoes usually sell some cheaper per pound than loose potatoes. Read the labels on the bag for net weight, grade, name and address of the packer. The most common grade of potatoes is the U. S. No. 1.

Store potatoes at home in an area that is cool, dark and well ventilated. This helps to prevent sprouting, shriveling and decay. Refrigerator storage is not recommended because the potato starch changes to sugar with a resultant sweet taste when cooked.

Potatoes are relatively low in calories and are a good source of protein and vitamins. Cooking in their jackets and paring potatoes very thin helps them retain their valuable nutrients. A small boiled potato with very little butter comes to less than 100 calories. It's extra butter and sour cream that add calories, not the potato itself.

"Don't Buy A Pig In A Poke!"

A "poke" is a colloquial term for a bag. This common expression advises buyers to buy only after looking at the merchandise. To give you a better look at the bacon you buy, the U. S. Department of Agriculture has a regulation that requires all bacon packages to have a transparent area at least 1 1/2 inches wide revealing at least 70% of the length of a representative slice.

To meet this requirement, many

bacon packages have a new "back window"; some simply show a full slice in a front window. Here's what you should look for when looking through the window.

Look at the representative slice in the window to see how much lean and fat it contains. Select according to your taste, but remember that most of the bacon produced has a lean to fat ratio about

HAVE MORE COLORFUL CONVERSATIONS.

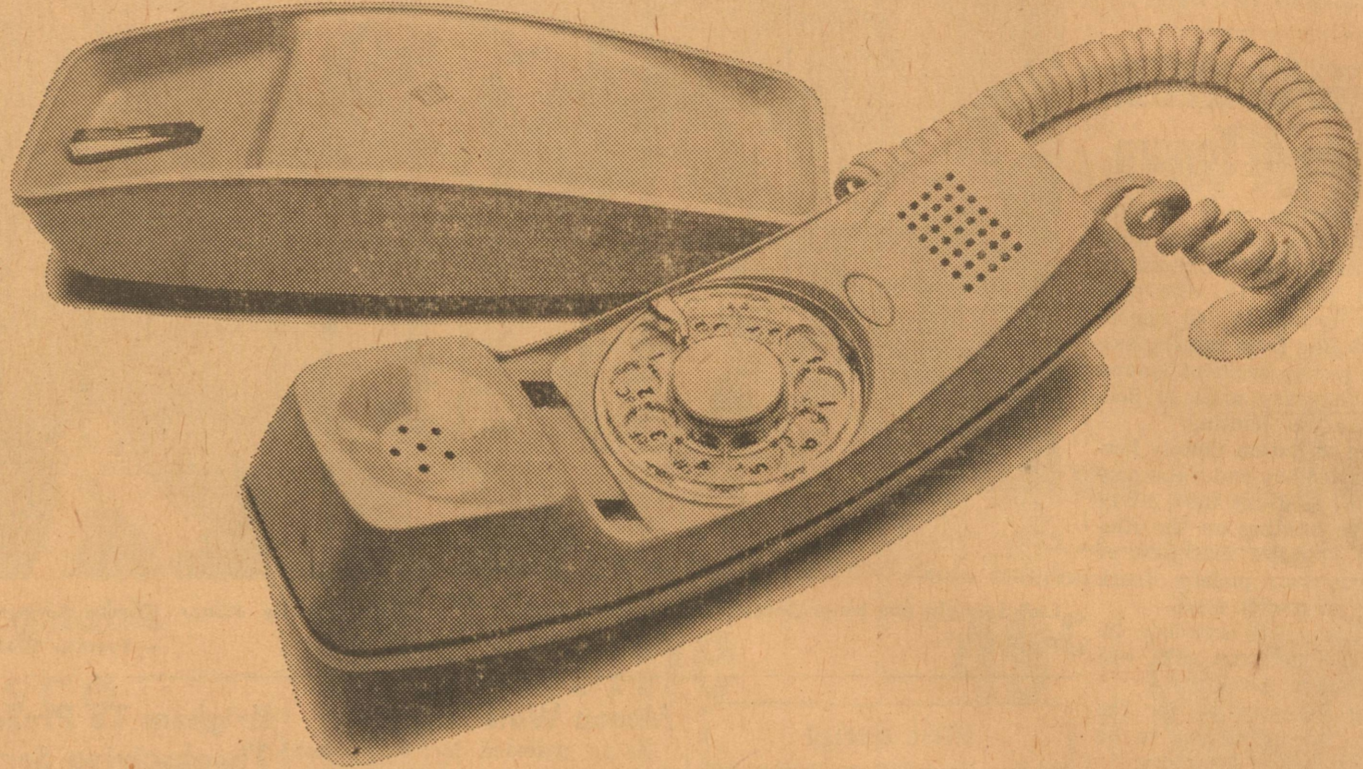

Add color and grace to any subject. Ask us for a Styleline® phone.



GENERAL TELEPHONE

ROOFING

ALL TYPES ROOF REPAIR and quality roofs.

KENT ELLIOTT ROOFING
Ph. 635-2809, San Angelo, Texas

Come to the Land Bank for a long-term loan at reasonable cost



...and for other advantages you might find even more important.

Extra years in which to repay and an interest rate kept as low as possible are big reasons farmers and ranchers choose Land Bank financing. But your Land Bank also recognizes that each borrower needs a loan carefully planned to meet individual needs. A better loan—and better loan service. Come to us for both.

Federal Land Bank Association Of Sonora
A. E. Prugel, Mgr.

Telephone 387-2777



Phone 2619 for Complete Line of Exxon Products. Farm and Ranch Butane. All Business Appreciated.

Eldorado - Divide Petroleum Co.

Exxon Products — Raymon Mobley & Employees

A Special Word To Out-Of Town Subscribers

Please notify us promptly when you change your mailing address.

Newspapers are Second Class Mail and are not forwarded as First Class letters are.

We appreciate receiving both your old and new addresses, and MUST have your ZIP Code number in order to assure proper delivery. Your co-operation will enable us to send Success papers to you without delay in the mails.

THE ELDORADO SUCCESS

Serving Schleicher County Since 1901

News & Advertising Copy Deadlines:

MONDAY of Each Week: Please turn in contributed columns, club reports for preceding week end, society and personal news, etc.
TUESDAY Morning: More General News.
TUESDAY Afternoon, Late: Only news items of real significance such as deaths can be accepted.
IN GENERAL: Please Turn in News and Ad Copy As Early In The Week As Possible.

THE ELDORADO SUCCESS

PRINTING—ADVERTISING—NEWS

—SINCE 1901

like slices two or three. Do you like your bacon crispy or chewy? Distribution of lean, thickness of slice and cooking time are factors that determine whether bacon will be crispy or chewy. When fried, bacon with several strips of lean distributed throughout the slice will tend to be more crispy, while bacon with the same amount of lean concentrated in fewer but larger sections will tend to be more chewy.

4-H—What's In It For You?

A chance to learn "why", instead of just "how"; doing fun things with others your own age; helping to make your neighborhood a better place to live—these are only a few of the experiences that 4-H has to offer for youth.

4-H is an educational program for young people between the ages 9-19. It is sponsored by the Texas Agricultural Extension Service of the Texas A&M University System.

4-H provides the opportunity to develop a project in an area of your interest. This includes identifying what you want to learn in a specific subject-matter area. A leader is usually available to help you participate in experiences that make learning possible.

Of course, all the learning is not about subject-matter, nutrition, photography, horticulture or similar fields. You also learn how to be the kind of person others enjoy being around.

The learning, the fun, the new experiences—all this is what 4-H provides to those who want to get involved.

Find out how you can join 4-H by contacting the county Extension office.

County Ag. Agent's Column
By Jerry Swift

Check Lawns For Brown Patch

The arrival of cool weather and recent rains have caused the spread of brown patch in St. Augustine grass lawns. Brown patch is a fungus disease that occurs in early fall and is characterized by circular patterns of dead grass from 1 to 50 feet in diameter. Grass at the outer edge of the affected area may appear dark and wilted and have a yellow "halo."

You can diagnose the disease by pulling a leaf blade from the runner. If it pulls free with only slight pressure, the grass is affected. In some cases a circular pattern

is not noticeable and a large area of grass may be thinned and eventually killed by the disease. This often occurs in St. Augustinegrass growing in shady, moist areas.

Some effective fungicides for control of the disease are PCNB (Terraclor), manez zinc-iron complex (Fore), chlorothalonil (Daconil 2787) and benomyl (Benlate).

If the disease has affected your lawn every year, apply a fungicide before the disease appears. If brown patch occurs only occasionally, apply a fungicide at the first sign of the disease.

Watch For Prussic Acid Poisoning

Animals that graze on pasture or forage that has recently been hit by a frost are subject to prussic acid poisoning. Among grasses that are especially toxic to animals after a frost are Johnsongrass, Sudan and other sorghum hybrids.

Prussic acid poisoning is a disease which prevents oxygen in the blood from reaching the tissues and thus causes death due to suffocation.

Symptoms of the disease are suffocation and muscular twitching, and the animal may have his head turned toward his flank. The blood of the animal has a bright red color. Animals usually become affected within 10 to 15 minutes after eating toxic material and rarely survive more than one or two hours.

Livestock should not be allowed access to wilted material after a frost until it has dried completely. Grazing should also be prevented after a rain when new sprouts begin to form on plants.

Wilted material will usually dry out in a day or two of strong sunlight. New growth usually becomes non-toxic within a week to 10 days after a rain and can then be grazed safely by livestock.

If you're not sure about your

pasture, have a veterinarian check it with a picrate test or have a sample checked in a lab.

One way to check a pasture is to turn out a less valuable animal that has been without hay or grass for 24 hours. A hungry animal will fill up faster and show toxic symptoms if the plant material is dangerous.

If you think your animal shows signs of prussic acid poisoning, don't hesitate to call a veterinarian immediately.

Crape Myrtles For Landscape Beauty

Few plants offer as much beauty for so little care as do crape myrtles. The tree's multitude of blooms provides plenty of color during the not too-summer, and its trunk and branches are attractive during the winter months. The leaves also offer fall color.

Crape myrtles, which grow abundantly over the entire state, are adapted to a wide variety of cultural and environmental conditions and need little care.

In many areas where large plants are not suitable, dwarf varieties of crape myrtle are being used for mass plantings. These are pruned heavily during the winter to induce more blooming in the spring.

Crape myrtles thrive best in sunny locations which have good, well drained soil. Application of a complete fertilizer will make for faster growth and more blooms.

One of the worst pests of the crape myrtle is powdery mildew. The disease can be controlled with Actidione PM and Benomyl.

Crape myrtles can be easily propagated from cuttings taken in early winter and placed in a moist area. Transplanting large plants is easiest when they are dormant, white container grown nursery plants can be moved at any time.



In the 1860's the Princess of Wales suffered a slight accident which for a time caused her to walk with an almost imperceptible limp. In a spirit of servile imitation, many of the women about the court also adopted this method of walking!



Various dictionaries contend that the word "alms" has no singular and no plural!

MOST USED TEXAS REFERENCE TEXAS ALMANAC

1974-75
EDITION The Encyclopedia of Texas



Most used Texas Reference in the office, home or classroom. Recognized for more than a century as "THE AUTHORITY" on Texas. Covers History, Government, Agriculture, Business, Education, Weather and all Texas subject matter from A to Z. A compact reference book, the TEXAS ALMANAC is like having a whole library on Texas in a single volume.

**ON SALE NOW AT
NEWSSTANDS, BOOK
STORES, DRUG STORES
AND WHEREVER BOOKS
ARE SOLD**

ORDER FROM

The Dallas Morning News

THE TEXAS ALMANAC DIVISION
THE DALLAS MORNING NEWS
COMMUNICATIONS CENTER
DALLAS, TEXAS 75222

Please send to:

NAME _____

STREET NO. _____

CITY, STATE, ZIP _____

Enclosed is remittance in the amount of \$ _____ covering:

____ Copies Paperbound at \$2.50 per copy
____ Copies Hardbound at \$3.03 per copy
Mail prices include tax, packaging and postage



food news & cues

from the Aunt Jemima Test Kitchens

Pancake Cones - Uniquely Greek!

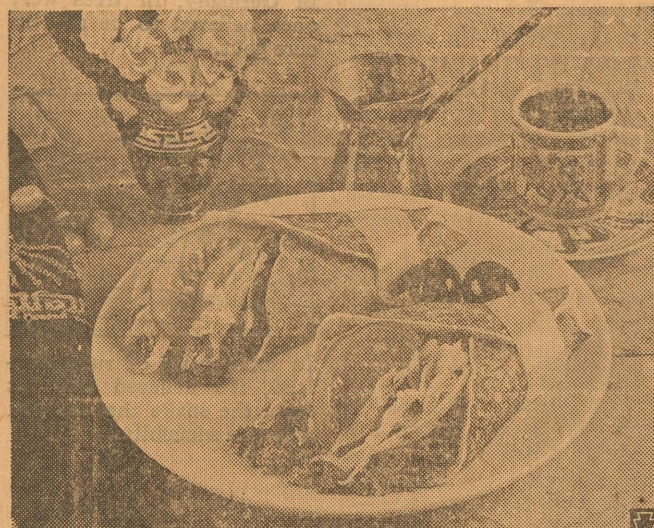

When you've got the urge to dabble in foreign cookery but not hours at a time, get wrapped up in Greek Pancake Cones. They're a take-off on gyros — a lamb, beef and onion platter served in fine Greek restaurants. Modified for eat-and-run families they preserve uniquely Greek spicing — chopped onion, garlic powder, oregano, basil and marjoram. A fluffy pancake — easily made from a complete mix — holds the ground beef and ground lamb mixture, which is topped off with shredded lettuce and chopped tomatoes. Serve with coffee — made extra strong if you want to go authentically Greek!

GREEK PANCAKE CONES

Makes 6 servings

Filling:

- 1 lb. ground beef
- 1/2 lb. ground lamb*
- 1 cup chopped onion
- 1 tablespoon lemon juice
- 1 teaspoon salt
- 1/4 teaspoon crushed oregano
- 1/8 teaspoon crushed basil
- 1/8 teaspoon crushed marjoram
- 1/8 teaspoon garlic powder
- 1/8 teaspoon pepper

Pancakes:

- 2 cups complete pancake mix
- 2 cups water

For filling, combine all ingredients in large skillet. Brown meat over medium-high heat, stirring frequently. Drain off excess fat.

For pancakes, preheat griddle to hot (400°F.). Place mix and water in bowl. Stir until batter is fairly smooth. Pour onto hot, lightly greased griddle. Turn pancakes when tops are covered with bubbles and edges look cooked. Turn only once.

To serve, fold pancake to form a cone. Fill open end with about 1/4 cup of the meat mixture. Garnish with tomato wedges and shredded lettuce if desired. To secure pancakes, wrap with strips of waxed paper.

*NOTE: 1/2 lb. ground beef may be substituted for lamb.

Robert Massie Co.

Furniture — Carpet

**WEST TEXAS' LARGEST
HOME FURNISHING STORE**

Whether yours is a small or a large budget, whether your need is one room, A houseful or one piece, Our management and our experienced sales personnel are anxious to serve you according to your wishes.

MAKE OUR STORE YOUR HEADQUARTERS
WHEN SHOPPING IN SAN ANGELO

12-14 E. Twohig

Telephone 655-6721

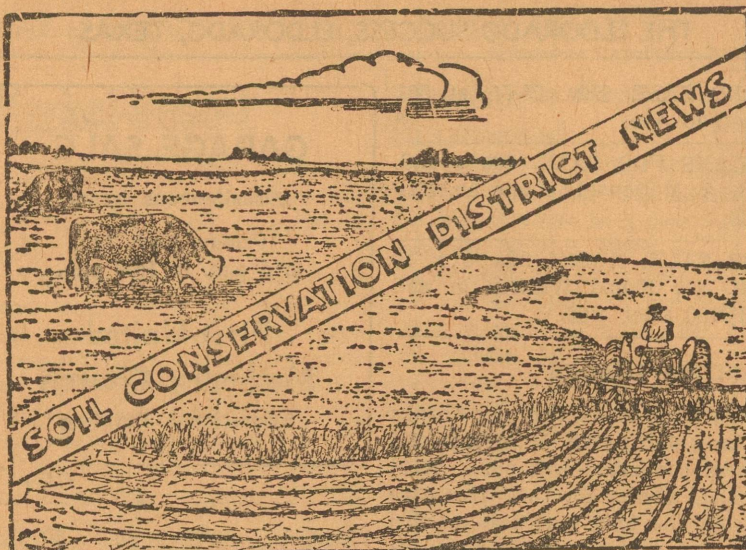

Voy Lee Butts.....Chairman
Clay F. Atkins.....Vice-Chairman
J. C. Bungalowner.....Secretary
Otis Deal.....Member
Walter C. Pope III.....Member

Range seeding and brush management are two of the conservation practices being planned and applied by ranchers in the Eldorado Divide Soil and Water Conservation District. The amount of brush management by remaining undesirable brush is far more than the acres of range seeding that has been applied. However for the past 12 years more of the acreage of brush management done mechanically is being re-seeded than in past years. Approximately 17,375 acres of range seeding was on the land in Schleicher county as of July, 1974.

The amount of range seeding applied each year began increasing in 1962. This was due to the fact that the District was activated into the Great Plains Conservation Program. Following brush management done mechanically on rangeland under GPCP contracts, range seeding is always applied, except under one condition. Rangeland in good condition having a sufficient amount of the high forage producing grasses does not require range seeding following brush management done by dozing or rootplowing.

Prior to 1962 very little range seeding had been done and a good stand of grass obtained. This was due to several things, most of which were due to planting methods and management following planting. Due to the fact that range seeding was not a success, ranchers were reluctant to plant grass.

The success of range seeding on places in the Great Plains Conservation is ample evidence that it can be applied. Even in the dry years since 1962 an adequate stand of grass has been obtained with only a very few exceptions.

Numerous factors essential in establishing a good stand of grass are: good quality seed with pound per acre planted based on pure live seed basis; proper preparation of seedbed; right distribution of seed for area being seeded; proper planting time; weed control when needed and feasible; and full deferment from the beginning of the growing season until after frost for two

successive years. Range seeding has been carried out on nearly all land following brush management done by dozing or root-plowing and some range seeding has been done where brush management was not needed. Cost share assistance is available to producers with GPCP contracts on all rangeland needing re-seeding and on cropland being put back to rangeland.

Brush management can be done whereby enough is left for wildlife protection while most all of the undesirable brush is removed. Following brush management more of the rainfall is available for use by forage producing plants. When range seeding is done to establish more of the higher forage producing grasses, more feed per acre can be produced. More feed means more beef, mutton, wool or whatever the product being produced on rangeland.

After brush management and range seeding have been successfully carried out, the process of proper range management has just begun. Without the application and maintenance of all the needed soil, water and plant conservation practices, rangeland will soon be back in the same poor condition low in production. When proper grazing use, deferment as needed and maintenance of brush management is carried out rangeland continues to improve until the maximum potential production is reached.

Through June 1st this year 35 GPCP contracts had been prepared on 99,122 acres. Only one of the contracts did not have any brush management and two contracts did not have any range seeding to be cost shared on. Two new contracts have been approved recently and both have brush management and range seeding as a part of the contract. Three producers are presently being assisted by technicians of the Soil Conservation Service in preparing a GPCP contract for their farm or ranch. Applications for assistance in preparing GPCP contracts are being taken by SCS technicians assisting the District.

But No Ban This Year—

Prudent Use Of Holiday Lights Urged —Sawhill

Federal Energy Administrator John C. Sawhill announced today that holiday lighting will not be singled out this year for voluntary or involuntary curtailment.

"Our slogan, 'Don't be Fuelish,' means be prudent—perhaps fewer Christmas lights indoors and out," Mr. Sawhill said. "Sound energy conservation practices must continue. We must all reduce commercial lighting, adjust heating and cooling thermostats, improve home and commercial building insulation, reduce our driving, and strictly observe the 55-mile-per-hour speed limit. If we do all of those things, we will save enough energy to permit the decorative lighting which means so much to so many Americans on our holidays."

Mr. Sawhill has released a brochure, "Tips for Energy Savers," including a suggestion to "Reduce or eliminate ornamental lights except on special holidays or festive occasions."

"Christmas is not only one of our most festive occasions," Mr. Sawhill said, "the holiday selling season also is recognized for its importance to the economy—locally and nationally—and this need not and should not detract from the religious event being observed. Certainly, decorative lighting, itself, can uplift the spirit and add to the enjoyment of the holidays in our homes, stores, streets, and neighborhoods."

"I suggest that we can have our holiday lights and save, too, by taking sensible and tasteful—but not wasteful—conservation measures. One way to do this is to use low-wattage "cooler" and midget lamps on Christmas trees and in other decorative lighting. They use

PRIMITIVE BAPTIST CHURCH

will conduct the service this Sunday afternoon at the local Nursing Home.

considerably less electricity than larger bulbs. Another way to compensate for both outdoor and indoor holiday lighting is to turn off regular lights in the same room or area while decorative lamps are on. Prudence also is called for in the lighting of community trees and other outdoor displays. This constraint need not be anything more demanding than simply turning them off nightly at a reasonable hour (10 to 10:30 p.m., for example).

"All of these steps will reduce the energy consumed and save money as well. I commend them to you as worthy national objectives which also are in keeping with the spirit of the holidays."

—SCRATCH PADS for sale at the Eldorado Success office.

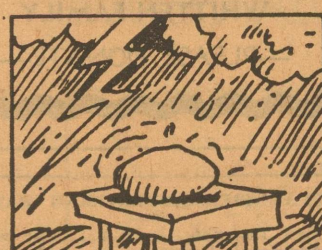

Some people believe that if it thunders on Sunday, goose eggs won't hatch.

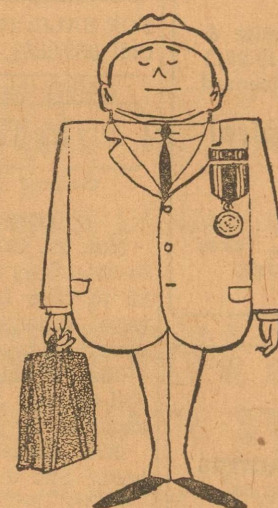

Service above and beyond
the call of duty.
That's what you get at



The First National Bank
Of Eldorado



In the South Pacific, some islanders believe in spirits whose favorite sport is to count the toes and fingers of sleeping people and gossip about them!

CHRISTMAS Is Just Around The Corner !!

This year, send your Christmas cards to your friends and relatives who are out of town, and greet your friends here the easy way by placing a

GREETING MESSAGE

in the special Christmas Editions of the Eldorado Success, to be published this year on Thursday, Dec. 12 & 19. While these editions are published mainly for business concerns to greet the public, we also welcome Greeting Messages from individuals. For less than the cost of a box of Christmas cards, you can place a small Greeting Message in the hometown newspaper, and save

- COST OF CARDS
- SALES TAX ON THE CARDS
- POSTAGE
- TIME ADDRESSING ENVELOPES

And with your message in the Success Greeting Edition, you greet many people you would not send cards to.

You are welcome to come in
and look over our selection
of Greeting Ad layouts.

PRICED AS LOW AS\$2.00

Eldorado Success

Phone 853-2600

Cheapest, Hardest Working Salesmen In Town Are In The ADVERTISING SUPER MARKET

TERMITES? Then Call King's Termite & Pest Control, Collect 949-8611 Bonded Insured Licensed King's Pest Control Service 2820 W. Ave. N. San Angelo, Texas Johnny J. King, Mgr. (to 28*)

Myers Submersible Pumps Check with me for complete lines. I also do contract wiring Blake's Electric B. L. Blakeway Ph. 853-2775

LOWE'S AUTOMOTIVE REPAIR SHOP Tune-Ups, Minor Repairs Lawn Mower Repairs IN NORTHEAST ELDORADO

Western-Bilt If They're Western-Bilt They're Guaranteed Free Pick Up and Del. Phone 853-2596

INSURANCE FIRE WINDSTORM HAIL; AUTO; LIFE CASUALTY Tom Ratliff Phone 853-2636

RATLIFF-KERBOW FUNERAL HOME Eldorado Sonora Phones, Eldorado 853-2636 If No Answer, Dial 853-2860 Or Call Sonora 387-2266

ELDORADO SUCCESS PUBLISHED EVERY THURSDAY At Eldorado, Texas 76936 Fred Gunstead...Editor-Publisher Bill Gunstead...Associate Editor Subscription Rates 1 Year In Schleicher County \$5.00 1 Year, Elsewhere \$6.00

TEXAS PRESS ASSOCIATION MEMBER 1974

FOR SALE—Kenmore washer, \$50. 853-2653. FOR SALE: 1973 Honda Model 350. Call 853-2653.

In Those Days

ONE YEAR AGO Nov. 22, 1973—The Eagle varsity football boys defeated Sonora 24 to 22 to take District 9A title, and were preparing to play DeLeon in Brady Friday night for Bi-District. Miss Debbie Page was chosen Hill Country Junior Miss in a pageant held in Rocksprings. Mrs. Annie Clark's funeral was held. She died at the age of 86.

FIVE YEARS AGO Nov. 20, 1969—The Eagle football boys downed Menard 41-0 to close the '69 season. Sonora was to meet Van Horn in Crane for bi-district. The local gin reported 1100 bales processed out of a prospective crop of about 2,000. The Eagle Band under direction of Wayne McDonald were to enter a contest at Ranger. Funeral services were held here for Andrew Ross Parker, 82. Sons were born to Mr. and Mrs. Phil Edmiston and Mr. and Mrs. Jimmy Mackey. Jenny Sue Martin was manager of the Eaglettes basketball team who had their season under way. Senior members were Randy Yates, Sheri Roberts, and Lisa Whitten. Funeral services were held in San Angelo for Mrs. C. C. (Lila) Branham, 59. She was mother of Duane Branham, former Eldoradoan who now lived in Brady. Graveside services were held here for Thomas Scott Dempsey, 6-months-old son of Mr. and Mrs. Dwain (Pinky) Dempsey of Odessa. Will G. Smith announced opening his Will's Museum in Sonora.

12 YEARS AGO Nov. 22, 1962—Al Everett, administrator of the Sonora hospital, announced that a vocational nursing course would start there soon in the near future. Funeral services were held here in the Church of Christ for Loyd Henry Smith, 90. He was a stock farmer in this county from 1900 until his retirement in 1947. The P-TA had a meeting and Frank Kemble had charge of a program on Good Citizenship. Dr. Roy R. McCulloch of Brownwood was serving as interim pastor of the First Baptist Church here until a new full-time pastor could be called. Sam A. Whitten took over operation of the Gulf service station from Jack Hext. Neff's Cafe near the post office advertised dinners of Turkey and Dressing with all the trimmings for \$1.00, for Thanksgiving. Mrs. Lester Henderson also served \$1.00 dinners for Thanksgiving at her West Texas Cafe. Dan Sebesta was elected president of the Ministerial Alliance. C. M. Nyquist was secretary, and Johnny Griffith was vice president. Ronnie Mittel was on the job as supervisor of the Eldorado A. S. C. office. He and his wife moved here from San Angelo to the Claude Meador house in Glendale.

35 YEARS AGO Nov. 24, 1939—The Eldorado Eagles won District 8-B championship by defeating Ozona 28 to 0. R. L. Carruthers was coach. Leon Ramon died here at the age of 66. He operated a grocery store here about 15 years, and was the father of 20 children. Miss Tom Pearl Smith, local librarian, was creator of an attractive window display at Coulter's Man's Shop. Mrs. John Williams was chairman of a fund drive for the Red Cross which took in \$130. William C. Mund and Pauline West were married and planned to make their home here. He was employed with Shell Pipeline. Fae Bell Enochs was reported the county's top feminine hunter. She brought in a mule eared buck to the ice house last Saturday. Mr. and Mrs. Tom Wilton went to Brady where his sister, Mrs. Mary Winkel, was seriously ill. Bobbie McKee, daughter of Mr. and Mrs. Bob McKee, returned home from a San Angelo hospital where she was taken when threatened with pneumonia. Mrs. R. A. King is visiting relatives in Lampasas. A number of high school students went to San Angelo to see Albert Tangora give a demonstration as "fastest-typist in the world." Miss Rosa Sauer opened a dress-making shop here across the street from the Bearce apartment house.

Nov. 22, 1973—The Eagle varsity football boys defeated Sonora 24 to 22 to take District 9A title, and were preparing to play DeLeon in Brady Friday night for Bi-District. Miss Debbie Page was chosen Hill Country Junior Miss in a pageant held in Rocksprings. Mrs. Annie Clark's funeral was held. She died at the age of 86.

Nov. 20, 1969—The Eagle football boys downed Menard 41-0 to close the '69 season. Sonora was to meet Van Horn in Crane for bi-district. The local gin reported 1100 bales processed out of a prospective crop of about 2,000. The Eagle Band under direction of Wayne McDonald were to enter a contest at Ranger. Funeral services were held here for Andrew Ross Parker, 82. Sons were born to Mr. and Mrs. Phil Edmiston and Mr. and Mrs. Jimmy Mackey. Jenny Sue Martin was manager of the Eaglettes basketball team who had their season under way. Senior members were Randy Yates, Sheri Roberts, and Lisa Whitten. Funeral services were held in San Angelo for Mrs. C. C. (Lila) Branham, 59. She was mother of Duane Branham, former Eldoradoan who now lived in Brady. Graveside services were held here for Thomas Scott Dempsey, 6-months-old son of Mr. and Mrs. Dwain (Pinky) Dempsey of Odessa. Will G. Smith announced opening his Will's Museum in Sonora.

Nov. 24, 1939—The Eldorado Eagles won District 8-B championship by defeating Ozona 28 to 0. R. L. Carruthers was coach. Leon Ramon died here at the age of 66. He operated a grocery store here about 15 years, and was the father of 20 children. Miss Tom Pearl Smith, local librarian, was creator of an attractive window display at Coulter's Man's Shop. Mrs. John Williams was chairman of a fund drive for the Red Cross which took in \$130. William C. Mund and Pauline West were married and planned to make their home here. He was employed with Shell Pipeline. Fae Bell Enochs was reported the county's top feminine hunter. She brought in a mule eared buck to the ice house last Saturday. Mr. and Mrs. Tom Wilton went to Brady where his sister, Mrs. Mary Winkel, was seriously ill. Bobbie McKee, daughter of Mr. and Mrs. Bob McKee, returned home from a San Angelo hospital where she was taken when threatened with pneumonia. Mrs. R. A. King is visiting relatives in Lampasas. A number of high school students went to San Angelo to see Albert Tangora give a demonstration as "fastest-typist in the world." Miss Rosa Sauer opened a dress-making shop here across the street from the Bearce apartment house.

Nov. 24, 1939—The Eldorado Eagles won District 8-B championship by defeating Ozona 28 to 0. R. L. Carruthers was coach. Leon Ramon died here at the age of 66. He operated a grocery store here about 15 years, and was the father of 20 children. Miss Tom Pearl Smith, local librarian, was creator of an attractive window display at Coulter's Man's Shop. Mrs. John Williams was chairman of a fund drive for the Red Cross which took in \$130. William C. Mund and Pauline West were married and planned to make their home here. He was employed with Shell Pipeline. Fae Bell Enochs was reported the county's top feminine hunter. She brought in a mule eared buck to the ice house last Saturday. Mr. and Mrs. Tom Wilton went to Brady where his sister, Mrs. Mary Winkel, was seriously ill. Bobbie McKee, daughter of Mr. and Mrs. Bob McKee, returned home from a San Angelo hospital where she was taken when threatened with pneumonia. Mrs. R. A. King is visiting relatives in Lampasas. A number of high school students went to San Angelo to see Albert Tangora give a demonstration as "fastest-typist in the world." Miss Rosa Sauer opened a dress-making shop here across the street from the Bearce apartment house.

ELDORADO LODGE No. 890 - A. F. & A. M. Stated meeting 2nd Thursday in each month, at 7:00 p. m. from Oct. 1 to April 1, and at 8:00 from April 1 to October 1. Visiting brethren welcome.

YARD SALE, Nov. 23-24, at 501 Colorado Ave. PECANS FOR SALE. 70c pound. R. A. McDonald, phone no. 853-2463. FOR SALE: Almost new 8 x 10 tent. See Fenna Whitten or call 853-2660 after 5:00.

CARD OF THANKS

We wish to express our thanks to the nursing staff, Dr. Brame, and others connected with our local Medical Center for their fine care during the long period our loved one was a resident and during his final period of illness and death. Also, to those who sent cards, brought food, flowers, or who in any other way were so kind in helping with funeral arrangements, your thoughtfulness will always be remembered. The Family of Joe B. Edens

Dear Friends,

It is impossible for us to express how we feel about your concern and prayers for us during Roy's recent illness. However, please know that it was the support of friends—such as you—that gave us the needed strength during our many days of anxiety. His recovery has been remarkable and he is now able to be back at work. We each express our sincere appreciation for your friendship. Bless you and we love you. Roy and Creola Phelps 6000 Caldwell Waco, Texas 76710

Community Calendar

Nov. 21, Thursday. Social Security representative at Court House, 9:30 to 11:30 a.m. Nov. 21, Thursday. Reynolds H. D. Club meets at Country Store. Nov. 23, Saturday. Eagle Band to Coleman for contests. Nov. 24, Sunday. 4-H Food Show, Memorial Bldg., starts 1:30 p.m. Nov. 24, Sunday. United church youth meet 5:30 p.m. at El Dorado Restaurant. Nov. 24, Sunday. Union Thanksgiving service, 7:00 p.m., First Baptist Church. Nov. 27, Wednesday. Lions Club meets 12:05. Memorial Building. Nov. 28, Thursday. Thanksgiving holiday. Nov. 28-29. School Thanksgiving holidays. Dec. 5, Thursday. Hospital Auxiliary meets. Dec. 7, Saturday. Bazaar at Memorial Building, 1:00 to 6:00 p.m., benefit Whitten Fund. Dec. 12, Thursday. Merry Makers 42 Club Christmas party at home of Mrs. Lester Henderson.

Notice Preston Ranch Is Leased for Hunting. Unauthorized Hunters and Trespassers Will Be Prosecuted

BAZAAR SATURDAY, DECEMBER 7TH Mem. Bldg. 1:00-6:00 p.m. Food Sale Handicrafts Rummage Sale DONATIONS NEEDED! Please bring your donation to the Memorial Building Friday, Dec. 6th or Call For Pick-Up: Lucas 3-2888 Dacy 3-2814 Cavaness 3-2680 Caudle 3-2795 Edmiston 3-2617 Thomas 3-2758 PROCEEDS WILL GO TO THE WHITTEN FAMILY PLEASE DONATE

CLASSIFIED ADVERTISING RATES First Insertion...4c word Additional Insertions...2c word Minimum 50c Each Insertion Cash In Advance \$1.00 Minimum On All Small Ads Taken On Phone Or By Mail The Truth That Heals 8:15 a.m. Sundays KGKL-960 Angelo Christian Service Radio Series

GARAGE SALE Miscellaneous Items Friday, Nov. 22 8:15 a.m. to 1:00 p.m. First United Methodist Church Educational Building (11*)

PECANS — Paper Shell. 50 lbs. Call 3-2795 or go by 412 N. Main. I HAVE A FEW ANGUS COWS with big calves for sale. Also Hy Bred Sedan and Field grazing. —Truett Stanford. SHELLED PECANS. New crop, \$1.85 per lb. Call Opal Parks 853-2333. 20 SERVICE AGE Hereford bulls for sale. —W. A. and Rosé Edmiston, phone 853-2221.

Duplicate Bridge

Results last week: Margaret Frost and Jan Mobley tied with Sarah Hall and Helen Blakeway for 1st; Flora Hubble and B. L. Blakeway, 2nd; Lottie Puckett and Fred Adkins of Sonora, 3rd. —SCRATCH PADS for sale at the Eldorado Success office. DO PEOPLE read these small ads in 'The Success'? You just did.

Some people believe that if it thunders on Sunday, goose eggs won't hatch.

drive friendly RECEIPT BOOKS—Pocket size, and large desk size, for sale at The Success.

Rules For The Schleicher Food Show

The 4-H Food Show is set for this Sunday, November 24, at the Memorial Building. 4-H'ers are to set up food entries 1:00 to 1:30 p.m. at which time judging starts promptly. Contestants are requested to follow the theme of the Food Show for the year in which they enter. This year's theme is Southwest Foods. The food exhibited will follow the theme if it: 1. Would be a favorite food of any area of the Southwest. 2. Would be a favorite throughout the Southwest. Contestants must be enrolled and actively participating as a 4-H member. Must also be actively participating in a 4-H Foods and Nutrition educational program.

The following four food classes were chosen to assure a variety of dishes in the Food Show. The categories also provide an opportunity for contestants to learn a variety of preparation principles. Breads and Desserts.—Suggested dishes to enter in this category are: quick breads, yeast breads, cakes, cookies, custards, baked fruits, puddings, doughnuts, pies, cobblers, other fruit desserts. Main dishes.—Foods classified as main dishes usually contain a meat or meat alternate such as cheese, eggs, dry beans or peas or peanut butter. They may contain other foods in addition to this. Suggested dishes to enter in this category are: Beef, veal, lamb, pork, variety meats, poultry, eggs, fish, beans & peas, soybeans, casseroles, stews, meat, poultry, souffles, omelets, meat group salads, sandwiches, soups, chowders, textured vegetable protein. Side Dishes.—Foods classified as side dishes are usually served along with a main dish or as accompaniments to the main course. These are usually fruit or vegetable dishes. Suggested dishes to enter in this category are: Relish tray, salad, cooked vegetables, combination vegetable dishes, deviled eggs, creamed vegetables, vegetable casseroles, fruit platters, cooked fruit, buttered rice. Snacks and Beverages.—Snacks are defined as foods eaten in addition to or in lieu of a full meal (entree and beverages). Any dish may qualify as a snack if it is designated as a snack on the contestant's menu for a day. A beverage is defined as a drink. Soups are not considered beverages. Suggested dishes to enter in this category are:

Milk drinks and floats, fruit drinks, dips and dippers, fondues, sandwiches, party foods and refreshments, appetizers, pizzas. Preparation: All dishes will be prepared at home and brought to the Memorial Building. Display: The contestant will exhibit a serving dish containing the entire recipe. The contestant will serve the judges a taste (any amount) when instructed. Use only tableware and utensils appropriate and necessary to serve the dish prepared. A contestant will be allowed a width of only 24 inches for her or his display. Individual place settings, tablecloths, and placemats will not be used but small table decorations may be used. Paper plates, plastic ware, cups, and napkins for the judges will be provided by the Extension Service.

People once believed that fern seeds would make them invisible.

In Germany, fir trees were once believed to be able to cure gout.

In some parts of rural England, it's believed that fat from the snake that bit you will cure snakebite.

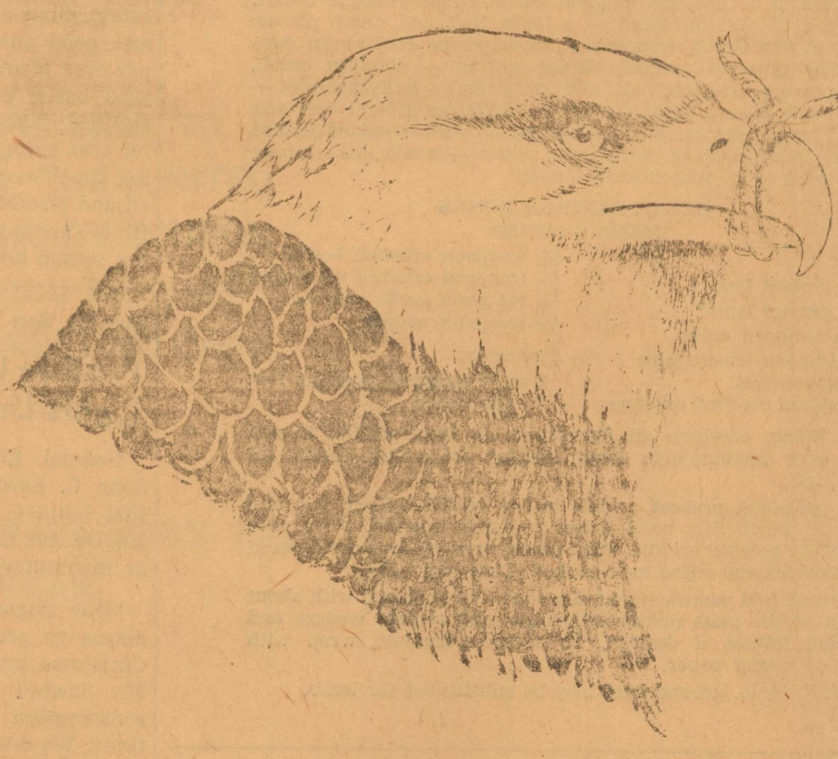

Somebody's trying to take something that belongs to you.

Right here in Texas

In fact, somebody's trying to take something that belongs to all of us; freedom of speech. Somebody's undermining your right to communicate, to listen, to have all available information on a given subject.

Somebody's trying to tell certain Arkansas companies they may not advertise their services. But advertising is just another word for communication. It is public information; it gives you a choice. It encourages new and better ways of doing things and helps continue the development of newer, better and more economical consumer goods.

Now, however, the right of certain Texas companies to communicate with their customers is in danger. This could ultimately have more far-reaching effects on free speech as we know it.

Right now, we want you to think very long, very hard and very deeply about advertising and about the good it does in America. We want you to think about its effect on business, on your own entertainment, on radio, television, newspapers and magazines, on your right to know.

We want you to think about the effect advertising has on your company's sales, and how the sales of your company affect your own life-style.

Right now, we want you to think very long, very hard and very deeply about the issue of free speech. Then we want you to write Governor Dolph Briscoe, State Capitol, Austin, Texas 78711, and your legislators and your friends and tell them how you feel.

The ball is in your hands. It's up to you not to drop it.

Advertising is everybody's business.

This ad appears as a public service of this newspaper.

MAYTAG

Sales & Service

Dish Washer Clothes Washer Dryer

—BRIDE SELECTIONS—

Mrs. David Hatcher.....nee Charlene Phillips
 Patty Page.....bride elect of Randy Gardner
 Sonia Falcon.....bride-elect of David Nixon
 Mrs. Lonnie Gibson.....nee Kimiyo Ijima



853-2645

Charlie & Cathy

Market Report

College Station, Tex.—Turkey prices are much lower than they were last year, Mrs. Gwendolyn Clyatt said this week.

"Price dips are due to this year's good turkey crop and very high cold-storage holdings," the consumer marketing information specialist with the Texas Agricultural Extension Service, The Texas A&M University System, said.

However, if turkey still doesn't fit the holiday food budget this year, consumers can choose turkey parts—or switch to another entree entirely, Mrs. Clyatt added.

Choices include chicken, ham, or certain beef cuts.

"A variety of steaks, chuck, rib and rump roasts—and ground beef—are meat market features."

Commenting on Thanksgiving vegetables, the specialist said sweet potatoes will reach their peak in time for the holiday, and white potatoes—at much lower prices than last year—are in abundant supply.

"Broccoli and Brussels sprouts are now in their peak season, and bulk turnips and rutabagas are readily available."

Carrots, cabbage, squash and dry yellow onions are other economically priced selections.

"Also, cranberries are abundant—with prices near or slightly below last year's levels."

Holiday fruits include tangelos, with 40% of that crop coming to market this month. However, tangerine supplies won't peak until December, the specialist said.

Mrs. Clyatt termed Texas grapefruit flavor "delightful" this season and reported a supply increase. "Buy it by the bag," she added. Grapes, bananas, oranges and pineapples are other good fruit choices.

"New crop pecans are on the market at prices near those of last year, but there will be a price increase as the season advances, because this year's crop is smaller," Mrs. Clyatt predicted.

Termining rice "an important staple," the specialist reported it plentiful now. This year's crop is 22% greater than last year's.

On buying eggs, she cautioned consumers to choose those from refrigerated cases—"also, read labels carefully for grade and size."

"Medium-size eggs are likely to be close to large-size in price. Larger sizes are the better buy, if there's less than a seven-cent price spread (per dozen eggs) between one size and the next smaller size in the same grade."

Consumer Watchwords: "Waste" is the villain that breaks the holiday food budget.

If turkey is the Thanksgiving choice, usually there will be enough meat left over for one or two special turkey dishes.

Also, simmer the bones for soup stock.

Presbyterian Notes

The annual congregational dinner and meeting was held Wednesday evening, November 20, at 6:00. The church budget for 1975 was adopted and church officers elected.

Our sympathy is extended to Mrs. Emma Bradshaw and family in the death of her mother, Mrs. Katie Kiser.

4-H's HAD A MEETING

November 12 at 7:00. Robert Henderson from San Angelo Central Fire Department came and talked about fire prevention in the home. —Rep.

MEMORIAL PROGRAM

Your Memorial Gift is a fitting tribute to a loved one. This remembrance helps support the research, education and service programs of the American Cancer Society.

Memorial gift funds may be sent to your local Unit of the Society.

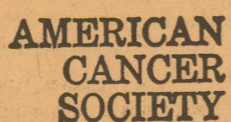

We have the appropriate cards to send to the family and to the donor, and will send your check to the American Cancer Society in Austin.

HELEN CARLMAN
 Memorial Chmn. Schleicher County

Middletons Move To Brownwood

Mr. and Mrs. Ronnie Middleton moved recently from San Angelo to Brownwood where he is manager of Goodyear Service Store.

Middleton has been with Goodyear for 10 years and had assignments at Brady, Wichita Falls, and San Angelo, before moving to Brownwood, his home town. He attended Howard Payne College and Brownwood High School.

His wife is the former Maggie Lew Stockton of Eldorado.

Their mailing address is: R. A. Middleton, Route 3, Box 118, Lot 39, Brownwood, Texas 76801.

RESIGNS FROM FACULTY

Emery C. Dixon recently resigned from the local school faculty. He was teacher of elementary music. He was reported to be going to Amarillo for medical treatments.

Mrs. Lucille McWhorter is currently teaching elementary music.

Oil News

Schleicher Confirmer

T. C. Meador, Eldorado, will drill the No. 6 T. C. Meador as an upper Canyon oil project in the three-well area of the Velrex multipay field of Schleicher county, 14 miles northwest of Eldorado.

Location is 2,060 feet from the north and 467 feet from the east lines of 1216-TCRR. Abst. 1636. Contract depth is 6,850 feet; ground elevation 2,527 feet.

Lions Met Yesterday

Blood Services of San Angelo sent a representative to present the program at the meeting Wednesday noon of the Eldorado Lions Club, at which Guy Whitaker presided.

David Meador, chairman of the Civic Improvement and Community Betterment Committee, is program chairman for this current month of November.

The club will meet at 12:05 this coming Wednesday noon, Nov. 27, the day before Thanksgiving.

SAN SABA VALLEY RC&D

will meet Nov. 25th, 1974 at 1:30 p.m. in Eden Community Center, SW corner of city square.

SHOWER SELECTIONS

—FOR—

SONIA FALCON
 BRIDE ELECT OF DAVID NIXON

MR. AND MRS. LONNIE GIBSON

**WESTERN AUTO
 ASSOCIATE STORE**

School Menus

(All meals served with buttered rolls and milk.)

Wed., Nov. 20: Hamburgers, lettuce & tomatoes, French fried potatoes, fruit cobbler.

Thursday, Nov. 21: Swiss steak, buttered rice, whole kernal corn, lemon-pineapple jello salad, apple-sauce cake.

Friday, Nov. 22: Beef and vegetable soup, stuffed celery, cheese, fruit salad, cornbread, crackers, brownies.

Monday, Nov. 25: German sausage, pinto beans, cole slaw, banana pudding.

Tuesday, Nov. 26: Turkey and dressing, giblet gravy, sweet potatoes, English peas, cranberry sauce, Waldorf salad, pumpkin pie, whipped cream.

Wed., Nov. 27: Beef and vegetable stew, cabbage & carrot & apple salad, fresh orange halves, Rice Krispie cookie.

Thursday & Friday: Thanksgiving holidays.

Board of Education next March.

Newsman Out

Rep. Bill Clayton of Springlake, expected to be named speaker next January, said consideration is being given to barring news reporters and other non-legislators from the House of Representatives floor.

No firm decision has been made, however, Clayton stated. Meanwhile, the House administration committee named a three-man sub-committee to consider what facilities may be made available for reporters covering the legislature if they are banned from the floor during legislative debate.

Clayton said he considered the move only in the interest of promoting "decorum" in the legislative process. He said onlookers at the capitol are dismayed by what they see on the House floor, and anything that helps restore order may be a public service.

Quick Ones . . .

Atty. Gen. Hill proposed creation of an underground water conservation district to deal with the subsidence problem in the Harris County area.

Gov. Briscoe requested declaration of Reeves and Hill counties as disaster areas due to losses to farmers and ranchers because of adverse weather conditions.

Plans were announced for a \$155 million expansion of the International Paper Company's pulp and paper mill in Texarkana.

Teachers will ask the legislature for a billion dollar salary raise—providing \$8,200 starting minimum, and an average \$595 above the national median.

Cotton production dropped 40% from 1973.



by Lyndell Williams
 Texas Press Association

Austin, Tex.—The whopping state surplus expected to be available to the legislature will permit \$500 million in new spending without generating tax bills for another eight years.

This was the good news handed a House revenue and taxation sub-committee last week.

However, Texas Research League added the warning that spending all the billion dollar surplus in sight would make a \$1.43 billion tax bill necessary in 1977.

Legislative Budget Board has told lawmakers present spending levels, plus mandatory increases for state employee salaries and emergency school aid, will "leave over" \$1.502 billion at the end of fiscal 1977.

A TRL projection handed the legislative sub-committee discussed creation of a tax stabilization fund as one alternative for dealing with the unprecedented surplus.

Creation of the fund would make it possible to avoid new state taxes for at least eight years and still permit new program spending of \$250 million a year increasing to \$500 million a year by the 1982-1983 biennium, TRL calculated.

However, TRL conceded: "It may be unrealistic to suggest that the next three sessions of the Texas legislature might be willing to hold in trust such a large surplus solely for the purpose of avoiding tax increases in future years. There is no historic precedent for such restraint."

School Aid Altered

An attorney general's opinion, hailed as one of the most significant in recent months, signaled a new approach to state formulas for finance aid to schools.

Atty. Gen. John Hill held the Commissioner of Education should require county tax assessors to report the percentage of market value used in determining assessed property value.

And he said the commissioner should use that data in "computing the county economic index to achieve uniformity of property values of each county as compared with every other county."

Education Commissioner Dr. M. L. Brockett last week wrote all county tax officials requesting the data, and said it will be used for computing the 1975-76 economic index to be considered by the State

Will Owner of the Cold Drink Boxes

That Were Loaned For The

Bloodmobile, Please Pick Them Up

At The Sheriff's Office

W.A. HATFIELD

is new manager of

**Griffin Gulf
 Service Station**

and is operating it as a

**Full Service Station
 7 Days A Week**

WASH AND GREASE JOBS OIL CHANGES

—24-HOUR WRECKER SERVICE—

Phone 853-2723

—COMPETITIVE PRICES ON GASOLINE—



Give The Eldorado Success

AS A GIFT FOR THE COMING YEAR. A SUBSCRIPTION FOR THE YEAR OF 1975 WOULD BE APPRECIATED BY YOUR OUT-OF-TOWN RELATIVES AND BY OTHERS WHO HAVE LIVED HERE IN THE PAST AND MOVED AWAY. THE SUCCESS WILL PROVIDE A LINK WITH THE OLD HOME TOWN, AND YOUR THOUGHTFULNESS WILL BE REMEMBERED THROUGHOUT THE COMING YEAR.

THE ONE-YEAR SUBSCRIPTION RATE IS \$6.00 TO A TEXAS ADDRESS, OR ELSEWHERE IN THE UNITED STATES. JUST FILL IN AND MAIL THE HANDY COUPON WITH YOUR PAYMENT TODAY. WE WILL BE HAPPY TO SEND A SPECIAL CHRISTMAS GIFT GREETING CARD WITH YOUR NAME.

P. S.—THE SUCCESS SUBSCRIPTION RATE HERE IN SCHLEICHER COUNTY IS JUST \$5.00 A YEAR.

The Success, Eldorado, Texas 76936

Dear Sirs: Please enter a subscription for one year to the following address, for which payment is enclosed.

Name.....

Address.....

City..... State..... Zip Code No.....

Christmas gift greeting card to be signed from.....

NOVEMBER



professional guides), fee \$2. Three winners will be named from each class, and one will emerge as the Texas Duck Calling Champion. For more information, write Chamber of Commerce, Box 520, Marshall 75670.

The following events, selected by the Texas Tourist Development Agency, are but a few of the many excellent recreational opportunities offered by communities across the state. A more complete listing of Texas events may be obtained free of charge by writing TTDA, Box 12008, Austin 78711.

Nov. 1-10 Wurstfest, New Braunfels. Myron Floren (of the Lawrence Welk TV show) helps New Braunfels celebrate its annual tribute to the sausage industry. The event has rapidly expanded into ten days of full-scheduled fun—food, ompah music, dancing, beer and a variety of other events. For complete information, write Wurstfest, Box 180, New Braunfels 78130.

Nov. 2 8th Annual World Series for Chili Cooks, Terlingua. Once again, chili chefs from around the world find their way to this ghost town on the edge of Big Bend National Park to settle the world title in chili cooking. The event was conceived by Dallas Morning News columnist Frank Tolbert, who also founded The Chili Appreciation Society of North and South America. For more information, write Frank Tolbert, Dallas Morning News, Communications Center, Dallas 75222.

Nov. 2 Texas Open Duck Calling Championship, Marshall. Held on the Courthouse Square, this contest is open to the public. There will be three classes of callers: (1) Coot shooters, 14 years and under, fee \$1; (2) Sky busters, 15 years and older, fee \$2; and (3) Hunters (includes winners of previous competitions and

Nov. 2-3 International Partnership Bass Tournament, Del Rio. The Del Rio Chamber of Commerce will sponsor this event with \$3,675 cash awards. Amistad Lodge will be headquarters and will use Amistad Lake on the two contest dates. A fish fry will be featured on Saturday of the tourney weekend. For complete details, write Bill Stewart, Amistad Lodge, Highway 90 West, P.O. Box 1209, Del Rio 78840.

Nov. 16 Flea Market and Auction, Franklin. Hours 9 a.m.-4 p.m. Auction begins at 1 p.m. Free. For more information, write Chamber of Commerce, Box 126, Franklin 77856.

Nov. 22-24 Arts and Crafts Fair, Corpus Christi. Arts, crafts and food booths. Hours 5-10 p.m. Friday, 10 a.m.-10 p.m. Saturday, and noon-8 p.m. Sunday. Free. For more information, write Parks and Recreation Dept., City of Corpus Christi, Box 9277, Corpus Christi 78408.

Nov. 29-30 Baldknobbers Hillbilly Jamboree, Mabank. For good ol' fashion fun, this is the show to see. The "Baldknobbers" from Missouri will present a two hour show each night beginning at 8 p.m. Tickets are \$3. This is their 5th year to appear in Mabank, and promises to be the best, complete with washboard playing, jug playing, and plenty of hillbilly comedy. For more information, write Cozell McAfee, Mabank 75147.

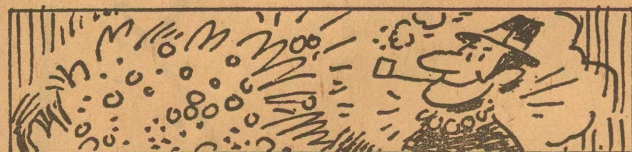

In Ireland, a necklace of 9 elderberries was once considered a cure for epilepsy.

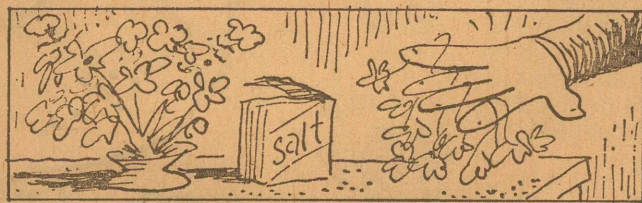

Some people say that buttercups mixed with salt and hung from the fingers will cure toothaches!



Special Gift

You could pass the tree a hundred times without seeing the bright little bird peeping out.

Nature neglected to give man such camouflage. In the scheme of things he is actually quite obvious. But God created man in His image—a much greater asset. He was given a strong body and a mind with which to think. And He has given us a very special gift; the miracle of Faith.

Yes, Faith is a gift. It comes only through our seeking, and the quest is not an easy one. Strangely enough, you might not find Faith in church. But *there* you will discover where to begin to look for it.

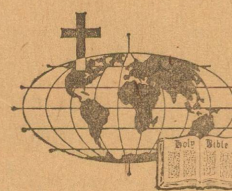

Sunday
Jude
20-25
Monday
Job
13:3-16
Tuesday
Job
14:10-22
Wednesday
Psalms
16:1-11
Thursday
Psalms
23:1-6
Friday
Psalms
90:1-17
Saturday
Jeremiah
17:9-14

Copyright 1974 Keltier Advertising Service, Inc., Strasburg, Virginia

Scriptures selected by the American Bible Society

Eldorado Churches Welcome You

First Presbyterian Church
7 North Cottonwood
Gordon F. Garlington, Jr., Pastor
Sunday School 9:45 A. M.
Morning Worship 11:00 A. M.
Union Youth Fellowship 6:00 P. M.
Joint Methodist & Presbyterian
Evening Service 7:00 P. M.

West Side Church Of Christ
Divide Street
Morning Service 10:30 A. M.
Evening Service 6:00 P. M.
Wed. Evening Service 8:00 P. M.

First Baptist Church
Gene Stark, Pastor
W. Gillis Ave.
Sunday School 9:45 A. M.
Morning Worship 11:00 A. M.
Union Youth Fel. 6:00 P. M.
Church Training 6:00 P. M.
Evening Worship 7:00 P. M.
Sunday Evening Choir
Practice 7:45 P. M.
Wed. Prayer Service 8:00 P. M.

First Christian Church
Dean W. Brigham, Pastor
Sunday School 9:45 A. M.
Morning Worship 10:45 A. M.

First United Methodist Church
Thom Elliott, Pastor
109 N. Divide
Sunday School 9:45 A. M.
Morning Worship 10:45 A. M.
Union Youth Fel. 6:00 P. M.
Joint Methodist & Presbyterian
Evening Service 7:00 P. M.
Wednesday Evening Choir
Practice 8:00 P. M.

United Pentecostal Church
Warner and Hackberry
Walter L. Ford, Pastor
Sunday School 10:00 A. M.
Morning Worship 11:00 A. M.
Evening Worship 7:00 P. M.
Services on Tuesday and Thursday evenings at 7:30.

Church Of Christ—Mertzon Hwy.
Silas Triplett, Minister
Classes 10:00 A. M.
Morning Worship 11:00 A. M.
Evening Worship 6:00 P. M.
Wednesday Service 7:30 P. M.
Dinner on the Ground Each
First Sunday

Gethsemane Assembly of God Mts.
Nick Robledo, Pastor
Sunday School 10:00 A. M.
Worship Service Friday, 7:30 P. M.

Antioch Baptist Church
Billy Daniels, Pastor
Callender & Mulberry
Sunday School 10:00 A. M.
Morning Worship 11:00 A. M.

First Baptist Mexican Mission
El Paso St. & Concho Ave.
Sunday School 10:00 A. M.
Sunday Services 11:00 A. M.
Sunda Night Services 7:00 P. M.
Wednesday Services 7:30 P. M.

St. Luke Missionary Bapt. Church
East Street
Rev. Willie Jones, Pastor
Sunday School 9:45 A. M.
Worship Service on First and Third Sundays of each month at 11:00 A. M. and 4:00 P. M.

Our Lady Of Guadalupe Catholic
Highway 277 North
New time for Sunday Mass is 9:00 a.m.
Wednesday Mass 7:30.

St. Mary's Episcopal Church
McWhorter Ave. and Pelt Street
The Rev. Lea Roy Aldwell, Rector
Sunday Morning Worship: 10:00

Primitive Baptist Church
Menard Highway
Hugh Montgomery, Pastor
Service each 2nd Sunday at 10:30 a.m. and 2:00 p.m. Also on Saturday evening before at 7:00 p.m. Congregational Singing.

These religious messages are sponsored by the following interested Schleicher business firms:

FOREMOST - FINEST DAIRY PRODUCTS

Elmer Garlitz—Indep. Distributor

SOUTHWEST TEXAS ELECTRIC CO-OP.

Inc. — Owned By Those It Serves

EL DORADO RESTAURANT

Jerroll Sanders — Prop.

CECIL WESTERMAN DRUG STORE

In The Page Building On S. Main Street

DAVIS FINA SERVICE — FIRESTONE

Hugh Wyland — Phone 853-2872

THE ELDORADO SUCCESS

Printing—Advertising—News

KENT'S AUTOMOTIVE & GARAGE

Phone 853-2733—No. Angelo Hwy.

JERRY'S RADIO & T-V SERVICE

Jerry Jones — Phone 2314

THIS ADV. SPACE FOR SALE

Call The Success: 2600

DIVIDE CABLE CORPORATION

Selma Dickson—Eldorado & Sonora

FOOD SAVINGS by the BAGFUL

Vicks
FORMULA "44"
8½ Oz. **1.97**

J & J
BABY POWDER
9 Oz. **98c**



Protein
"21"
SHAMPOO
7 Oz. **1.39**

All Day All Night
Relief
CONTAC
10's **1.39**



Pure Vegetable
CRISCO
WITH \$5.00 PURCHASE EXCLUDING CIGARETTES
1.89
3-Lb. Can

Carnation
COFFEE MATE
16-Oz. Jar **98c**

DUTCH GIRL
Mellorine **49c**
HALF GALLON

MORTON'S
Honey Buns **59c**
9 OUNCE

SWANSON'S
Chicken Dinner **69c**
12 OUNCE

KOLD COUNTRY
Meat Pies **29c**
8 OUNCE

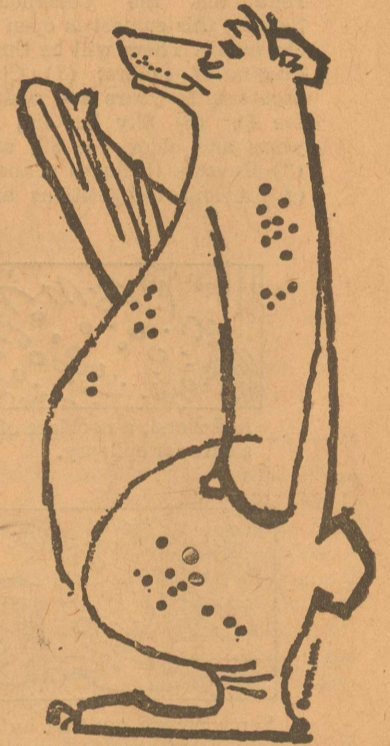

Kraft's
Parkay
Margarine **59c**
QUARTERS — POUND

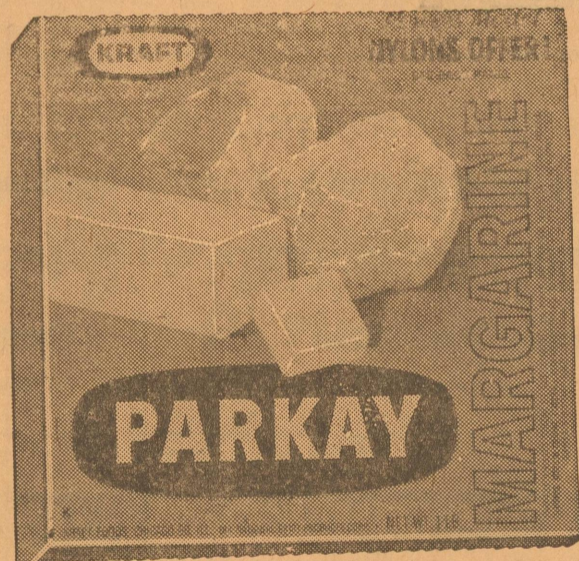

Kimbell's
Tomato
Soup **15c**
10½-OZ. CAN



KOUNTRY FRESH BREAKFAST
Fruit Drinks **39c**
32 OUNCE

DIAMOND
Tomatoes **29c**
16 OUNCE

HUNT'S
Tomato Catsup **49c**
20 OUNCE

PRINGLE
Potato Chips **89c**
9 OUNCE

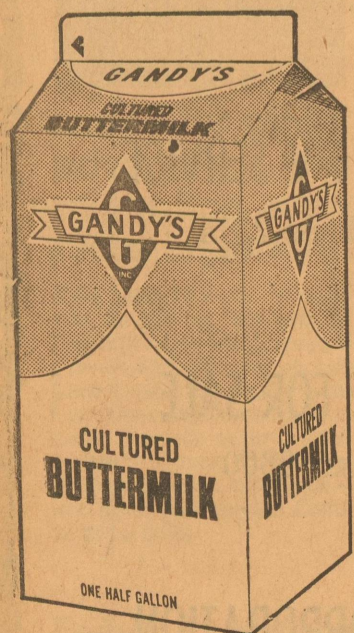

GANDY'S
Buttermilk **69c**
HALF GALLON

GANDY'S—Assorted Flavors
Yougart **29c**
8 OUNCE

KOUNTRY FRESH
Cheddar Cheese **89c**
10-OZ. CHUNK

JUICE
Oranges **59c** 4-LB. BAG
DELICIOUS Apples **29c** POUND

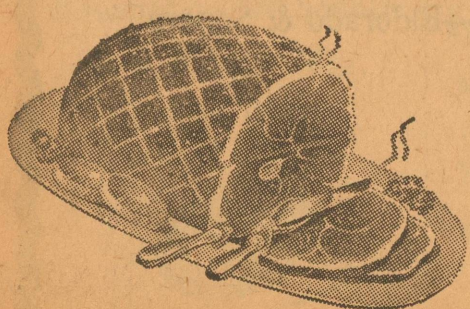

DANKWORTH HAMS
SHANK **89c**
BUTT **98c**
POUND

DANKWORTH
GERMAN SAUSAGE **89c**
RING

SPECIALS Good Thursday, Friday & Saturday

Parker Foods, Inc.

We give *S.N.* GREEN STAMPS