

# THE SUCCESS.

"Nothing Succeeds Like Success."

Of and For El Dorado and Schleicher County. All the Time.

VOL. XXII. Eldorado, Schleicher County, Texas, Friday, February 24, 1922 NO. 8

## Get It At

The Eldorado Hardware Company, just as good as any, and perhaps better, as we strive for quality first, then service, nothing to good for our customers

### Tinning and Plumbing.

We build and make Tanks, Troughs, Etc. You will find our prices in line with others, we are on the ground with our personal guarantee of workmanship.

## Eldorado Hardware Company.

"A Store of Quality."

Geo. Trainer was up from Sonora Saturday shaking hands and mingling with friends.

Rose and Taylor Clothes, speak for themselves, L. I. Brannan, Tailor.

## THE First National Bank

Eldorado - Texas.

Capital \$75,000 Surplus \$30,000  
Undivided Profits \$30,000.

J. B. Christian, President,  
J. A. Whitten, Vice-President,  
W. O. Alexander, Cashier,  
J. E. Hill, Asst. Cashier.

Banking Hours from 9 O'clock a.m. to 3 p.m.

Dry Goods

Groceries

  
**Mrs. Kate E. Robinson**  
Dealer in  
**General Merchandise**

Furniture

School Supplies

### SHEEPMEN TO MEET

#### SATURDAY AFTERNOON.

There will be a meeting of sheepmen at the First National Bank Saturday afternoon at 2:30 to discuss the sheep industry of this county, among which will be the price to be paid for shearing, it will soon be time for the spring shearing and an adquit price for shearing should be agreed upon.

Every one interested is invited to attend, and sheepmen are requested to be present.

### SAN ANGELO ODD-FELLOWS

#### VISIT ELDORADO.

About 25 members of Fort Concho Lodge No. 266 I. O. O. F. visited the Eldorado Lodge Saturday night, to do some secret work, the Company was led by B. L. Birt, District Deputy Grand Master, also Secretary of Fort Concho Lodge.

The local Lodge served refreshments after the degree was conferred and the visiting brethren left on their return trip home about 12:30.

### GET A GAS SAVER.

I have a whirling Automatic Gas Saver for Ford Cars, will save from 23 4-10 to 50 per cent gas, easy attached to car, priced \$6.50, will soon pay for its self. See or phone Ira McDonald.

### H. E. SHARP ANNOUNCES FOR TAX-ASSESSOR

H. E. Sharp of the Middle Valley community has announced for the office of Tax-Assessor of Schleicher County subject to the Democratic primary in July.

Mr. Sharp has been living in Schleicher County for 15 years and is well known by all, he is well qualified to fill the office should the voters see fit to elect him and will appreciate your support and influence.

Call Wright's Cash Store for Star Bread, it is Better.

The Success regrets to learn that the estate of Geo. Richardson of San Angelo has been placed in the hands of a receiver, for he has been one of the best Wool Commissionmen that ever dealt in West Texas, and it was his leniency to others that has embarrassed his own finances, which reminds us of the crucifixion when the people said, "he saved others, yet he cannot save himself." But he is not broke, with the careful management of his estate he will probably have a nest egg left, and with the coming back of the Great West we will witness the coming back of Geo. Richardson.

Some little moving around this week, Mrs. Dave DeLong moved back to the ranch, Mrs. Gunn moved to the DeLong residence, and Prof. Wilkins moved to the Johnson home vacated by Mrs. Gunn.

PECANS: Halbert Paper Shells, three pounds \$1 00; 10 pounds \$3.00. Prepaid. H. A. Halbert, Coleman, Texas.

## FORD

THE UNIVERSAL CAR.

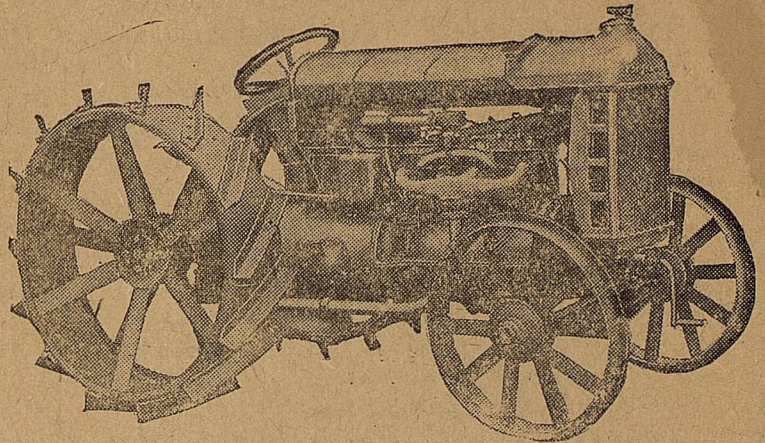

\$395.00 F. O. B. Detroit.

## Bush-Smith Co.

Authorized Ford Dealers.

## ROBBINS-FLETCHER CO.

Garage, Blacksmithing, Hardware, Repairing, Accessories, Tires, Tubes, Gas and Oil.

Get It Where They've Got It

Don't Forget Our Road Service—Day or Night.

Phone 57. Eldorado, Texas.

John F. Isaacs,  
President.

C. A. Womack,  
Secretary.

## Benton Abstract and Title Co.

Prompt and Efficient Service.

## Get It At Haynes' Confectionary

Our Stock is Complete at Pre War Prices.

At our Fountain you will find your lunch for every day in the week. Hot Coffee 5c, Hot Chocolate 5c, Ham Sandwich 10c, try one. Pie and Cakes to suit you.

Your Patronage Solicited. Phone 59.

## PHONE 98.

Clothes Ordered, Altered,

Cleaned Pressed and Dyed

HATS CLEANED and BLOCKED

Ladies Work a Specialty, Prompt Service is our aim. Our Works and fits Guaranteed. Suits Called for and Delivered.

PHONE 98 L. I. BRANNAN PHONE 98  
TAILOR.

## Palace Barber Shop

Is one of the neatest Barber Shops in Eldorado, Our motto is to serve you best. Your patronage Solicited.

Hot or Cold Baths

H. T. Finley, Prop.

**In the Matter of the Quarterly Report of P. H. McCormick, Treasurer of Schleicher County, Texas. Commissioners' Court Schleicher County, Texas, In Regular Quarterly Session, Feb. Term 1922.**

We, the undersigned, as County Commissioners within and for said Schleicher County, and the Hon. C. A. Womack, County Judge of said Schleicher County, constituting the entire Commissioners' Court of said County, and each one of us, do hereby certify that on this, the 13 day of Feb. A. D. 1922, at a regular quarterly term of our said County, we have compared and examined the quarterly report of P. H. McCormick Treas., of Schleicher Co., Texas, for the quarter beginning on the 13 day of Nov. A. D. 1921 and ending on the 11 day of Feb. A. D. 1922, and finding the same correct have caused an order to be entered upon the minutes of the Commissioners' Court of Schleicher County, stating the approval of said Treasurer's Report by our said Court, which said order recites separately the amount received and paid out of each fund by said County Treasurer since his last report to this Court, and for and during the time covered by his present report, and balance of each fund remaining in said Treasurer's hands on the 11 day of Feb. A. D. 1922, and have ordered the proper credits to be made in the accounts of said County Treasurer, in accordance with said order as required by Article 667, Chapter 1, Title XXV, of the Revised Statutes of Texas, as amended by an Act of the Twenty-fifth Legislature of Texas, at its regular session, approved March 20, 1917.

And we, and each of us, further certify that we have actually and fully inspected and counted all the actual cash and assets in hands of the said Treasurer belonging to Schleicher County at the close of the examination of said Treasurer's report on this the 13 day of Feb. A. D. 1922, and find the same as to be as follows, to-wit:

JURY FUND	Dr.	Cr.
Balance on hand as shown by Treasurer's report on the 12 day of Nov. 1921	\$ 865.24	\$
To amount received since said date	169.79	
By amount disbursed since said date		271.41
By amount to balance		763.62
<b>Total</b>	<b>\$1,035.03</b>	<b>\$1,305.03</b>

Balance to credit of said Jury Fund as actually counted by us on the 13 day of Feb. A. D. 1922, and including amount balance on hand by Treasurer at the date of the filing of his report on the 11 day of Feb. A. D. 1922, and the balance between receipts and disbursements since that day, making a total balance of \$763.62

ROAD AND BRIDGE FUND	Dr.	Cr.
Balance on hand as shown by Treasurer's Report on the 12 day of Nov. 1921	\$ 541.43	\$
To amount received since said date	758.25	
By amount disbursed since said date		171.75
By amount to balance		1,127.93
<b>Total</b>	<b>\$1,299.68</b>	<b>\$1,299.68</b>

Balance to credit of said Road and Bridge Fund as actually counted by us on the 13 day of Feb. A. D. 1922, and including the amount balance on hand by said Treasurer at the date of the filing of his report on the 11 day of Feb. A. D. 1922, and the balance between receipts and disbursements since said day, making a total balance of \$1,127.93

GENERAL FUND	Dr.	Cr.
Balance on hand as shown by Treasurer's Report on the 12 day of Nov. 1921	\$3,095.88	\$
To amount received since said date	1,327.45	
By amount disbursed since said date		1,620.47
By amount to balance		2,802.36
<b>Total</b>	<b>\$4,422.83</b>	<b>\$4,422.83</b>

Balance to credit of said General Fund as actually counted by us on the 13 day of Feb. A. D. 1922, and including the amount balance on hand by said Treasurer at the date of the filing of his report on the 11 day of Feb. A. D. 1922, and the balance between receipts and disbursements since that day, making a total balance of \$2,802.36

STATE HIGHWAY FUND	Dr.	Cr.
Balance on hand as shown by Treasurer's Report on the 12 day of Nov. 1921	\$ 3,900.92	\$
By amount to balance		3,900.92
<b>Total</b>	<b>\$3,900.92</b>	<b>\$3,900.92</b>

Balance to credit of said State Highway Fund as actually counted by us on the 13 day of Feb. A. D. 1922, and including the amount balance on hand by said Treasurer at the date of the filing of his report on the 11 day of Feb. A. D. 1922, and the balance between receipts and disbursements since that day, making a total balance of \$3,900.92

COURT-HOUSE FUND 4th Class	Dr.	Cr.
Balance on hand as shown by Treasurer's Report on the 12 day of Nov. 1921	\$2,578.51	\$
By amount to balance		2,578.51
<b>Total</b>	<b>\$2,578.51</b>	<b>\$2,578.51</b>

Balance to credit of said Courthouse Fund as actually counted by us on the 13 day of Feb. A. D. 1922, and including the amount balance on hand by said Treasurer at the date of the filing of his report on the 11 day of Feb. A. D. 1922, and the balance between receipts and disbursements since that day, making a total balance of \$2,578.51

Schleicher County Road Bond Fund	Dr.	Cr.
Balance on hand as shown by Treasurer's Report on the 12 day of Nov. 1921	\$60,136.85	\$
To amount received since said date	5,488.30	
By amount disbursed since said date		\$18,406.09
By amount to balance		47,219.06
<b>Total</b>	<b>\$65,625.15</b>	<b>\$65,625.15</b>

Balance to credit of said Schleicher County R. B. Fund as actually counted by us on the 13 day of Feb. A. D. 1922, and including the amount balance on hand by said Treasurer at the date of the filing of his report on the 11 day of Feb. A. D. 1922, and the balance between receipts and disbursements since that day, making a total balance of \$17,219.06

Balance to credit of said Schleicher County R. B. Fund as actually counted by us on the 13 day of Feb. A. D. 1922, and including the amount balance on hand by said Treasurer at the date of the filing of his report on the 11 day of Feb. A. D. 1922, and the balance between receipts and disbursements since that day, making a total balance of \$17,219.06

INTEREST & SINKING FUND	Dr.	Cr.
Balance on hand as shown, Treasurer's Report on the day 12 of Nov. 1921	\$ 851.25	\$
To amount received since said date	1,639.26	
By amount disbursed since said date		102.55
By amount to balance		2,387.96
<b>Total</b>	<b>\$2,490.51</b>	<b>\$2,490.51</b>

Balance to credit of said Interest & Sinking Fund as actually counted by us on the 13 day of Feb. A. D. 1922, and including the amount balance on hand by said Treasurer at the date of the filing of his report on the 11 day of Feb. A. D. 1922, and the balance between receipts and disbursements since that day, making a total balance of \$2,387.96

Date	RECAPITULATION	Amount
2-13-22	Balance to credit of Jury Fund on this day	\$ 763.62
"	" Road and Bridge Fund	1,127.93
"	" General Fund	2,802.36
"	" State Highway Fund	3,900.92
"	" Courthouse Fund	2,578.51
"	" Schleicher Co. R. B.	42,219.06
"	" Interest & Sinking Fund	2,387.96
	<b>Total</b>	<b>\$60,768.36</b>

Total cash on hand belonging to Schleicher County in the hands of said Treasurer as actually counted by us 2-13-22 \$60,768.36

**ASSETS**  
In addition to the actual cash as above, we find the following assets belonging to the said County, and to the credit of the following funds, which is also in the possession and custody of the said Treasurer, to-wit:

War Certificate \$598.00

**BONDED INDEBTEDNESS**  
The bonded indebtedness of the said County we find to be as follows, to-wit:  
Road Bonds \$117,000.00

Witness Our Hands, this 14 day of Feb. A. D. 1922.

C. A. Womack County Judge.  
J. W. Hill Commissioner Precinct No. 1.  
Joab Campbell Commissioner Precinct No. 3.  
L. E. Ratliff Commissioner Precinct No. 4.

Sworn to and Subscribed before me, by C. A. Womack County Judge, and J. W. Hill, Joab Campbell and L. E. Ratliff, County Commissioners of said Schleicher County, each representatively on this the 14 day Feb. of A. D. 1922.  
John F. Isaacs, County Clerk, Schleicher County, Texas.

**HOTEL**  
**Holland**  
Headquarters for Everybody  
All Tourist should spend one delightful night in El-dorado.  
S. W. HOLLAND, Prop.

**A REVIVAL.**  
At the Baptist Church on the Fourth Sunday, Feb. 26, at 11 o'clock, Rev. E. W. Marshall will be here to do the preaching in this Revival, come every body and get the benefit of the meetings. The Church and Pastor extend a cordial welcome and urgent invitation to all.  
M. I. Davis, Pastor.  
Please Pay Cash at Ben's.  
R. P. Hinyard and wife and Mrs. H. S. Espy visited in San Angelo Tuesday.  
Fresh bread for sale at Ben's.  
Give us a trial, we do the rest  
L. I. Brannan, Tailor

W. W. COBB, M. D.  
Rec. Phone, St. Angelus Hotel  
C. T. WOMACK, M. D.  
Res. Phone 329-Red  
**DRS. COBB & WOMACK**  
Physicians and Surgeons  
Office 303 Cent'l Nat'l Bldg.  
Office phone 810.  
SAN ANGELO - TEXAS.

**PENN'S SPELLS**  
*Quality*  
**CHEWING TOBACCO**  
Penn's spells quality.  
Why?  
Because  
Penn's is packed airtight in the patented new container - the quality is sealed in.  
So Penn's is always fresh - an entirely new idea for chewing tobacco.  
Have you ever really chewed fresh tobacco?  
Buy Penn's the next time. Try it. Notice the fine condition.  
And after that, use fresh chewing tobacco - Penn's.  
Guaranteed by The American Tobacco Co.  
F. S. Miller and W. E. Baker have been on the sick list this week.

**MOTHER! MOVE**  
**CHILD'S BOWELS WITH CALIFORNIA FIG SYRUP**  
Hurry mother! Even a sick child loves the "fruity" taste of "California Fig Syrup" and it never fails to open the bowels. A teaspoonful today may prevent a sick child tomorrow. If constipated, bilious, feverish, fretful, has cold, colic, or if stomach is sour, tongue coated, breath bad, remember a good cleansing of the little bowels is often all that is necessary.  
Ask your druggist for genuine "California Fig Syrup" which has directions for babies and children of all ages printed on bottle. Mother! You must say "California" or you may get an imitation.

**Garden Seed, Onion Sets,**  
Ranch and Home Groceries.  
We are here to serve you, we appreciate your every purchase, we strive to satisfy.  
We have sold American Beauty Flour 12 month, and had one complaint, all our flour guaranteed.  
**PHONE 77.**  
**Wright's Cash Store.**  
Orders taken for New Suits, Tailored to fit.

**Wapco Flour**  
Try a sack, every sack Guaranteed, None Better  
Call and see me for Fresh Groceries, my prices are right.  
**W. H. PARKER.**



