

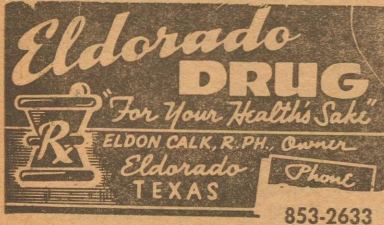

**Fountain Time At
ELDORADO DRUG**

- Cosmetics
- Perfumes
- Costume Jewelry
- Drug Supplies
- Magazines
- Electrical Gifts
- King's Chocolates
- Cameras
- Suntan Lotions
- Greeting Cards
- Stock Remedies

Where Friends meet for cool, refreshing fountain drinks and ice cream treats!



853-2633

MEMORIAL PROGRAM

Your Memorial Gift is a fitting tribute to a loved one. This remembrance helps support the research, education and service programs of the American Cancer Society.

Memorial gift funds may be sent to your local Unit of the Society.

AMERICAN CANCER SOCIETY

We have the appropriate cards to send to the family and to the donor, and will send your check to the American Cancer Society in Austin.

HELEN CARLMAN
Memorial Chmn. Schleicher County



Is now the time to buy land?

Acquiring that farm might seem more practical with financing through the Federal Land Bank. Land is easier to pay off when costs are amortized over extra years with a long-term Land Bank Loan. Your total cost of borrowing, too, can be less. Ask us for help: We know land values; we will inspect the property. We will then try to make a loan that meets your exact needs.

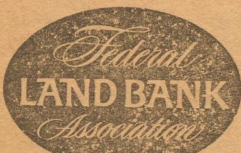

A. E. PRUGEL, MANAGER

Federal Land Bank Association of Sonora

Telephone 387-2777

PUBLIC NOTICE

**Proposed CONSTITUTIONAL AMENDMENT
NUMBER 13 ON THE BALLOT (HJR 82)
General Election November 7, 1972**

BE IT RESOLVED BY THE LEGISLATURE OF THE STATE OF TEXAS: Section 1. That Article III, Constitution of the State of Texas, be amended by adding a new Section 65 to read as follows:

"Section 65. Wherever the Constitution authorizes an agency, instrumentality, or subdivision of the State to issue bonds and specifies the maximum rate of interest which may be paid on such bonds issued pursuant to such constitutional authority, such bonds may bear interest at rates not to exceed a weighted average annual interest rate of 6%. All Constitutional provisions specifically setting rates in conflict with this provision are hereby repealed." This amendment shall become effective upon its adoption.

Section 2. The foregoing constitutional amendment shall be submitted to vote of the qualified electors of this State at the general election to be held on the first Tuesday after the first Monday in November, 1972, at which election the ballots shall be printed to provide for voting for or against the proposition: "To set a six percent (6%) weighted average annual interest rate for bonds issued pursuant to constitutional authority presently having a specified interest ceiling."

PUBLIC NOTICE

**Proposed CONSTITUTIONAL AMENDMENT
NUMBER 8 ON THE BALLOT (SJR 1)
General Election November 7, 1972**

BE IT RESOLVED BY THE LEGISLATURE OF THE STATE OF TEXAS:

Section 1. That Article IV, Section 4, Constitution of the State of Texas, be amended to read as follows: "Section 4. The Governor elected at the general election in 1974, and thereafter, shall be installed on the first Tuesday after the organization of the Legislature, or as soon thereafter as practicable, and shall hold his office for the term of four years, or until his successor shall be duly installed. He shall be at least thirty years of age, a citizen of the United States, and shall have resided in this State at least five years immediately preceding his election."

Section 2. That Article IV, Section 22, Constitution of the State of Texas, be amended to read as follows:

"Section 22. The Attorney General elected at the general election in 1974, and thereafter, shall hold office for four years and until his successor is duly qualified. He shall represent the State in all suits and pleas in the Supreme Court of the State in which the State may be a party, and shall especially inquire into the charter rights of all private corporations, and from time to time, in the name of the State, take such action in the courts as may be proper and necessary to prevent any private corporation from exercising any power or demanding or collecting any species of taxes, tolls, freight or wharfage not authorized by law. He shall, whenever sufficient cause exists, seek a judicial forfeiture of such charters, unless otherwise expressly directed by law, and give legal advice in writing to the Governor and other executive officers, when requested by them, and perform such other duties as may be required by law. He shall reside at the seat of government during his continuance in office. He shall receive for his services an annual salary in an amount to be fixed by the Legislature."

Section 3. That Article IV, Section 23, Constitution of the State of Texas, be amended to read as follows:

"Section 23. The Comptroller of Public Accounts, the Treasurer, the Commissioner of the General Land Office, and any statutory state officer who is elected by the electorate of Texas at large, unless a term of office is otherwise specifically provided in this Constitution, shall each hold office for the term of four years and until his successor is qualified. The four-year term applies to these officers who are elected at the general election in 1974 or thereafter. Each shall receive an annual salary in an amount to be fixed by the Legislature; reside at the Capital of the State during his continuance in office, and perform such duties as are or may be required by law. They and the Secretary of State shall not receive for their own use any fees, costs or perquisites of office. All fees that may be payable by law for any service performed by any officer specified in this section or in his office, shall be paid, when received, into the State Treasury."

Section 4. The foregoing constitutional amendment shall be submitted to a vote of the qualified electors of this State at an election to be held on the first Tuesday after the first Monday in November, 1972, at which election the ballots shall be printed to provide for voting for or against the proposition: "The constitutional amendment to provide a four-year term of office for the Governor, Lieutenant Governor, Attorney General, Comptroller of Public Accounts, Treasurer, Commissioner of the General Land Office, Secretary of State, and certain statutory State officers."

Budgeting

"We can't live on a budget!" Or is it that you don't want to? How else can you find out where your money goes—or where it's taking you? A smart consumer not only spends his money wisely, but plans his spending as well.

Good money management considers the past, present, and future. Look at the past to see where your money goes as well as where it comes from. Keep an extra close check on spending for a month or more to determine your spending patterns.

Then figure how much money is coming in. Your spendable income basically is your pay check. If you have cash income from other sources, such as dividends, interest, or rent, be sure to include it.

Look at the present to check family needs and wants for which you can spend current income. First, list the things you need—your fixed expenses. This includes food, shelter (house payments, repairs, furniture, appliances, utilities), clothing (new, repairs), taxes, transportation (bus fare, auto payments and repairs, gas, oil), insurance, health (doctor and dentist, drugs, eye glasses), and savings (including emergencies).

Second, list the things you want—flexible expenses. These include education (books, tuition, newspapers, magazines), recreation (sports, movies, records, pets, vacations), gifts, personal grooming, contributions and dues, etc.

Third, add up these items to see if they fit the family's total expected income. If you're like most people starting a budget, you've probably overspent. You'll have to alter your plan. Remember your important needs—food, a place to live, and clothing. Can these costs be cut? What about other expenses? What could be left out or put off until later?

Make your plan, but keep it simple. If it's easy to use, you'll be more likely to stick to it. Then try your plan for a month or two. Perhaps you've overestimated spendings in some areas and underestimated in others. Try to leave a "cushion" of a few dollars.

Look to the future and adjust to change. Spending and savings plans seldom remain the same for long periods of time. Major changes may have to be made as financial problems are solved, as goals are reached or reevaluated, as you move from one stage to another in the family life cycle, if you have a change in income.

Enroll Your Child In

Ballet Acrobatics Baton

Melissa O'Harrow, 853-2279

(Aug 3-10*)

PUBLIC NOTICE

**Proposed CONSTITUTIONAL AMENDMENT
NUMBER 7 ON THE BALLOT (SJR 16)
General Election November 7, 1972**

BE IT RESOLVED BY THE LEGISLATURE OF THE STATE OF TEXAS:

Section 1. That Article I of the Texas Constitution be amended by adding a new section to be known as Section 3a, to read as follows:

"Section 3a. Equality under the law shall not be denied or abridged because of sex, race, color, creed, or national origin. This amendment is self-operative."

Sec. 2. The foregoing

amendment to the constitution shall be submitted to a vote of the qualified electors of this State at an election to be held on the first Tuesday after the first Monday in November, 1972, at which election the ballot shall be printed to provide for voting for or against the proposition: "The constitutional amendment to provide that equality under the law shall not be denied or abridged because of sex, race, color, creed, or national origin."

PUBLIC NOTICE

**Proposed CONSTITUTIONAL AMENDMENT
NUMBER 14 ON THE BALLOT (HJR 57)
General Election November 7, 1972**

BE IT RESOLVED BY THE LEGISLATURE OF THE STATE OF TEXAS:

Section 1. That Article VII, Constitution of the State of Texas, be amended by adding a Section 6b, to read as follows:

"Section 6b. Notwithstanding the provisions of Section 6, Article VII, Constitution of the State of Texas, any county, acting through the commissioners court, may reduce the county permanent school fund of that county and may distribute the amount of the reduction to the independent and common school districts of the county on a per scholastic basis to be used solely for the purpose of reducing bonded indebtedness of those districts or for making permanent improvements. The commissioners court shall, however, retain a sufficient amount of the cor-

pus of the county permanent school fund to pay ad valorem taxes on school lands or royalty interests owned at the time of the distribution. Nothing in this Section affects financial aid to any school district by the state."

Section 2. The foregoing constitutional amendment shall be submitted to a vote of the qualified electors of this state at an election to be held on the first Tuesday after the first Monday in November, 1972, at which election the ballots shall be printed to provide for voting for or against the proposition: "The constitutional amendment to allow a county to reduce its county permanent school fund and distribute the money to independent and common school districts on a per scholastic basis."

**Try The TV Cable For 15 Days
— as our Guest!!**

IF YOU ARE NOT YET USING T-V CABLE SERVICE, WE'D

LIKE TO OFFER YOU — IN YOUR OWN HOME — A

15 Day Free Trial

to see for yourself all that cable service can bring you.

SEE — AND COMPARE

See not only San Angelo channels, but also San Antonio Channels 4 (NBC) and 12 (ABC), brought to Eldorado by microwave relay through Uvalde, Brackettville and Sonora.

CALL 853-2804 FOR YOUR FREE TRIAL NOW!

and see the new programs, and all the college and pro football games. No strings attached to this FREE TRIAL offer. At the end of your FREE TRIAL, if you don't wish to continue to use 4-channel cable service, we'll disconnect your cable and you are under no obligation.

On the other hand, if you wish to continue the service, as we hope you will, the cost is a low \$6 a month and your billing begins at the end of your FREE TRIAL.

CALL 853-2804 FOR YOUR FREE TRIAL NOW!

This offer expires August 18th, and applies only to residences in the Cable service area.

Divide Cable Corp.

853-2804



NOW SELLING 8-TRACK STEREO TAPES

All Popular Recording Artists—\$4.75 each

Air Conditioning Installed And Repaired
We Sell And Install new Clardy Units

Parts For All Makes & Models Safety Inspections

KENT'S AUTOMOTIVE

Phone 2733 North Angelo Hwy., Eldorado

Thursday, August 17th

8 99¢

KING SIZE
WALLET
CREATIVE
COLOR
PORTRAITS
FOR ONLY

PHOTO HOURS
9 A.M. TO CLOSING

NO LIMIT

GET PICTURES MADE OF GRANDPA, GRANDMA, DAD, MOM AND ALL THE LITTLE ONES AT THESE SAME LOW PRICES!

SHUGART COLOR PHOTOS

WESTERN AUTO
133 MAIN STREET

ALL TYPES AUTO MECHANIC WORK
AND RADIATOR REPAIRS

ENGDAHL'S GARAGE

222 S. Main

S. C. Engdahl

Ken Braden Motor Co

SERVING SONORA AND ELDORADO

A COMPLETE SALES AND SERVICE DEALERSHIP
Representing CHEVROLET - OLDSMOBILE
PONTIAC AND BUICK & CHEV. PICKUPS

Contact James Williams Car Market, Eldorado, Ph. 853-2611
or Braden Motor Company, Sonora, Texas... Phone 387-2529

YOUR BUSINESS WILL BE APPRECIATED

Sonora Veterinary Clinic

is pleased to announce the services of:

Dr. JOHNNY W. FIELDS

After two years of general practice in Minnesota, he is returning to his hometown with special interests in cattle reproduction and small animals as well as hogs and general equine work.

Office Phone . . . 387-2481

(Jul 27—Aug 3-10)

H. D. COUNCIL TO MEET

There will be a meeting of the Home Demonstration Council on Friday, Aug. 18, at 2:00 o'clock in the Sw. Co-Op building. Diane Durrett, Agent, stated there will be discussion of yearbook plans, bake sale, and THDA state meeting.

with legislative leadership to achieve anything in a special session, but Lt. Governor Ben Barnes and House Speaker Rayford Price said he hasn't said a word to them about his plans.

If Smith calls the session, apparently he will propose wholesale reorganization of the board and a controlled competitive rate system for property and auto insurance.



Austin, Tex.—A recent statewide survey shows 22% of Texans, or 2.5 million, are poor compared to a nationwide rate of 13%.

Further, Texas accounts for nearly 10% of the nation's poor. Texas Office of Economic Opportunity submitted the 300-page report to Governor Preston Smith, terming it the most comprehensive study ever undertaken among the Texas poor.

The Rio Grande Valley area was shown as having the highest incidence of poverty in the state—42.2% of the population. East Texas was next with 29% poverty rate.

The East Texas and Lower Rio Grande Valley areas also have the smallest proportion of persons completing high school.

About 55% of the heads of poor households are employed, and 70% of those have fulltime permanent jobs, according to the study.

However, low income levels make it difficult for these persons to bring their families out of poverty.

Guidelines for the report set poverty level for a family of four at an annual income of \$3,800.

More than a third of the Texas poor are children under 15, and four out of five are black or Mexican-American.

George P. Taylor, TOEO director, said the report will be the basis of programs to alleviate poverty in the state. Recommendations include bringing in new industry to decrease unemployment, housing expansion and better health care and food programs.

A proposed four-year anti-poverty plan for Texas would seek \$6.3 million in aid from national and regional OEO.

Reform Session Studied

Governor Smith disclosed he is putting together a "full package" of insurance reform proposals in case he decides to call a special legislative session this year.

Reports indicated the governor was serious when he said he may call such a session on insurance matter. Smith himself continued to lash out at the insurance regulatory board. When members ordered a rate cut for auto insurance averaging 11% statewide, Smith said a 21% reduction was in order.

Smith said he must work closely

Garment Labeling To Protect Children

A burned child is not a pretty sight, and protection for children against some fabric burns is on the way, says the Texas State Department of Health.

A new law has just become effective which eventually will lead to the use of flame resistant material in children's sleepwear and children's outer clothing through size 14.

At this time, children's sleepwear in sizes 0 to 6X must be resistant to flames or have a warning placed on it that it is flammable. At the end of next July this clothing must be flame resistant.

The labeling option in sleepwear gives manufacturers a year in which to begin using flame resistant fabric, but on July 29, 1973, all children's sleepwear through 6X must meet the standard or not be sold, says the State Health Department.

Compliance date for larger sizes of sleepwear and outer garments will be announced in the future, and manufacturers will again be given 12 months to comply following the announcement. Also covered will be mattresses and protective pads.

Incident after incident in Texas points up the need for flame resistant fabrics. When a person's clothing ignites, there's more than a good chance that the person will be burned—sometimes horribly, sometimes fatally, but always painfully.

Burns in the United States are killing and crippling more people than polio did in its peak epidemic year in 1954. In 1954, about 50,000 persons contracted polio and 1,500 died of it. In contrast, according to National Safety Council figures, 6,700 persons died in fires and of burn injuries in 1970, and 250,000 suffered disabling injuries.

In clothing, says the State Health Department's Bedding and Product Safety Division, it is the quick igniting fabric which causes the greatest human losses. These soft fabrics, usually highly-flammable, are put into children's clothing as well as nightgowns and robes worn by adults. All too often the frills which decorate these fabrics burn rapidly, adding to the speed of ignition of the garment itself.

Experience has shown the need to protect our children—as well as adults—and the sleepwear standards in the Texas Hazardous Substances Law are a breakthrough in solving this life or death problem in the state.

TYPEWRITER RIBBONS, for Royal, Underwood, and Remington—available at the Success.

SALESBOOKS: Simple charge tickets in duplicate. At Success.

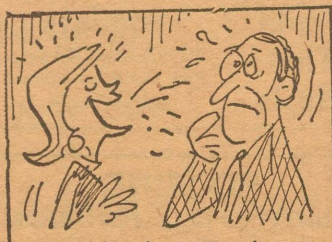

YOUR PERSONAL SERVICE BANK



You can take it with you... safely... if you use Travelers Checks

Get them at First National Bank before you go. Even if they're lost, stolen, or destroyed, your money is safe.

TRAVELER'S CHECKS

To insure peace of mind when traveling, get Traveler's Checks from us before you go. They're honored everywhere and provide complete safety from theft or loss.

The First National Bank

Eldorado, Texas

YOUR FRIENDLY SERVICE BANK

SCHOOL DAYS



Reading and writing and lots of clean clothes

direct from a Frigidaire electric dryer

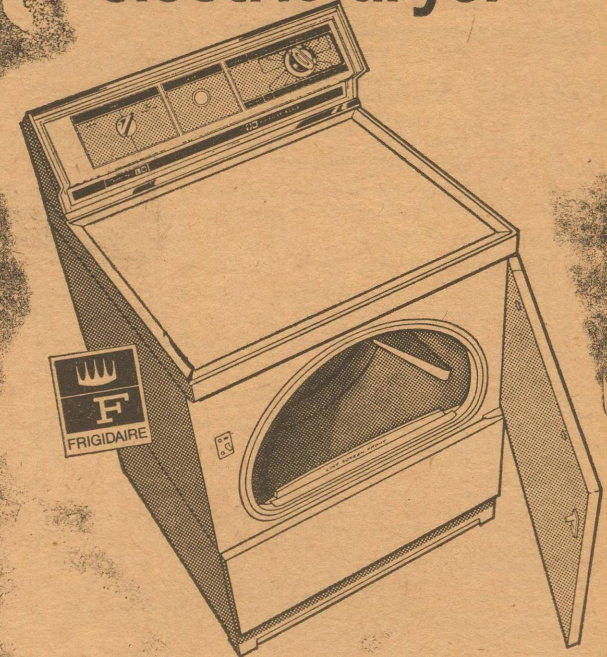

FRIGIDAIRE BOTHERS TO BUILD IN MORE HELP! Ask West Texas Utilities to demonstrate a Frigidaire electric dryer. Buy on Reddy Credit. Ask for details at WTU.

FREE WIRING BONUS

Normal FREE 220 volt wiring—in a permanently constructed residence served by WTU—for a new Electric Dryer purchased from a local dealer. Ask for details.

West Texas Utilities Company Equal Opportunity Employer an investor owned company

Closed All Day

THIS SATURDAY,
AUGUST 12.

Please take care of your needs for the week end no later than Friday.

FoxworthGalbraith

LUMBER COMPANY

Eldorado, Texas

Try Our Complete Service For Your Car Or Truck

Washing, Greasing, Goodyear and Firestone Tires, Continental and Firestone Batteries.

Stamps Given on credit card and cash sales, and Open Accounts paid by the 10th.

MITTEL TEXACO SERVICE

GAIL MITTEL PHONE 2939 OR 2488



Bridal Selections for Shirley Wilde, Martha Sue Page, and Mrs. Bill Brumfield

This week special: Norfolk Pine Tree-----\$4.00

Greenery adds so much to your home.

The greenhouse is completely stocked with a variety of plants

Bradley Dolls: Just Arrived

Fall Dried Flower Arrangements

Cathy's

South Divide Street

Phone 2645

Miss Patterson And Bill Lester, Jr. Were Married July 29 In Seymour



MRS. WILLIAM C. LESTER, JR.

Mr. and Mrs. William C. Lester, Jr., will live in Lubbock after their wedding trip. The couple exchanged wedding vows Saturday evening, July 29, at First United Methodist Church in Seymour, with the pas-

tor, the Rev. J. Lennol Hester, officiating.

Given in marriage by her father, the bride wore an A-line gown of peau de soie and Alencon lace fashioned with yoke sleeves and chapel length train of the lace. Her veil was held to a cabbage rose trimmed with pearls and she carried a bouquet of baby carnations with stephanotis.

Miss Donna Patterson, sister of the bride, was maid of honor. The bridesmaids were Misses Debbie and Judy Patterson, also sisters of the bride, and Mrs. Robert Ruddick sister of the groom. Attendants wore matching gowns of floral voile with Empire waists and wide-brimmed hats. They carried long-stemmed daisies.

Organist was Mrs. Johnnie Martin and soloist was Mrs. Roger Bell, aunt of the bride. Frieda Wirz was flower girl and Chris Mooney was ring bearer. Candlelighters were Jim Honeycutt and Paul Bellinghousen, both of Bedford.

Bob Lester of Eldorado was his brother's best man. Groomsmen were John McGregor of Lubbock, Ray Ballew of Eldorado, and Der-

rell Patterson, brother of the bride.

Johnny Griffin of Midland and Greg Renegar of Levelland seated guests.

Fellowship Hall was setting for the reception following the ceremony. Bride's table was laid with a white net edged in lace over taffeta. It was accented by the 3-tiered wedding cake and a crystal and silver epergne holding a yellow floral arrangement.

Groom's table was covered with a brown antique lace cloth and antique copper urn which belonged to the bride's great-grandmother. Centering the table was a chocolate cake topped with clusters of yellow confection grapes.

The bride received an Associate of Arts degree from South Plains College and a Bachelor of Arts degree from Texas Tech University.

The bridegroom is presently in managerial training with Brittany Restaurants in Lubbock. He graduated from Eldorado High School and served in the U. S. Navy four years. He has attended Tarleton State College and Texas Tech.

Rehearsal dinner was hosted by the groom's parents on Friday night in Seymour.

NINE-MONTH SUBSCRIPTIONS For College Students: Just \$4.00 At The Eldorado Success Office. A nice gift for the College Student.

SUMMER

REVIVAL SERVICES

Starting 11:00 A.M., Sunday, Aug. 13th

CONTINUING THROUGH WEDNESDAY, AUGUST 16TH

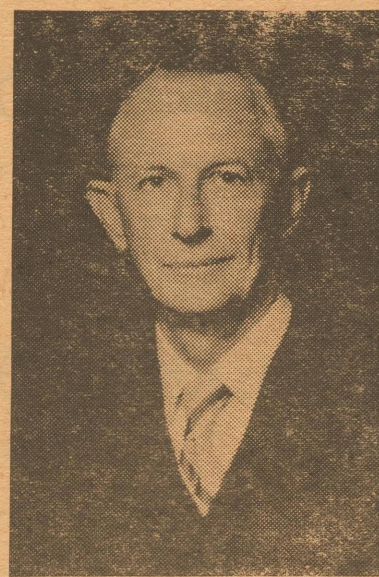

Dr. ANDREW EDINGTON

Preaching By

Dr. ANDREW EDINGTON

Consultant To The President

SCHREINER INSTITUTE

Kerrville, Texas

INFORMAL COFFEE HOUR &

BIBLE STUDY 9:30 A. M.

AUGUST 14-16

SUNDAY NIGHT

TUESDAY NIGHT

EVENING WORSHIP SERVICE

8:00 P. M.

AUGUST 13-16

YOUTH NIGHT

LAYMAN'S NIGHT

NURSERY PROVIDED FOR ALL SERVICES

First Presbyterian Church

ELDORADO, TEXAS

MANY THANKS TO THE LOCAL AND OUT-OF-TOWN FIREMEN AND VOLUNTEERS

whose prompt response and quick action last week brought the big fire in our part of the county under control.

My own losses were small, thanks in no small part to the friends and neighbors who helped. Again, thanks.

—PAUL PAGE

And Family

GOD SPEAKS TO YOU NOW

What about money?

"What shall it profit a man if he gain the whole world and lose his own soul?"

Money, a medium of exchange, and a system of credits backed up by our federal government is important, but it is not God.

It is a matter of what comes first in your life, God or money. It is no sin to be rich, but it is a sin to make riches your idol. God promises prosperity to those who follow his way.

Psalms No. one: "Whatsoever he doeth shall prosper . . ."

Matthew 5:33, "But seek ye first the Kingdom of God, and his righteousness; and all these things shall be added unto you."

WHAT THINGS? The things you need for your physical well being.

However, you cannot serve God and money at the same time. God comes first. Material things follow in their natural order. Henry David Thoreau said, "Money is not required to buy one necessity of the soul."

Money is not the measure of a man.

PUT GOD FIRST.

—J. Loyd Rice

THOUGHT FOR THE WEEK

By The Ministerial Alliance of Eldorado

Life's Supreme Value

In Matthew 13:44-46 we find the twin parables of the treasure hidden in a field and the pearl of great value. These parables teach the supreme value of the kingdom of heaven. Jesus said, "The kingdom of heaven is like treasure hidden in a field, which a man found and covered up; then in his joy he goes and sells all that he has and buys that field." In our day finding hidden treasure is very rare. It may not have been so in ancient times. The only banks were in the earth. A peasant plowing land might unearth treasure that some former inhabitant had buried in time of invasion and then never lived to return and regain. Such a peasant would hasten to buy the field and claim the treasure if at all possible.

In ancient times the pearl was the most popular of gems and the most desirable. Diamonds were too rare to count for much. Jesus speaks of the pearl merchant who found the incomparable pearl. "Again, the kingdom of heaven is like a merchant in search of fine pearls, who, on finding one pearl of great value, went and sold all that he had and bought it." Such a merchant might have traveled to India where the finest pearls were to be found in ancient times. One day he came across the one pearl of great value. He may have possessed pearls of great beauty but they all seemed dim in the light of this one superb pearl. He must possess it at all costs. He does not hesitate to sell every pearl in his collection that he may possess the finest.

Jesus is reminding us that we must examine our scale of values

in life. What do you value most? Material possessions are important, and necessary to sustain life. Christianity is a materialistic religion. We are to pray for our daily bread. But material values can never be supreme in life. In our finest hours we know this. Spiritual values such as faith, hope, and love are life's greatest values. Such are found in the Kingdom of Heaven. What do you value most in life, fame, pleasure, comfort? All grow dim in the light of the supreme value of God and His Kingdom.

Christ himself, the King of the Kingdom, is the greatest value of life. He is the treasure hidden in a field. He is the pearl of great value. Some Christians in their experience are like the finder of hidden treasure. They come upon Christ suddenly, perhaps in a revival meeting or in a sudden spiritual encounter. They accept him gladly and readily. Others are like the pearl merchant. They are the seekers. They search long and hard for life's greatest value, its highest good. At length they find Christ and the answer to their quest. May we all find life's supreme value in Him.

AWARD FOR SERIES

The Eldorado Success's church page has just received its fifteenth award, its fourth "Distinguished Service Award," from the Freedoms Foundation at Valley Forge. Keister Advertising Service, Inc., prepares the "Support the Church" series for this newspaper and for over 1,000 others in the United States and Canada.

Each week more than 32 million people are reached by the Keister series.

- Sunday
- *Nabum* 1:7-15
- Monday
- *Job* 5:1-8
- Tuesday
- *Job* 6:1-11
- Wednesday
- *Psalms* 67:1-7
- Thursday
- *Psalms* 96:1-13
- Friday
- *Psalms* 98:1-9
- Saturday
- *Psalms* 142:1-7



Scriptures selected by The American Bible Society



Maybe you know her as Miss Lizzie or Granny Hill or Aunt Mary Jones. Through the years she's been a tower of strength in her community . . . helping with the sick, sharing with the poor . . . a friend to all.

She doesn't seem to worry about the future, just looks to the brighter side and is happy. You envy her, thinking she gets much out of life that you miss. Does she have a secret, a magic formula?

No, you can't say that her fellowship with God is a secret, for God is for everyone!

Would you like to possess some of her strength to look ahead, to face danger and conquer fear? The Church can help you reach this goal. All through the years it has strengthened mankind and helped him find the best in himself and in others.

TOWER OF STRENGTH

Copyright 1972 Keister Advertising Service, Inc. Strasburg, Virginia

These religious messages are sponsored by the following interested Schleicher business firms:

Eldorado Churches Welcome You

- First Presbyterian Church**
7 North Cottonwood
Gordon F. Garlington, Jr., Pastor
Sunday School 9:45 A. M.
Morning Worship 11:00 A. M.
Union Youth Fellowship 6:00 P. M.
Joint Methodist & Presbyterian Evening Service 7:00 P. M.
- West Side Church Of Christ**
Divide Street
Morning Service 10:30 A. M.
Evening Service 6:00 P. M.
Wed. Evening Service 8:00 P. M.
- First Assembly Of God Church**
Menard Highway
Robert Sherman Pastor
Sunday School 9:45 A. M.
Morning Worship 11:00 A. M.
Evening Worship 7:30 P. M.
Wed. Bible Study 7:30 P. M.
- First Baptist Church**
Kenneth W. Vaughan Pastor
W. Gillis Ave.
Sunday School 9:45 A. M.
Morning Worship 11:00 A. M.
Union Youth Fel. 6:00 P. M.
Church Training 6:00 P. M.
Evening Worship 7:00 P. M.
Sunday Evening Choir Practice 7:45 P. M.
Wed. Prayer Service 8:00 P. M.
- First Christian Church**
Allen Hurt Layman
Sunday School 9:45 A. M.
Morning Worship 10:45 A. M.
- First United Methodist Church**
Fred S. Cox Pastor
109 N. Divide
Sunday School 9:45 A. M.
Morning Worship 10:45 A. M.
Union Youth Fel. 6:00 P. M.
Joint Methodist & Presbyterian Evening Service 7:00 P. M.
Wednesday Evening Choir Practice 8:00 P. M.
- United Pentecostal Church**
Warner and Hackberry
Walter L. Ford, Pastor
Sunday School 10:00 A. M.
Morning Worship 11:00 A. M.
Evening Worship 7:00 P. M.
Services on Tuesday and Thursday evenings at 7:30.

- Church Of Christ—Mertzon Hwy.**
A. C. Knight, Minister
Classes 10:00 A. M.
Morning Worship 11:00 A. M.
Youth Fellowship 5:00 P. M.
Evening Worship 6:00 P. M.
Wednesday Service 7:30 P. M.
Dinner on the Ground Each First Sunday
Ladies Bible Class each Tuesday Morning 9:30
- Gethsemane Assembly of God Mts.**
Nick Robledo, Pastor
Sunday School 10:00 A. M.
Worship Service Friday, 7:30 P. M.
- Antioch Baptist Church**
Billy Daniels, Pastor
Callender & Mulberry
Sunday School 10:00 A. M.
Morning Worship 11:00 A. M.
Bible Study 7:00 P. M.
Preaching Service 7:30 P. M.
Wed. Night Service 7:30 P. M.
- First Baptist Mexican Mission**
El Paso St. & Concho Ave.
Sunday School 10:00 A. M.
Sunday Services 11:00 A. M.
Sunda Night Services 7:00 P. M.
Wednesday Services 7:30 P. M.
- St. Luke Missionary Bapt. Church**
East Street
Rev. Willie Jones, Pastor
Sunday School 9:45 A. M.
Worship Service on First and Third Sundays of each month at 11:00 A. M. and 4:00 P. M.
- Our Lady Of Guadalupe Catholic**
Highway 277 North
Fr. Richard Gagnon, Priest
Sunday Mass 10:00 A. M.
Wednesday Services 8:30 P. M.
- St. Mary's Episcopal Church**
McWhorter Ave. and Pelt Street
The Rev. Lea Roy Aldwell, Rector
Sunday Morning Worship: 10:00
- Primitive Baptist Church**
Menard Highway
Elder Carl Watson, Pastor
Service each 2nd Sunday at 11:00 a.m. and 2:00 p.m. Congregational singing half hour before preaching.

- FOREMOST - FINEST DAIRY PRODUCTS**
Elmer Garlitz—Indep. Distributor
- SOUTHWEST TEXAS ELECTRIC CO-OP.**
Inc. — Owned By Those It Serves
- EL DORADO RESTAURANT**
Jerroll Sanders — Prop.
- CONCHO VALLEY FARMS**
F. R. Butler & Son—Phone 2858
- KENT'S AUTOMOTIVE & GARAGE**
Phone 2733—No. Angelo Hwy.
- A-1 MOTORS — 909 W. BEAUREGARD**
San Angelo, Texas

- THE ELDORADO SUCCESS**
Printing—Advertising—News
- A. FRED SPINKS MONUMENT CO.**
709 Highland Box 593 Eldorado, Texas 76936
Phone 915 853-2322 Collect Calls Accepted
- JERRY'S RADIO & T-V SERVICE**
Jerry Jones — Phone 2314
- ENGDAHL'S GARAGE**
South Main Street—S. C. Engdahl
- THIS ADVERTISING SPACE FOR SALE**
Call The Success—853-2600

LET'S HAVE A BAR-B-QUE

KIMBELL'S
Salad Dressing **39^c** QUART

FRENCH'S
Mustard **39^c** 24-OZ. JAR



Kimbell's
Charcoal

10-Lb. Bag **69^c**

Kountry Fresh
POTATO CHIPS
 10-Oz. Bag **49^c**

Cattleman's
BAR - B - Q SAUCE
 18-Oz. Bottle **39^c**

Chef's Pride
PAPER PLATES
 100 Count **59^c**

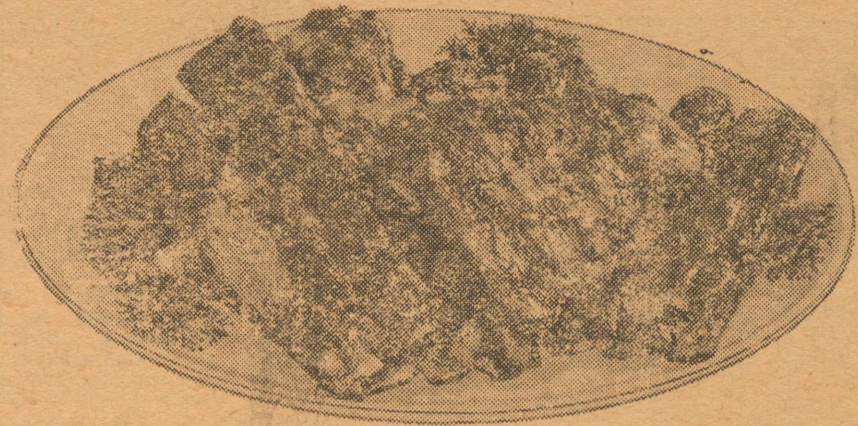

Heavy Pork Spare Ribs
69^c
 Pound

Red Rind
 Longhorn
Cheese **79^c** Pound

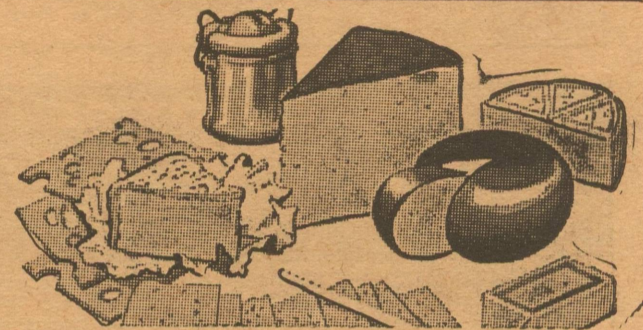

WILSON'S LAUREL
Bacon **79^c** POUND
 WILSON'S—Pickle & Pimento, Mac. & Cheese, Bologna 6 OZ.
Lunch Meat **39^c**

NO. 1 BAKING
Potatoes **2^{LBS} 29^c**



NO. 1 CELLO
Carrots **1-LB. BAG 10^c**

LARGE CRISP
Celery **29^c** STALK

RED CRISP
Radishes **2^{FOR} 29^c** 6-OZ. BAG

CHIQUITA
Bananas **2^{LBS} 29^c** | SUNKIST
Oranges **19^c** POUND

KOUNTRY FRESH
Breakfast Drink **3^{FOR} 89^c** QUARTS

KOUNTRY FRESH
Margarine **3^{FOR} \$1** 1-POUND TUBS

DIAMOND
Tamatoes **21^c** 303 CAN

KIMBELL'S
Evaporated Milk **2^{FOR} 39^c** TALL CANS



PURE VEGETABLE—With \$5.00 Purchase Excl. Cigs. 3-LB. CAN
Shortening **79^c**



SEA STAR
Fish Stix **29^c** 8 OUNCE

BIRD'S EYE
Chopped Broccoli **29^c** 10 OUNCE

KIMBELL'S
Coffee **79^c** 1-LB. CAN

KIMBELL'S
Salt **10^c** 26-OZ. BOX

BIRD'S EYE—CUT
Green Beans **29^c** 10 OUNCE

GANDY'S
Ice Cream **1.69** 5-QUART BUCKET

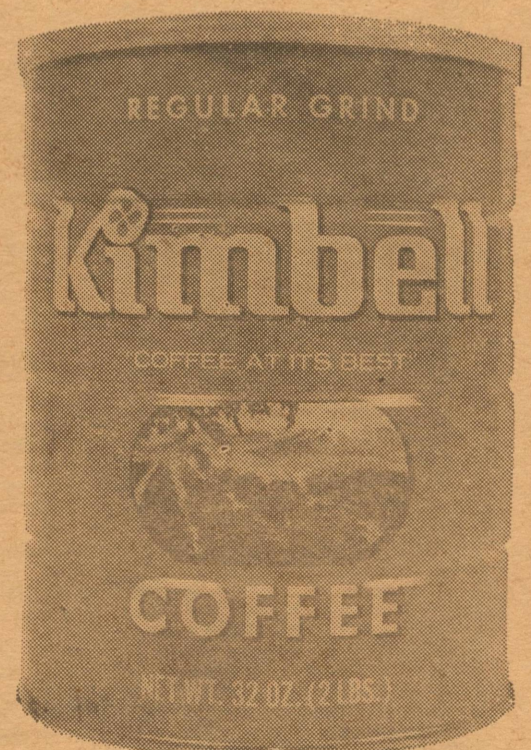

Butterfield
POTATO STIX
 211 Can . . . **10^c**

Parker Foods, Inc.

We give S.N. GREEN STAMPS

THIS COUPON WORTH **45^c** toward the purchase of **4 oz. 99^c** 

Redeemable On: **PARKER FOODS**
 Expires **AUGUST 25**
 Limit One Per Family