

# Eldorado Success

Schleicher County's Only Newspaper—

—Offering The Best Advertising Medium—

—Est. 1901, This County's Oldest Business Enterprise

71ST YEAR

ELDORADO—SCHLEICHER COUNTY, TEXAS, (74936) Thursday, July 13, 1972

Number 28

## Funeral Set For Jack Hext, 53

Funeral services are set for Friday morning at 10:00 in the First Presbyterian church here for Jack Hext, 53, who died at about 4:30 Tuesday morning in the local hospital following an illness.

Officiating will be the Rev. Gordon Garlington, pastor, and interment will be made in the Eldorado cemetery under direction of the Ratliff-Kerbow Funeral Home.

Pall bearers will be Ray Lewis Ballew, Paul Page, Bob Page, Keith Williams, all of Eldorado; and Bill Lester Jr. of Lubbock and Jim Cahill Jr. of Sonora.

An Eldorado resident for the past 43 years, Mr. Hext was a long-time businessman. He was owner and operator of Hext Foods some years ago and more recently was Gulf consignee here.

Jack Newman Hext was born in Faulk, Ark., on Jan. 10, 1919, the son of Mr. and Mrs. Ben Hext. He later moved with his parents to this county, and attended the Eldorado schools. His parents survive him.

On Feb. 28, 1941, he was married to Ernestine Finnigan. She also survives him.

Other survivors include a daughter, Judy, Mrs. Harold Skaggs of Travis Air Force Base, California; and three grandchildren; and a brother, Joe Turner Hext of Pasadena, Texas.

Mr. Hext was a member of the Presbyterian Church and of the Bev McCormick Post of The American Legion. He served in the Air Corps in World War II and was stationed in Europe and England.

Mr. Hext had been confined in the local hospital in recent weeks following a heart attack. He was reported making gradual improvement and last week end was transferred from intensive care to a regular hospital room. His death occurred early Tuesday morning.

## More Screwworm Cases Reported

The following positive screwworm cases were reported recently in this county:

- 6/27, J. F. Oglesby Jr., (tail), sheep;
- 6/27, Dick Preston, (scrotum), cattle;
- 6/26, Clemens Sauer, (navel), calf;
- 6/26, H. F. Woody, (marking), swine;
- 6/26, W. M. Jackson, (tail), sheep;
- 6/27, Ed Meador, (eye), cattle;
- 6/26, J. F. Oglesby Jr. (hoof), sheep;
- 6/19, John Rae & David Powell, (docking), sheep;
- 6/27, Pauline McIntosh, (unk), cattle;
- 6/28, Ed Meador, (navel) cattle;
- 6/28, Henry Moore, (navel) cattle;
- 6/29, Elizabeth Powell, (head), sheep;
- 6/29, Lad Linthicum (castration), cattle;
- 6/29, Ed Meador, (hoofs), cattle;
- 6/30, Raymond Schrank, (prickly pear), sheep;
- 7/1, Andrew M. Whitten Reh., (udder), sheep;
- 7/1, Jackson/Davis, (mouth), sheep.

Following tests were negative:

- 6/23, E. N. Edmiston, sheep;
- 6/23, Johnny Mayo, sheep;
- 6/27, Ed Meador, cattle.

## Menard Theater To Present Play 14 & 15

The Menard Civic Theater will present in the Henry Reeve Memorial Mission Theater, "Pure As The Driven Snow" a melodrama by Paul Loomis, directed by Mrs. J. D. Noguess.

Production dates this week end are Friday and Saturday, July 14 and 15. Curtain time is 7:30 p.m. Price of admission is \$1.50 for adults and 75c for children.

"You are urged to come and enjoy this summer entertainment, with its cast of local amateur performers. You all come," stated Frances Fish of Menard.

—GARAGE SALE advertisements must be paid in advance. No phone orders, please. —Success.

## Post Script

It used to be in rural towns like Eldorado that the good old summertime marked the influx of magazine subscription salesmen, and salesmen for other products and services.

That was then a traditional line of work college students engaged in, and maybe years ago they could make money at it. Like other facets of these changing times, these sales pitches no longer go over out here in the hinterlands. Rural residents watch the same T.V., read the same magazines and newspapers, and have access to most other things that their big-city cousins do, and are thus no longer gullible to propositions. That is in addition to the fact that rural areas have lost population.

While the present day salesmen may make their contacts by long-distance direct dialing telephone, many of their approaches date back to the horse and buggy days when they were called "drummers" . . .

By now, we have heard all the hoary approaches:

"We're making a survey . . ."

And here comes the hot pitch.

"I'd like to call on you and show you how to save some money."

In what way?

"You may subscribe to any of these magazines for the cost of postage alone."

For about the same cost as dealing directly with the publisher.

"You may buy this hospitalization plan for just 12 cents a week."

But how much protection and coverage will it give?

"Make an appointment with our photographer, and you will get an enlargement absolutely free."

But how many other dollars worth must be purchased first?

Now, as always, college students are amenable to summer work, but they seek out employment less uncertain and precarious than that of door to door selling.

—ps—

After the Walter Cronkite news at 5:30 I find myself with nearly three hours of sunshine and often take-off for a 40-mile drive around the Reynolds loop in order to arrive home just before twilight.

While making this trip the past Saturday I took a side road and pulled in to Cecil and Gertrude Williams' store in Reynolds community. Original purpose was to call by and see if I could buy some of their snapped black-eyed peas for which they are famous. They were fresh-out since others had been there before me.

But anyway the three of us sat down and visited for a while. I observed that all the crops were looking lush all the way around Reynolds community, and Mr. Williams agreed, but observed that more rain would be desperately needed pretty soon.

Then the subject got around to politics and Cecil said, "They shot the man I wanted to vote for. I voted for George Wallace the last time, and if he doesn't get the nomination I'm going to vote for Nixon. I don't care for any of the other candidates that the Democrats have."

What Mr. Williams said in those few words may very well be what thousands of other Texans are thinking by the time election comes in November.

—ps—

By Tuesday, at the Democratic National Convention in Miami Beach Senator McGovern was reportedly working on his acceptance speech, and was considered front-runner for a first ballot nomination.

—ps—

Around the business district . . . Buddy's White's Western Auto building has a new coat of white paint outside, including the new shop addition at back.

Mrs. Cathy Niblett's store building has been painted outside.

—ps—

With our subscribers: Harmon M. Bodine is a new subscriber at P.O. Box 402, Mission, Texas 78572.

The new address of C. L. Martin Jr. is 2102 Lake View Drive, Lewisville, Texas 75067.

—ps—

People moving: The Hank Wilson family have moved to Brady, vacating the Sam Dannheim house here.

Diane Durrett moved from Sadie Davidson's apartment to an El Dorado Apartment.

## CONGRESSIONAL CANDIDATE COMING HERE NEXT WEEK

Doug Harlan of San Antonio, Republican nominee for U. S. Congress, 21st Congressional District, has announced that he intends to make his initial visit to Schleicher County in the interests of his campaign sometime next week, starting Monday, July 17th. Harlan defeated Pete Williams of New Braunfels in the Republican primaries held earlier this year.

The Congress post is presently held by Ovie Clark Fisher of San Angelo, who was elected to his initial term in 1942.

## Family Planning Grant Is Approved

Governor Preston Smith has announced his approval of a community action grant of \$65,000 in federal funds to Tom Green County Community Action Council in San Angelo for a Family Planning pilot program.

The grant is funded under Title II of the Economic Opportunity Act, and is effective July 1, 1972, through June 30, 1973.

Ultimate goal of the program is to prevent approximately 100 pregnant youth from becoming school drop-outs through the use of counseling, job placement and education.

Professional counseling will be provided prior to and following delivery, and each girl will be enrolled in the family planning clinic services to assure their receiving appropriate medical care during pre- and post-natal periods to prevent further unwanted pregnancies. Girls will be enrolled in educational courses commensurate with public school requirements to enable them to graduate in due course, and local schools will provide participant in-out, classroom and counseling space and cooperation.

## LIONS CLUB HOLDS MEETING

The Eldorado Lions Club held their regular meeting at noon Wednesday of this week, with Boss Lion Elton McGinnes in charge. Bill Rountree was program chairman.

At the meeting last week, Rountree presented Mrs. Edith Runge with the club's award to the outstanding soil conservationist in the district.

RECEIPT BOOKS — Small pocket size; also big ones with 500 sets. On sale at The Success.

## Regional Profile Data To Be Gathered

San Angelo, Tex.—Interviewers from the Concho Valley Council of Governments will be calling on randomly-selected families throughout the 13-county Concho Valley Region during the next few weeks in connection with a Regional Profile Project.

The Profile, when completed, will give public officials detailed, factual bases of information about the Concho Valley Region and specific problem areas. In addition to acquiring data throughout the region on demographic and economic conditions and trends, the Profile will also be designed to ascertain what the problems are, as perceived by the people of the region. CVCOG interviewers will particularly be gathering data about problems of housing, health, employment and manpower, and aging.

It will then be possible to either match problems with existing programs for improvement, or, where gaps exist, assist local governments and agencies in structuring and recommending new methods of meeting those needs. Data-gathering has begun in the San Angelo area.

## Folklife Festival Set For September, San Antonio

San Antonio, the fiesta city, takes on a new international look when the U. T. Institute of Texan Cultures stages the grand-daddy of all celebrations, the first annual Texas Folklife Festival, Sept. 7-10.

The colorful four-day spectacular will offer a smorgasbord of festivals from every area of the state and, according to O. T. Baker, manager of the event, representatives from 15 festivals have already been booked for the Folklife show.

The festival will be held on the Institute's grounds at HemisFair Plaza and will feature fun events and activities that range from champion watermelon seed spitters to crawfish races, from toe-tapping Cajun bands to top cow-callers.

The state-wide celebration will feature many talented performers, and events.

A harassed Dallas housewife tells about a rescal who broke into her car and pilfered \$35 worth of groceries—out of her glove compartment.

## Miss Wilde To Be Married August 19th



SHIRLEY WILDE

Mr. and Mrs. Ello Wilde announce the engagement and approaching marriage of their daughter, Shirley Elaine, to Mr. David Blythe of San Angelo.

The wedding is set for August 19th in Our Lady of Guadalupe Catholic Church here in Eldorado.

The prospective bridegroom is the son of Mrs. William Mounce of Snyder, and Mr. Samuel D. Blythe of Big Spring.

## New Babies

Mr. and Mrs. Johnny Stigler are the parents of a daughter, born July 10 in Irving, Texas. She is named Paula Elaine. She has a brother, Johnny Duane, who is four years old.

Grandparents are Mrs. Evelyn Stigler of Eldorado and Mrs. Mary Kappes of Odessa.

Great grandparents are Mrs. Will Stigler of Christoval and Mrs. Roy Harlan of Odessa.

## Back From Trip

Mrs. Evelyn Stigler and Eva returned last Wednesday from a ten-day trip where they toured points of interest in Texas, New Mexico and Arizona.

They first went to Lubbock where they visited with Mr. and Mrs. Jerry Stigler. From there they went to Canyon, Texas, where they saw the Palo Duro Canyon and the musical production of "Texas."

From Canyon they went through Amarillo, Albuquerque, N.M.; the Painted Desert, Blue Mesa, Petrified Forest and saw the Meteor Crater near Winslow, Arizona. They went on to Grand Canyon and spent two nights there seeing all the sights in that area. From the Canyon they went to "Four Corners" then to Shiprock, N.M., where they visited with Mr. and Mrs. Theo Armstrong. Mrs. Armstrong is a former roommate of Mrs. Stigler's in Howard Payne College.

On the way home they visited with Mr. and Mrs. Jack Leech and boys in Brownfield, Texas. Then back to Lubbock where they spent the Fourth with Mr. and Mrs. Jerry Stigler.

## Hazelwoods Honored On Golden Wedding

Mr. and Mrs. L. Vernon Hazelwood were honored the afternoon of July 2nd with an Open House in honor of their Golden Wedding Anniversary. A good crowd of local friends and relatives called; also the following from out of town:

- Mr. and Mrs. Liburn Hazelwood and Mary, Fairfax, Va.;
- Grandson, Mr. and Mrs. Lonny Hazelwood of Stillwater, Okla.;
- Mr. and Mrs. Othen Deans, San Angelo;
- Mrs. Martha Jo Smith, Llano;
- Mr. and Mrs. Al Wilson and Allen, San Angelo;
- Mr. and Mrs. Jack Whiteley, of Brady;
- Mr. and Mrs. Edward Whiteley, Brady;
- Mr. and Mrs. Mooney Hicks and Lucy, Spugar, Tex.;
- Mr. and Mrs. Virgil Segrest and boys, Spugar;
- Mr. and Mrs. Tom Carroll, San Antonio;
- Mr. and Mrs. Sam Granberry and family, San Antonio.

## T. K. (Tom) Jones Dies At Age Of 86

Funeral services were held at 4:00 p.m. Tuesday in the First Presbyterian Church for T. K. (Tom) Jones, 86, with burial in the Eldorado cemetery directed by the Ratliff-Kerbow Funeral Home.

Officiating was Rev. Cooper of San Angelo.

He died at 10:30 p.m. Sunday in Shannon hospital in San Angelo after a long illness.

He was born Feb. 10, 1886 in Calf Creek in McCulloch county. He moved to Schleicher county from Bear Creek in Kimble county in 1916. He had been a resident of this county for 56 years.

He married the former Mary Kerr in 1916 in McCulloch county. She died in December, 1962.

Mr. Jones was a charter member of the First Presbyterian Church in Eldorado. He and his wife donated the manse to the church in 1930 and it has been occupied by the pastor of the church ever since. He served as an elder of the church for a number of years.

Mr. Jones was a charter member of the Eldorado Lions Club when it was organized in 1928. He served on the school board and was a member of the Sheep and Goat Raisers Association, the Masonic Lodge, and the Cattle Raisers Association.

Survivors include four daughters, Mrs. Jess Koy of Eldorado, Mrs. Victoria Ohlenburg of San Angelo, Mrs. Joe Reynolds of Yeso, New Mexico, Mrs. Jim Lucas of Midland; two sons, Thomas R. Jones and Jack W. Jones, both of Eldorado; a third son, John I. Jones, died in 1944; 19 grandchildren and 14 great-grandchildren.

Grandsons served as active and honorary pall bearers.

## Local Girl Scouts Are Attending Camp

Elizabeth Brame of Eldorado and Amy Hilliard and Kim Krahn of Houston are at Girl Scout Camp Jo Jan Van near Barksdale for the July 9-15 session.

Lori Griffin, Jolyn Jay and Sammy Jay attended the camp from July 2nd through the 8th.

## District 7 Horse Show Held In Sweetwater

The 4-H District 7 Horse Show was held Saturday, July 8th in Sweetwater, Texas. Several from Schleicher County participated, and there were 120 horses in the Show.

LeAnne Cawley received the Reserve Champion Gelding, John Ben Cawley received 1st place Young Mare (4 years and younger), and John also received 8th place in Reining, and 10th place in Western Pleasure. They will participate in the State 4-H Horse Show in San Antonio, July 19-21. Todd Swift also participated in the Show in Sweetwater.

## VISIT AT WACO

Mr. and Mrs. Bill Rountree and Jean, Mrs. Evelyn Stigler and Eva went to Baylor University July 6 and 7 for orientation and for Eva and Jean to pre-register in Baylor University.

## OFF TO CAMP

Beaman Brame and Joe Hernandez left Sunday for the Catholic Boys' Camp near Kerrville. They will be in camp for two weeks.

## MRS. WILSON HAS GUESTS

Mrs. L. T. Wilson has had as guests her daughter, Mr. and Mrs. Mildred Deaton of Concord, Calif., and niece, Mrs. Opal Shafer of Austin.

## News Of The Sick

Bennie Smith underwent surgery in the local hospital last week. He went home Sunday.

Highway Patrolman Del Cope land is continuing to improve in the local hospital.

## 4-H DRESS REVUE

will be held at 7:00 p.m. July 13, tonight, in the high school auditorium. Refreshments will be served.

—SALESBOOKS: Simple charge tickets in duplicate. At Success.

### CYCLING SCENES

by Thompson

**AMERICAN FIRSTS**

THE FIRST practical motorcycle built in the United States was manufactured in Buffalo, N.Y., in 1900. It was really little more than an ordinary bicycle fitted with a one-cylinder engine, a flat belt and a rear wheel pulley.

THE FIRST motorcycle hill-climbing contest held in America was won by Glenn Hammond Curtiss in 1903. The race created quite a sensation because few people at that time thought motorcycles were powerful enough to negotiate steep hills.

THE FIRST internationally sanctioned motorcycle road race to be held at California's Laguna Seca Raceway will take place July 21-23, 1972. Sponsored by the people who make Kawasaki motorcycles, the historic contest will feature professional racers from all over the world who will flash through the 1.9 mile circuit at more than 130 miles an hour.



**Fountain Time At . . .  
ELDORADO DRUG**

- Cosmetics
- Perfumes
- Costume Jewelry
- Drug Supplies
- Magazines
- Electrical Gifts
- King's Chocolates
- Cameras
- Suntan Lotions
- Greeting Cards
- Stock Remedies

Where Friends meet for cool, refreshing fountain drinks and ice cream treats!

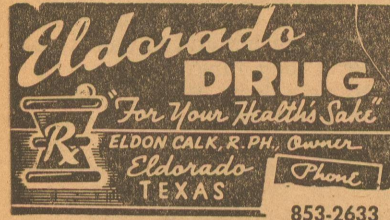

**MEMORIAL PROGRAM**

Your Memorial Gift is a fitting tribute to a loved one. This remembrance helps support the research, education and service programs of the American Cancer Society.

Memorial gift funds may be sent to your local Unit of the Society.

**AMERICAN CANCER SOCIETY**

We have the appropriate cards to send to the family and to the donor, and will send your check to the American Cancer Society in Austin.

HELEN CARLMAN  
Memorial Chmn. Schleicher County



Is now the time to buy land?

Acquiring that farm might seem more practical with financing through the Federal Land Bank. Land is easier to pay off when costs are amortized over extra years with a long-term Land Bank Loan. Your total cost of borrowing, too, can be less. Ask us for help: We know land values; we will inspect the property. We will then try to make a loan that meets your exact needs.



A. E. PRUGEL, MANAGER  
Federal Land Bank Association of Sonora  
Telephone 387-2777

**SUCCESS WANT ADS  
SHOUT YOUR SALES  
MESSAGE AND THE  
COST IS JUST A**

whisper



Austin, Tex.—The Parks and Wildlife Commission handed one controversial issue back to the Attorney General and was handed another one by the Legislature.

PWC voted four-to-two to ask Atty. Gen. Crawford C. Martin to review and reconsider a May 26 ruling that a 1970 contract to purchase 3,965 acres of Mustang Island property for park development is a "binding obligation."

Martin's opinion, according to PWC Chairman Jack Stone of Wells, is expected in about a week. The Mustang Island battle has raged from Austin to Washington and back and through the federal courts and has figured in battles over Senate confirmation of PWC members.

Legislators, in special session, thwarted long-standing plans of the State Highway Department to build a 10-storey, \$20 million headquarters building on a block near the capitol and governor's mansion.

Instead, the Legislature decreed, the Parks and Wildlife Department would purchase with \$1.5 million from its cigarette tax the barren, dusty block in downtown Austin and convert it into a park.

The highway department was directed to consider placing its plush new building elsewhere. Neither agency, conceded legislative leaders, was deliriously happy with the arrangement.

Under the circumstances, however, neither seemed to have much choice.

**Game Law Fuss Calmed**

Texas game wardens will no longer enforce state game and fish laws near the mouth and jetties of the Sabine River, an area of disputed ownership with Louisiana.

Louisiana last month threatened to appeal to the U. S. Supreme Court Texas officers' attempts at enforcement in the area. Attorney General Martin informed Louisiana Atty. Gen. William J. Guste Jr. Texas will keep its commitments in the disputed areas of the Gulf south of the Sabine River Mouth.

The area was recently found by a Supreme Court-appointed master to belong to Texas, but Louisiana appealed the decision.

**Inflation Still Threat**

Inflation is still a strong threat, though Texas is recovering from economic recession, according to a University of Texas Bureau of Business Research study.

Unemployment remains high, says UT BBR, but estimated personal income rose 9% in the last year and bank debits 10%.

The unemployment level, frowned on by the Bureau, was 3.8% in May, which is lower than the 4.1 of a year ago but considerably below the national 5.9% rate.

Consumer spending and residential construction were seen as strong. The rate of the consumer price index rise slowed somewhat after the presidential price freeze, BBR found.

**Highway Department Wins Award**

Texas Highway Department received the National Safety Council Award of Honor for an outstanding occupational safety record during 1971.

"Less than five out of 1,000 of the nation's total number of work units meet the award of honor requirements," said Howard Pyle, National Safety Council president.

The Texas Highway Department got the award for a 52% decrease in frequency and 42% decrease in severity of accident rates of its employees last year.

**Texas Beef Cattle Leader**

Texas is the nation's leader in all major categories of the beef cattle industry, Texas Agriculture Commissioner John C. White states.

The livestock industry in Texas is a \$2 billion industry, accounting for almost half the total agricultural income of the state. There were 12.8 million cattle and calves in Texas in January, more than five million head above second-ranked Iowa.

Rankings by counties for livestock categories include the following (one through 10):

All cattle and calves: Deaf Smith, Parmer, Hansford, Castro, Swisher, Sherman, Randall, Ochiltree, Hale, and Hopkins.

Texas ranks second in the nation in number of slaughter plants, third in cattle and calves slaughtered during 1971, third in sheep and lamb slaughter and 15th in hog slaughter.

**Democrats At Miami Beach**

One hundred and 30 Texas Democrats—most of them new to the party wars—are busy at Miami

Beach this week, helping nominate a candidate for president.

Another 70 alternates were named to the convention.

The Texas delegates, headed by gubernatorial nominee Dolph Briscoe of Uvalde, are closely divided as to supporters of George Wallace, George McGovern and Hubert Humphrey.

**Texas Exhibit Planned**

A special Texas exhibit is planned at the fifth annual El Salvador International Trade Fair November 3-20.

The fair is one of the top trade expositions in Central America and attracts commercial firms from surrounding Central American states. Several Texas manufacturers have indicated an interest in sponsoring exhibits. The International Trade Division of the Texas Industrial Commission and the Texas Department of Agriculture are sponsoring the Texas exhibit.

**Farmwork Grant Approved**

A \$2 million federal grant will provide classroom instruction and on-the-job training for migrant



PAUL WALLACE  
Of Winters

**Gospel Meeting**

SUNDAY  
JULY 16  
THROUGH  
JULY 21

8:00  
O'CLOCK  
EACH  
NIGHT

**Church Of Christ**

YOU ARE CORDIALLY INVITED TO HEAR

**BRO. PAUL WALLACE**

IN A SERIES OF GOSPEL SERMONS

Covered Dish Luncheon Sunday, July 16

At Memorial Building 12:30

SINGING AT CHURCH BUILDING 2:30

—EVERYONE WELCOME—

farmworkers.

Trainees from 19 counties will benefit under the one-year contracts with five project sponsors.

Local agencies participating include Economic Opportunities Development Corporation of San Antonio (Atascosa, Bexar, Frio, Medina and Wilson counties); Community Action Agency of South Texas (Starr and Zapata counties); Coastal Bend Migrant Council (Duvall, Jim Wells, Kleberg, Nueces and San Patricio counties); Middle Rio Grande Development Council (Dimmit, LaSalle, Maverick, Uvalde, Val Verde and Zavala counties) and Laredo-Webb County Community Action Agency.

**Short Snorts . . .**

Former U. S. Ambassador to Australia Ed Clark, a prominent Democrat, will head Republican U. S. Senator John Tower's campaign organization in Texas.

A first-in-the-nation mobile health clinic is starting services in the Lower Rio Grande Valley for veterans.

Attorney General Martin held that an act giving a fire chief sole

authority to put a fireman on disability retirement or demand he return to work is unconstitutional. He said local pension boards have authority to determine the degree and date of disability.

Third Court of Civil Appeals affirmed a new savings and loan association to serve Baytown and the surrounding area in Liberty, Chambers and eastern Harris counties.

U. S. Department of Health, Education and Welfare has awarded \$300,000 to the Father Rahm Clinic in El Paso for health and family planning services to the Spanish-speaking.

Southwest Airlines serving Dallas, Houston and San Antonio announced it is raising its one-way fare from \$20 to \$26 between the points served.

A new Veterans Administration drug treatment program is planned for Dallas.

The Rehabilitation Commission is dividing Harris and 24 other Southeast Texas counties into two regions for better supervision of services to mentally and physically handicapped clients.

**Schleicher County Quarterly Statement**

BY A. G. McCORMACK, COUNTY TREASURER

FUND	BALANCE APR. 1, 1972	TOTAL RECEIVED	TOTAL DISBURSED	BALANCE JUNE 30, 1972
Jury	759.94	44.07	193.48	610.53
Road & Bridge	21,348.96	31,145.73	4,976.43	47,518.26
Road & Bridge Special	5,688.91	509.12	6,068.97	129.06
Farm - Market Road	32,190.64	1,032.02	12,883.40	20,339.27
Lateral Road	37.84	-----	-----	37.84
General	41,477.92	2,921.40	19,595.90	24,803.42
Permanent Improvement	5,117.16	68.14	561.73	4,623.57
Officers Salary	13,743.48	5,285.38	16,090.56	2,938.30
Law Library	20.17	37.50	28.00	29.67
Social Security	8,191.18	-----	3,666.88	4,524.30
Totals	128,576.20	41,043.37	64,065.35	105,554.22



**NOW SELLING 8-TRACK STEREO TAPES**  
All Popular Recording Artists—\$4.75 each

Air Conditioning Installed And Repaired  
We Sell And Install new Clardy Units

Parts For All Makes & Models Safety Inspections

**KENT'S AUTOMOTIVE**

Phone 2733

North Angelo Hwy., Eldorado

**NEWS AND ADVERTISING COPY DEADLINES:**

Monday of Each Week: Please turn in contributed columns, club reports for preceding week end, society and personal news, etc.

Tuesday Morning: More General News. Late Tuesday afternoon, early Wednesday morning: Only items of real significance such as deaths can be accepted.

In General: Turn in News And Ad Copy As Early In The Week As Possible.

**THE ELDORADO SUCCESS**

Printing—Advertising—News

Since 1901

**THAT'S A FACT**

**WATER FACTS**  
A TWO INCH PIPE WILL GIVE FOUR TIMES AS MUCH WATER AS A ONE INCH PIPE! (WHY? BECAUSE THE VOLUME OF A PIPE VARIES AS THE SQUARE OF THE DIAMETER.)

**IT'S GREAT... BUT IT'S MORE IMPORTANT TO BE PRUDENT. AND PRUDENT PEOPLE FEEL LUCKY AFTER THEY'VE ENROLLED IN THE PAYROLL SAVINGS PLAN. WHEN YOU DO, A SPECIFIED AMOUNT WILL BE SET ASIDE FROM EACH PAYCHECK AND USED TO BUY U.S. SAVINGS BONDS!**

**UNCONSCIOUS OUT!**  
IN A 1914 GAME BETWEEN THE GIANTS AND THE PIRATES A PITTSBURGH PLAYER (RED MURRAY) CAUGHT A HIGH FLY—WAS KNOCKED COLD BY A BOLT OF LIGHTNING—BUT HELD ON TO THE BALL TO END THE GAME!

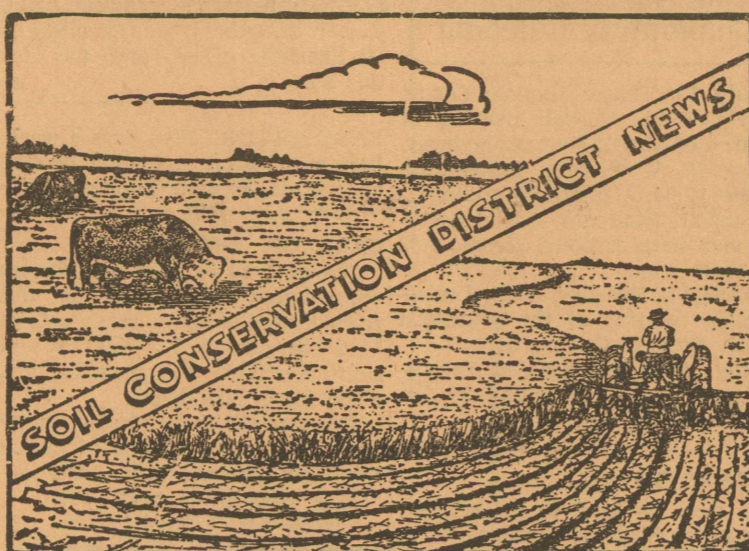

Voy Lee Butts.....Vice-Chairman  
Walter C. Pope, III.....Chairman  
George Humphrey.....Secretary  
Clay F. Atkins.....Member  
Otis Deal.....Member



Edith Runge and Bill Rountree checking Plains Bristlegrass in a deferred pasture.

**Edith Runge "Outstanding" Conservation Rancher**

Edith Runge of Eldorado was selected by the Board of Directors of the Eldorado-Divide Soil and Water Conservation District for the annual award of "Outstanding" Conservation Rancher.

At their regular weekly meeting last week, Bill Rountree, District Conservationist, presented Mrs. Edith Runge with the Lions Club plaque which is given each year to the outstanding conservationist in the district.

Mrs. Runge took over the operation of the ranch several years ago when her husband, J. Forrest Runge, passed away. For some 25 years Mr. Runge served as a district director of the local soil conservation district. During these years extensive conservation work was carried out on the Runge ranch.

For years cattle, sheep, and goats were run on the ranch. A

few years ago the goats were sold as the labor problem seemed to be getting worse. Now, only sheep and cattle are run on the ranch.

Some of the planned conservation practices that Mrs. Runge has carried out are: 76 acres of pasture and hayland management; Contour farming on 70 acres; Maintain terraces; Crop residue management on 70 acres; added water for better grazing management; carried out a pasture rotation grazing system; proper grazing use on all grassland; extensive brush control program carried out with deferred grazing system; cross-fences constructed to give better grazing distribution. All of her land has been adequately treated to reduce erosion to a minimum under normal use.

The Runge ranch consists of some 2,240 acres and is located northeast of Eldorado.

**Home Demonstration Agent's Column**

By DIANE DURRETT

**Safety In The Bathroom**

Each year home accidents disable more than four million Americans. Listed are safety guidelines for the bathroom, a number-one accident trap. To prevent slips and falls in the tub and shower, use suction-type tub mats or nonskid adhesive strips. Install safety grab bars in walls next to the tub, and make sure that shower-curtain rods, towel bars and soap dishes are firmly anchored. Promptly wipe up water spilled on the floor.

Childproof medicine cabinets with a safety lock and insist that children ask permission before taking anything from it. Empty the contents of partly-filled medicine bottles in the toilet before throwing them out. Since little children can drown in small amounts of water, never leave an infant or toddler alone in the tub. Always test hot bath water with your wrist and teach children to do the same. Tell youngsters who want to run bath water themselves that they should first turn on the cold tap then adjust the hot water to get the right water temperature.

If you have young children make sure the bathroom lock can be easily opened from the outside.

Water and electricity don't mix, so never touch an electrical fixture or an appliance with wet hands or while you're standing on a damp floor. Don't use electrical appliances such as hair dryers, heaters and radios in the bathroom.

If the light over the medicine cabinet has a metal chain for switching on and off, replace it with a cord made of nonconducting material. An even better way to eliminate this shock hazard is to have the chain replaced by a wall switch located away from faucets, radiators and pipes.

Safety glass or plastic is best for glazed shower or tub enclosures, and use only unbreakable plastic or paper cups. When you scrub the bathroom, use only one kind of cleaner at a time. Mixed together, some cleaners and disinfectants produce harmful gases.

**Safety guidelines block accidents in the home only if they are used. How To Launder A Blanket**

Softness and fluffiness won't go down the drain if you launder blankets correctly. To wash blankets add soap or detergent to warm water in an automatic washer. Agitate to dissolve the soap; then stop the washer.

Add the blanket and submerge under water, soaking it at least 10 minutes or longer for heavy soil. Turn the washer control to the end of the wash cycle in order to pump out water and spin the blanket for about a minute.

Advance the timer to a deep rinse and allow the washer to complete its cycle automatically. Then tumble-dry blankets on a high setting about 10 to 15 minutes. Three or four towels pre-heated will help dry the blankets more quickly.

Remove wool blankets while still damp. Man-made fibers can be machine-dried completely.

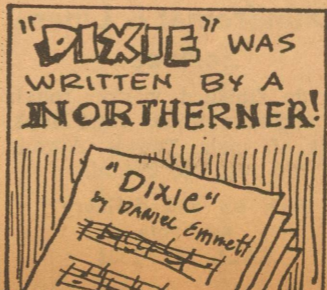
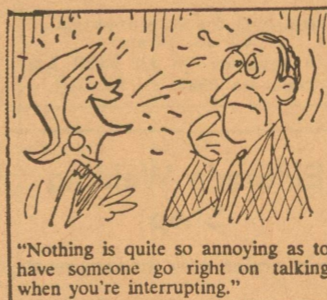

YOUR PERSONAL SERVICE BANK

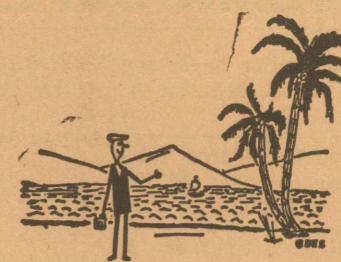

You can take it with you... safely... if you use Travelers Checks

Get them at First National Bank before you go. Even if they're lost, stolen, or destroyed, your money is safe.

**TRAVELER'S CHECKS**

To insure peace of mind when traveling, get Traveler's Checks from us before you go. They're honored everywhere and provide complete safety from theft or loss.

**The First National Bank**

Eldorado, Texas

YOUR FRIENDLY SERVICE BANK



The summertime favorite

A Refrigerator-Freezer With An Automatic Ice Maker

Visit your electric appliance dealer, now and trade up to a big, modern refrigerator-freezer — for convenience and better food storage space.



Live the carefree way with Famous Frigidaire Electric Appliances See them at WTU

West Texas Utilities Company

Equal Opportunity Employer an investor owned company

**FOR SALE**

Registered Angora Bucks  
Rambouillet Rams

W. L. DAVIS ESTATE  
(Rodney E. Davis) (915) 387-3108  
Sonora, Texas

ALL TYPES AUTO MECHANIC WORK  
AND RADIATOR REPAIRS

**ENGDAHL'S GARAGE**

222 S. Main

S. C. Engdahl

**Cheapest, Hardest Working Salesmen In Town Are in the ADVERTISING SUPER MARKET**

13' FOOT Shasta trailer house for sale, \$400. Call or see Mrs. W. A. Tampke or call 2319.

BACK YARD SALE. Three families. Friday, July 14 only. At 205 N. Poplar. Phone 2343.

GARAGE SALE: 9:00 Thursday & Friday at 305 West Ave. One block from swimming pool. Mattress and box springs. Sleeping bags, desk and much more.

PUPPIES to give away. Part dachshund. At 215 Dixie.

3-BEDROOM house for sale, with central heat. Chain link fence. Will carry part of the note. Call San Angelo 949-7701. Jul 6-13-20-27\*

**LEGAL NOTICE**

The Schleicher County Hospital District Board of Directors will meet on the night of Monday, July 17, in the hospital dining room. At this meeting the Hospital District tax rate will be set for the year 1972-73. Meeting time is 8:00 o'clock. Interested persons are cordially invited to attend. (Jul 6-13)

**In Those Days**

Compiled From Success Files

**ONE YEAR AGO**

July 15, 1971—An auto wreck near Menard proved fatal to Kay Merritt, a 1970 grad of EHS. Her funeral was held at Camp Wood. The Steve Nail family moved away. Maggie Pearl Jeffrey died at 68.

**FIVE YEARS AGO**

July 13, 1967—Marine Private Samuel Vasquez completed eight weeks of recruit training at San Diego, Calif.

Funeral services were held for Deacon Dick Fay, 79. Roland McCullough, district manager of the telephone company, had charge of a program presented to the Lions Club. Mack McAngus was being transferred to San Angelo by West Texas Utilities.

Ed Meador and Mort Mertz were to attend a meeting in San Angelo of West Texas Chamber of Commerce. Shirley Hubble was reported still unconscious and still critical in the Sonora hospital.

About \$50 million worth of new buildings were going up in San Antonio for HemisFair 68 coming up in a few months. Scoutmaster Jim Holley was taking nine local Boy Scouts to Camp Mayer to spend a week. Ken Thomas, Little League coach, stated that plans were complete for the tournament set July 20-22.

**12 YEARS AGO**

July 14, 1960—Dedication of the First Christian Church building was set for July 24th.

Fred Watson was leaving for Colorado to serve on the staff of the Boy Scout National Jamboree. Eight local Scouts were attending. The Sonora Caverns were all set to be opened to the public July 16. The landmark Roberts house in western Eldorado, built in about 1903 by B. E. Earle, was being torn down.

School Supt. A. M. Whitis was due home after attending summer school at Baylor, and Frank Kemble was coming here from summer work at Tech.

Mr. and Mrs. Hollis McCormick and sons were on a three-week trip to California. Miss Fay Finley's funeral was held in San Angelo and she was buried here. She was 60.

Area firemen joined local ones in fighting a prairie fire on the Preston ranch west of town. About 8 sections of grass were burned off.

**35 YEARS AGO**

July 16, 1937—This was "Street and Highway Safety" Edition of The Success.

Sam Calhoun and Mrs. W. L. McWhorter and Bob spent last week end visiting Carlsbad Caverns.

Bert Page, accompanied by John I. King, visited the Frontier Fiesta in Fort Worth and the Pan American Exposition in Dallas, last week and the first of this week.

Jack Ratliff has accepted a position with Western Mattress Co. in San Angelo. Mr. and Mrs. Conn Isaacs and son of Paint Rock are visitors in Eldorado this week.

County Ag. Agent W. G. Godwin reported 15 4-H boys would be feeding a total of 300 lambs. Those participating included Holvey Enochs, Billy Green, Odell Green, Edgar and William Sauer, David Williams, Harold Williams, Curtis Yancy, Forrest Yancy, Sonny Stanford, Jack Halbert, Harmon Bodine, George Williams, Bob Williams and Bruce Hughes.

August 23rd was date set for Justice Precinct 4 to hold a liquor election, following presentation of petition.

Mr. and Mrs. Gratton Edmiston and daughters Marjorie and L. G. were visitors in Katemey over the week end.

Beatrice Wright, Bob Bradley, and Willie Bridgeman were the house guests of Mary Heffley on Baugh Ranch near Christoval.

Ervin Mund, Lynn Turney, and Claude Meador, and Jack and Edward Meador returned Sunday from a fishing trip to Devil's River.

**ELDORADO LODGE**  
No. 890—A. F. & A. M. Stated meeting 2nd Thursday in each month, at 7:00 p. m. from Oct. 1 to April 1, and at 8:00 from April 1 to October 1. Visiting brethren welcome.

**Community Calendar**

July 13, Thurs. Masonic Lodge. July 16-21. Gospel Meeting at Church of Christ, Mertzon highway. July 19, Wednesday. Lions Club meets 12:05, Memorial Building. July 27, Thursday. Social Security man here at Court House, 9:30 to 11:30 a.m. August 8, Tuesday. Annual membership meeting of the Southwest Texas Electric Co-Op., here Aug. 13-16. Services at Presbyterian church; preaching by Dr. Andrew Edgington.

**THANKS TO ALL**

who were so kind to me while I was in the hospital. I wish to thank Dr. Peterson and the nurses for their care; for all cards and flowers; and I appreciated the visits and all who stopped to say hello. Mr. and Mrs. J. R. Trentham \*

**CARD OF THANKS**

I want to thank each and every one who came, sent cards and other gifts, and also for so many sweet prayers and beautiful flowers. I hope to be back home before too long. God is so good and so near us all. Love, Mrs. Rosa Burrus \*

W. O. ALEXANDER residence, 7 rooms, front and back porches, 1 1/2 baths, lot 150 x 165; for sale, \$7,500. Any reasonable offer considered. —L. J. Alexander, San Angelo. (4tc)

**Greg's Barber Shop**

Now Open Six Days a Week In Two-Storey Rock Building Across The Highway From McCormick's Drive-In.

For Appointment: 853-2555 or 853-2669

Ed Russell and Greg Barajas Barbers

**Mittel Texaco Service**

S&H Green Stamps given on Cash Sales, Credit Card Sales, and Accounts paid by 10th.

Gail Mittel

Phone 2939 or 2488

**TERMITES?**

Then Call King's Termite & Pest Control, Collect 949 8611 10 Years in San Angelo Bonded Insured Licensed

**KING'S PEST CONTROL SERVICE**

2820 W. Ave. N. San Angelo, Texas Johnny J. King, Mgr.

**The Truth That Heals** 8:15 a.m. Sundays KGKL-960 Angelo New Christian Science Radio Series

**ROOFING**

ALL TYPES ROOF REPAIR and quality roofs.

KENT ELLIOTT ROOFING Ph. 655-2800, San Angelo, Texas

**CLASSIFIED ADVERTISING RATES**

First Insertion.....4c word Additional Insertions.....2c word Minimum 50c Each Insertion Cash In Advance \$1.00 Minimum On All Small Ads Taken On Phone Or By Mail

**Eldorado Welding Shop**

open under new management Custom Built Stock Trailers General Welding Service All Work Appreciated Open 8:00 a.m. to 6:00 p.m. RAY B. WOODWARD

**OLSON'S LAUNDRY Laundromat & Linen Service**

We do finished work, rough dry and alterations. Dust Mops, Walk off mats, Towels, Aprons and red rags for rental.

Pick up and delivery available CALL 853-2801

**FOUND:** A man's wedding band. Owner describe it and identify it at Sheriff's office, and pay for this ad. c

**BABY SITTING.** Five days a week. Inquire at First Assembly of God church on Menard highway. 1\*

**CARD OF THANKS**

We wish to express our sincere appreciation and thanks to our friends for the many, many acts of kindness during E. W.'s recent confinement in the hospital, and since his return home. Our especial thanks to Dr. Brame and the wonderful staff of nurses for their kindness and care. May God Bless each one. E. W. and LaVita Brooks 1\*

**CORRECTION:**

By error the following names were omitted from the list of those who attended Mias Amigas this year: Mr. and Mrs. Jud and Rose Brannan, Miss Julie Cash, Jay Cash and Mark Bunting of Ft. Worth. We are sorry that this happened. Sec., Mias Amigas Club \*

**INTERVIEWER** wanted for part-time telephone survey work this Fall. Give phone number. Must have private line. Not a selling job. Air Mail letter including education and work experience and names of references to: American Research Bureau, Field Operations, 4320 Ammendale Road, Beltsville, Md., 20705. (Jul 13-20-27)

**NOTICE TO BIDDERS**

Sealed bids, addressed to the Commissioners' Court of Schleicher County, Texas, will be received at the office of the County Judge of said County in the Courthouse at Eldorado, Texas, until 10:00 A. M., July 24, 1972, at which time such bids will be opened and considered by said Court, meeting in the County Commissioners' Courtroom at the Courthouse in Eldorado, Texas, for the purchase of the following:

TWO (2) 1972 or 1973 Model 2-ton or more TRUCKS WITH DUMP BEDS. DELIVERY DATE MUST BE STATED.

Specifications of the above items may be obtained from the County Judge.

The Commissioners' Court reserves the right to waive all formalities and accept the bid deemed by the Court to be in the best interest of Schleicher County, whether or not this bid be low. 1tc

**DUPLICATE BRIDGE, JULY 6:**

Melissa O'Harrow and Flora Hubble, 1st; Frankie Williams and Sarah Hall, and Blakeways, tied for 2nd; Andrews, 3rd.

The Jim Head family returned this week from a trip to Wisconsin where they visited relatives.



"Nothing is quite so annoying as to have someone go right on talking when you're interrupting."

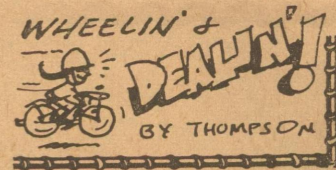
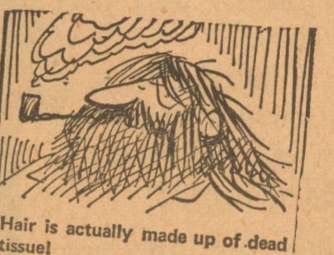

**SUPERBIKE MILESTONE**

Plans for a major motorcycle road racing event on the West Coast have been announced with the sponsorship by Kawasaki Motors Corporation of the first internationally sanctioned road race to be held July 21-23 at the Laguna Seca Raceway.

With a purse of \$50,000, the 125 mile Formula 750 Championship event will be one of the richest on the AMA/FIM national calendar.

Professional racers from all over the world will participate

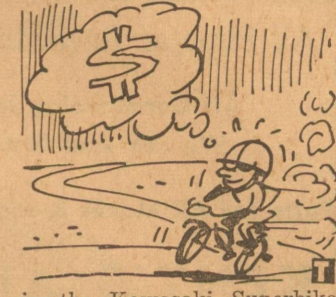

in the Kawasaki Superbike International, vying for cash prizes by flashing through the 1.9 mile circuit at speeds in excess of 130 mph. Factory teams from all the major motorcycle manufacturers are also expected to participate in this international West Coast motorcycle road race.

Motorcycle road racing, which is a popular and important sport in Europe, has rapidly gained support in this country over the last few years. Its high speed demands on men and machines make it an exciting spectator event and provides proof positive as to the value of motorcycle design and engineering advancements.



**No Need For Advertising?**

- Preachers don't preach just once a year even though people are against sin.
- Teachers review lessons. They know that children do forget and often have to be told more than once.
- Highway patrolmen drive up and down the highways, and caution drivers although motorists know the law and should obey.
- Mail order firms continue to send out catalogues.
- Not all of us know what is sold in stores in the home town, and we need to be invited continually to trade in your place of business.
- The Notre Dame cathedral has stood for centuries, but still they ring the bell every day.
- If you're one of those who believe in continuous and profitable advertising, you'll want to use the columns of the

**Eldorado Success**

Phone 2600

**OUR DRY CLEANING DEPARTMENT**  
Is now in FULL SWING  
Bring in those dirty clothes NOW you have been saving back to have dry cleaned.  
Mothproofing Available  
**YATES CLEANERS**  
Doug Yates Ph. 853-2900

**DAY OR NIGHT SERVICE**  
**RATLIFF-KERBOW FUNERAL HOME**  
Eldorado Sonora  
Phones, Eldorado -- 853-2636  
If No Answer, Dial - 853-2860  
Or call (Toll) Sonora-- 21871

**ELDORADO SUCCESS**  
PUBLISHED EVERY THURSDAY  
At Eldorado, Texas 76936  
Fred Gunstead...Editor-Publisher  
Bill Gunstead...Associate Editor

**Subscription Rates**  
1 Year, in Schleicher County \$4.00  
1 Year, Elsewhere.....\$5.00

Entered as Second Class Matter at the post office at Eldorado, Texas, under the Act of March 8, 1887.

Any erroneous reflection upon the character, standing or reputation of any person firm or corporation which may appear in the columns of the Success will be gladly corrected upon same being brought to the attention of the publisher.

Notice of entertainments where a charge of admission is made, obituaries, cards of thanks, resolutions of respect, and all matters not news will be charged for at the regular rates.

Announcements of revivals for churches are considered advertising and charged for at regular advertising rates.

Unsolicited poetry charged for at regular advertising rates.

Pictures — Unsolicited pictures for publication charged for at engraver's rates.

Front page advertising announcements to be charged for at a rate equal to three times the regular rate.

**TEXAS PRESS ASSOCIATION**  
TPA  
MEMBER 1974

member  
**WEST TEXAS PRESS ASSOCIATION**



"When my brother Richard and I toured Texas recently we discovered a whole new attitude on your highways. It's called driving friendly. No more horns honking. No more tires screeching. Driving friendly. Just good people going about their business. Keep it up."  
Karen Carpenter

# THE STARS DRIVE FRIENDLY



"I admit I do enjoy a nap every once in awhile. But I never drink when I'm going to have to do the driving home. If you plan to drink, let someone else drive. That's just one more way to drive friendly—the Texas way."  
—Ed McMahon

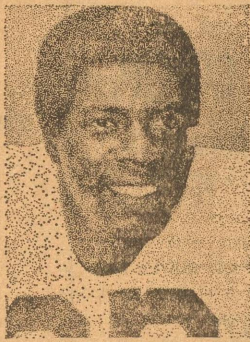

"Speed on the highway usually has only one end zone . . . an accident. Try driving friendly. Keep your speed down . . . You'll make it to the goal line every time."  
—Bob Hayes



"My natural beauty usually attracts so much attention that drivers take their eyes off the road to stare at me and they run into telephone poles and fire hydrants. It's a mess. But you Texans keep your minds on your driving. You don't give beauty more than a quick glance. You drive friendly."  
—Phyllis Diller

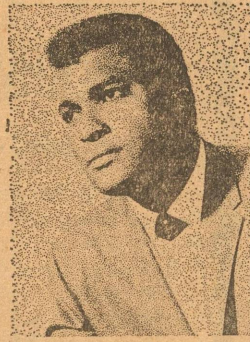

"When somebody behind you wants to pass, pull over to the right and let him by . . . that's driving friendly."  
—Charley Pride



"There's nothing the Lettermen enjoy more than putting together a little close harmony . . . On the highway we make harmony by blending in with traffic. Driving Friendly to make it all work together."  
—Gary Pike of The Lettermen



Presented as a Public Service by the Governor's Committee on Traffic Safety—  
Presented as a Public Service by this newspaper

(CONTRIBUTED IN THE PUBLIC INTEREST BY THE ELDORADO SUCCESS)

**GOD SPEAKS TO YOU NOW**

I was feeling low, disturbed in mind and not knowing which way to turn. Then I sat still and relaxed. Soon these words came to my mind:

"Be still and know that I am God." Psalms 46:10.

"In quietness and confidence shall be thy strength."

"Trust in the Lord with all thine heart, lean not unto thine own understanding; In all thy ways acknowledge him, and he shall direct thy paths." Prov. 3:5-6.

"Be strong in the Lord and in the power of his might." Ephesians 6:10.

"The Lord is my shepherd, I shall not want." Psalms 23:1.

I had read these words, they were filed in my memory, and came into my conscienceness when I needed them. Thus God spoke to me through his word. So he will speak to you, but you must be tuned in. YOU CAN USE YOUR GOD GIVEN ABILITY TO READ HIS WORD. YOU CAN OPEN YOUR HEART TO RECEIVE IT, BELIEVE IT, AND ENJOY OBEYING IT. THEN KNOW A GREAT FEELING OF PEACE WITHIN AS IT DIRECTS YOUR LIFE.

The first Psalm promises rich blessing to the man whose delight is in the law of the Lord.

GOD IS SPEAKING TO YOU PERSONALLY NOW!

ARE YOU TUNED IN?

—J. Loyd Rice

**THOUGHT FOR THE WEEK**

By The Ministerial Alliance of Eldorado

**Worship In The Home**

The first six verses of the 22nd chapter of the Book of Proverbs should be read, then single out the 6th verse for the text. "Train up a child in the way he should go; and when he is old, he will not depart from it."

When do we begin saying prayers with children? We begin when God gives them to us. If a husband and wife are self-conscious about praying together, they will not be if they say their prayers in the presence of a new-born child.

We are learning more and more about the importance of the child's early life. What do we intend to surround this child with? Family tensions? The shrill noise of the cocktail party? The business of parents leaving for many engagements? The quietness of peaceful loving family life? The devotion to God, of father, mother, brothers and sisters?

Before the child walks or talks he may join the family in the dramatic and awesome act of offering up self, soul and body as a reasonable and holy sacrifice unto God.

What is important for our children to have? They must have good medicine, nourishing food, clean clothes, warm homes, disciplined habits, good schools and normal associations. But there is another thing which is rightfully theirs. Christ came that they might have life with Him. Herein lies the only abiding freedom. When a child, so soon a man, learns to identify himself with Christ, he

has become a new creature.

—Fred Cox

**NEW PASTOR ON THE JOB**

Robert Sherman, his wife Joann, and their son Danny, 2½, and daughter Lana, age 1, have moved here from Carlsbad, Texas, and he is new pastor of the Assembly of God church. They are originally from Winters.

**Raymond E. Jay Buried Saturday**

Funeral services were held Saturday in San Angelo for Raymond E. Jay, 67, a resident there since 1943. He died Friday at 5:45 a.m. in Clinic-Hospital. He was father of Mrs. Billy Frank Blaylock of this place.

Mr. Jay was born March 17, 1905, in Van Alstyne and was married to Nellie May Williams Aug. 11, 1923, in Sherman. He was a member of the Northside Church of Christ. She died June 26, 1971.

Survivors include two daughters, Blaylock of Eldorado and Mrs. Bob Richardson of Odessa; two brothers, Sam Jay of San Angelo and V. O. Jay of Van Alstyne; three sisters, Mrs. Gurtie Tate and Mrs. Thelma Walsh, both of Van Alstyne and Mrs. Pearl Taylor of McKinney; eight grandchildren and a great-grandson.

RECEIPT BOOKS—Pocket size, and large desk size, for sale at The Success.

**All Kinds of Receipt Books —Success Office**

**Eldorado Churches Welcome You**

**First Presbyterian Church**  
7 North Cottonwood  
Gordon F. Garlington, Jr., Pastor  
Sunday School 9:45 A. M.  
Morning Worship 11:00 A. M.  
Union Youth Fellowship 6:00 P. M.  
Joint Methodist & Presbyterian Evening Service 7:00 P. M.

**West Side Church Of Christ**  
Divide Street  
Morning Service 10:30 A. M.  
Evening Service 6:00 P. M.  
Wed. Evening Service 8:00 P. M.

**First Assembly Of God Church**  
Menard Highway  
Robert Sherman Pastor  
Sunday School 9:45 A. M.  
Morning Worship 11:00 A. M.  
Evening Worship 7:30 P. M.  
Wed. Bible Study 7:30 P. M.

**First Baptist Church**  
Kenneth W. Vaughan Pastor  
W. Gillis Ave.  
Sunday School 9:45 A. M.  
Morning Worship 11:00 A. M.  
Union Youth Fel. 6:00 P. M.  
Church Training 6:00 P. M.  
Evening Worship 7:00 P. M.  
Sunday Evening Choir Practice 7:45 P. M.  
Wed. Prayer Service 8:00 P. M.

**First Christian Church**  
Allen Hurt Layman  
Sunday School 9:45 A. M.  
Morning Worship 10:45 A. M.

**First United Methodist Church**  
Fred S. Cox Pastor  
109 N. Divide  
Sunday School 9:45 A. M.  
Morning Worship 10:45 A. M.  
Union Youth Fel. 6:00 P. M.  
Joint Methodist & Presbyterian Evening Service 7:00 P. M.  
Wednesday Evening Choir Practice 8:00 P. M.

**United Pentecostal Church**  
Warner and Hackberry  
Walter L. Ford, Pastor  
Sunday School 10:00 A. M.  
Morning Worship 11:00 A. M.  
Evening Worship 7:00 P. M.  
Services on Tuesday and Thursday evenings at 7:30.

**Church Of Christ—Mertzon Hwy.**  
A. C. Knight, Minister  
Classes 10:00 A. M.  
Morning Worship 11:00 A. M.  
Youth Fellowship 5:00 P. M.  
Evening Worship 6:00 P. M.  
Wednesday Service 7:30 P. M.  
Dinner on the Ground Each First Sunday  
Ladies Bible Class each Tuesday Morning 9:30

**Gethsemane Assembly of God Mis.**  
Nick Robledo, Pastor  
Sunday School 10:00 A. M.  
Worship Service Friday, 7:30 P. M.

**Antioch Baptist Church**  
Billy Daniels, Pastor  
Callender & Mulberry  
Sunday School 10:00 A. M.  
Morning Worship 11:00 A. M.  
Bible Study 7:00 P. M.  
Preaching Service 7:30 P. M.  
Wed. Night Service 7:30 P. M.

**First Baptist Mexican Mission**  
El Paso St. & Concho Ave.  
Sunday School 10:00 A. M.  
Sunday Services 11:00 A. M.  
Sunda Night Services 7:00 P. M.  
Wednesday Services 7:30 P. M.

**St. Luke Missionary Bapt. Church**  
East Street  
Rev. Willie Jones, Pastor  
Sunday School 9:45 A. M.  
Worship Service on First and Third Sundays of each month at 11:00 A. M. and 4:00 P. M.

**Our Lady Of Guadalupe Catholic**  
Highway 277 North  
Fr. Richard Gagnon, Priest  
Sunday Mass 10:00 A. M.  
Wednesday Services 8:30 P. M.

**St. Mary's Episcopal Church**  
McWhorter Ave. and Pelt Street  
The Rev. Lea Roy Aldwell, Rector  
Sunday Morning Worship: 10:00

**Primitive Baptist Church**  
Menard Highway  
Elder Carl Watson, Pastor  
Service each 2nd Sunday at 11:00 a.m. and 2:00 p.m. Congregational singing half hour before preaching.

Baseball is one of the few experiences of life in which you learn immediately and unquestionably whether you're safe—or out.

In other pursuits we can go on for years thinking we're safe when we're not.

Of course, in life as in baseball it is what a man attempts and decides to do, and how well he fulfills his aim, that determines whether he'll be safe. And in life, too, each venture calls for determination and a knowledge of the rules.

For many youngsters in our community the church is the sandlot of life. In the church's youth activities they find their training and experience—for one day on the "diamond" of life they'll be making decisions and pitting their strength against serious challenges, relying on the religious convictions and moral principles they gained on the way up.

In weighing your child's need of spiritual development remember this: In life, each day doesn't offer a new ball game!

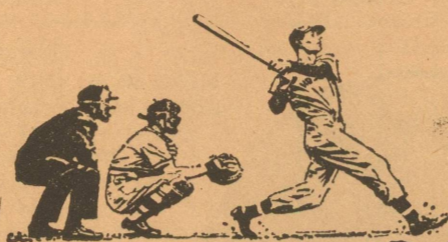

**HE'S SAFE!**



Scriptures selected by the American Bible Society

Copyright 1972 Keister Advertising Service, Inc., Strasburg, Virginia

Sunday Mark 14:26-38	Monday I Kings 3:7-14	Tuesday Job 28:12-28	Wednesday Psalms 37:30-40	Thursday Proverbs 1:2-9	Friday Proverbs 3:1-10	Saturday I Corinthians 1:17-25
----------------------------	-----------------------------	----------------------------	---------------------------------	-------------------------------	------------------------------	--------------------------------------

These religious messages are sponsored by the following interested Schleicher business firms:

**FOREMOST - FINEST DAIRY PRODUCTS**

Elmer Garlitz—Indep. Distributor

**THE ELDORADO SUCCESS**

Printing—Advertising—News

**SOUTHWEST TEXAS ELECTRIC CO-OP.**

Inc. — Owned By Those It Serves

**A. FRED SPINKS MONUMENT CO.**

709 Highland Box 593 Eldorado, Texas 76936  
Phone 915 853-2322 Collect Calls Accepted

**EL DORADO RESTAURANT**

Jerroll Sanders — Prop.

**JERRY'S RADIO & T-V SERVICE**

Jerry Jones — Phone 2314

**CONCHO VALLEY FARMS**

F. R. Butler & Son—Phone 2858

**ENGDAHL'S GARAGE**

South Main Street—S. C. Engdahl

**KENT'S AUTOMOTIVE & GARAGE**

Phone 2733—No. Angelo Hwy.

**A-1 MOTORS — 909 W. BEAUREGARD**

San Angelo, Texas

**THIS ADVERTISING SPACE FOR SALE**

Call The Success—853-2600

### County Ag. Agent's Column

By Jerry Swift

#### New Publication On Cattle Feeding Systems

A new publication concerning cattle feeding systems is now available. The 35-page booklet is entitled "Budgeted Costs and Returns of Fifteen Cattle Feeding Systems in Four Areas of Texas." It is part of a larger study designed to develop planning information for managing cattle feeding systems. Authors are Dr. Don Farris, professor, and Ed Williams, former research associate both in the Department of Agricultural Economics and Sociology at Texas A&M University.

They describe a feeding system as the feeding (or pasturing) of an animal of specified sex and grade from a particular starting weight to some specified finishing weight.

Areas selected in the study were the Panhandle (Amarillo), North Texas (Fort Worth), South Texas (San Antonio), and East Texas (Houston). These were chosen to reflect the different cattle-milo price relationships which exist in Texas.

Included were both the farmer-feeder type operations (1,500-head capacity) and large commercial feedlots (20,000-head capacity). Comparisons of systems consider costs, returns and rate of turnover. Consequently, return per head of feedlot capacity and annual feedlot net revenue are appropriate bases for comparisons. The study indicates that the level of revenue of revenue for each area was not as important as the ranking of the systems by annual net revenue. This type of ranking suggests that the most profitable systems were the feeding of light heifers to USDA Good grade and backgrounding of feeder calves on pasture.

Since management of cattle is a complex business and profit achievement is dependent on many factors, the publication examines and compares various sectors of production. The booklet is complete with maps and numerous informative tables.

As expected, the study revealed the Panhandle area has more profitable systems than any other area for both types of feedlots. This is largely due to the lower prices of milo in the Panhandle area. The competitive advantage of South Texas relative to the Panhandle would be improved if the export demand for milo were to decline. In North, South and East Texas, the most profitable systems were finishing Good heifers from 400 to 700 pounds and backgrounding feeder steers on pasture. Finishing Choice steers from 600 to 1,050 pounds showed negative returns in all areas.

This publication, MP-1022, should be of interest to all in the cattle feeding business. A copy can be obtained from the Department of Agricultural Communications, Texas A&M University, College Station, Texas 77843.

#### Blossom-End-Rot Of Tomatoes Discussed

Blossom-end-rot in tomatoes may be blamed on several conditions, but the resulting breakdown is due to water being withdrawn from cells on the blossom end of the fruit.

The withdrawal results when the water uptake by the plant's roots is insufficient to make up for that lost in transpiration (plant growth processes).

The breakdown of the fruit begins as a green-water-soaked area which rapidly turns gray to dark brown in color, followed by shrinking and collapsing. Further decomposition of the fruit can occur if microorganisms enter the affected area.

Insufficient water uptake occurs when the soil is too dry. Also, poor aeration resulting from excessive soil moisture can prevent water uptake by the roots. Standing water will cause most plants to wilt or die because the roots' air supply is cut off. In addition, when hot winds and low humidity occur, many plants cannot take up enough water to counteract the moisture lost from transpiration.

Calcium deficiency or low levels of calcium in the soil can contribute to blossom-end-rot. This condition is limited mainly to the East Texas area. Calcium has a regulatory effect on the plant's transpiration rate. High calcium levels in the plant favor low transpiration rates while low calcium levels favor high transpiration rates.

It is suggested using calcium nitrate for the nitrogen needs of tomatoes, limestone when soil tests show a need for lime, and agricultural gypsum at the rate of 50 pounds per 1000 square feet when tests indicate low calcium. This can help in controlling blossom-end-rot.

A temporary treatment is achieved with calcium chloride applied as a foliage spray to run off. The suggested rate is one pound of the compound per 25 gallons of water. Should hot dry winds or other unfavorable conditions persist, repeat the spraying at about five-day intervals. Calcium chloride may sometimes be obtained from farm implement dealers who use it in farm tractor tires.

Nematodes and diseases that block water intake also can contribute to blossom-end-rot. In addition, root pruning and deep cultivation can prevent water intake. However, these problems can be avoided by using nematode and disease resistant varieties, practicing crop rotations and using mulches.

In addition to tomatoes, blossom-end-rot is also a problem in peppers and watermelons.

#### South And West Texas

College Station, Tex.—South and West Texas cattlemen seeking to expand their herds are looking less for greener grass in neighboring rangelands and concentrating more on improving their own.

"The region has reached a point where the land is supporting nearly all the cattle it can," explained Calvin C. Boykin, a researcher with the U. S. Department of Agriculture at Texas A&M University.

"Ranchers will have to apply some range improvement techniques if they want to raise more cattle to take advantage of the current high in cattle prices," he advised.

In a special project for the Texas Agricultural Experiment Station, Boykin analyzed the economics of typical, medium-sized livestock ranches in eight counties in South and Far West Texas.

He found herd sizes had generally increased rapidly over the past few years, primarily because operators were sowing grass in worn out croplands.

As the price of cattle increased, so did return on investment. Between 1967 and 1970 operators in most ranches surveyed had boosted returns from between 80 cents and \$1.77 for every \$100 invested.

Still, Boykin pointed out, no cattleman in the surveyed region is getting rich. The highest investment return registered by any ranch in the survey was that of a 16,000-acre operation in Presidio County, which made \$4.85 for every \$100 invested. In the rest of the region, ranches surveyed returned between \$2.27 and \$4.18 for every \$100 their owners invested.

In a business in which comfortable returns generally begin at 7% Boykin observed that most ranchers in the area studied would probably do better by leaving their money in savings accounts.

"But people here stay in business for a lot of reasons, not the least of which is that they own a lot of land—land that is in most places increasing in value," he said. "Land appreciation is not a factor considered in these investment calculations."

Boykin estimated that in some parts of the region, rangeland values increase by as much as 13% per year.

Counties sampled in his survey included Brooks, LaSalle, Live Oak, Maverick, Starr, Culberson, Pecos and Presidio.

Mr. and Mrs. Charles Wimer have returned from a trip to Colorado.

#### Neighborhood Center

P. A. Olson, Dir. — Phone 2763

#### Swimming Instructions

Swimming lessons will begin on Thursday, July 13th. All parents who are interested in having their children take these lessons, please notify the Center. Classes will be held two days a week.

#### Community Meeting Set

There will be a general meeting held on the 17th of July at 8:00 p.m. at the Center. Everyone is urged to attend. There will be refreshments and door prizes.

#### Commodities Issued

USDA Commodities were issued on Tuesday, July 11th, from 8:30 a.m. until 4:30 at the Center.

#### Summer Recreation

The Summer Recreation Program is being held each week from Monday thru Friday at the Fred Ramon building. NYC girls in charge are Misses Magdalena Arispe, Rosa Belman and Lucy Robledo.

Interest and attendance has been very good. Refreshments are served every day.

A swimming party was held on Thursday June 29th at Christoval. We thank all mothers who went along to assist.

#### Meeting Held Friday

Last Friday, a meeting was held at the Fred Ramon building for all the ladies. Guest speaker was Mrs. Edna Padilla, RN, director of Family Planning in San Angelo. She explained the program which has been conducted in San Angelo for over a year and soon will be available in Schleicher county.

#### Disting. Student

College Station, Tex.—Fred L. Speck of Rocksprings has earned "Distinguished Student" ranking at Texas A&M University, announced registrar Robert A. Lacey.

The undergraduate honor is awarded students who have excelled academically. Recipients must earn at least a 3.25 grade point ratio (out of a possible 4.0) during the grade period.

In addition to a 3.25 or higher GPR, a student qualifying for "Distinguished Student" honors must have been enrolled in a minimum of 15 hours and have no grade lower than a "C".

"Distinguished Student" ranking is limited to 10% of Texas A&M's undergraduate enrollment.

Speck, junior chemical engineering major, is the son of Mr. and Mrs. Fred L. Speck Sr., and grandson of Mrs. Annie Speck of Schleicher County.

#### Lions Elect International President

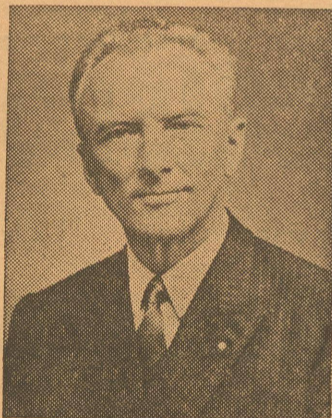

GEORGE FRIEDRICHS

George Friedrichs of Anancy, France, was elected president of Lions International at the association's 55th annual convention in Mexico City, June 28-July 1. Serving as the 56th president of the world's largest humanitarian service organization, Friedrichs leads over 979,000 members in 25,646 clubs located in 147 countries and geographical areas.

His 1972-1973 program stresses the need to increase understanding and cooperation between Lions Clubs through projects in international service. Increased participation by the clubs in the international youth exchange program is among the goals Friedrichs has set for his presidential year.

#### SCHLEICHER COUNTY RAINFALL RECORDS SINCE 1936

Year	Jan	Feb	Mar	April	May	June	July	Aug	Sept	Oct	Nov	Dec	Total
1936	0.10	0.00	0.23	0.51	2.35	0.17	3.09	0.05	37.85	2.10	0.49	1.26	48.70
1937	0.15	0.30	0.79	0.74	3.60	3.69	2.25	0.80	2.33	1.70	0.60	0.85	17.80
1938	1.15	0.47	0.55	4.01	2.60	0.60	1.90	0.00	0.10	0.73	0.83	0.95	13.89
1939	1.65	0.00	0.31	1.71	2.83	0.66	3.14	2.09	2.80	2.27	2.20	1.22	20.88
1940	0.45	1.50	0.50	4.00	1.81	5.51	0.95	3.21	0.15	0.89	3.75	0.45	23.17
1941	1.93	1.16	2.92	4.82	1.83	3.65	2.78	2.80	4.07	4.56	0.59	0.76	31.87
1942	0.19	0.18	0.28	3.16	0.61	0.91	1.11	5.30	5.21	3.17	0.42	1.20	21.74
1943	0.33	0.00	0.80	0.29	4.38	1.81	0.59	0.00	4.76	0.25	0.66	2.43	16.30
1944	3.86	1.80	0.38	0.54	3.15	0.60	0.97	3.24	3.61	1.86	1.19	1.53	22.73
1945	0.39	1.48	1.87	2.24	1.38	0.71	3.72	1.29	1.80	2.14	0.05	0.04	17.11
1946	0.98	0.01	0.21	0.66	0.05	0.55	0.15	0.08	2.02	1.00	0.45	0.97	7.13
1947	1.78	0.00	1.25	0.35	2.65	1.05	0.35	1.81	1.70	0.73	1.03	0.96	13.66
1948	0.10	0.50	0.20	2.15	3.13	1.60	4.07	1.45	1.68	1.51	0.14	0.30	16.83
1949	3.17	2.76	0.50	2.68	3.70	1.43	1.60	2.34	3.72	4.46	0.00	1.30	27.66
1950	0.60	0.79	0.00	1.92	3.29	1.01	2.83	2.15	2.02	0.00	0.00	0.00	14.61
1951	0.00	0.75	0.50	1.85	0.90	3.80	0.11	0.74	0.00	0.56	0.00	0.22	9.43
1952	0.00	0.00	0.57	2.05	1.00	0.52	0.00	0.00	0.00	0.00	1.20	0.81	6.15
1953	0.15	0.00	2.16	2.33	1.20	0.00	1.07	1.98	0.83	3.46	0.37	0.15	13.70
1954	0.31	0.00	0.00	2.75	2.17	4.02	2.03	0.74	0.00	0.48	0.80	0.00	13.30
1955	0.86	1.17	0.10	0.00	2.95	2.21	3.07	0.48	2.21	0.00	0.00	0.41	13.46
1956	0.38	0.18	0.00	3.02	2.20	0.00	0.00	0.00	0.00	2.23	0.82	0.30	9.13
1957	0.35	2.48	0.63	4.46	9.28	0.50	0.30	0.30	2.07	4.44	1.50	0.20	26.51
1958	2.65	4.43	2.00	1.58	2.37	6.13	0.60	2.83	4.85	3.11	0.56	0.04	31.15
1959	0.00	0.87	0.00	1.54	3.15	4.45	2.63	0.00	2.74	5.62	0.58	4.75	26.33
1960	2.59	1.32	0.84	1.12	0.68	0.00	2.45	4.07	0.00	5.90	0.20	2.62	21.79
1961	2.68	0.67	0.08	1.56	2.64	8.45	2.18	0.42	5.45	5.88	1.36	0.42	31.79
1962	0.12	0.27	0.37	2.82	0.71	2.68	0.50	0.63	5.02	2.31	0.76	0.57	16.76
1963	0.02	1.22	0.00	1.36	4.51	1.83	0.00	2.05	0.85	0.41	2.29	0.77	15.31
1964	1.50	1.30	1.10	.64	.30	.26	1.14	1.72	7.10	0.97	0.93	0.19	17.15
1965	.97	2.87	.37	.67	3.93	1.64	0.46	1.18	.95	2.96	.76	.94	17.70
1966	.42	1.21	0.71	2.08	2.25	2.11	1.02	4.19	3.62	1.23	0.00	0.00	18.84
1967	0.64	0.25	0.71	1.24	3.32	2.21	2.15	0.75	5.92	0.91	2.07	1.38	20.91
1968	2.38	1.01	2.85	2.30	1.45	.82	4.23	0.50	3.02	0.08	2.90	0.00	21.54
1969	0.00	1.40	1.48	4.69	2.37	1.15	0.92	3.49	3.85	4.14	3.01	2.02	28.52
1970	0.50	1.33	2.14	2.63	3.39	2.52	0.00	1.50	3.41	0.99	0.00	0.00	18.41
1971	0.00	1.41	0.00	3.31	0.45	2.52	4.58	9.03	2.09	4.50	0.32	0.64	28.85
1972	0.60	0.54	0.10	0.89	2.93								

# FIVE ERRORS

No. 1

A MAN—

Struck a match to see if the gasoline tank of his automobile was empty . . .

IT WASN'T

No. 2

A MAN—

Patted a strange bulldog on the head to see if it was affectionate . . .

IT WASN'T

No. 3

A MAN—

Speeded up to see if he could beat a train to the crossing . . .

HE COULDN'T

No. 4

A MAN—

Tried to repair a high tension electric line with his bare hands . . .

HE COULDN'T

No. 5

A MAN—

Cut out advertising to see if he could save money . . .

HE DIDN'T

## Ken Braden Motor Co

SERVING SONORA AND ELDORADO

A COMPLETE SALES AND SERVICE DEALERSHIP  
Representing CHEVROLET - OLDSMOBILE  
PONTIAC AND BUICK & CHEV. PICKUPS

Contact James Williams Car Market, Eldorado, Ph. 853-2611  
or Braden Motor Company, Sonora, Texas— Phone 387-2529

YOUR BUSINESS WILL BE APPRECIATED

## The Eldorado Success

Phone 853-2600

# FOOD Savings

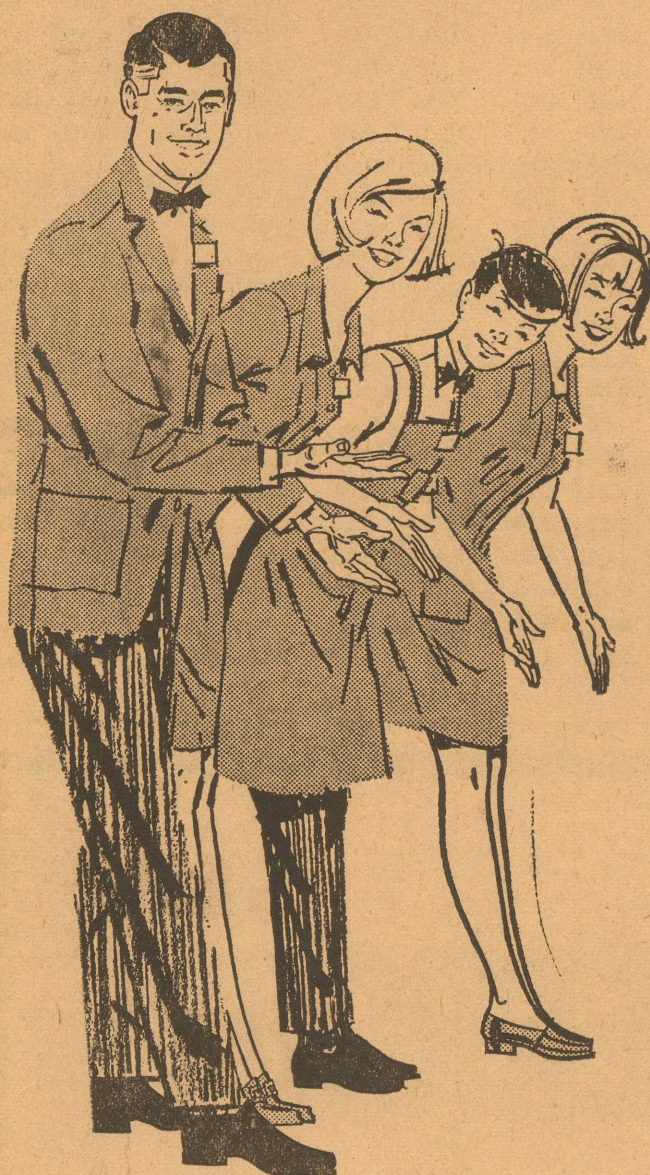

Kimbell's  
LUNCHEON  
MEAT

12-Oz.  
Can . . . **59¢**

Campbell's  
PORK & BEANS

300  
Can . . . **2 FOR 33¢**

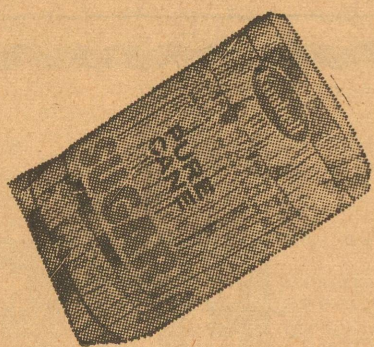

5-Lb.  
Bag . . . **59¢**

LIMIT ONE

COLGATE'S—Limit One

**Fab Detergent** **69¢**

LIT'L GIANT

**Cooler** **\$1.39**

GIANT BOX



EACH



Chicken  
Beef  
Turkey **5 FOR \$1**

MEAD'S

2 DOZEN COUNT

**Parker House Rolls** **29¢**

TROPHY SLICED

10 OUNCE

**Strawberries** **4 FOR \$1**

PATIO BEEF

EACH

**Enchilada Dinner** **49¢**

MORTON'S

9 OUNCE

**Honey Buns** **33¢**

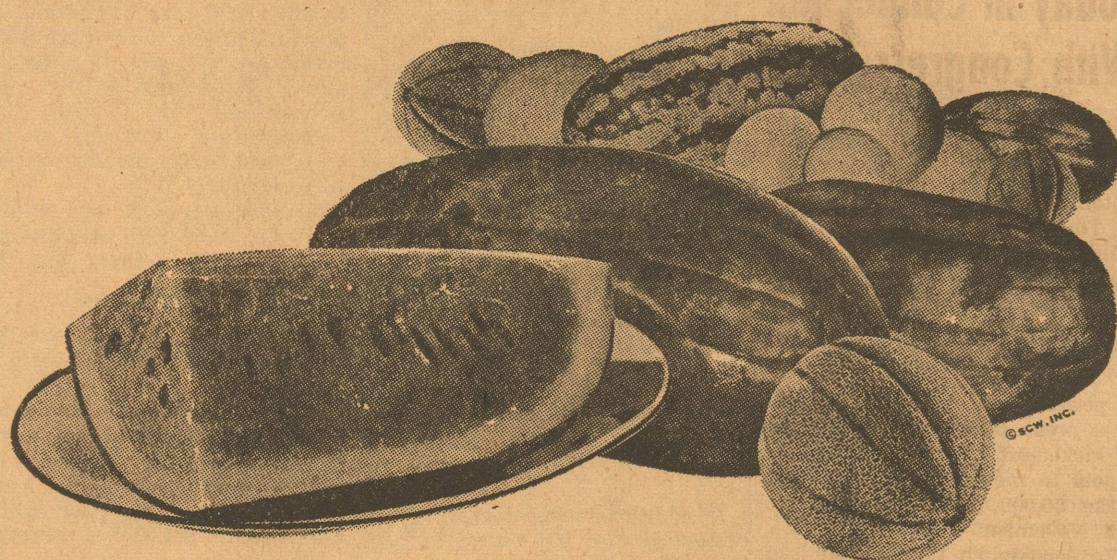

MASON COUNTY

POUND

PECOS

POUND

**Melons**

**5¢**

**Cantaloupes** **19¢**

WACO VINE RIPENED

POUND

**Tomatoes**

**29¢**

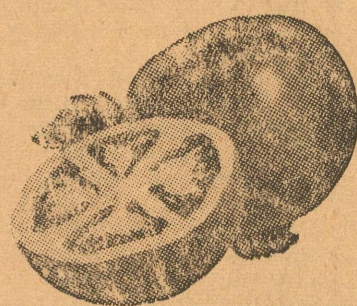

FRESH CRISP RED

6-OZ. BAGS

**Radishes**

**2 FOR 29¢**

TEXAS

EARS

TEXAS — YELLOW

POUND

**Corn**

**3 FOR 29¢**

**Squash**

**29¢**

PURE VEGETABLE—Limit One

3 LB. CAN

**CRISCO**

WITH \$5.00  
PURCHASE  
EXCLUDING  
CIGARETTES

**79¢**

FACIAL TISSUE

200 COUNT

**Kleenex**

**29¢**

DELSEY

2 PACK

**Bathroom Tissue** **29¢**



GLADIOLA —

5-LB. BAG

**Flour** **Limit One**

**39¢**



KIMBELL'S — LIMIT ONE

1-LB. CAN

**Coffee** **Limit One**

**69¢**

KIMBELL'S — YELLOW CLING

NO. 2 1/2 CAN

**Peaches**

**3 FOR \$1**

KIMBELL'S

10-LB. BAG

CATTLEMAN'S

18 OUNCE

**Charcoal** **69¢**

**Br-BQ Sauce** **39¢**



GANDY'S

5-QUART BUCKET

**Ice Cream** **1.69**

COMET

12 PACK

**Sugar Cones** **39¢**

**Parker Foods, Inc.**

**We give S.M. GREEN STAMPS**