

# Eldorado Success

Schleicher County's Only Newspaper—

—Offering The Best Advertising Medium—

—Est. 1901, This County's Oldest Business Enterprise

71ST YEAR

ELDORADO—SCHLEICHER COUNTY, TEXAS, (76936)

Thursday, June 15, 1972

Number 24

## County Receives Another Good Rain

While Eldorado received only a sprinkle, heavy clouds hung over Schleicher county all day Sunday and delivered a drenching to certain lucky ones.

The favored areas seemed to be southwest, west and northwest of Eldorado including the farming areas of Bailey Ranch and Reynolds.

A drive through these communities at 5:00 p.m. Sunday found all furrows in cultivated fields to be full of water and some small lakes standing in low places.

A number of phone calls on Monday revealed the following totals:

Northern Natural plant	3.50
Clemens Sauer	2.75
Parker Bros. Bailey Rch over	2.00
Peyton Cain, over	2.00
A. W. Keyes	2.40
W. C. Parks	3.65
Truett Stanford	4.00
S. D. Harper	1.50
Fred Case, over	2.25
Mary Davis Coupe	2.50
—and last:	
Dick Preston Ranch	6.00

Late Tuesday, we still had some cloudy weather, with 40% chance of rain predicted.

## Lions Have Program On New Eye-Bank

The new Eye Bank being established in Lions District 2-A1 was the program topic at the meeting yesterday of the Eldorado Lions Club, with Boss Lion Bill Gunstead presiding. A film was shown.

**To Iraan Saturday**  
Lion and Mrs. Bill Rountree will take their daughter, Jean, to Iraan Saturday and she will be Eldorado's nominee in the Alley Oop Day contests. Jean was elected Queen of the local Lions Club a while back.

## Oil & Gas Important To County's Economy

Sale of Schleicher County oil and gas production accounted for \$10,706,555 of the county's economic output for 1971, according to a study by Texas Mid-Continent Oil & Gas Assn.

In producing 1,999,899 barrels of crude oil and 24 billion cu. ft. of natural gas, the county ranked 100 in Texas. Value of its crude oil was \$7,039,644; natural gas value was \$3,666,911.

The county is among 190 Texas counties with oil and gas production value topping \$100,000, although 211 counties produce oil and gas.

"Schleicher County oil and gas wells made a significant contribution to Texas' share of the nation's energy needs last year, but growing demand is sapping reserves in Texas faster than they can be replaced," Robert A. Buschman, Association president, said. "As fewer new fields are discovered, due to less drilling, the continuing strong economy and tax base of many Texas counties may now depend on updating Texas oil conservation laws to encourage wider use of new recovery techniques," he said.

The Association study showed that Schleicher County farmers, ranchers, and other royalty owners received \$1,338,319 as their share of the production.

The county's wells generated \$323,824 in crude oil production taxes for state government and \$275,018 in state taxes on natural gas. Oil and gas producers spent \$2,784,218 in drilling 44 wells in the county last year, \$942,964 of which was lost in drilling 22 dry holes.

Texas Employment Commission figures showed 121 oil and gas industry employees in the county last year, with an annual payroll of \$1,075,500.

Processing plants also added to the county's economy. The Oil and Gas Journal lists two natural gasoline plants, with a daily combined capacity of 61 million cu. ft.

Gary Don Carner will enter the Medical Center Hospital in Odessa for another operation on his leg, broken Dec. 18th, on June 21st.

## New Babies

Gary Don and Lisa Carner of Big Lake are the proud parents of a 9 lb. baby girl, Dodie Ilene, born May 12th in Reagan County Memorial Hospital.

Mrs. B. A. Whitten of Sonora and Mr. and Mrs. Fred Payne of Big Lake are the grandparents.

## Eight From Here At Girl Scout Camp

Eight girls from here left Sunday to attend the first session at Camp Jo Jan Van near Barksdale.

Girls in camp are Gwendolyn Gunstead, Susan Crippin, Janet Bradshaw, Judy Reynolds, Sandra Kreie, Carolyn Bland, Elizabeth Niblett, and Cherie Niblett.

Judy Reynolds, Sandra Kreie and Carolyn Bland will leave today, Thursday, for a gypsy trail trip. The girls will be away from the camp for one week and will go across country in a covered wagon. They will camp along the river and do all their cooking. This should be very interesting to see how the girls will make out while on this trip.

## Baseball Or Goofball

Whatever you want to call it, some of the ladies have scheduled a couple of grand slaming, fun and laughter. Softball games to be played at 8:00 o'clock p.m. Friday June 16th and 30th.

These mamas, aunts, friends, grannies, etc., plan to give you a load of fun to help raise money for new Little League equipment.

So come on out, get in on the fun at the Goofball Baseball, to help up help the kids. —Rep.

## Hubble Signs With Sul Ross State U.



BILLY DOCK HUBBLE

Alpine, Tex.—Sul Ross State University Athletic Director and Head Football Coach Richard Harvey has announced that Billy Dock Hubble, Jr., of Eldorado has signed a pre-enrollment agreement to attend Sul Ross and play football.

Hubble, son of Mr. and Mrs. William D. Hubble Sr., is 6-1 and weighs 220 pounds. He is considered by the Lobo mentor to be an outstanding prospect at both full-back and linebacker positions.

## Joint Vacation Church School Set

The annual joint Vacation Church School co-sponsored by the Presbyterian and United Methodist churches will be held this month in the Methodist Educational building.

The Vacation Church School will be held June 26-30. The hours will be from 8:30 to 11:00 a.m. each morning. Mrs. Gloria Swift will be director. Mrs. Fred Case will be co-ordinator from the Presbyterian church.

All boys and girls from age 4 thru Junior High are urged to attend.

Edwin T. Johnson of Midland visited his aunt, Mrs. W. N. Ramsay recently. The Johnsons are moving back from Indonesia where they spent 14 years.

## Post Script

### Some Work Shown Going On Over Town

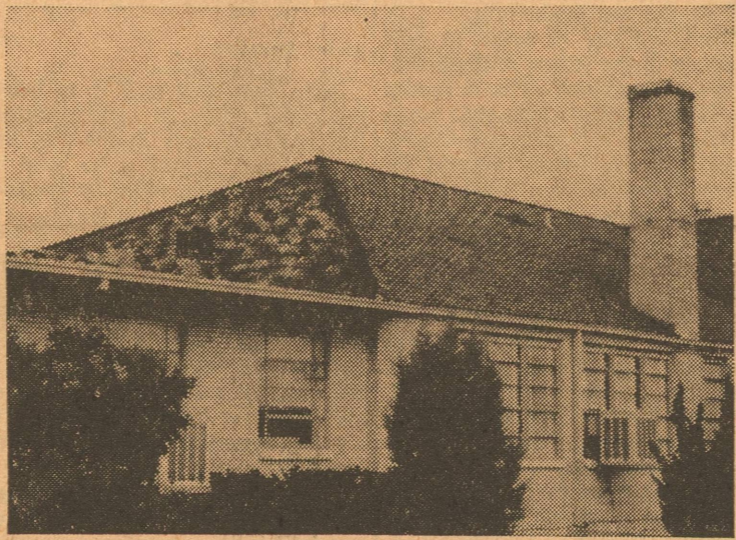

The tile roof of the elementary school building is being repaired this month. The structure is nearly 40 years old.

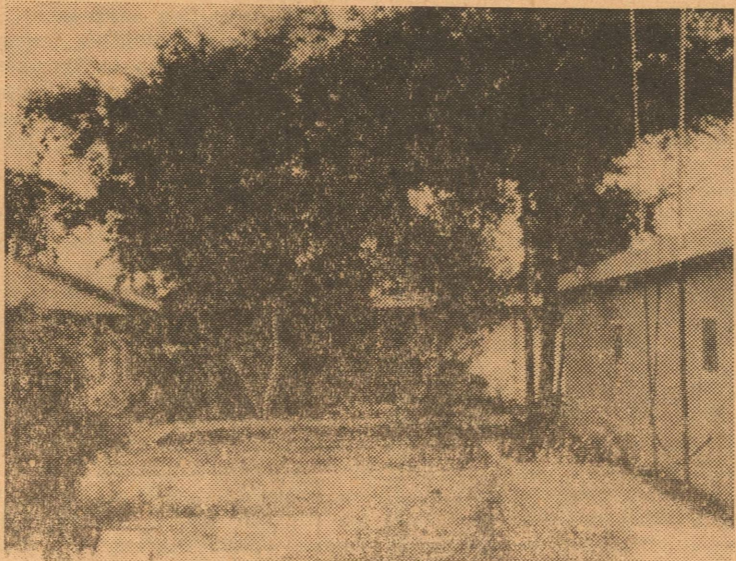

This is site of the old Wiedenmann clinic building, which has been in process of being razed and cleared off for over a year.

The above photos were taken last week here and show some improvement work going on.

Here are some other such activities . . .

Buddy White is having his Western Auto Associate Store building painted white.

Damon Wagoner is putting a new window in the front of his house. Finish work is continuing on C. C. Lease's new building in the north part of town.

In the south end of town the new city water well now has a pump on it, and testing is continuing. The well will provide still better service for the municipal water system.

—ps—

People moving:

Joe Lowe to Wilson house.

Also at City Hall on Tuesday morning, they reported there that Halliburton wants to move three new families here, but are being held up on account of the lack of availability of good houses to rent. Right now, the better houses over town are occupied, which is the case most of the time.

Property owners need to keep their rental units in good repair in order to attract and hold good renters.

—ps—

To Open Drive In

Mrs. Jesus R. Herrera will open the McDonald drive-in Saturday morning at 10:00, with free balloons and candy for the kids. She will specialize in Mexican food and sandwiches.

—ps—

Hext Foods is launching a three-day Anniversary-Appreciation Sale (this week end. Further details are given in the ad on page 2, and in the circular available at the store.

—ps—

Billy Gene Edmiston is continuing his sale at his Handy Hardware store. Read his ad on page 5.

—ps—

## Little League

June 15—Red Sox vs. White Sox; Tigers vs. White Sox; Christoval vs. Red Sox.

June 20—White Sox vs. Tigers; Red Sox vs. Tigers; White Sox vs. Christoval;

## City Seeks Bids For New Well Equipment

The City of Eldorado is calling for bids—with deadline 5:00 p.m., Monday, June 26th—for installing the new permanent pumping equipment on the new water well in the south part of town.

The well was drilled last winter and in recent weeks has been undergoing tests.

The City's legal notice is on page 4 of this Success issue.

## Hobby Opposes Senate Seniority System

Houston, Tex.—Bill Hobby, Democratic nominee for Lt. Governor, today urged defeat of proposed rules changes which would establish a seniority system of committee assignments in the Texas Senate.

It was expected that such rules changes would be introduced in the special session of the Legislature which convened this week.

Hobby said the seniority system of committee assignments "has ill-served the nation in the U. S. Congress."

Although he is in favor of reducing the size and number of committees in the Senate, Hobby said the adoption of a seniority system hardly can be considered a "reform."

Hobby also questioned the wisdom and propriety of making such a major change at a lame-duck session, saying it might be viewed by some as an effort to bind a new Senate—almost half of whose members will be new in 1973.

The Whittens, Ike, Kathe, Trey and Tony were home for the class reunion of '62, from Irving, Texas. Buff Whitten from Corpus Christi, and Tom Whitten from Fort Dix, New Jersey, were also visiting. So were Mrs. B. A. Whitten, Clemmie Vick, John Mormons of Sonora, Hermie Davis, Gary and Lisa Carner of Big Lake and June Holley of Eldorado.

Eddie Alexander has come home from San Antonio where he underwent knee surgery June 5th for a torn cartilage. He is convalescing nicely at his home in Sonora. He is son of Mr. and Mrs. James Alexander, and grandson of Mr. and Mrs. H. A. Belk of this county.

Mr. and Mrs. Don McCormick of Austin visited here Tuesday with friends and relatives.

Charles Wimer flew to Omaha, Neb., last week to headquarters of Northern Natural Gas Co. He also went to Minneapolis to visit his daughter, Mrs. Tom Stewart and family. Mr. Wimer flew to San Angelo Sunday night.

## Open House Today At Sonora Dealership

Ken Braden Motor Co., new dealer for General Motors cars, is having their Formal Opening in Sonora today, Thursday, June 15th.

The dealership will serve Sutton and Schleicher counties and Mr. Braden and his crew issue a special invitation to residents of this county to attend the open house. Refreshments will be served from 10:00 a.m. to 3:00 p.m. all day today, Thursday. Further details are in the ad on page 4.

## Amistad Bass Population Increases

Del Rio, Tex.—The Amistad bass population got reinforcements in May.

Approximately 200,000 two- to four-inch fish were released in the huge Amistad Reservoir and more than 500,000 bass have been released in the waters this year.

Parks and Wildlife fish hatcheries also stocked 5,445 Rio Grande blue catfish in the lake last fall to add to the population of blues and channel cats.

The lake is becoming a popular spot for trotline fishermen as well as rod and reel fishermen.

## San Angelo Hatchery Stocks Fingerlings

The San Angelo Number One Fish Hatchery did a land office business in May, according to Al Pettit, hatchery superintendent for the Texas Parks and Wildlife Department.

The hatchery shipped 12,000 sunfish, 37,000 crappie and 44,000 bass fingerlings to public lakes and reservoirs in the West Texas area.

Crappie and sunfish are not available for stocking in private farm and ranch ponds but the hatchery stocked 20,575 bass in private waters last month. The bass were from three to four inches long.

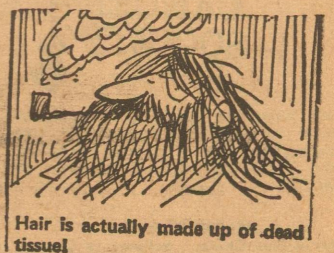

Hair is actually made up of dead tissue!



PREVENT ROADSIDE FIRES

TEXAS HIGHWAY DEPARTMENT

## THAT'S A FACT

**WATER FACTS**  
A TWO INCH PIPE WILL GIVE FOUR TIMES AS MUCH WATER AS A ONE INCH PIPE! (WHY? BECAUSE THE VOLUME OF A PIPE VARIES AS THE SQUARE OF THE DIAMETER.)

**IT'S GREAT... TO BE LUCKY... BUT IT'S MORE IMPORTANT TO BE PRUDENT AND PRUDENT PEOPLE FEEL LUCKY AFTER THEY'VE ENROLLED IN THE PAYROLL SAVINGS PLAN. WHEN YOU DO A SPECIFIED AMOUNT WILL BE SET ASIDE FROM EACH PAYCHECK AND USED TO BUY U.S. SAVINGS BONDS!**

**UNCONSCIOUS OUT!**  
IN A 1914 GAME BETWEEN THE GIANTS AND THE PIRATES A PITTSBURGH PLAYER (RED MURRAY) CAUGHT A HIGH FLY—WAS KNOCKED COLD BY A BOLT OF LIGHTNING—BUT HELD ON TO THE BALL TO END THE GAME!

## Junior Rodeo Report

A financial report submitted by Lula Mae Clark shows that the Junior Rodeo held on June 2 and 3, had an income of \$2,429.68 and an expense of \$2,135.66.

Broken down as follows:  
Total entry fees ----- \$1,530.00  
Gate fees ----- 899.68

Total Income ----- \$2,429.68

Prize money paid back ---- 935.69  
Rodeo stock cost ----- 1,260.00

Total expense ----- \$2,135.66

Other expenses included:  
Light bill ----- \$20.00  
Concession stand expense -- 162.73  
Concession stand income --- 70.54  
Income overall ----- \$365.03

## Len Mertz Attends Legion Boys State

Austin, Tex.—The 32nd annual American Legion Boys State sponsored by the Department of Texas and held on the Campus of The University of Texas, got under way June 7th as 840 high school boys from all parts of Texas, and one from Mexico, registered, Gil Moody, Department Commander, said.

Those registering included Len Mertz of Eldorado, sponsored by the Bev McCormick Post of The American Legion.

Following registration, each citizen was assigned to one of two political parties: the Nationalist or Federalist.

Boys State helps to develop civic leadership and pride in American citizenship.

The program takes an added significance this year as the vote is extended to 18 years olds. Most Boys Staters are in the 16 to 17 age category.

## ATTENDING LIONS CAMP

Tim Edmiston, son of Mr. and Mrs. W. F. Edmiston, is attending the June 5 to 23 sessios of the Lions camp for diabetics at Friendswood, Texas, located near Houston. His mailing address is: Tim Edmiston % Lions Camp Box 77 Friendswood, TX 77546

**Rx**

**Fountain Time At**  
**ELDORADO DRUG**

- Cosmetics
- Perfumes
- Costume Jewelry
- Drug Supplies
- Magazines
- Electrical Gifts
- King's Chocolates
- Cameras
- Suntan Lotions
- Greeting Cards
- Stock Remedies

Where Friends meet for cool, refreshing fountain drinks and ice cream treats!

**Eldorado DRUG**  
For Your Health's Sake  
ELDON CALK, R. PH., Owner  
Eldorado TEXAS Phone 853-2633

—GARAGE SALE advertisements must be paid in advance. No phone orders, please. —Success.

—TYPEWRITER RIBBONS, for Royal, Underwood, and Remington—available at the Success.

SALES PADS, just 10c each at the Eldorado Success office.

**MEMORIAL PROGRAM**

Your Memorial Gift is a fitting tribute to a loved one. This remembrance helps support the research, education and service programs of the American Cancer Society.

Memorial gift funds may be sent to your local Unit of the Society.

**AMERICAN CANCER SOCIETY**

We have the appropriate cards to send to the family and to the donor, and will send your check to the American Cancer Society in Austin.

HELEN CARLMAN  
Memorial Chmn. Schleicher County



Is now the time to buy land?

Acquiring that farm might seem more practical with financing through the Federal Land Bank. Land is easier to pay off when costs are amortized over extra years with a long-term Land Bank Loan. Your total cost of borrowing, too, can be less. Ask us for help: We know land values; we will inspect the property. We will then try to make a loan that meets your exact needs.



A. E. PRUGEL, MANAGER  
Federal Land Bank Association of Sonora  
Telephone 387-2777



Austin, Texas.—"Leadership is hell."

That quote from a political leader came to mind during the 64th annual National Governor's Conference in Houston last week.

It's darned tough to serve as a public official these days.

Not just presidents, vice-presidents and candidates for presidents have their lives threatened—but governors and candidates for governor face physical threats these hectic days in America's political history.

This fact was brought to mind by the extremely tight security measures at the host hotel for the National Conference for state chief executives.

Security police, Texas Rangers, and state patrolmen almost outnumbered the governors, aides, newsmen and guests who were allowed to observe the proceedings at the important annual function of state heads of government.

Mrs. George Wallace, wife of the Alabama Governor, had six security men surrounding her when she moved around the corridors of the hotel.

When Vice President Spiro Agnew arrived, Secret Service men were all over the place. Even the hotel employees wore photo ident badges—reminiscent of defense plant and Navy installation days of World War II. We heard no complaints—except from one elderly hotel janitor who kept picking up walky-talky conversations between the security police on his hearing aid.

The three-day program of the state's chief executives was an "economic war" of sorts.

Principal topics of the conference revealed that financial problems are their top concerns—as they reviewed revenue sharing with the Federal government, financing of elementary and secondary education and funding the "war" against crime and drugs.

Host Governor Preston Smith and his staff and a hospitable Houston made the serious problems easier to study with a well-rounded entertainment program for the Governors, their families and staffs. An outdoor pool-side Texas western party, (appropriately by the world's largest swimming pool, according to the hotel staff), an excellent transportation organization delivering guests to all Houston entertainment and tourist facilities—and a formal ball with Duke Ellington's Orchestra completed the lighter side of the serious meet.

Other important topics of interest to Texans covered at the Conference were: diversification of industry to rural areas, a resolution requesting the appointment of a farmer as next Secretary of Agriculture of the United States; a NASA economic impact report for the states and the role of the states in national growth patterns. National political intrigue made the Conference more interesting with visits from Sen. George McGovern and Sen. Hubert Humphrey—and the appearance of Mrs. Wallace.

**Special Session Meets**

The Legislature convened in special session at midweek under lame duck leadership in both houses and the governor's office.

Gov. Preston Smith, defeated in his bid for re-election, pledged to offer a 1973 budget which would require no new taxes and, indeed, to allow no consideration of taxation.

It Gov. Ben Barnes, also defeated for governor, said Smith should show lawmakers how he proposes to trim appropriations.

House Speaker Rayford Price was defeated in his home district, as was Rep. Bill Finck of San Antonio, chairman of the budget-writing House appropriations com-

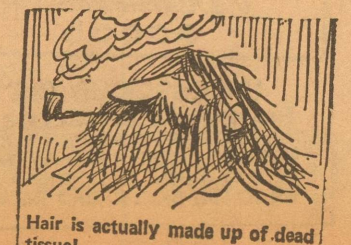

mittee.

Legislative Budget Board—which includes Barnes, Price and Finck among its members—calculated that even a "tight" 1973 budget would require \$89.2 million in new revenue.

After a day-long session, the Board concluded its staff would just have to get together with Smith and see what he had on his mind.

The LBB staff-drawn budget called for \$828.2 million in spending during the next fiscal year—or \$89.2 million less than the revenue forecast.

Virtually certain to land on the special session agenda is new state officials' code of ethics legislation. Barnes said he will press for such a bill, and a House committee prepared its own version.

**Legislature Altered**

Primary elections assured a drastic shakeup among rank and file members of the legislature as well as the top leadership.

There will be at least 76 new members in the House of Representatives—a majority. The turnover rate is the highest since 1953 when 88 freshmen representatives took office. The November general elections may remove a few more of the incumbents, and no more than 74 present House members are assured of returning.

The Senate turnover rate is almost as high. At least 15 of 31 senators will be freshmen next year, and Republicans conceivably could gain another place.

Former House Speaker Gus Mutscher was among the veteran incumbents defeated.

Defeat of Price in the House set off another scramble for speaker. Rep. Price Daniel of Liberty claimed he already had the job racked up with 89 to 100 votes. Rep. Frank Calhoun of Abilene challenged him last week, expressed doubt that Daniel had anywhere near a majority and said he will begin his own campaign with about 50 dependable votes from moderates and conservatives.

**Primary Changes Urged**

Primary election costs topped estimates by nearly \$400,000 and, a better, cheaper system has to be found, according to Secretary of State Bob Bullock.

Bullock advocated future primary elections be held and financed through county clerks' offices, with single polling places serving both major parties.

Such a system, said Bullock, would reduce primary costs by at least a third and increase efficiency. Bullock said he distributed \$1.6 million to Democratic committees and \$396,709 to Republican groups to pay the bulk of local primary costs.

**Attorney General's Opinions**

A person can serve as a State Parks and Wildlife Commissioner and school district trustee at the same time but can't draw any type of compensation, Atty. Gen. Crawford Martin held.

In other recent opinions, Martin concluded:

—Texas Water Quality Board may distribute "clean water" bumper

stickers.

—Texas Tourist Development Agency may draw vouchers favoring the Confederate Air Force, Lower Rio Grande Valley and McAllen Chambers of Commercials for advertising and promotion.

—Shell redeposited on bay floors as pads for drilling barges can be removed only on permit.

—County employees cannot buy with county funds goods from a store owned by a county commissioner.

—Real property foreclosed by tax judgment can be purchased by the owner at a Sheriff's sale at its adjudged value although this is for an amount less than the full judgment. The judgment may be enforced for the balance against the tax debtor.

—A county operating under the optional county road law may continue to employ services of a qualified road administrator rather than a licensed professional engineer.

—A university shuttle bus driver may be under 21.

**Short Snorts . . .**

More than \$8.9 million in bonds for construction at state universities in San Marcos, Huntsville, San Angelo and Alpine were sold to Texas Commerce Bank of Houston and another \$5 million will be sold later this summer.

The State Department of Public Welfare will conduct a recertification drive to survey every applicant for Aid to Families with Dependent Children benefits in an effort to "cleanse" Texas assistance rolls of ineligible recipients, according to Welfare Commissioner Raymond W. Vowell.

An Austin district court ordered the State Democratic Executive Committee to apportion senatorial district delegates to the national Democratic convention, after its chairman made the allocations without committee approval.

The Parks and Wildlife Department outlined plans to spend \$1 million for improvements, including a lodge, baseball field and tennis courts at Lyndon B. Johnson Park near Stonewall.

September and October trial dates have been set for two present and two former state legislators charged with wrong-doing.

Calvin Guest of Bryan was new gubernatorial nominee Dolph Briscoe's choice for chairman of the June 13 state Democratic convention in San Antonio.

The Texas Board of Mental Health and Mental Retardation approved allocation of \$3.77 million for construction and renovation of facilities at Rusk, Terrell, Big Spring, Corpus Christi, Kerrville and Vernon.

Dr. Truman G. Blocker Jr. of Galveston was named interim dean at the University of Texas Medical School at San Antonio after Dr. F. Carter Pannill was removed.

Revenue from cigarette taxes jumped from \$15 million to \$21.1 million from May 1971 to last month.

An application has been filed for a state bank in Presidio.

The Court of Criminal Appeals reversed a death penalty in a Fort Worth murder case in which the defendant had refused to consent to a search of his business or home.

ALL TYPES AUTO MECHANIC WORK AND RADIATOR REPAIRS

**ENGDAHL'S GARAGE**

222 S. Main

S. C. Engdahl

*Robert Massie Co.*

Furniture — Carpet

WEST TEXAS' LARGEST HOME FURNISHING STORE

Whether yours is a small or a large budget, whether your need is one room, A houseful or one piece, Our management and our experienced sales personnel are anxious to serve you according to your wishes.

MAKE OUR STORE YOUR HEADQUARTERS WHEN SHOPPING IN SAN ANGELO

12-14 E. Twohig

Telephone 655-6721

RAY SIKES

ED BAILEY

**A-1 Motors**

909 W. Beauregard  
San Angelo, Texas

Phone 949-9913

Larry DeLoria

J. C. Davis

Tom Evridge

Receipt Books — Small Ones, Large Ones  
At The Eldorado Success Office

**HEXT FOODS**

**APPRECIATION - ANNIVERSARY**

**SALE**

JUNE 15-16-17, 1972

ONE DOOR PRIZE EACH DAY

**\$100 in Groceries to be Given Away**

COME IN THIS WEEK FOR A CIRCULAR GIVING COMPLETE DETAILS !!

—Granvil & Mary Hext



**NOW SELLING 8-TRACK STEREO TAPES**  
All Popular Recording Artists—\$4.75 each

**Air Conditioning Installed And Repaired**  
We Sell And Install new Clardy Units

Parts For All Makes & Models Safety Inspections

**KENT'S AUTOMOTIVE**  
Phone 2733 North Angelo Hwy., Eldorado

**Home Demonstration Agent's Column**  
By DIANE DURRETT

**Freezing Greens**

Have a garden? If so, spring and summer meals will abound with fresh greens, such as mustard and spinach. What are you doing with the surplus? Do you have a home freezer or locker that enables you to conserve these greens for future use?

Preserving food means money in your pocket if you have the time and know-how. Greens provide vitamin A which is needed for growth, normal vision and health conditions of skin and other body surfaces.

Select mustard and spinach with young, tender leaves that are easy to freeze. Freeze as soon after picking as possible for highest quality. Prepare the greens as you would for cooking. Wash and remove tough stems and imperfect leaves. It's necessary to heat greens before freezing to slow or stop the action of enzymes. Until greens are ready to pick, enzymes help them grow. After that they cause loss of flavor and color. If not heated, the enzymes continue to be active during the frozen storage. The greens then develop off-flavors in a few months and discolor and toughen. Heating also wilts greens and makes them easier to pack. Heating too long results in softening of textures and an unnecessarily large loss of water soluble vitamins and minerals. So, put the greens in a blanching basket or a large kettle or sauce pan that can be covered or into which a fine mesh wire basket fits. It's possible to use a large cheese cloth bag in a covered sauce pan. Lower the basket or bag into boiling water and cover. Keep the heat high and begin counting the time immediately. Heat the mustard greens in boiling water for two minutes, and heat very tender spinach for 1½ minutes.

Plunge the heated greens into a large container of ice water or into cold running water. When the greens are cool, remove them from the water and drain. Pack the greens into moisture-vapor proof containers, leaving a half-inch of headspace if using jars or rigid containers. When working with plastic bags, press out the air before closing with a gooseneck twist. Freeze the greens immediately and store at zero degrees Fahrenheit or below. Otherwise the greens will be no better when you take them from the freezer than they were when you put them in. So remember—use fresh, tender greens, freeze as soon as possible and keep the freezer temperature at zero or below. Fluctuating temperatures lower quality. So gardeners, freeze your surplus greens for garden fresh flavor long

after the season. It means money in your pocket and nutrients important for health.

**Giving A Spring Luncheon**

The key to a successful, enjoyable luncheon is planning every detail in advance and making many of the dishes ahead of time. Last-minute storming about does not result in a shower of compliments. A buffet menu is particularly feminine and appealing. Serve chicken almond mousse as the main dish. Filled with chicken pieces and topped with creamy cottage cheese, it's delicately flavored and textured but hearty in protein. Buttered hot rolls and well-chilled milk round out the menu. For dessert, treat guests with strawberry tarts.

To prepare chicken mousse salad, combine one 3-ounce package of lime-flavored gelatin, one tablespoon (one envelope) unflavored gelatin and 1½ cups boiling water in a bowl. Stir until the gelatin dissolves. Blend in one cup warm chicken stock. Add three cups finely diced chicken, three-fourths cup finely diced celery, one-half cup chopped almonds, two-thirds cup finely chopped cucumber, 2 tablespoons chopped parsley, one tablespoon lemon juice and two teaspoons salt to the gelatin mixture. Chill until jelly-like in consistency, then carefully fold in one cup whipping cream that's been whipped. Turn into a mold which has been rinsed in cold water. Chill until set. Unmold in chilled platter. Spread top of salad with one cup cottage cheese and edge with parsley. Flowers made from white turnips tinted with yellow food coloring add a gay spring touch. Chicken, dairy products and strawberries, plentiful in supply, now carry attractive prices.

**LESLIE NIXON AT LCC**  
Lubbock, Tex.—Leslie Nixon, daughter of Mr. and Mrs. Lester Nixon, Route One, has enrolled for the first summer session at Lubbock Christian College.

Miss Nixon, a returning freshman, is working for a Medical Assistant Certificate and is a member of the A Cappella Chorus.

LCC is a small, private, senior college offering BA and BS degrees in 17 majors. Registration for the second summer session begins July 11.

**TAKES DALLAS JOB**  
Dallas, Tex.—Moran/Hoffman Realtors, business and industrial developers, and the Metropolitan Business Park have announced the appointment of John "Rusty" Meador as director of public relations and advertising.

—CARDBOARD 10c & 20c. Success

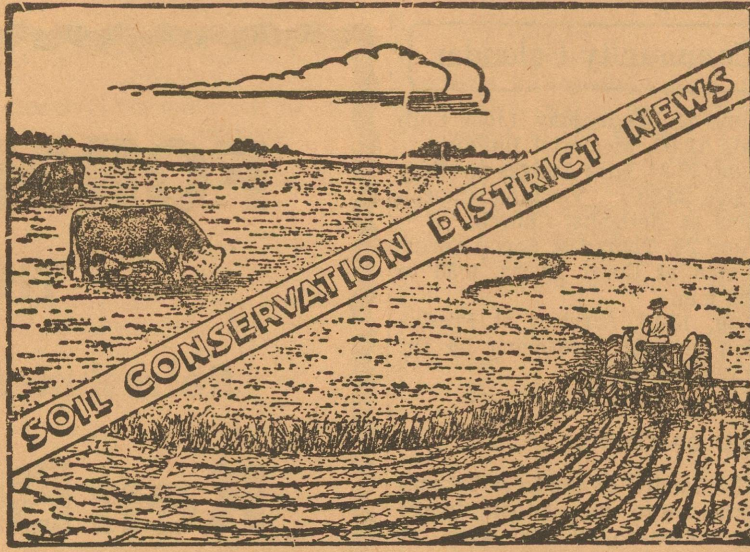

Voy Lee Butts.....Vice-Chairman  
Walter C. Pope, III.....Chairman  
George Humphrey.....Secretary  
Clay F. Atkins.....Member  
Otis Deal.....Member

Time for forage production this year is fast running out. There is only 124 days left for summer growing plants to make their growth before the first frost. Management needed to produce the maximum amount of forage for use by livestock and wildlife, will be one of the most important factors involved.

Rainfall in the amount needed, will be one of the most important factors affecting forage production that is not controllable by man. The right management of the grass now on the land will keep the maximum amount of the rainfall received where it falls and is needed. A good vegetative cover at all times is one of the best tools that can be used to keep the water where it falls for maximum forage production. How much rainfall received is important, but it's the rain that is kept that counts.

Soil Conservation Service technicians assisting ranchers in Soil Conservation Districts have made numerous tests on moisture penetration following rains. Here are some interesting and revealing examples of moisture penetrations. From an article in The Cattleman, written by C. A. Rechenthin of the Soil Conservation Service.

On a denuded range near Robert Lee moisture from a badly needed 2.25 inch rain penetrated only three inches. This means that only about one-half inch of the rain soaked in; the other one and three-fourths inches, or 75%, ran off. Within four days, the range was parched and shimmering in the hot sun because the little moisture that soaked in had evaporated.

You had to count that 2.25 inch rain as a total loss on bare rangeland. Rechenthin's statement concluded.

Ranchers throughout all America have learned by experience that they can do many things that will assure maximum forage production.

One of these important conservation practices is deferred grazing. Deferred grazing promotes ree vegetation by increasing the vigor of the forage stand and permits desirable plants to produce seed. Feed reserve for fall and winter grazing or emergency use and the improvement of hydrologic conditions are more of the benefits of deferment.

"Another system of deferment known as rotation—deferred grazing system is now being used throughout this area" states Lloyd B. Johnson of the Soil Conservation Service. Some of the many advantages of a rotation-deferred grazing system are: the vegetation improves in mulch cover, plant vigor, and spread of the better species of plants. Forage has more variety and yield. Many more advantages of this system will not be mentioned here. However, this last one should be of interest to all ranchers, more net return per acre.

Proper grazing use is another of the practices needed to produce the maximum amount of forage per acre for use by domestic livestock and wildlife. Proper grazing use is leaving 50% or more, by weight of the annual growth at the end of the grazing season on the grass species selected to judge proper use (the Key species) on the key area in each pasture.

The principal target for ranchers should always be the most efficient livestock production possible.

In striving to accomplish this goal the right use and treatment of all rangeland must be carried out. By applying and maintaining all the needed soil, water and plant conservation practices on rangeland the maximum amount of forage can be produced. Without any doubt the most net income should be achieved when maximum potential forage is produced and properly utilized by domestic livestock and wildlife.

**Honey Peach Muffins**



Feeling the urge to return to basics? Satisfy that longing with Honey Peach Muffins.

Bread is basic — as old as civilization. These muffins team with honey and fruit for a wholesome treat. Sweetened with honey and laced with golden nuggets of fruit, they will liven up any breakfast, especially for those problem eaters who often skip that important first meal.

Honey Peach Muffins are a nice way to end the day, too. Split them and fill with billows of whipped topping, and you have a dessert. You can stir practically anything into a muffin — chopped nuts, fruits, spices, herbs, crumbled bacon, what-have-you. At the same time, you'll serve the basic nutrition needs of your family, too. Enriched flour contributes the B-vitamins — thiamine, niacin and riboflavin — and the mineral, iron — all nutrients needed for good health everyday.

**HONEY PEACH MUFFINS**  
12 muffins

- 2 cups enriched flour\*
- 1 tablespoon baking powder
- 1 teaspoon salt
- 1/4 teaspoon cinnamon
- 1 can (8 oz.) cling peaches, drained and finely diced
- 3/4 cup milk
- 1/4 cup honey
- 1 egg, beaten
- 1 tablespoon oil
- Whipped topping, optional

Stir together dry ingredients. Add peaches to flour mixture and toss to mix. Combine milk, honey, egg and oil. Add liquid all at once to flour mixture, stirring only until flour is moistened. Fill greased muffin cups 2/3 full. Bake in preheated 425° oven 20 to 25 minutes or until done. Serve warm with whipped topping, if desired.

\*Spoon flour into dry measuring cup; level. Do not scoop.  
NOTE: If self-rising flour is used, omit baking powder and salt.

YOUR PERSONAL SERVICE BANK

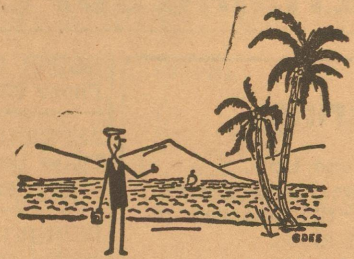

You can take it with you... safely... if you use Travelers Checks

Get them at First National Bank before you go. Even if they're lost, stolen, or destroyed, your money is safe.

**TRAVELER'S CHECKS**

To insure peace of mind when traveling, get Traveler's Checks from us before you go. They're honored everywhere and provide complete safety from theft or loss.

**The First National Bank**

Eldorado, Texas

YOUR FRIENDLY SERVICE BANK

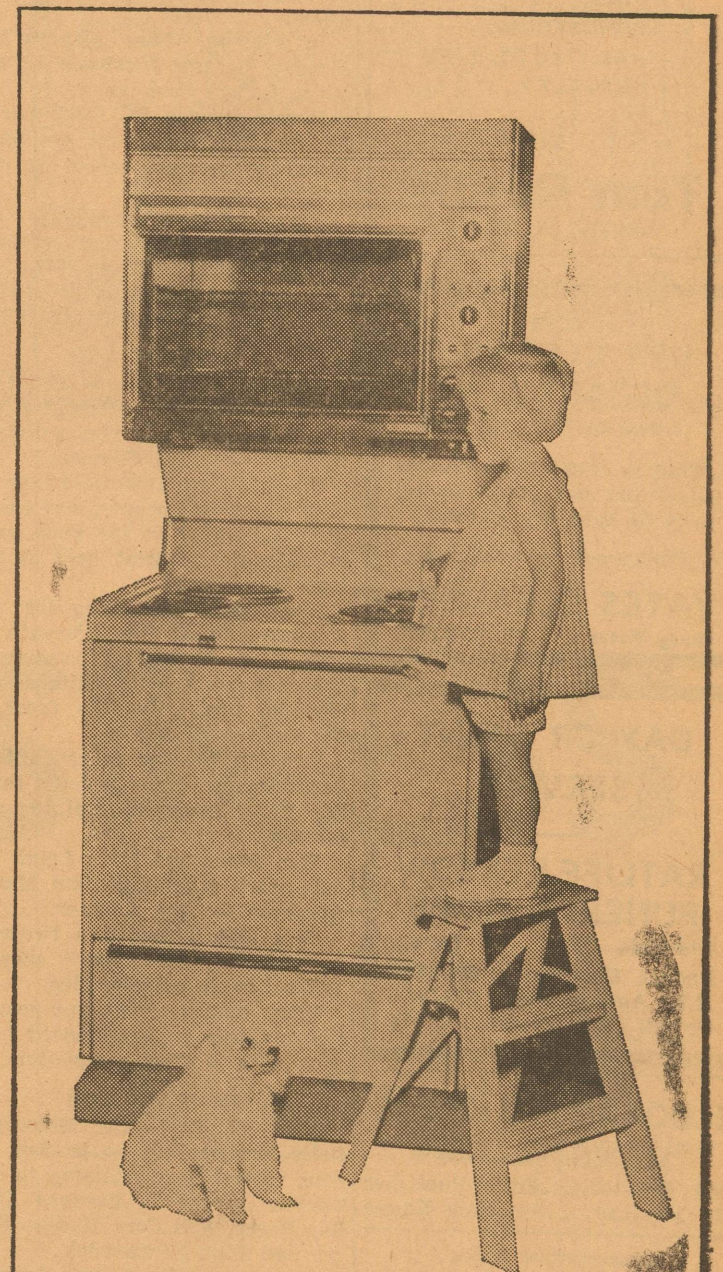

**Hungry mouths to feed?**  
**Well for goodness sake, buy an electric range!**

- COOKS GOOD...
  - COOKS CLEAN...
  - COOKS COOL...
- BUY IT FROM YOUR ELECTRIC APPLIANCE DEALER

**FREE WIRING BONUS**

Normal FREE 220 volt wiring — in a permanently constructed residence served by WTU — for a new Electric Range, Dryer, Water Heater (40 gal. or larger) or a Room Air-Conditioner (1 hp. or larger) purchased from a local dealer. Ask for details.

Live the carefree way with Famous **Frigidaire Electric Appliances** See them at **WTU**



**West Texas Utilities Company** Equal Opportunity Employer an investor owned company

**WANTED**  
**Harvest Hands To Work In Vegetables**  
**Steady Employment**  
Contact  
**LUTHER GUERRERO**  
At  
**Concho Valley Farms**

**Cheapest, Hardest Working Salesmen In Town Are in the ADVERTISING SUPER MARKET**

**It's Spring**  
 Time To Tune Up  
 Power Mowers and Tillers.  
 Automotive tune-ups and repairs of all kinds.  
 PROMPT SERVICE.  
 REASONABLE PRICES.

**Lowe's Repair Shop**  
 In Northeast Eldorado

**Myers**  
**Submersible Pumps**

Check with me for complete line. I also do contract wiring

**Blake's Electric**  
 B. L. Blakeway Ph. 853-2775

**Western-Bilt**  
 If They're Western-Bilt They're Guaranteed

**Free Pick Up and Del.**  
 Phone 853-2862

**INSURANCE**

FIRE  
 WINDSTORM  
 HAIL; AUTO; LIFE  
 CASUALTY

**Car Loans**  
**Tom Ratliff**  
 Phone 853-2636

**OUR DRY CLEANING DEPARTMENT**  
 is now in FULL SWING

Bring in those dirty clothes NOW you have been saving back to have dry cleaned.

Mothproofing Available

**YATES CLEANERS**  
 Doug Yates Ph. 853-2900

**DAY OR NIGHT SERVICE**

**RATLIFF-KERBOW FUNERAL HOME**

Eldorado Sonora  
 Phones, Eldorado -- 853-2636  
 If No Answer, Dial - 853-2860  
 Or call (Toll) Sonora-- 21871

**ELDORADO SUCCESS**  
 PUBLISHED EVERY THURSDAY  
 At Eldorado, Texas 76936

Fred Gunstead...Editor-Publisher  
 Bill Gunstead...Associate Editor

**Subscription Rates**  
 1 Year, in Schleicher County \$4.00  
 1 Year, Elsewhere.....\$5.00

Entered as Second Class Matter at the post office at Eldorado, Texas, under the Act of March 8, 1887.

Any erroneous reflection upon the character, standing or reputation of any person firm or corporation which may appear in the columns of the Success will be gladly corrected upon same being brought to the attention of the publisher.

Notice of entertainments where a charge of admission is made, obituaries, cards of thanks, resolutions of respect, and all matters not news will be charged for at the regular rates.

Announcements of revivals for churches are considered advertising and charged for at regular advertising rates.

Unsolicited poetry charged for at regular advertising rates.

Pictures — Unsolicited pictures for publication charged for at engraver's rates.

Front page advertising announcements to be charged for at a rate equal to three times the regular rate.

**TEXAS PRESS ASSOCIATION**  
 MEMBER 1974

**Member**  
 WEST TEXAS PRESS ASSOCIATION

HOUSE FOR RENT. Unfurnished. Phone 853-2985.

SEVERAL HUNDRED new T-V & Radio tubes for sale at 1/2 price. —Ray Boyer, ph. 853-2987. 2tc

REBUILT Deluxe Maytag automatic washer for sale. —Ray Boyer, ph. 853-2987. 2tc

RANCH DAY WORK WANTED — Prefer to work together. Contact Gene Nixon 2240, or Dale Harrell, 2446. Jun 8-15\*

DO PEOPLE read these small ads in The Success? You just did.

**In Those Days**  
 Compiled From Success Files

**ONE YEAR AGO**  
 June 17, 1971—Jerry Swift was to move here from Mertzon to be Agricultural Agent, succeeding W. G. Godwin who was retiring. Elizabeth Dale Preston became the bride of Billy Louis James, in a ceremony in the Methodist church. Lorretta Schooley, Lions Club Queen, was to be a contestant in the Alley Oop Day events at Iraan.

**FIVE YEARS AGO**  
 June 15, 1967—The school board met and elected Jo Ed Hill president, Ford Oglesby Jr. vice president, and Bob Bradley secretary. Bob Bland was named a member to fill out the unexpired term of Bill Lester who moved away. A ground-breaking was set at the site of the new Public Housing units near the Boy Scout hall. Jim Holley was Scoutmaster and had the summer program under way. A housewarming was attended by about 50 as Mr. and Mrs. Don McCormick moved to their newly-purchased house north of the school. In Abilene, Miss Sandra Kay Marcom became the bride of Terrence Robert Carlman. Harold Skaggs Jr., son-in-law of Mr. and Mrs. Jack Hext, graduated from the medical school at Galveston. Nancy Lux was president and Arlene Hartgraves vice president of the Green & White 4-H Club. A son was born June 3rd to Mr. and Mrs. Jack Steward of Dallas.

**12 YEARS AGO**  
 June 16, 1960—Ronnie Mittel left for Ashland, Ohio, to accept a position with Hess & Clarke, a division of Vick Chemical Company. Charles West, 1959 Gold Star 4-H club boy of this county, was second high individual in the state grass identification contest held at College Station. Plans were continuing for the Homecoming set July 4th, with the EHS Class of '38 as sponsors. Mrs. Carroll Ratliff discussed a clean-up project of the town, as the Garden Club met. Mrs. Ed Meador returned from Austin where she attended a three-day P-TA leadership training conference. Pam Jones and Mary Leigh Tisdale were attending San Marcos Academy for the summer. Pam Calk attended a two-week ballet and twirling work shop at Texas Christian University. Work started on the new post office building on the Menard highway, with August completion set.

**35 YEARS AGO**  
 June 18, 1937—The Motorcycle Rally was coming up in San Angelo. Local boys planning to participate included Bernard Carr, Ray Boyer, Aris Carr, Budger Hodges and John Kirkpatrick. Vernon Ratliff of Ray, Arizona, was coming here to take over the Gulf service station formerly operated by Wendell Yates. Interstate Public Service Co. of Bay City rejected the City of Eldorado's \$20,000 offer to buy the local water works. County Ag. Agent W. G. Godwin announced that a goat dipping demonstration would be held on the Johnnie Webster ranch northeast of Eldorado. County Judge C. S. McKinney cast the deciding vote to continue Home Demonstration work in this county for another year. Two Methodist pastors were exchanging pulpits. Rev. J. W. Leggett was coming here from Miles and Rev. W. B. Wheeler was moving from here to that town. The Highway Beautification Committee of this county reported that another highway park south of town was approved. Committee chairman was Mrs. E. C. Hill, and members were Mrs. V. G. Tisdale, Mrs. D. E. DeLong, and Miss Chris Enochs. The local Lions Club selected Miss Jettv Grace DeLong to represent Eldorado as local duchess at the Ozona Rodeo set July 1, 2, & 3.

**ELDORADO LODGE**  
 No. 800 — A. F. & A. M. Stated meeting 2nd Thursday in each month, at 7:00 p. m. from Oct. 1 to April 1, and at 8:00 from April 1 to October 1. Visiting brethren welcome.

**Community Calendar**

June 21, Wednesday. Lions Club meets 12:05, Memorial Building.  
 June 23-24. Mias Amigas meeting.  
 June 26-30. Vacation Church School at Methodist Church.  
 June 29, Thursday. Social Security man at Court House, 9:30 to 11:30 a.m.  
 Aug. 13-16. Services at Presbyterian church; preaching by Dr. Andrew Edgington.

**CARD OF THANKS**  
 The family of Andrew Thomas Smith wish to express their sincere appreciation to all who were so kind and thoughtful in so many ways at the time of his passing; to all who made his stay in Schleicher County Medical Center more pleasant with their visits, cards and kind words of encouragement. A very special thanks to the nurses and staff at the center who gave so much of themselves in his daily care and to Dr. Brame and Dr. Peterson, not only for their medical care, but for the assurance to his family that this medical help was always near and available. May God's blessings be on each of you is our prayer. —The Family.

**THANKS TO ALL**  
 our friends for the flowers, visits, cards, gifts and calls while I was in the hospital. Also thanks to the doctor and nurses at the Medical Center, and to the Ambulance Service.  
 Arch Ory \*

I HAVE A SADDLE for sale. See W. S. Carrell or call 2219. \*

**GARAGE SALE** at Ronnie Mittel residence, one mile north on Old San Angelo highway. Monday and Tuesday, June 19 and 20. Three families, clothes for boys and girls in many sizes plus hundreds of other items. \*

**Mittel Texaco Service**

S&H Green Stamps given on Cash Sales, Credit Card Sales, and Accounts paid by 10th.

**Gail Mittel**  
 Phone 2939 or 2488

**TERMITES?**  
 Then Call King's Termite & Pest Control, Collect 949 8611  
**10 Years in San Angelo**  
 Bonded Insured Licensed

**KING'S PEST CONTROL SERVICE**  
 2820 W. Ave. N.  
 San Angelo, Texas  
 Johnny J. King, Mgr.

**The Truth That Heals**  
 8:15 a.m. Sundays  
 KGKL-960 Angelo  
 New Christian Science Radio Series

**ROOFING**  
 ALL TYPES ROOF REPAIR and quality roofs.

**KENT ELLIOTT ROOFING**  
 Ph. 655-2800, San Angelo, Texas

**CLASSIFIED ADVERTISING RATES**  
 First Insertion.....4c word  
 Additional Insertions.....2c word

Minimum 50c Each Insertion Cash In Advance  
 \$1.00 Minimum On All Small Ads  
 Taken On Phone Or By Mail

**Eldorado Welding Shop**  
 open under new management  
 Custom Built Stock Trailers  
 General Welding Service  
 All Work Appreciated  
 Open 8:00 a.m. to 6:00 p.m.  
 RAY B. WOODWARD

**OLSON'S LAUNDRY**  
**Laundromat & Linen Service**

We do finished work, rough dry and alterations. Dust Mops, Walk off mats, Towels, Aprons and red rags for rental.

Pick up and delivery available  
 CALL 853-2801

**FORMAL OPENING**  
**THURSDAY, JUNE 15TH**  
 Refreshments Served 10:00 a.m. to 3:00 p.m.

**Ken Braden Motor Co**  
 SERVING SONORA AND ELDORADO

A COMPLETE SALES AND SERVICE DEALERSHIP  
 Representing CHEVROLET - OLDSMOBILE  
 PONTIAC AND BUICK

Corner of Conchol and Plum Street, Sonora

**THE 8-Ball Club**

A private recreation club for members and guests only.

★  
 Pool - Snooker - Ping Pong  
 Shuffle Board and Pin Ball  
 Machines.

★  
 CANDIES POTATO CHIPS  
 TOBACCOS  
 Including Fresh  
 SKOAL and COPENHAVEN  
 Kept Cold

If you need some boy to do odd jobs, I have several names listed.

Starting soon Tuesday nights will be for young couples and their children only.

★  
 PRIVATE PARTIES CAN BE ARRANGED

**NOTICE TO BIDDERS**  
 The City of Eldorado will accept bids on the following Water Pumping Equipment until 5:00 o'clock P. M. June 26, 1972.

One 150 H. P. lineshaft turbine pump, with 400' setting, pumping 800 g.p.m. at 622 t/d/h; more specifically as follows:  
 Pump bowls shall be 15 stage assembly of the 10" diameter bowl class, having a net O.D. of not more than 9 1/2". Bowls shall be high grade cast iron with enameled interior, with closed impeller of S.A.E. 40 bronze construction, rated 1,760 R.P.M. Impeller shall be no less than 8 1/4" diameter, and 3 3/4" pitch. Impeller eye area shall be more than 19.4 square inches. Pump bowl shaft shall be no less than 1 1/2" diameter, stainless steel AISI 416 H. T. Total bowl brake horse power shall not exceed 162 BHP.

Column assemblies shall be of 8" standard weight column pipe in 9.11 1/4" per joint to comply with the following specifications: AW-WA E101-61; ASA B 58.1-196.1. Column shafting shall be standard lineshaft material, AISI C1045 with stainless steel lineshaft sleeve AISI 304. Shafting shall be in 10' lengths. Column bearings shall be of water lubricated type, spaced every 10' in column.

Discharge Head shall be of high grade cast iron heavy duty type rated at no less than 175 psi working pressure, together with flanged connections and 20" motor base diameter.

Motor shall be 150 H.P. extra high thrust, vertical hollow shaft, domestic make. Motor shall be rated 460 volts, 60 cycle w/1.15 service factor. Motor shall be equipped with non reverse coupling.

Pumping Plant Panel shall be size 4 1/2, 3 pole overload protection, 3 way selector switch, and complete proper overload heater elements, and valve type lightening arrestors.

Proper certification of product or specific materials will be required with bid, along with total Brake Horse Power and total pump efficiency.

Total price of bid shall include delivery to location in Eldorado and complete installation, including connections and electrical work.

Performance Bond Required:  
 The City of Eldorado reserves the usual rights to accept or reject any bid, and to consider any portion of bids to the best interest of the City of Eldorado. (Jun 15-22)

**Father's Day**  
 June 18

Seiko Watches  
 New Selections  
 Cuff Links Tie Tacks  
 French Milled Soap  
 Glass Ash Tray Diamonett Rings  
 Cactus Arrangements Lighters

**CATHY'S**  
 SOUTH DIVIDE PHONE 2645

**WINNERS ANNOUNCED**  
 The winners of the prizes at the Eldorado Catholic Church Festival were:  
 Rebecca Guerrero of Eldorado, \$100;  
 R. Eggemeyer of St. Lawrence, \$25; and  
 Susana Perez of San Angelo, \$10.

RECEIPT BOOKS—Pocket size, and large desk size, for sale at The Success.

Cardboard 10c & 20c. Success.

**Steamout Carpet Cleaning**  
 Completely Clean and Will Increase The Life Of Your Carpet By Removing Ground In Dirt. For Full Information  
 CALL 853-2505  
 Or See Gail Patton

**food news & cues**  
 from the Quaker Test Kitchens

**Cheeseburgers Diners' Choice**

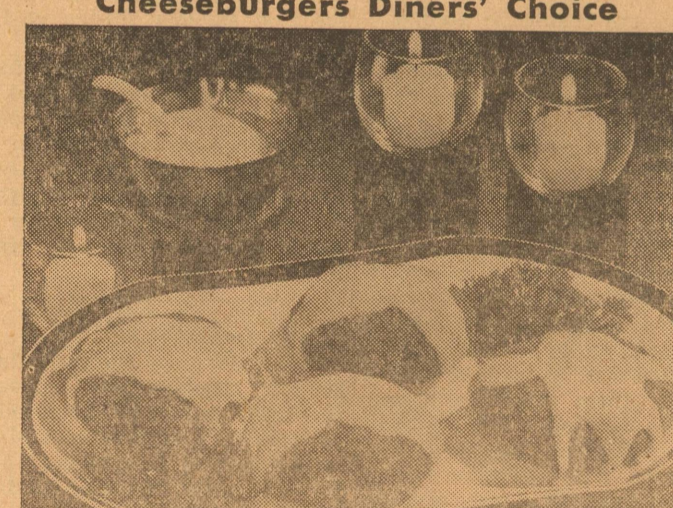

Looking for a change-of-pace entree for tonight's dinner? Take a clue from the famed cheeseburger and treat with Fried Cheeseburgers Deluxe. They vary from the standard burger as the bun is replaced with a crisp bread crumb coating; the cheese is ladled atop in a creamy sauce.

A meatloaf-type mixture of seasoned ground beef is shaped into patties and coated first with eggs, then with bread crumbs. Instead of pan frying or broiling, these burgers are deep fat fried to a golden brown. Count on the burgers being extra flavorful as they're made with quick or old fashioned oats that lock in natural juices. Served with a generous topping of cheese sauce, these hearty burgers will deliciously revolutionize your family's whole concept of cheeseburgers.

**FRIED CHEESEBURGERS DELUXE**  
 Makes 4 servings

<b>Cheese Sauce:</b>	1/2 cup quick or old fashioned oats, uncooked
1 tablespoon butter or margarine	1/2 cup tomato sauce
2 teaspoons all-purpose flour	1 teaspoon instant minced onion
1/2 cup milk	1 teaspoon salt
1/2 cup shredded process American cheese	1/4 teaspoon pepper

**Burgers:**  
 1 lb. ground beef  
 2 eggs, beaten  
 1 cup fine dry bread crumbs

For cheese sauce, melt butter in a small saucepan. Stir in flour until smooth. Gradually add milk. Bring to a boil and simmer 1 minute, stirring constantly. Remove from heat. Stir in shredded cheese until melted. Keep warm until ready to serve.

For burgers, combine ground beef, oats, tomato sauce, minced onion, salt and pepper. Shape to form 4 patties. Dip patties in beaten eggs; then coat with dry bread crumbs. Dip in eggs and bread crumbs a second time. Fry in hot fat (375°F.) about 6 minutes for medium doneness. Drain on paper towels. Serve with warm cheese sauce.

## County Ag. Agent's Column

By Jerry Swift

### Crop Reports From Farmers Needed

In early July, some 22,000 Texas farmers will receive an acreage and production questionnaire from Charles E. Caudill, Agricultural Statistician for the Texas Crop and Livestock Reporting Service, Austin, Texas.

This information will be the basis for determining harvested acreage and production of early harvested crops for the State of Texas and for each county. There are 254 counties in Texas, and reports are needed from many farmers so that each county will be well represented. Accurate estimates are of great importance to farmers in planning production and marketings and in providing an unbiased picture of Texas agriculture.

The Texas Legislature has provided a program of estimates for each county. Texas covers such a wide area that state totals alone do not provide adequate information on Texas' most basic industry—agriculture. This is a cooperative effort of USDA's Statistical Reporting Service and the Texas Department of Agriculture.

### Screwworm Fly Quality Is Discussed

Mission, Tex.—The quality control phase of the Mission Screwworm Eradication Program undergoes rigid security measures at all times, a spokesman for the U. S. Department of Agriculture facility said today.

Dr. M. E. (Cotton) Meadows, Jr., program director, emphasized that security measures are accelerated during major screwworm outbreaks including the present epidemic.

"We are constantly checking the quality of flies we produce to make sure that we are getting 100% sterility," Meadows said.

The quality control section has the day-to-day responsibility to determine that the fly quality remains uniformly sterile. Irradiated flies are tested for sterility by a sampling method. Fifteen pupae from each canister irradiated are caged, and when the flies are seven days old, they are provided with suitable conditions for egg laying.

"Throughout the program, irradiated females have not been cap-

able of developing and laying egg masses. Occasionally, a female will lay a single or several deformed eggs that never hatch. The inability of irradiated females to produce viable eggs is the same now as in the past," Meadows said.

Quality control workers also check on fly emergence, longevity and condition of flies at time of release. Fly emergence continues high with about 97% of all pupae producing flies.

Meadows explained that under controlled laboratory conditions, from 50 to 75% of the flies live for seven days.

### Present-Day Cowboy Battling Old Enemy

College Station.—The art of being a cowboy has changed over the years and many hardships of yesteryear have long been forgotten. But there's an old enemy back on the scene after having laid low for a few years. He's a destructive creature that is causing many livestock producers to cringe at the thought of how things were a decade ago. The old enemy is the screwworm.

"Times have changed and so has the life style and working habits of the modern cowboy," says L. A. Maddox, beef cattle specialist with the Texas Agricultural Extension Service. "Furthermore, the aging process must be dealt with. The top cowboy of yesteryear isn't as agile as he was a few years back, and he's probably lost some of his roping and riding expertise."

That cowboy has relied heavily on the Screwworm Eradication Program to keep the destructive flesh-eating insect under control during the past 10 years. The program has been highly successful until this spring when a multitude of circumstances brought on the worst screwworm outbreak since the program began in 1962.

So now the call goes out to all cattlemen to get out of the pickup or jeep, saddle up the horse and ride the range to check all stock regularly for screwworm infestations.

"This is a job that must be done if herds are to be kept free of the pest or if infested animals are to be treated," emphasizes Maddox. "However, labor has become a problem as many ranches no longer can afford to keep the bunkhouse filled to capacity. Also, the weekend rancher from the city is generally unaccustomed to checking his livestock regularly or does not have the means to do so.

"Unless individual animals are

checked regularly and frequently, the screwworm situation will continue to worsen," points out the specialist. "In order for the sterile fly drops to be effective, screwworm infestations must be pinpointed. This can only be done by the cattleman."

Maddox also cautions cattlemen to put off all operations such as dehorning, castrating and branding until the fall when cold weather arrives. "A wound is an open invitation for a screwworm fly to lay her eggs. Officials of the Screwworm Eradication Program report that almost 90% of all confirmed screwworm cases are from man-made wounds and the navels of young calves."

If infested wounds are found, worm samples should be collected and the wound treated with a recommended material. The worm sample should be sent to the Screwworm Lab, Box 969, Mission. Containers for mailing worm samples are available at any county Extension office.

### Wound Treatment Vital In Screwworm Battle

College Station.—Farmers and ranchers across Texas can play a big role in battling the present screwworm outbreak by treating any and all animal wounds. That's why it's so important to check animals frequently during the next few months until cold weather reduces fly activity.

A number of approved commercial screwworm remedies and wound protectants are available, says Dr. Weldon Newton, entomologist with the Texas Agricultural Extension Service. These include coumaphos (Co-Ral) as a 5% dust and 3% aerosol, ronnel (Korlan) as a 5% aerosol, and lindane as a 3% smear or aerosol.

"All of these materials should be used in strict accordance with label instructions and restrictions," emphasizes the Texas A&M University entomologist. "These precautions are necessary so as to avoid possible residue hazards in meat or milk."

Local farm supply stores should have one or more of the approved materials on hand. If not, they can order them from their wholesale distributors, points out Newton.

The entomologist also encourages all producers to spray their herds regularly to keep down fly numbers. This should be done about every two weeks with ronnel or coumaphos. Again, label instructions and restrictions should be followed carefully when treating meat

or dairy animals.

Newton urges all farmers and ranchers to especially check newborn calves and to apply a wound protectant to the navel. "Almost 90% of all confirmed screwworm cases are from calf navels and man-made wounds caused by dehorning, castrating, branding, docking or other surgical operations. All wounds should be treated as soon as possible. However, it's best to delay any animal surgery until this fall after cold weather arrives," adds the entomologist.

### Presbyterian Notes

We are happy to have Chaplain Rex Thompson of San Angelo as our guest minister for several weeks. Mr. Thompson has supplied our pulpit before and is always very welcome in our church. He will preach for the next several Sundays in the absence of the pastor. Any announcements to be made should be given to Mr. Thompson each Sunday.

Mr. Garlington is attending the 112th General Assembly of the PCUS meeting in Montreat, N.C., June 11-16. He is a commissioner from Tres Rios Presbytery, PCUS and is a member of the Standing Committee on Church and Society which began its meetings June 10.

A Steering Committee has been appointed by the Session for the Special Services with Dr. Andrew Edington, Aug. 13-16. Mrs. Paul Page is chairman and other members are: Mrs. Wilson Page, Mrs. Edwin Jackson Sr., Mrs. Jack Hext, Mr. John Pitts, Mr. A. G. McCormack, and Miss Patty Page.

### DUPLICATE BRIDGE

Thursday, June 1:  
Mobeys, 1st;  
Ruthie Dacy and Flora Hubble, 2nd;  
Blakeways, 3rd.  
Thursday, June 8:  
Mobeys, 1st;  
Sarah Hall and Elnora Love, tied with Melissa O'Harrow and Myrta Cash for 2nd;  
Blakeways, 3rd.



### NEWS AND ADVERTISING COPY DEADLINES:

Monday of Each Week: Please turn in contributed columns, club reports for preceding week end, society and personal news, etc.

Tuesday Morning: More General News. Late Tuesday afternoon, early Wednesday morning: Only items of real significance such as deaths can be accepted.

In General: Turn in News And Ad Copy As Early In The Week As Possible.

### THE ELDORADO SUCCESS

Printing—Advertising—News

Since 1901

**THAT'S A FACT**

**WHO SAID SIMPLE?**  
ONE OF THE MOST COMPLEX LANGUAGES IS...CHIPPEWA!  
THIS LANGUAGE OF THESE MINNESOTA INDIANS HAS THE MOST VERB FORMS OF ANY SPOKEN TONGUE—UP TO 6,000!

**LOOKING FORWARD...**  
...TO RETIREMENT BECOMES A REALITY IF YOU CAN GUARANTEE THAT YOUR RETIREMENT ISN'T THE ROCKING-CHAIR-ON-THE-PORCH VARIETY. IF YOU JOIN THE PAYROLL SAVINGS PLAN WHERE YOU WORK, THE U.S. SAVINGS BONDS YOU ACCUMULATE WILL TAKE YOU OFF THE PORCH INTO VACATIONS, HOBBIES OR BUYING THAT 40 ACRES.

**PAYNE'S PAIN**  
JOHN HOWARD PAYNE WHO GAINED FAME AS THE AUTHOR OF "HOME SWEET HOME" DIED HOMELESS IN TUNIS IN 1852.

GOD BLESS OUR HOME

## WALL-TO-WALL

# QUITTING BUSINESS

# SALE

All Sales Cash and Final

All Sales Cash and Final

Closed All Day Saturday to Re-group and Re-price

## New Prices Start Monday, June 19

DOORS OPEN 9:00 A. M.

# HANDY HARDWARE

Billy Gene Edmiston, Owner

## ELDORADO, TEXAS

Phone 853-2807

**GOD SPEAKS TO YOU NOW**

DO YOU DESIRE TO IMPROVE, OR MAINTAIN YOUR PHYSICAL HEALTH? GOD HAS GIVEN PLAIN INSTRUCTIONS THAT ARE THE FOUNDATION FOR BUOYANT PHYSICAL HEALTH. THE KEY NOTE OF WHICH IS TEMPERANCE, WHICH MEANS SELF CONTROL.

First Corinthians 9:24-27 gives simple instructions on this point. The great Apostle Paul found it necessary to keep his body under control. Appetites, passions, strong drives are all good under control, but out of control, like fire or water, they are terribly destructive. You, and you alone, can control, and direct these drives for your good health.

Another important factor in good mental and physical health is freedom from worry. It is a proven scientific fact that many diseases, and ailments have been traced directly to mental attitudes as a cause. That cause can be cured by you when you believe God's word and follow its divine instructions. Listen to Philippians 4:6-7: "Be careful for nothing, but in everything by prayer and supplication with thanksgiving let your requests be made known unto God. And the Peace of God, which passeth all understanding, shall keep your hearts and minds through Christ Jesus." What did he say?

Don't worry about anything, instead pray about everything, tell God your needs, and don't forget to thank him for his answers, and the peace of mind that only God can give will keep your hearts and minds through Christ Jesus. Freedom from worry, peace of mind does promote good health. —J. Loyd Rice

**THOUGHT FOR THE WEEK**

By The Ministerial Alliance of Eldorado

**"A Meditation On Prayer"**

Many centuries ago a group of young men came to their Master Teacher and made a request, which many repeat today. There is a universal need for prayer, (Ps. 65, 2). "Lord, teach us to pray," was their request. "Teach us to pray" is vitally essential in the know-how of Christian living. Prayer is associated with watchfulness, (Matt. 26:41 Mark 13:33). Many of us would like to pray more effectively. Prayer is treasurer in Heaven, (Rev. 8:3-4).

What is prayer? We know, of course that there has been thousands of attempts to define prayer, but, actually, prayer cannot be defined, even as life cannot be defined. Prayer is as wide and as deep as life itself. It is vaster than human life, because it transcends humanity and reaches to the heart of God, (Acts 4:31).

We may illustrate prayer, but we cannot define it. Prayer is expressing one's self to the promptings of God. Prayer is taking hold of God's willingness. Prayer is the mind spirit in the presence of God. It is helplessness casting itself upon divine power. It is surrendering one's heart to God. Prayer is to the soul what blood is to the body. Prayer is the mirror into which we look to see a true portrait of ourselves. Prayer is giving God an opportunity to do for us what He has always wanted to do. Prayer is not asking God to do what we wish, but asking Him to help us do what He desires us to do: Prayer is opening the win-

dows of our souls to let in the sunlight of God's power. Prayer is obedience to Christ who gave us ways, places and attitudes in which we should pray. Men should think and pray.

Prayer is not a substitute for thinking. Do not leave your intelligence outside the door when you move into the realm of prayer, for prayer is the highest exercise of the human mind. It is in prayer that the mind finds its greatest fulfillment, work and pray, watch and pray, think and pray.

Prayer is a means of gathering strength for the task ahead, and strength to face the storm without turning back. Prayer is to the spiritual nature what food and water are to the physical body—it gives it strength and power. We should learn to pray wherever we are. Pray when you go for that evening stroll, before you retire. Pause often and give thanks to God for the beauty around you. Pray in the morning when you feel rested, and you go out to face the new day, face it with God. Pray in church when the choir is singing, and during the sermon.

Jesus said, "My house shall be called a house of prayer." Keep prayer simple; we are never too old to say, "Now I lay me down to sleep I pray Thee Lord my soul to keep."

Do not ask God to change His will; ask Him to keep you bringing your will in harmony with His.

"Lord teach us to pray." Let us make our prayer life real and thus we shall walk with God. —Fred Cox



**HONEYMOON**

The wedding bells rang, the bride was radiant, the groom's mother cried, just a little, and the maid of honor caught the bouquet. It was a perfect wedding, and the honeymoon has been ideal.

Tomorrow, this young couple will be going home to begin a new way of life. In it, reality will be combined with romance. There will be the blending of two temperaments under a single roof. There will be all the frustrations of daily living, and the pain as well as the pleasure that comes with just being alive.

How will they adjust? That depends on the basics that were taught to them years ago, in their own homes—and in church.

Copyright 1972 Keister Advertising Service, Inc., Strasburg, Virginia

Scriptures selected by the American Bible Society

Sunday Ecclesiastes 6:1-12	Monday Job 14:1-9	Tuesday Psalms 14:1-7	Wednesday Ecclesiastes 7:1-6	Thursday Ecclesiastes 12:8-14	Friday Lamentations 3:1-18	Saturday Romans 1:17-23
----------------------------------	-------------------------	-----------------------------	------------------------------------	-------------------------------------	----------------------------------	-------------------------------

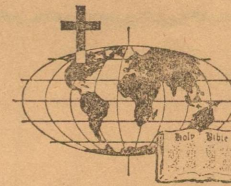

These religious messages are sponsored by the following interested Schleicher business firms:

**FOREMOST - FINEST DAIRY PRODUCTS**

Elmer Garlitz—Indep. Distributor

**THE ELDORADO SUCCESS**

Printing—Advertising—News

**SOUTHWEST TEXAS ELECTRIC CO-OP.**

Inc. — Owned By Those It Serves

**HANDY HARDWARE**

Billy Gene Edmiston—Phone 2807

**EL DORADO RESTAURANT**

Jerroll Sanders — Prop.

**JERRY'S RADIO & T-V SERVICE**

Jerry Jones — Phone 2314

**CONCHO VALLEY FARMS**

F. R. Butler & Son—Phone 2858

**ENGDAHL'S GARAGE**

South Main Street—S. C. Engdahl

**KENT'S AUTOMOTIVE & GARAGE**

Phone 2733—No. Angelo Hwy.

**A. FRED SPINKS MONUMENT CO.**

709 Highland Box 593 Eldorado, Texas 76936  
Phone 915 853-2322 Collect Calls Accepted

A-1 MOTORS — 909 W. BEAUREGARD  
San Angelo, Texas

THIS ADVERTISING SPACE FOR SALE  
Call The Success—853-2600

**Eldorado Churches Welcome You**

**First Presbyterian Church**  
7 North Cottonwood  
Gordon F. Garlington, Jr.—Pastor  
Sunday School ----- 9:45 A. M.  
Morning Worship ----- 11:00 A. M.  
Union Youth Fellowship 6:00 P. M.  
Joint Methodist & Presbyterian  
Evening Service 7:00 P. M.

**West Side Church Of Christ**  
Divide Street  
Morning Service ----- 10:30 A. M.  
Evening Service ----- 6:00 P. M.  
Wed. Evening Service -- 8:00 P.M.

**First Assembly Of God Church**  
Menard Highway  
Doyle Oliver ----- Pastor  
Sunday School ----- 9:45 A. M.  
Morning Worship ----- 11:00 A. M.  
Evening Worship ----- 7:30 P. M.  
Wed. Bible Study ----- 7:30 P. M.

**First Baptist Church**  
Kenneth W. Vaughan ----- Pastor  
W. Gillis Ave.  
Sunday School ----- 9:45 A. M.  
Morning Worship ----- 11:00 A. M.  
Union Youth Fel. ----- 6:00 P. M.  
Church Training ----- 6:00 P. M.  
Evening Worship ----- 7:00 P. M.  
Sunday Evening Choir  
Practice ----- 7:45 P. M.  
Wed. Prayer Service -- 8:00 P.M.

**First Christian Church**  
Allen Hurt ----- Layman  
Sunday School ----- 9:45 A. M.  
Morning Worship ----- 10:45 A. M.

**First United Methodist Church**  
Fred S. Cox ----- Pastor  
109 N. Divide  
Sunday School ----- 9:45 A. M.  
Morning Worship ----- 10:45 A. M.  
Union Youth Fel. ----- 6:00 P. M.  
Joint Methodist & Presbyterian  
Evening Service 7:00 P. M.  
Wednesday Evening Choir  
Practice ----- 8:00 P. M.

**United Pentecostal Church**  
Warner and Hackberry  
Walter L. Ford, Pastor  
Sunday School ----- 10:00 A. M.  
Morning Worship ----- 11:00 A. M.  
Evening Worship ----- 7:00 P. M.  
Services on Tuesday and Thurs-  
day evenings at 7:30.

**Church Of Christ—Mertzow Hwy.**  
A. C. Knight, Minister  
Classes ----- 10:00 A. M.  
Morning Worship ----- 11:00 A. M.  
Youth Fellowship ----- 5:00 P. M.  
Evening Worship ----- 6:00 P. M.  
Wednesday Service ----- 7:30 P. M.  
Dinner on the Ground Each  
First Sunday  
Ladies Bible Class each  
Tuesday Morning ----- 9:30

**Gethsemane Assembly of God Mis.**  
Nick Robledo, Pastor  
Sunday School ----- 10:00 A. M.  
Worship Service Friday, 7:30 P.M.

**Antioch Baptist Church**  
Billy Daniels, Pastor  
Callender & Mulberry  
Sunday School ----- 10:00 A. M.  
Morning Worship ----- 11:00 A. M.  
Bible Study ----- 7:00 P. M.  
Preaching Service ----- 7:30 P. M.  
Wed. Night Service ----- 7:30 P. M.

**First Baptist Mexican Mission**  
El Paso St. & Concho Ave.  
Sunday School ----- 10:00 A. M.  
Sunday Services ----- 11:00 A. M.  
Sunda Night Services -- 7:00 P. M.  
Wednesday Services ----- 7:30 P. M.

**St. Luke Missionary Bapt. Church**  
East Street  
Rev. Willie Jones, Pastor  
Sunday School ----- 9:45 A. M.  
Worship Service on First and  
Thrd Sundays of each month at  
11:00 A. M. and 4:00 P. M.

**Our Lady Of Guadalupe Catholic**  
Highway 277 North  
Fr. Richard Gagnon-----Priest  
Sunday Mass ----- 10:00 A. M.  
Wednesday Services -- 8:30 P. M.

**St. Mary's Episcopal Church**  
McWhorter Ave. and Pelt Street  
The Rev. Lea Roy Aldwell, Rector  
Sunday Morning Worship: 10:00

**Primitive Baptist Church**  
Menard Highway  
Elder Carl Watson, Pastor  
Service each 2nd Sunday at 11:00  
a.m. and 2:00 p.m. Congregational  
singing half hour before preaching.

### Dolph Briscoe Thanks Voters Of Texas

Austin, Texas.—Dolph Briscoe, Democratic gubernatorial nominee, thanked the people of Texas and reaffirmed his pledge to provide honesty and effectiveness in state government in his victory statement delivered here last Saturday evening.

Greeted at campaign headquarters by reporters, campaign workers and exuberant supporters, Briscoe, accompanied by his wife, Janey, and their three children, was immediately shuttled off to a press conference. Under the brightness of television camera lights, he issued the following statement:

"There are many people I want to thank tonight: First in my heart is my wife, Janey, and our three children, for the strength they have given me and for the confidence they have in my ability to serve Texas.

"I also want to thank the countless number of people throughout the state who have actively worked for my campaign, particularly those who came forward during the early days last Fall when some observers gave us little hope of upsetting the political power structure. It is those people in every county of Texas who put aside their own personal lives many times to do that extra bit of work which always makes the difference between a winning campaign and a losing one.

"And, of course, I want to thank the people of Texas, all the people who gave us their warm welcome to our great cities and our wonderful small towns. I want to thank the people who believed in me and who voted for me and who offered encouragement every step of the way. Our victory tonight and a victory in November will mean that Texas is going to have a new government. I am going to do everything within my power as a human being and utilize every resource of the Governor's office to see that ours is a government which is responsive to the people. I will work to make it a government which works openly and effectively for progressive change. It will be a government which will strive to leave behind it a mark of excellence and not the stain of irresponsibility."

### Summer Session Set At Junction

Texas Tech University Center at Junction is now accepting pre-registration applications for the second summer semester which begins on July 10. Basic freshman and sophomore courses in English, math, history, biology, government, and home economics (family relations) are available for full college credit. These courses offer an excellent opportunity to beginning and lower level students for advancement toward a college degree.

A selection of upper level courses, Education 5310 (General Supervision), Education 5350 (Introduction to Guidance and Personnel Services), and Animal Science 5312, begins on June 19. These are three-week courses which may be taken on either a credit or non-credit basis.

Additional three-week courses to be offered beginning July 10 include Art 539 (Materials and Methods in Art), Education 5340 (The Legal Basis of Education), Family Relations 438 (The Exceptional Child), and Range and Wildlife Management 232 and 5319 (Ecology).

Advantages of the Tech Center facilities include low teacher-student ratio, air-conditioned buildings, and a relaxed Hill Country atmosphere.

Information regarding registration and housing may be obtained by contacting the Director of the Texas Tech University Center at Junction, Box 404, Junction, Texas 76849. Tuition and books cost approximately \$70 for 6 hours credit.

### Little League

June 15—Red Sox vs. White Sox; Tigers vs. White Sox; Christoval vs. Red Sox.  
June 20—White Sox vs. Tigers; Red Sox vs. Tigers; White Sox vs. Christoval.

RECEIPT BOOKS — Small pocket size; also big ones with 500 sets. On sale at The Success.

STAPLES to fit standard staplers, \$2.00 per box at The Success.

Cardboard 10c & 20c. Success

RECEIPT BOOKS—Pocket size, and large desk size, for sale at The Success.

### SCHLEICHER COUNTY RAINFALL RECORDS SINCE 1936

Year	Jan	Feb	Mar	April	May	June	July	Aug	Sept	Oct	Nov	Dec	Total
1936	0.10	0.00	0.23	0.51	2.35	0.17	3.09	0.05	37.85	2.10	0.49	1.26	48.70
1937	0.15	0.30	0.79	0.74	3.60	3.69	2.25	0.80	2.33	1.70	0.60	0.85	17.80
1938	1.15	0.47	0.55	4.01	2.60	0.60	1.90	0.00	0.10	0.73	0.83	0.95	13.89
1939	1.65	0.00	0.31	1.71	2.83	0.66	3.14	2.09	2.80	2.27	2.20	1.22	20.88
1940	0.45	1.50	0.50	4.00	1.81	5.51	0.95	3.21	0.15	0.89	3.75	0.45	23.17
1941	1.93	1.16	2.92	4.82	1.83	3.65	2.78	2.80	4.07	4.56	0.59	0.76	31.87
1942	0.19	0.18	0.28	3.16	0.81	0.91	1.11	5.30	5.21	3.17	0.42	1.20	21.74
1943	0.33	0.00	0.80	0.29	4.38	1.81	0.59	0.00	4.76	0.25	0.66	2.43	16.30
1944	3.86	1.80	0.38	0.54	3.15	0.60	0.97	3.24	3.61	1.86	1.19	1.53	22.73
1945	0.39	1.48	1.87	2.24	1.38	0.71	3.72	1.29	1.80	2.14	0.05	0.04	17.11
1946	0.98	0.01	0.21	0.66	0.05	0.55	0.15	0.08	2.02	1.00	0.45	0.97	7.13
1947	1.78	0.00	1.25	0.35	2.65	1.05	0.35	1.81	1.70	0.73	1.03	0.96	13.66
1948	0.10	0.50	0.20	2.15	3.13	1.60	4.07	1.45	1.68	1.51	0.14	0.30	16.83
1949	3.17	2.76	0.50	2.68	3.70	1.43	1.60	2.34	3.72	4.46	0.00	1.30	27.60
1950	0.60	0.79	0.00	1.92	3.29	1.01	2.83	2.15	2.02	0.00	0.00	0.00	14.61
1951	0.00	0.75	0.50	1.85	0.90	3.80	0.11	0.74	0.00	0.56	0.00	0.22	9.43
1952	0.00	0.00	0.57	2.05	1.00	0.52	0.00	0.00	0.00	0.00	1.20	0.81	6.15
1953	0.15	0.00	2.16	2.33	1.20	0.00	1.07	1.98	0.83	3.46	0.37	0.15	13.70
1954	0.31	0.00	0.00	2.75	2.17	4.02	2.03	0.74	0.00	0.48	0.80	0.00	13.30
1955	0.86	1.17	0.10	0.00	2.95	2.21	3.07	0.48	2.21	0.00	0.00	0.41	13.46
1956	0.38	0.18	0.00	3.02	2.20	0.00	0.00	0.00	0.00	2.23	0.82	0.30	9.13
1957	0.35	2.48	0.63	4.46	9.28	0.50	0.30	0.30	2.07	4.44	1.50	0.20	26.51
1958	2.65	4.43	2.00	1.58	2.37	6.13	0.60	2.83	4.85	3.11	0.56	0.04	31.15
1959	0.00	0.87	0.00	1.54	3.15	4.45	2.63	0.00	2.74	5.62	0.58	4.75	26.33
1960	2.59	1.32	0.84	1.12	0.68	0.00	2.45	4.07	0.00	5.90	0.20	2.62	21.79
1961	2.68	0.67	0.08	1.56	2.64	8.45	2.18	0.42	5.45	5.88	1.36	0.42	31.79
1962	0.12	0.27	0.37	2.82	0.71	2.68	0.50	0.63	5.02	2.31	0.76	0.57	16.70
1963	0.02	1.22	0.00	1.36	4.51	1.83	0.00	2.05	0.85	0.41	2.29	0.77	15.31
1964	1.50	1.30	1.10	.64	.30	.26	1.14	1.72	7.10	0.97	0.93	0.19	17.15
1965	.97	2.87	.37	.67	3.93	1.64	0.46	1.18	.95	2.96	.76	.94	17.70
1966	.42	1.21	0.71	2.08	2.25	2.11	1.02	4.19	3.62	1.23	0.00	0.00	18.84
1967	0.64	0.25	0.71	1.24	3.32	2.21	2.15	0.75	5.92	0.91	2.07	1.38	20.91
1968	2.38	1.01	2.85	2.30	1.45	.82	4.23	0.50	3.02	0.08	2.90	0.00	21.54
1969	0.00	1.40	1.48	4.69	2.37	1.15	0.92	3.49	3.85	4.14	3.01	2.02	28.52
1970	0.50	1.33	2.14	2.63	3.39	2.52	0.00	1.50	3.41	0.99	0.00	0.00	18.41
1971	0.00	1.41	0.00	3.31	0.45	2.52	4.58	9.03	2.09	4.50	0.32	0.64	28.85
1972	0.60	0.54	0.10	0.89	2.93								



Apollo 15 moon walking astronaut, Colonel James B. Irwin (right) receives a specially inscribed copy of "The Living Bible" by the Book's translator, Kenneth N. Taylor. Taylor was invited to the N.A.S.A. spacecraft center in Houston by Irwin to present a "Living Bible" to all 43 astronauts in the program. The one-millionth copy of the newly published, contemporary language Bible was received by Irwin in the Mission Control Room, where he was the capsule communicator during the Apollo 16 flight. Irwin carried and read a Bible while he was on the moon last August.



## CHARLEY PRIDE

"When somebody behind you wants to pass, pull over to the right and let him by... that's driving friendly."

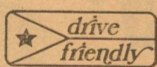

Presented as a Public Service by the Governor's Committee on Traffic Safety  
Presented as a Public Service by this newspaper

### NEWS AND ADVERTISING COPY DEADLINES:

Monday of Each Week: Please turn in contributed columns, club reports for preceding week end, society and personal news, etc.

Tuesday Morning: More General News. Late Tuesday afternoon, early Wednesday morning: Only items of real significance such as deaths can be accepted.

In General: Turn in News And Ad Copy As Early In The Week As Possible.

### THE ELDORADO SUCCESS

Printing—Advertising—News

Since 1901

# FIVE ERRORS

No. 1

A MAN—

Struck a match to see if the gasoline tank of his automobile was empty . . .  
IT WASN'T

No. 2

A MAN—

Patted a strange bulldog on the head to see if it was affectionate . . .  
IT WASN'T

No. 3

A MAN—

Speeded up to see if he could beat a train to the crossing . . .  
HE COULDN'T

No. 4

A MAN—

Tried to repair a high tension electric line with his bare hands . . .  
HE COULDN'T

No. 5

A MAN—

Cut out advertising to see if he could save money . . .  
HE DIDN'T

## The Eldorado Success

Phone 853-2600

COOL FIXIN'S AT

# Cool Savings

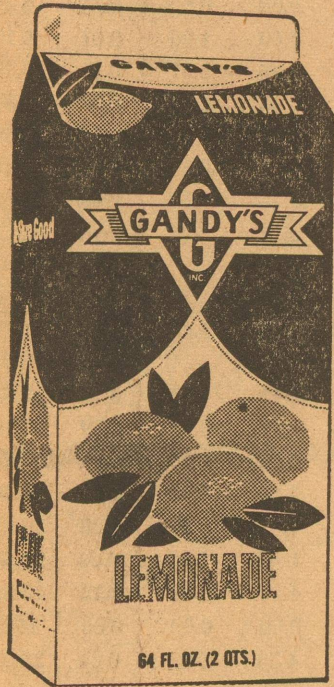

GANDY'S  
**Lemonade** HALF GALLON **29<sup>c</sup>**

GANDY'S  
**Buttermilk** HALF GALLON **49<sup>c</sup>**

GANDY'S  
**Cottage Cheese** 24 OUNCE **59<sup>c</sup>**

FIELD'S LARGE GRADE A  
**Cage Eggs** 2 DOZ **\$1**

WILSON'S CRISP RITE

**Bacon**

POUND **79<sup>c</sup>**

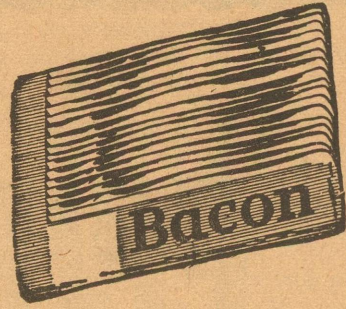

WILSON'S ALL MEAT

**Bologna**

POUND **89<sup>c</sup>**

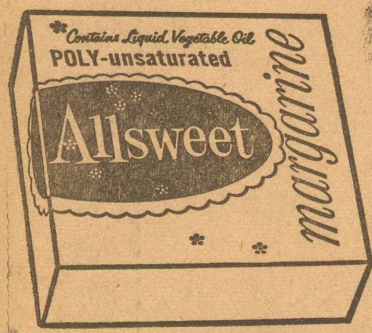

ALL SWEET  
**Margarine** POUND **29<sup>c</sup>**

LEAN MEATY CENTER CUT  
**Pork Chops** POUND **89<sup>c</sup>**

Gandy's

**ICE CREAM**

5-Quart  
Bucket

**1.69**



CHEESE—HAMBURGER—SAUSAGE

**TOTINO'S PIZZAS** EACH **79<sup>c</sup>**

TROPHY SLICED

**STRAWBERRIES** 10 OUNCE 4 FOR **\$1**

WHOLE SUN

**ORANGE JUICE** 6 OUNCE **19<sup>c</sup>**

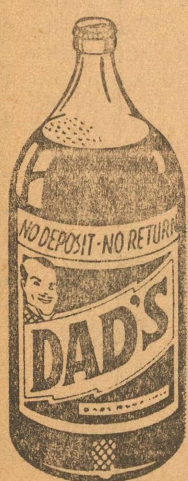

DAD'S  
**Root Beer** HALF GALLON **39<sup>c</sup>**

KIMBELL'S  
**Charcoal** 10-LB. BAG **69<sup>c</sup>**

KOUNTRY FRESH  
**Potato Chips** 10 OUNCE **49<sup>c</sup>**

FRESH  
**Green Onions** BUNCH **10<sup>c</sup>**

NEW CROP WHITE ROSE  
**Potatoes** 10-LB. BAG **59<sup>c</sup>**

SOUTH TEXAS  
**Golden Corn** 3 EARS FOR **29<sup>c</sup>**

NEW CROP SWEET  
**Yellow Onions** POUND **15<sup>c</sup>**

CELLO  
**Carrots** POUND **15<sup>c</sup>**

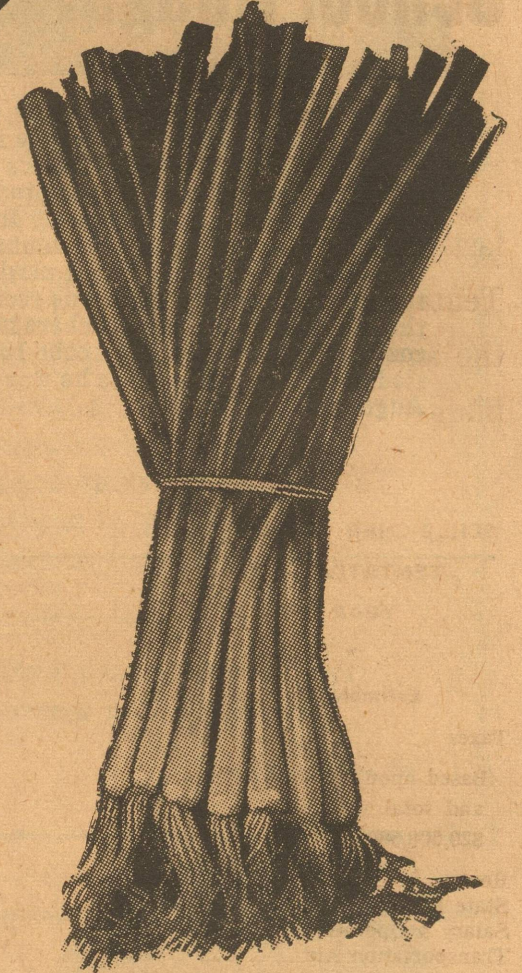

Gladiola  
FLOUR

5-Lb.  
Bag **39<sup>c</sup>**  
With \$5.00 Purchase Excluding Cigarettes

Kim  
DOG FOOD

12 Tall  
Cans **\$1**

GIANT  
**Crisco Oil** 48 OUNCE **1.09**

CARNATION  
**Coffee Mate** 18 OUNCE **99<sup>c</sup>**

FRENCH'S  
**Mustard** 24-OZ. JAR **39<sup>c</sup>**

FRENCH'S  
**Black Pepper** 4 OUNCE **49<sup>c</sup>**



Cattleman's  
BAR-B-Q SAUCE  
18-Oz.  
Bottle **39<sup>c</sup>**

Chef's Pride  
PAPER PLATES  
100  
Count **59<sup>c</sup>**

**Parker Foods, Inc.**

**We give S.M. GREEN STAMPS**