





Fountain Time At . . .  
ELDORADO DRUG

- Cosmetics
- Perfumes
- Costume Jewelry
- Drug Supplies
- Magazines
- Electrical Gifts
- King's Chocolates
- Cameras
- Suntan Lotions
- Greeting Cards
- Stock Remedies

Where Friends meet for cool, refreshing fountain drinks and ice cream treats!

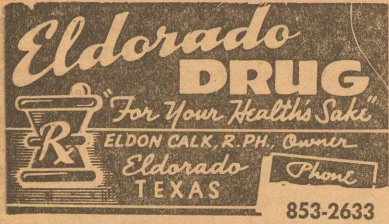

**Political Announcements**

Candidates whose names appear below, announced subject to the Democratic Primary, June 3, 1972:

**For Commissioner, Precinct 1:**  
**WEATHERLY KINSER**  
(For Re-Election)  
**THOMAS RICHARD JONES**

**For Commissioner, Precinct 3:**  
**JOE M. CHRISTIAN**  
(For Re-Election)  
**NICK ROBLEDO, Jr.**

**MERRY MAKERS MEET**

Mrs. Lester Henderson was hostess last Thursday as she entertained the Merry Makers "42" Club in her home.

The hostess served angel food cake and whipped cream, coffee and tea to those present.

Members present were Mrs. Viola Finnigan, Mrs. Lewis Stockton, Mary Joiner, Rose Brannan, Bessie Doyle, Allie Cheatham and the hostess.

Guests were Mrs. Oran Enochs, Mrs. Junior Isaacs, Mrs. Jack Griffin, Mrs. Leota Dempsey, and Mrs. Lois Baker. — Rep.

**RECEIVES BAYLOR DEGREE**

Waco, Texas.—Baylor University President Abner McCall was speaker at the school's commencement exercises held May 12.

Billie G. Blaylock received her bachelor of science degree in physical education. She is daughter of Mr. and Mrs. Billy Frank Blaylock.

**SALES PADS, just 10c each at the Eldorado Success office.**



Is now the time to buy land?

Acquiring that farm might seem more practical with financing through the Federal Land Bank. Land is easier to pay off when costs are amortized over extra years with a long-term Land Bank Loan. Your total cost of borrowing, too, can be less. Ask us for help: We know land values; we will inspect the property. We will then try to make a loan that meets your exact needs.



**A. E. PRUGEL, MANAGER**  
Federal Land Bank  
Association of Sonora  
Telephone 387-2777

**Eaglette Mile Relay Team Placed Third In Recent State Meet**



**EAGLETTE MILERS** of past season. Standing are Wally Joiner, Gail Storie and Debbie Page; kneeling are Gay Lynn Richardson, and Rosellen Maness. —Success Staff Photo.

The Eaglette Mile Relay team never finished lower than second place in that race until the state meet. At the state meet in Memorial Stadium the team finished 3rd behind Gruver and Amherst. The girls ran a 4:03.9 which is seven seconds better than their previous best effort which was at regional in Abilene.

This 4:03.9 time was good enough to rank them as the fifth fastest girls relay team in the state. This would include all the schools from class B to class 4A. During the season they won the Robert Lee meet, placed second behind Sanderson in the Eaglette and Wink meets, then won the Stephenville and District 8-B meets. The

team then ran a 4:10.5 in the finals at regional, won the mile relay at the Bluebonnet Bell Relays, and went on to run the 4:03.9 at state. Debbie Page, Rosellen Maness, Wally Joiner, and Gay Lynn Richardson were the team members with Gail Storie serving as alternate.

ALL TYPES AUTO MECHANIC WORK  
AND RADIATOR REPAIRS

**ENGDAHL'S GARAGE**

222 S. Main

S. C. Engdahl

**NOTICE OF INTENTION OF THE COMMISSIONERS COURT OF SCHLEICHER COUNTY, TEXAS TO**

Lease for oil, gas and other mineral development one tract of school land owned by it in Gaines County, Texas.

NOTICE is hereby given of the intention of the Commissioners Court of Schleicher County, Texas, to lease for oil, gas and other mineral development at 10 o'clock A. M. on the 26th day of June, 1972, at the Commissioners Court of Schleicher County, Texas, in the town of Eldorado, Texas, to the person or firm submitting the best bid, the following described land situated in Gaines County, Texas, to-wit:

Labors 1, 2, 3, 4, 7, 8, 9, 10, 11, 12, 13, 14, 18, 19, and 20 in League 284, Schleicher County School Lands, and containing 2556.80 acres more or less.

No lease will be executed for a primary term of more than five years from date of execution thereof, nor with a royalty to the lessor of less than 1/8 of all oil, gas and other minerals produced and saved, subject to reduction on the basis of the interest covered by the lease. Such lease may contain a pooling clause, as authorized by Article 5421n, Revised Civil Statutes of Texas, 1925, as amended. Sealed bids for such lease will be received and considered at the time and place above specified and all bids must be in writing, sealed and received by the Commissioners Court on or before the time and place above specified. At such meet-

ing a lease for such terms as the Commissioners Court may then determine will be awarded for such terms as the Commissioners Court may then determine will be awarded to the highest and best bidder submitting a sealed bid therefor, provided, however, that if in the judgment of said Court, the bids submitted do not represent the fair value of such lease; all bids may be rejected.

This notice is executed and published pursuant to a resolution of the Commissioners Court of Schleicher County, Texas, passed at a special meeting of said Court on the 22nd day of May, 1972, and is made pursuant thereto and to the applicable statutes of the State of Texas.

Robert L. McWhorter  
County Judge,  
Schleicher County, Texas

(Seal) Attest:  
J. P. Enochs  
County Clerk

(Ma 25—Ju 1-8)

**HERE FOR GRADUATION**

Relatives attending graduation exercises for Eva Stigler were Mr. and Mrs. Johnny Stigler and Duane of Irving, Texas; Mrs. Ray Wright and Rayla of Fort Worth. Mrs. Viola Guthrie of Hico, Mrs. Will Stigler of Christoval and Mr. and Mrs. Elvin Bawcom of Muldrow, Oklahoma.

Mr. and Mrs. Jack Leech, Brad and Stan of Brownwood also visited in the Stigler home over the week end.

Cardboard 10c & 20c. Success

Here Are The Facts

**TAKE YOUR CHOICE**  
For Lieutenant Governor



Bill Hobby  
?



Wayne Connally  
Life-Long Democrat

- |                                                                                          |                                                                    |
|------------------------------------------------------------------------------------------|--------------------------------------------------------------------|
| <input type="checkbox"/> Liberal (1)                                                     | <input type="checkbox"/> Conservative                              |
| <input type="checkbox"/> AFL-CIO Support (2)                                             | <input type="checkbox"/> Independent of Labor Bosses               |
| <input type="checkbox"/> For Union Control of Public Employees (3)                       | <input type="checkbox"/> For Right to Work Laws                    |
| <input type="checkbox"/> For Forced Busing of Our School Children (4)                    | <input type="checkbox"/> Against Forced Busing Our School Children |
| <input type="checkbox"/> For Private Use and Possession of Marijuana Without Penalty (5) | <input type="checkbox"/> For Rigid Control of Marijuana            |
| <input type="checkbox"/> For Corporate Profits Tax (6)                                   | <input type="checkbox"/> Against All State Income Taxes            |
|                                                                                          | <input type="checkbox"/> For Local Control of Schools              |

**VOTE FOR WAYNE CONNALLY**  
For Lieutenant Governor

Sources of Information

- |                                                    |                                    |
|----------------------------------------------------|------------------------------------|
| (1) Corpus Christi Caller Times, November 22, 1971 | (4) Houston Post, April 23, 1972   |
| Houston Chronicle, May 10, 1972                    |                                    |
| (2) Houston Chronicle, May 10, 1972                | (5) Daily Texan, February 21, 1972 |
| (3) Austin American, May 10, 1972                  | (6) Daily Texan, February 21, 1972 |

Advertisement paid for by friends of Wayne Connally



**KENT'S AUTOMOTIVE**  
 NOW SELLING 8-TRACK STEREO TAPES  
 All Popular Recording Artists—\$4.75 each  
 Air Conditioning Installed And Repaired  
 We Sell And Install new Clardy Units  
 Parts For All Makes & Models Safety Inspections  
**KENT'S AUTOMOTIVE**  
 Phone 2733 North Angelo Hwy., Eldorado

Extra Copies Of Either Graduation Issue, Just 10c Each, Success Office

FREE  
**SPECIAL BONUS**  
 THIS TIME ONLY  
**25 STAMP SIZE PHOTOS**  
 WITH PURCHASE OF OUR REGULAR SPECIAL  
**8 KING SIZE WALLET**  
 TOTAL OF 33  
 PHOTOS FOR **99c**

PHOTO HOURS  
 9 A.M. TO CLOSING  
 NO LIMIT

GET PICTURES MADE OF GRANDPA, GRANDMA, DAD, MOM AND ALL THE LITTLE ONES AT THESE SAME LOW PRICES!

**SHUGART COLOR PHOTOS**  
 Tuesday, June 6th  
**WESTERN AUTO STORE**  
 133 MAIN

Miss Helen Lester Becomes Bride Of Mr. Ruddick In Church Ceremony

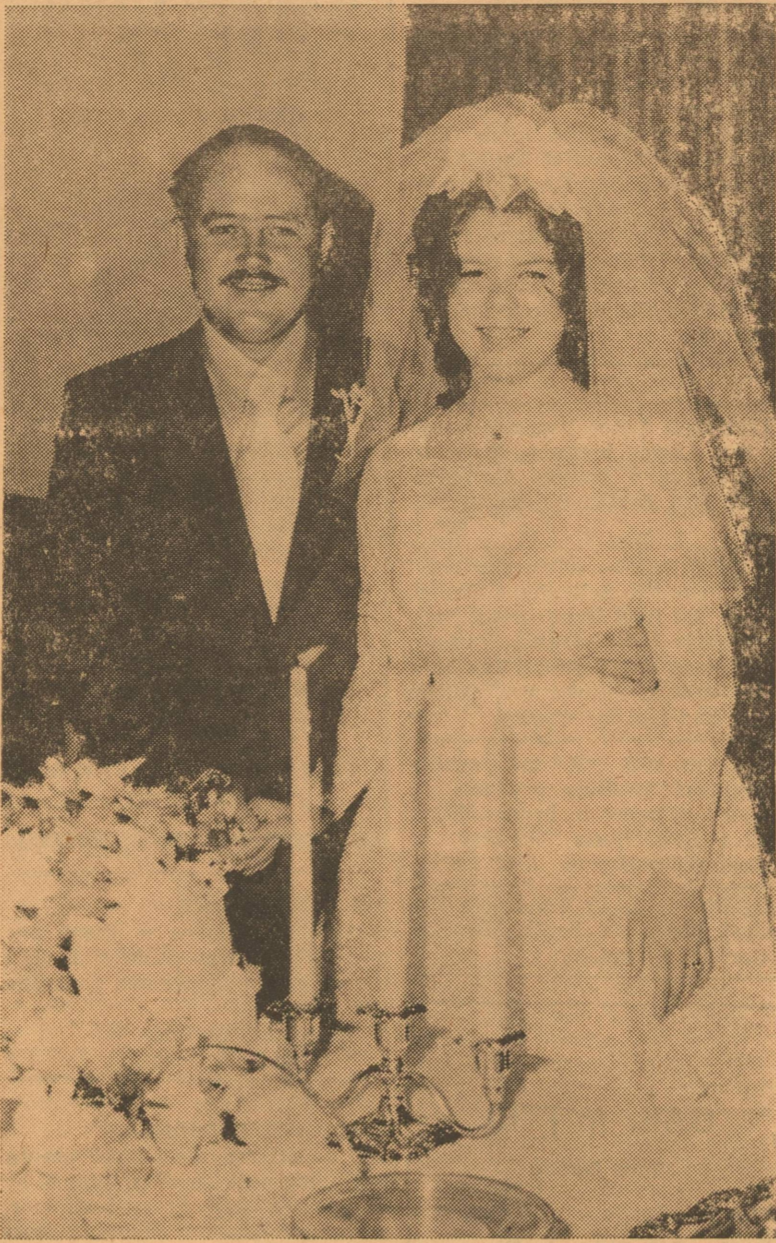

MR. AND MRS. ROBERT L. RUDDICK

Miss Helen Ann (Bunny) Lester became the bride of Robert Lawrence (Bobby) Ruddick in a mid-afternoon ceremony May 13 in First United Methodist Church in Colorado City.

The bride is daughter of Mr. and Mrs. William C. Lester, former Eldorado residents.

Mr. and Mrs. Lawrence Ruddick of El Dorado, Kansas, are parents of the bridegroom.

Reading double ring vows in the three o'clock ceremony were Rev. Billy Wilkinson, pastor of the church, and Rev. Don Timberlake, minister of Oak Street Baptist Church.

Mrs. James E. Payne, organist, played nuptial selections and accompanied Bob Lester of Eldorado, brother of the bride, as he sang "O Perfect Love."

Church altar was set with two topiary trees accented by white doves and deep pink roses.

The bride was given in marriage by her father. She wore a formal gown of Chantilly lace styled with multiple tiers of lace ending in a cathedral train. Her veil of illusion was imported from England and she carried a nosegay of white and deep pink roses, gardenias and stephanotis.

For the traditional "something old" she wore a 74-year-old engraved locket, given to her on this occasion by her paternal grandmother, Mrs. C. H. Lester of Lubbock, for whom the bride was named.

Seating wedding guests were William C. Lester, Jr., of Lubbock, brother of the bride; Robert Lewis Ramage of Camp Le Juene, N. C., and Greg Cawthron of Colorado City.

Setting for a wedding reception was the Church Fellowship Hall. Bride's table was laid with a

white net edged in lace over tafeta. Centering the table was the three-tiered wedding cake topped with white doves nestled in pink roses, carrying out the altar theme. Silver appointments for punch and coffee were at opposite ends of the table.

Registry was covered with a cloth matching refreshment table covering and marked by a silver vase filled with pink roses and baby's breath.

Receiving guests with the bridal couple and their parents were the couple's grandmothers, Mrs. Sam Bullock of Colorado City and Mrs. Lester.

For travel to Kansas the bride wore pink and lavender attire complimented by pink accessories and a corsage of gardenias and roses.

Following their wedding trip, the couple will live in San Angelo where both will attend Angelo State University.

Out of town guests for the marriage were from Eldorado, San Angelo, Abilene, Seymour, Roscoe, Lubbock, Big Spring, Fort Worth, Midland and Ackerly.

A family dinner honoring the bridal couple was hosted May 12 in Villa Inn party room by the bridegroom's parents.

Attended From Here

The people from Eldorado who attended the wedding of Bunny Lester and Bobby Ruddick on Saturday, May 13, were:

Mr. and Mrs. L. V. Newport and Gene; Mr. and Mrs. Lloyd Johnson and Debbie, Mrs. Lyonelle Ballew, Mrs. Jack Hext, and Bob Lester, brother of the bride.

Mr. and Mrs. Ray Tisdale attended from San Angelo.

Daily Operation To Start At Six Flags

Arlington, Tex.—Six Flags Over Texas begins daily operation this week end following a record-setting spring season which saw more than 400,000 persons visiting the family entertainment center.

A record was also set for a single day's attendance when 36,607 persons passed through the turnstiles on May 13.

Beginning this Saturday, Six Flags will be open daily from 10:00 a.m. until 10:00 p.m. The summer schedule will continue through August 27.

Six Flags' General Manager Robert W. Freeman commented, "To say the least, we are most happy with the terrific public acceptance of our 'new look' and the new attractions at the Park this year."

He added, "The surveys we have made on our parking lots during the spring season indicate an unusually high percentage of out-of-state guests. We feel like this points to a very good tourist season for this part of the country."

According to surveys conducted at the Texas Highway Department's tourist information centers, Six Flags Over Texas ranks as the state's top, single tourist attraction.

STAPLES to fit standard staplers, \$2.00 per box at The Success.

Money-Saving Market Tips

College Station, Tex.—"Plan this week's food shopping list around money-saving tips in local markets," reminded Mrs. Gwendolyn Clyatt, Houston consumer marketing specialist with the Texas Agricultural Extension Service.

Beef costs climb higher than last year's prices. Chuck roasts and steaks, ground beef, and round steaks and some boneless roasts rank as best beef values, according to Mrs. Clyatt.

Pork counters offer hams, picnics, Boston butt roasts and end-cut loin roasts and chops as most economical values.

According to the Extension specialist, fryer chickens and turkeys rate as the best bargains in most retail meat departments. Grade A large size eggs offer the best combination of economy and quality for your money.

Fresh fruit and vegetable counters spotlight oranges, apples, bananas, strawberries, lemons, pineapples and sweet corn as being in good supply at the most economical prices. Also, dry yellow onions, cabbage, carrots, potatoes, head lettuce, and mustard, collard and turnip greens offer attractive buys.

—CARDBOARD 10c & 20c. Success

YOUR PERSONAL SERVICE BANK

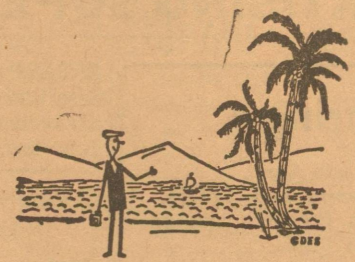
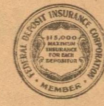

You can take it with you... safely... if you use Travelers Checks

Get them at First National Bank before you go. Even if they're lost, stolen, or destroyed, your money is safe.

TRAVELER'S CHECKS

To insure peace of mind when traveling, get Traveler's Checks from us before you go. They're honored everywhere and provide complete safety from theft or loss.

The First National Bank

Eldorado, Texas

YOUR FRIENDLY SERVICE BANK

WANTED  
 Harvest Hands To Work In Vegetables  
 Steady Employment  
 Contact  
**LUTHER GUERRERO**  
 At  
 Concho Valley Farms

Robert Massie Co.

Furniture — Carpet

WEST TEXAS' LARGEST HOME FURNISHING STORE

Whether yours is a small or a large budget, whether your need is one room, A houseful or one piece, Our management and our experienced sales personnel are anxious to serve you according to your wishes.

MAKE OUR STORE YOUR HEADQUARTERS WHEN SHOPPING IN SAN ANGELO

12-14 E. Twohig

Telephone 655-6721

RAY SIKES

ED BAILEY

A-1 Motors

909 W. Beauregard  
 San Angelo, Texas

Phone 949-9913

Larry DeLoria

J. C. Davis

Tom Evridge





No. 000

No. 000

Date: June 3, 1972

Democratic Party  
Second Primary Election

I am a Democrat and pledge myself to support the nominees of this primary.

Note: Voter's signature to be affixed on the reverse side

Instruction Note: Vote for the candidate of your choice in each race by placing an "X" in the square beside the candidate's name.

**SAMPLE BALLOT**

**For United States Senator:**

- Barefoot Sanders
- Ralph Yarborough

**For Governor:**

- Frances Farenthold
- Dolph Briscoe

**For Lieutenant Governor:**

- Bill Hobby
- Wayne W. Connally

**For Comptroller Of Public Accounts:**

- James (Jim) Wilson
- Robert S. Calvert

**For County Commissioner, Precinct #1:**

- W. L. Kinser
- Thomas Richard Jones

**For County Commissioner, Precinct #3:**

- Nick Robledo, Jr.
- Joe M. Christian

Receipt Books — Small Ones, Large Ones  
At The Eldorado Success Office

**Eldorado Churches Welcome You**

- |                                                                                                                                                                                                                                                                                                                                                                                                                                                                                                                                                                                                                                                                                                                                                                                                                                                                                                                                                                                                                                                                                                                                                                                                                                                                                                                                                                                                                                                                                                                                                                                                                                                                                          |                                                                                                                                                                                                                                                                                                                                                                                                                                                                                                                                                                                                                                                                                                                                                                                                                                                                                                                                                                                                                                                                                                                                                                                                                                                                                                                                                                                                                                                                                                                                                                                                                                                                                                                      |
|------------------------------------------------------------------------------------------------------------------------------------------------------------------------------------------------------------------------------------------------------------------------------------------------------------------------------------------------------------------------------------------------------------------------------------------------------------------------------------------------------------------------------------------------------------------------------------------------------------------------------------------------------------------------------------------------------------------------------------------------------------------------------------------------------------------------------------------------------------------------------------------------------------------------------------------------------------------------------------------------------------------------------------------------------------------------------------------------------------------------------------------------------------------------------------------------------------------------------------------------------------------------------------------------------------------------------------------------------------------------------------------------------------------------------------------------------------------------------------------------------------------------------------------------------------------------------------------------------------------------------------------------------------------------------------------|----------------------------------------------------------------------------------------------------------------------------------------------------------------------------------------------------------------------------------------------------------------------------------------------------------------------------------------------------------------------------------------------------------------------------------------------------------------------------------------------------------------------------------------------------------------------------------------------------------------------------------------------------------------------------------------------------------------------------------------------------------------------------------------------------------------------------------------------------------------------------------------------------------------------------------------------------------------------------------------------------------------------------------------------------------------------------------------------------------------------------------------------------------------------------------------------------------------------------------------------------------------------------------------------------------------------------------------------------------------------------------------------------------------------------------------------------------------------------------------------------------------------------------------------------------------------------------------------------------------------------------------------------------------------------------------------------------------------|
| <p><b>First Presbyterian Church</b><br/>7 North Cottonwood<br/>Gordon F. Garlington, Jr., Pastor<br/>Sunday School 9:45 A. M.<br/>Morning Worship 11:00 A. M.<br/>Union Youth Fellowship 6:00 P. M.<br/>Joint Methodist &amp; Presbyterian<br/>Evening Service 7:00 P. M.</p> <p><b>West Side Church Of Christ</b><br/>Divide Street<br/>Morning Service 10:30 A. M.<br/>Evening Service 6:00 P. M.<br/>Wed. Evening Service 8:00 P. M.</p> <p><b>First Assembly Of God Church</b><br/>Menard Highway<br/>Doyle Oliver, Pastor<br/>Sunday School 9:45 A. M.<br/>Morning Worship 11:00 A. M.<br/>Evening Worship 7:30 P. M.<br/>Wed. Bible Study 7:30 P. M.</p> <p><b>First Baptist Church</b><br/>Kenneth W. Vaughan, Pastor<br/>W. Gillis Ave.<br/>Sunday School 9:45 A. M.<br/>Morning Worship 11:00 A. M.<br/>Union Youth Fel. 6:00 P. M.<br/>Church Training 6:00 P. M.<br/>Evening Worship 7:00 P. M.<br/>Sunday Evening Choir<br/>Practice 7:45 P. M.<br/>Wed. Prayer Service 8:00 P. M.</p> <p><b>First Christian Church</b><br/>Allen Hurt, Layman<br/>Sunday School 9:45 A. M.<br/>Morning Worship 10:45 A. M.</p> <p><b>First United Methodist Church</b><br/>Fred S. Cox, Pastor<br/>109 N. Divide<br/>Sunday School 9:45 A. M.<br/>Morning Worship 10:45 A. M.<br/>Union Youth Fel. 6:00 P. M.<br/>Joint Methodist &amp; Presbyterian<br/>Evening Service 7:00 P. M.<br/>Wednesday Evening Choir<br/>Practice 8:00 P. M.</p> <p><b>United Pentecostal Church</b><br/>Warner and Hackberry<br/>Walter L. Ford, Pastor<br/>Sunday School 10:00 A. M.<br/>Morning Worship 11:00 A. M.<br/>Evening Worship 7:00 P. M.<br/>Services on Tuesday and Thursday evenings at 7:30.</p> | <p><b>Church Of Christ—Mertzon Hwy.</b><br/>A. C. Knight, Minister<br/>Classes 10:00 A. M.<br/>Morning Worship 11:00 A. M.<br/>Youth Fellowship 5:00 P. M.<br/>Evening Worship 6:00 P. M.<br/>Wednesday Service 7:30 P. M.<br/>Dinner on the Ground Each<br/>First Sunday<br/>Ladies Bible Class each<br/>Tuesday Morning 9:30</p> <p><b>Gethsemane Assembly of God Mis.</b><br/>Nick Robledo, Pastor<br/>Sunday School 10:00 A. M.<br/>Worship Service Friday, 7:30 P. M.</p> <p><b>Antioch Baptist Church</b><br/>Billy Daniels, Pastor<br/>Callender &amp; Mulberry<br/>Sunday School 10:00 A. M.<br/>Morning Worship 11:00 A. M.<br/>Bible Study 7:00 P. M.<br/>Preaching Service 7:30 P. M.<br/>Wed. Night Service 7:30 P. M.</p> <p><b>First Baptist Mexican Mission</b><br/>El Paso St. &amp; Concho Ave.<br/>Sunday School 10:00 A. M.<br/>Sunday Services 11:00 A. M.<br/>Sunda Night Services 7:00 P. M.<br/>Wednesday Services 7:30 P. M.</p> <p><b>St. Luke Missionary Bapt. Church</b><br/>East Street<br/>Rev. Willie Jones, Pastor<br/>Sunday School 9:45 A. M.<br/>Worship Service on First and<br/>Third Sundays of each month at<br/>11:00 A. M. and 4:00 P. M.</p> <p><b>Our Lady Of Guadalupe Catholic</b><br/>Highway 277 North<br/>Fr. Richard Gagnon, Priest<br/>Sunday Mass 10:00 A. M.<br/>Wednesday Services 8:30 P. M.</p> <p><b>St. Mary's Episcopal Church</b><br/>McWhorter Ave. and Pelt Street<br/>The Rev. Lea Roy Aldwell, Rector<br/>Sunday Morning Worship: 10:00</p> <p><b>Primitive Baptist Church</b><br/>Menard Highway<br/>Elder Carl Watson, Pastor<br/>Service each 2nd Sunday at 11:00<br/>a.m. and 2:00 p.m. Congregational<br/>singing half hour before preaching.</p> |
|------------------------------------------------------------------------------------------------------------------------------------------------------------------------------------------------------------------------------------------------------------------------------------------------------------------------------------------------------------------------------------------------------------------------------------------------------------------------------------------------------------------------------------------------------------------------------------------------------------------------------------------------------------------------------------------------------------------------------------------------------------------------------------------------------------------------------------------------------------------------------------------------------------------------------------------------------------------------------------------------------------------------------------------------------------------------------------------------------------------------------------------------------------------------------------------------------------------------------------------------------------------------------------------------------------------------------------------------------------------------------------------------------------------------------------------------------------------------------------------------------------------------------------------------------------------------------------------------------------------------------------------------------------------------------------------|----------------------------------------------------------------------------------------------------------------------------------------------------------------------------------------------------------------------------------------------------------------------------------------------------------------------------------------------------------------------------------------------------------------------------------------------------------------------------------------------------------------------------------------------------------------------------------------------------------------------------------------------------------------------------------------------------------------------------------------------------------------------------------------------------------------------------------------------------------------------------------------------------------------------------------------------------------------------------------------------------------------------------------------------------------------------------------------------------------------------------------------------------------------------------------------------------------------------------------------------------------------------------------------------------------------------------------------------------------------------------------------------------------------------------------------------------------------------------------------------------------------------------------------------------------------------------------------------------------------------------------------------------------------------------------------------------------------------|

# HIS FEET ARE ON THE GROUND!

*This man can see for many, many miles, but he's not up in the clouds; his feet are on the ground!*

*The Church gives man stability too—a broader vision. It lifts up his eyes to see God and the eternal values of love, truth, justice and service which God inspires. It gives him a divine perspective from which to view his job, his family, his country—his life!*

*But the Church always keeps that man's feet on the ground! It accepts him for what he is—regardless of the clothes he wears or the job he holds. It looks evil in the face and sees it for what it is—a devilish cancer which only God can cure. It keeps a man's feet on the ground while it lifts up his eyes to see beyond the horizon.*

*And this is what the Church can do for you! It can give you greater vision. But it's not up in the clouds. It keeps your feet on the ground!*

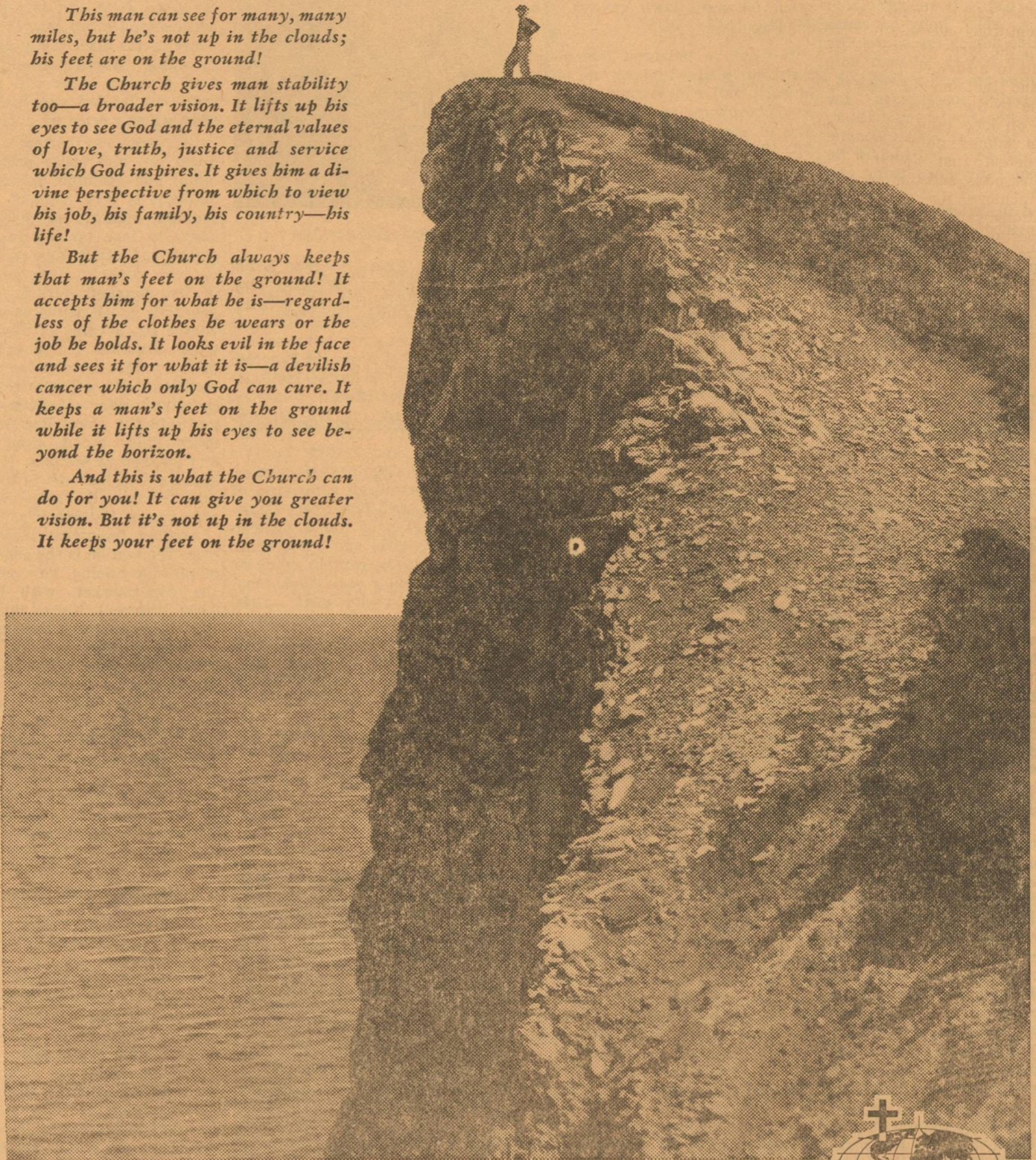

Sunday Galatians 3:15-22	Monday Matthew 19:16-22	Tuesday Matthew 26:31-46	Wednesday Mark 10:23-31	Thursday Luke 10:25-37	Friday 1 Timothy 6:17-19	Saturday Titus 1:1-4
--------------------------------	-------------------------------	--------------------------------	-------------------------------	------------------------------	--------------------------------	----------------------------

Scriptures selected by the American Bible Society  
Copyright 1972 Keister Advertising Service, Inc., Strasburg, Virginia

These religious messages are sponsored by the following interested Schleicher business firms:

**FOREMOST — FINEST DAIRY PRODUCTS**  
Elmer Garlitz—Indep. Distributor

**SOUTHWEST TEXAS ELECTRIC CO-OP.**  
Inc. — Owned By Those It Serves

**EL DORADO RESTAURANT**  
Jerroll Sanders — Prop.

**CONCHO VALLEY FARMS**  
F. R. Butler & Son—Phone 2858

**KENT'S AUTOMOTIVE & GARAGE**  
Phone 2733—No. Angelo Hwy.

**A-1 MOTORS — 909 W. BEAUREGARD**  
San Angelo, Texas

**THE ELDORADO SUCCESS**  
Printing—Advertising—News

**HANDY HARDWARE**  
Billy Gene Edmiston—Phone 2807

**JERRY'S RADIO & T-V SERVICE**  
Jerry Jones — Phone 2314

**ENGDahl'S GARAGE**  
South Main Street—S. C. Engdahl

**THIS ADVERTISING SPACE FOR SALE**  
Call The Success—853-2600



**Let's Go**

**JUNIOR  
RODEO**

---

**ELDORADO**

---

**Friday & Saturday**

**June 2 & 3**

**Public Dance Each Night**