

BEGINNING MAY 1, 1972
WE WILL CLOSE AT
12:30 P. M. ON SATURDAYS

★

OLSON LAUNDRY

County Ag. Agent's Column

By Jerry Swift

Use Vegetable Plants To Beautify Home

Vegetable plants grown in the flower bed may be just the thing to dress up your surroundings as well as putting food on the table. Many so-called vegetable plants make beautiful additions to the ornamentals around the house.

Tomatoes were grown as ornamentals long before they were grown for food. Today, as long ago, red tomatoes on the vine would add to the looks of the home if they were "espallered" (trained on a rail or trellis) along a wall.

The Kentucky Wonder string bean can be used to put a nice green cover on a fence. Wires or stakes may be used to train the vines to the fence. Many garden plants make excellent borders for the more conventional ornamentals. Asparagus spears may be used for the table in early spring and the remaining ferns make an excellent summer background for flowering petunias, zinnias and annuals.

In addition to its beautiful purple-blue flower, the large artistically designed leaves of the globe artichoke make it a beautiful foundation plant. The delicate foliage of the carrot make an excellent border to place in front of taller, flowering annuals. Beets, swisschard and curly leaf mustard could also be used in this way.

Garden plants make good cover for those nongrass areas of the yard. Melons, cucumbers, pumpkins and watermelons can all be used to do something different with those hard to cover spots. These plants all require lots of sunlight. Acorn and butternut squash make good temporary ground covers in these areas also. So be different. Dress up your yard as well as your table. And besides, what would taste better than vegetables grown in your own flowerbed?

Tips On Growing Cactus In The Home

Thinking of a plant to grow in the home? Try cactus. Cacti tolerate low humidity, high temperature and extended periods without water. You can enjoy their unique beauty throughout the year and leave on short vacations without bothering to arrange for their care while you are away.

The cactus family contains over 10,000 species varying in size from an inch to 65 feet tall. Most of them seem to have originated in Mexico and the southwestern United States or in the Andes mountains of Bolivia and Peru. Many miniature forms are available that make for fine indoor plants.

Cactus plants have fleshy stems which serve as moisture storage structures. They usually have ribs which gives stiffness and permit shrinking during periods of drought. The plants are protected from water loss by a layer of wax.

Stems of most species of cacti are protected by small clusters of spines. These may be white, yellow, red, brown or black. Contrary to some belief they are not poisonous. The attractive cactus flowers have a ring of waxy petals around a cluster of stamens (male parts of flowers). They occur in many colors including white, shades of yellow, pink, red, blue and violet.

Now is a good time to start cactus in the home since the plants begin their active period of growth in the spring. Cacti may be started from seeds or cuttings. Seeds may be sown in spring or early summer in any good well-drained potting soil placed in a small container covered with glass or film to retain humidity. Cuttings may also be taken at this time using a sharp knife to leave a smooth surface. They form roots quite readily from cut surfaces, prostrate stems and individual small side shoots. The roots absorb water rapidly during showers but cannot tolerate constant moisture.

Select shallow containers for cactus plants with a layer of coarse charcoal or gravel in the bottom to provide drainage. Use moist, light porous soil containing about one-half sand. Don't water for about two weeks to reduce the possibility of root rot developing.

Small specimens may be transplanted yearly and large ones about every three years when the plants fill the pot. Use leather gloves to protect your fingers. Cactus plants need several hours of direct sunlight per day so locate the collection in a sunny southwest window.

Watering the plants two or three times a week during the spring growing period is advised. Reduce watering to about once each week in July and August. Increase the frequency of watering during fall and decrease to none in November and during the winter rest period.

Cactus need little fertilizer. The young plants should receive moderate applications of a low nitrogen house plant fertilizer every two weeks during May, June and July. Mature plants should receive this treatment weekly.

The Chronicle of This Land of Ours

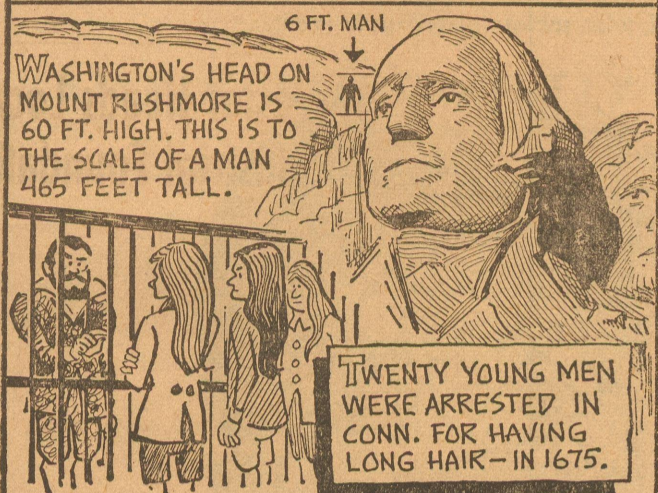

THE AVERAGE AMERICAN LAST YEAR USED ENOUGH THINGS THAT THE RAILROADS MOVED MORE THAN 14,000 POUNDS OF GOODS FOR HIM AN AVERAGE DISTANCE OF 495 MILES. THAT'S MORE GOODS CARRIED MORE MILES THAN ALL THE TRUCKS, BARGES AND AIRPLANES COMBINED.

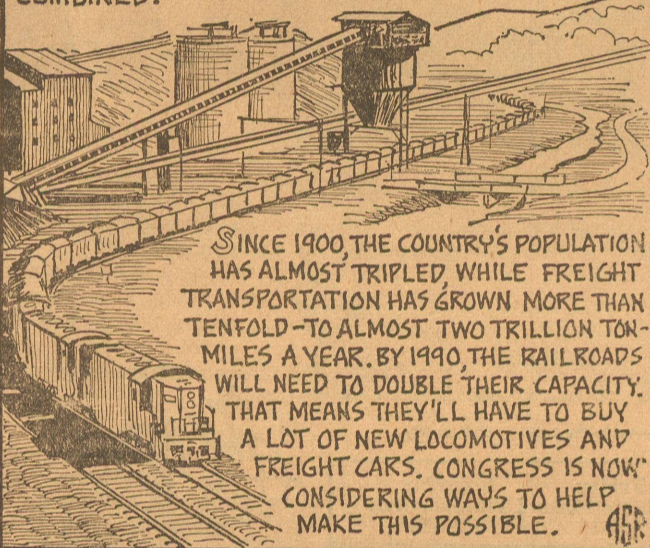

1972 TEXAS

POLITICAL CALENDAR

(A summary of the most important dates in 1972)

Now under way: First Primary absentee voting period (for voting by personal appearance at the County Clerk's office and for voting by mail.)

May 2, 1972: Last day for filing absentee ballots in First Primary.

May 6, 1972: First Primary Election Day.

May 6, 1972: Precinct Conventions.

May 13, 1972: County Conventions

May 24, 1972: Second Primary absentee voting period begins (for voting by personal appearance at the County Clerk's office and for voting by mail.)

May 30, 1972: Last day for filing absentee ballots in Second Primary.

June 3, 1972: Second Primary Election Day.

June 13, 1972: State Conventions — to select delegates to the National Convention.

September 9, 1972: Absentee voting application may be submitted, for voting by mail in the General Elections.

September 19, 1972: State Conventions.

October 18, 1972: General Election absentee voting period begins, for voting by personal appearance at the County Clerk's office and for voting by mail.

November 3, 1972: Last day for filing absentee ballots.

November 7, 1972: General Election Day.



SIX FLAGS FUN—Young guests at SIX FLAGS Over Texas take the wheels of their own miniature sports cars for a fun-filled drive around the theme park's Happy Motoring Freeway. The ride is one of many which dot the beautifully landscaped grounds of the 145-acre entertainment center. Since its opening in 1961, the big theme park has played host to more than 18,000,000 visitors from throughout the world. It now provides adventure and fun for some two million persons each season.

FIVE ERRORS

No. 1

A MAN—

Struck a match to see if the gasoline tank of his automobile was empty . . .
IT WASN'T

No. 2

A MAN—

Patted a strange bulldog on the head to see if it was affectionate . . .
IT WASN'T

No. 3

A MAN—

Speeded up to see if he could beat a train to the crossing . . .
HE COULDN'T

No. 4

A MAN—

Tried to repair a high tension electric line with his bare hands . . .
HE COULDN'T

No. 5

A MAN—

Cut out advertising to see if he could save money . . .
HE DIDN'T

The Eldorado Success

Phone 853-2600

GOVERNOR APPROVES GRANT

Governor Preston Smith today announced his approval of a supplemental community action grant of \$10,000 in federal funds to Tom Green County Community Action Council in San Angelo for Family Planning.

Funded under Title II of the Economic Opportunity Act, the grant is effective April 1, 1972, through Jan. 31, 1973.

These supplemental funds will be used to accommodate the patient load which is increasing an average of 40 persons per month. Included in the Family Planning services are medical examinations, cancer screening and family planning education and counseling. Also, available on request will be tubal ligations and vasectomies.

RECEIPT BOOKS—Pocket size, and large desk size, for sale at The Success.

IT REALLY MATTERS!

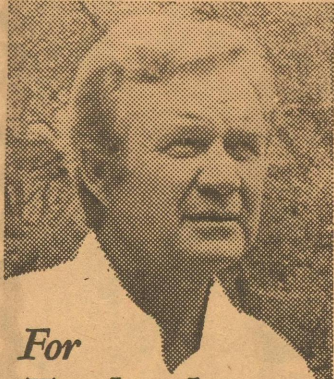

For Tested and Proven Leadership.

JOHN C.

WHITE

FOR TEXAS COMMISSIONER OF

AGRICULTURE

MAY 6 DEMOCRATIC PRIMARY

Pol. Adv. Paid by John White

'Hansel And Gretel' Well Received

The three-act operetta, "Hansel and Gretel," was presented in the school auditorium last Thursday night before a large and appreciative audience:

Cast of characters included: Hansel ----- Beaman Brame Gretel ----- Paige Helmers Father ----- Benny Smith Mother ----- Donna Casbeer Witch ----- Jolynn Jay

Other Witches: Anita Buchmaster, Lorrie Powell, Lori Griffin, Betty Hernandez, Joy Corbell.

Angels: Penny Arispe, Kelly Engdahl, Susan Mertz, Luz Sanchez, Susan Warnock, Lupe Chavez, Cassie Morrison, Terri Rieken, Caren Copeland, Delia Robledo, Elena Rodriguez, Diana Guerrero, Carolyn Killebrew, Susie Wagoner.

Sandmen: Jimmy Caddell, Michael Mertz, Mikel Doyle, Tommy Mink, Ray Blair, Kurtis Homer, Mickey Nixon, Joel Robledo, Jed Edmiston.

Dewmen: Craig Copeland, Sam A. Whitten, Paul J. McWhorter, Narciso A. Garcia, Jimmy Aguilar, Raymond Espinosa.

Cookie Children: Derek Engdahl, Darla Flora, Elizabeth Brame, Sigrid Head, Randy Morrison, Charlie Bradley, Annette Ragsdale, George Anne McAngus, Susan Woodward, Susan McAlpine, Cynthia Schooley, Judy Pitts, Cherie Niblett, Mary Kay White, Kendra Dunham, Vickie Jean Jones, Sally Cawley, Ronnie Neff, David Robledo, Ronald Flora, Sammy Lea Jay.

Lights: Bryan Oglesby and Mike Lux.

Curtain ----- Phil Head Stage Hands: Jimmy Dan Doyle, Bobby Wills, Donny Yocham, Darrell Hopkins, Curtis Griffin, Benny Logan, Mark Daniels, Jesus Gonzales.

Ushers: Candi Draper, Cynthia Mittel, Janette Hanusch, Trudy Collins.

Elementary Choir Members Fourth Grade: Guillermo Aguilar, Felix Arispe, Demetrio Bellman, Janet Bradshaw, David Buitron, Susan Crippin, Beckv Daniels, Carl Dannheim, Toni Fatheree, Don Garlitz, Douglas Garvin, Laura Gentry, Oliverio Gomez, Gwendolyn Gunstead, Jolynn Harrell, Brenda Hastings, Chuck Jones, Karla Kothmann, Jimmy Lewis, Lupe Martinez, Heather McGee, Arnulfo Montalvo, Joel Robledo, Naomi Robles, Bertha Rodriguez, Juan Jose Rodriguez, Gene Rojas, Libby Stark,

Todd Wade Swift, Mike Watson, Ivy June Mullings.

Fifth Grade: Lupe Arispe, Linda Barajas, Caroline Case, John Wesley Cheatham, Rachel Fava, Angela Fay, Mary Garcia, Wesley Garcia, Wayne Gibson, Lisa Guerrero, Gary Hanusch, Joe Hernandez, David Hill, Cynthia Holsey, Mary Jasso, Ronda Kerr, Killebrew, JoAnn Lozano, Kyle McCormack, Deborah Parron, Mary Robles, Rene Rodriguez, Juanita Saldivar, Dottie Tacker, Jym Trimble, Larry W. Wester.

Sixth Grade: Rosa Arispe, Nancy Evers, Larry Fatheree, Larry Fay, Maria Gonzales, Robert Gomez, Leonard Lloyd, Lesa Posey, Filomena Robledo, Lizzy Rodriguez, Steven Short, Ricky Short, Maria Valesquez, Bobby Wills, Willie Day.

Eaglettes Win District 8-B Track

The Eldorado girls chalked up 131 points to win the district track meet. Garden City came in second with 99 points. The girls placed in almost every event to capture the crown. This was the fifth track meet for the girls this year and was the fifth win for the team.

Places: 440 Yard Relay, 2nd. Debbie Page, Rosellen Maness, Lorretta Schooley, Kathy Page. Time 51.4.

1 Mile Relay, 1st. Gail Storie, Rosellen Maness, Wally Joiner, Gay Lynn Richardson. 4:17.5.

80-Yard Hurdles, 1st. Gay Lynn Richardson, 11.5. 5th Becky Blair. 60 Yard Dash, 3rd, Lorretta Schooley, 7.6.

100 Yard Dash, 2nd. Kathy Page, 11.8. 5th Lorretta Schooley. 220 Yard Dash, 2nd, Wally Joiner, 27.5. 5th Teresa Scott.

440 Yard Dash, 4th Vonda Maness, 6th Nancy Rinehart. 880 Yard Run, 3rd Lynn Sanders. 6th Marsha Kothmann.

Triple Jump: 1st Lorretta Schooley, 2nd R. Maness. 3rd Vonda Maness.

Broad Jump: 5th Wally Joiner. Discus. 3rd Jeanne McCravey. 6th Patti Olson.

High Jump, 1st Janet Oglesby. 4th Sharon Garlitz.

All first and second place winners will compete in the regional meet in Abilene on April 28 and 29.

SALES PADS, just 10c each at the Eldorado Success office.

No Need For Advertising?

—Preachers don't preach just once a year even though people are against sin.

—Teachers review lessons. They know that children do forget and often have to be told more than once.

—Highway patrolmen drive up and down the highways, and caution drivers although motorists know the law and should obey.

—Mail order firms continue to send out catalogues.

—Not all of us know what is sold in stores in the home town, and we need to be invited continually to trade in your place of business.

—The Notre Dame cathedral has stood for centuries, but still they ring the bell every day.

—If you're one of those who believe in continuous and profitable advertising, you'll want to use the columns of the

Eldorado Success

Phone 2600

SATURDAY, MAY 6th

DATE OF THE FIRST DEMOCRATIC PRIMARY ELECTION

THURSDAY, MAY 4th

LAST ISSUE OF THE SUCCESS BEFORE THE ELECTION

And Last Chance for Candidates

And Their Supporters To Place Their

Messages Before Our Readers

Say Goodbye to Budget Blues with **EXTRA** Savings

BUDGET BUYS

plus **S. & N.** GREEN STAMPS

★ FAST FINE SERVICE
★ TOP QUALITY FOODS

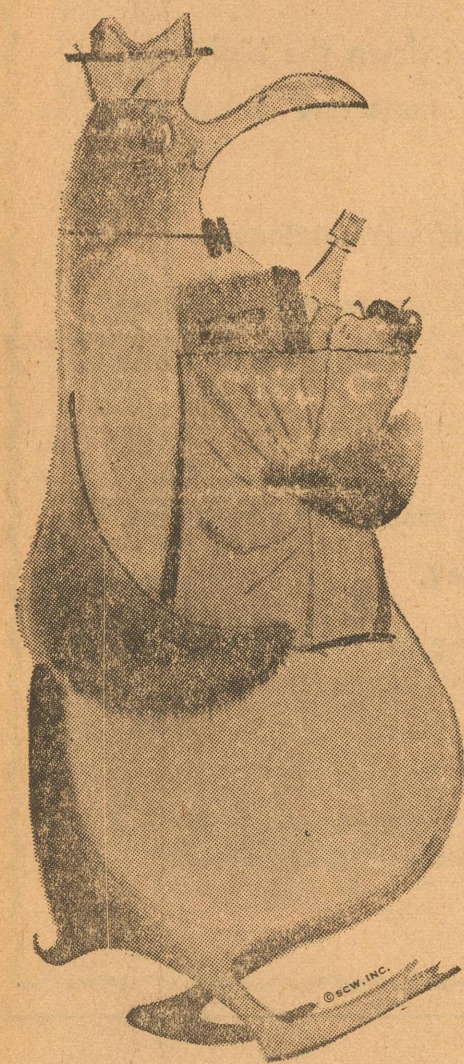

DAISY DELL HALF GALLONS
Mellorine 3 FOR \$1

TOTINOS — Cheese, Hamburger, Sausage 15 OZ.
Pizzas 79¢

MORTON'S — Beef, Chicken, Turkey 8 OZ.
Pot Pies 5 FOR \$1

GREEN LEAVES 12 OZ.
Orange Juice 2 FOR 49¢

MR. G — CRINKLE CUT 32 OZ.
Potatoes 39¢

BIRD'S EYE — CHOPPED 10 OZ.
Broccoli 29¢

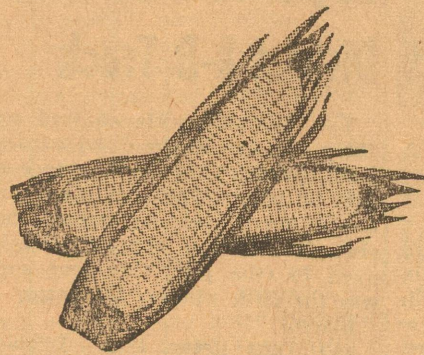

TEXAS GROWN EACH
Ear Corn 10¢

TEXAS RUBY RED 5-LB. BAG
Grapefruit 59¢

NEW CROP SWEET POUND
Yellow Onions 10¢

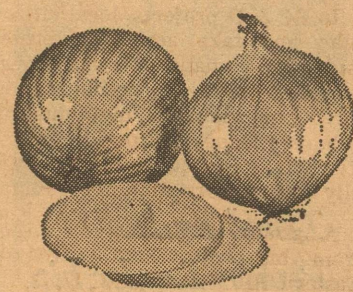

TEXAS JUICE 5-LB. BAG
Oranges 49¢

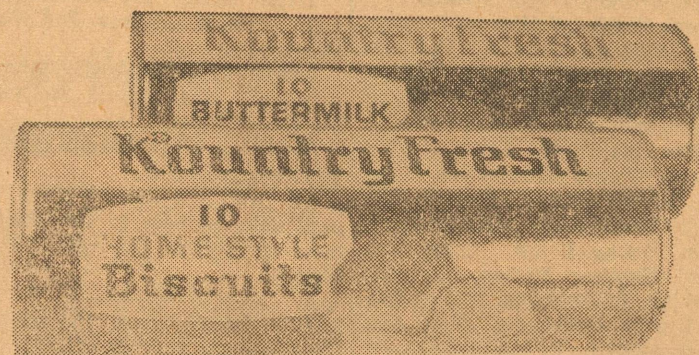

Kountry Fresh
BISCUITS

Sweet Or Buttermilk 4 FOR 29¢

GLADIOLA 5-LB. BAG
Flour Purchase With \$5.00 Excluding Cigarettes 39¢



DIAMOND 14-OZ. BOTTLE
Tomato Catsup 19¢

KOUNTRY FRESH 10-OZ. BAG
Potato Chips 49¢

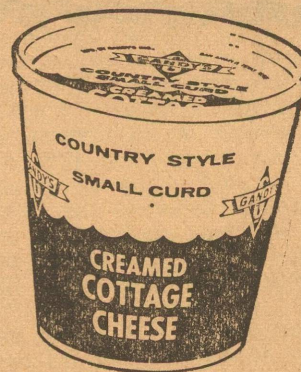

GANDY'S — COTTAGE 24-OZ.
Cheese 59¢

GANDY'S HALF GALLON
Buttermilk 49¢

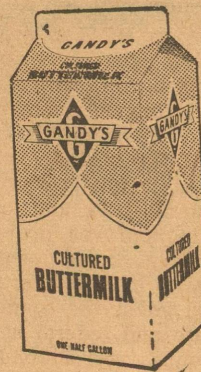

NEW — ALL TEMPERATURE GIANT BOX
Cheer 79¢

KIMBELL'S 10-LB. BAG
Charcoal 69¢

VAN CAMP'S 300 CAN
Pork & Beans 16¢

KRAFT'S MINIATURE 10 OZ.
Marshmallows 19¢

Hi-C
FRUIT DRINKS
Rich in natural fruit flavor
3 46-Oz. Cans \$1.00

FOLGER'S — POUND
Coffee All Grinds 88¢

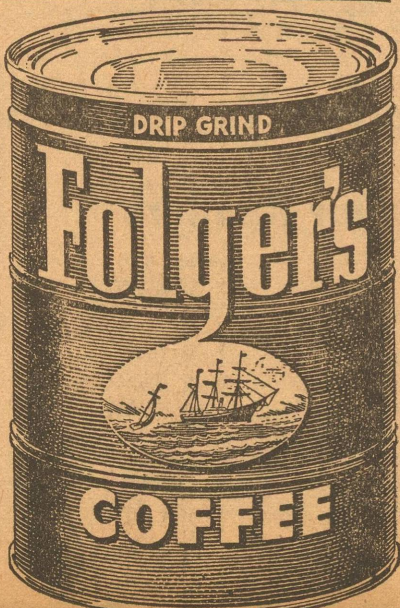

CONTADINA BUFF CAN
Tomato Sauce 10¢

KIMBELL'S NO. 1 CAN
Tomato Soup 10¢

SUGAR BARREL — ONE LIMIT 5-LB. BAG
Sugar 59¢



KIMBELL'S TALL CANS
Evaporated Milk 2 FOR 39¢

Parker Foods, Inc.

We give **S. & N.** GREEN STAMPS