Eldorado — Operating Center For Oil and Gas Development of the Eastern Shelf of The Permian Basin

10c COPY

Eldorado Success

Schleicher County's Only Newspaper — Offering The Best Advertising Medium — Est. 1901, This County's Oldest Business Enterprise

64TH YEAR | ELDORADO — SCHLEICHER COUNTY — TEXAS | Thursday, July 29, 1965 | NUMBER 30

Concrete Slab Being Run In Park Area

A crew of men with equipment moved in yesterday morning, and were running cement for the 40 x 100 foot slab in the park area directly across from Little League Park.

Forms were set and caliche base and steel re-inforcing were laid earlier this week.

According to county officials the large slab is designed for skating and other recreation purposes. It is a part of a park area project which will include a 6-hole golf course, also under construction.

Legion Post To Install Officers August 5th

L. D. Mund heads the slate of officers who will serve the Bev McCormick Post of The American Legion for 1965-66. Installation will be a week from tonight, on August 5th, at the Memorial Building.

A family night will be held and a watermelon supper will be served to Legionnaires and their families. Also on the program will be Larry McGinnes who will give a report on Boys State he attended in Austin in June.

Read the Proposed Amendments carefully—elsewhere in this issue.

Mr. and Mrs. Ben Hext To Be Honored With Golden Wedding Event Saturday

MR. AND MRS. BEN HEXT
married 50 years

The children and grandchildren of Mr. and Mrs. Ben Hext will honor their parents and grandparents with a reception and tea in the garden at the home of Mr. and Mrs. Jack Hext on the Menard highway this Saturday, July 31st. Calling hours will be from 6:30 until 9:00 p.m. celebrating their Golden Wedding Anniversary and decorations will carry out the Golden theme.

The Hext family state that all their friends are invited and urged to attend.

The couple eloped on July 30, 1915, in Brownwood, where they were both students at Howard Payne college. The bride was the former Ruth Turner of Brownwood.

They came to Schleicher county on September 1, 1915, and have lived here since then except for two years in Burnet county. They own a stock farm in the Bailey Ranch community where they have lived for the last ten years. Mr. Hext's first job was with the McCormick Gin Company. He is a retired Shell Oil Company employee. He retired ten years ago after working for them since 1935. He also operated the Lone Star theater in Eldorado for 15 years.

When they came to Schleicher county, the town of Eldorado was very young. There were no paved roads, not even Main Street. The mud was really a problem when it rained.

The couple have two sons. They are Joe Turner Hext of LaMarque, Texas, and Jack Hext of Eldorado. They have three grandchildren, Gary and Bryan Hext of LaMarque and Mrs. Judy Hext Skaggs of Galveston. They have one great-grandson, Harold Skaggs III.

All expect to attend the party Saturday evening and act as hosts.

MR. AND MRS. BEN HEXT
at the time of their marriage in 1915

Post Script

Quite a bit of this week Success issue is given over to publishing of 10 proposed amendments to the State Constitution. They will be run in the next three issues, too, as required by law.

Our readers are urged to read and study them carefully in order to become better informed. They range from such matters as increasing elected terms of state officials from two to four years, increasing the Veterans Land Fund, setting up loans funds for college students, allowing the teachers retirement fund to be invested over a broader base, to state welfare and retirement of certain state officials.

This election will come up for voters' consideration on November 2nd. It might not be a bad idea for our readers to lay back one of these papers carrying the Constitutional Amendment notices, so that when you go to vote in November you can refresh your memory on the proposals being voted.

A while back, we ran a notice for one proposed change which would enlarge the Texas Senate. This comes up for vote on September 7th.

For both of these upcoming amendment elections, set Sept. 7th and Nov. 2nd, you must have a valid and current poll tax receipt in order to vote, unless you are exempt by age.

Poll tax payments were made last January, and the local tax office collected the $1.75 levy from 554 local citizens. Since this was an "off year" politically, some people did not pay the tax and have been disqualified to vote all this year.

—ps—

A fund drive has been going on for about a month for the Salvation Army.

Monday, it was reported that the drive totaled $763, with some workers yet to turn in their collections.

Bob McWhorter is chairman and Raymond Hall treasurer of the local Salvation Army committee.

—ps—

People moving:

Bob Rowe, from Mattocks house to his own house in Finnigan Addition;

A. J. Mann, from Ramsey house to Meador house;

Gary Tune, from Riley house to another Riley house.

New in Eldorado:

Ronnie Motley, in Crosby apartment;

Cecil R. Lewis, in Sallee house;

David Cavness, in Doty house.

—ps—

Visiting in Eldorado and the Success office Saturday was Jim H. Pruitt, former school custodian here who now lives in California.

Mr. and Mrs. Pruitt made a trip from California to attend the wedding of their oldest grandson, and she remained in Midland to visit their daughter, while he came here.

Mr. Pruitt served as local school custodian for 16 years, leaving here 20 years ago when C. A. Reynolds was superintendent.

Mr. Pruitt reported that he and his wife of 53 years now live at 1501 Cass Avenue, Cayucos, California.

Their home is about 50 miles from San Francisco. In addition to good fishing in that area, they are near the famed San Simeon estate of the late William Randolph Hearst, which is now open to the public.

The lavish estate, where Hearst collected art objects and exotic animals during his lifetime and entertained many dignitaries, was featured in Life magazine a few years ago anl now draws many visitors each year from all over the nation.

—ps—

With our subscribers:

Larry Rittenhouse's address is box 354, Welcome, Minnesota.

Lloyd R. Baskin has moved from Marion, Ohio, to Apartment B, 5200 Fenway Court, Columbus 14, Ohio.

—ps—

Apparently our new city water well will not be in operation in time to do us much good in the present mid-summer hot spell.

City Secretary Burk explains that specifications have to be determined for the type and size of pump to be used, and then the City must advertise for bids. This will probably require a number of weeks and by that time the month of August will be gone—which is usually the height of the summer dry spell.

While water pressure does get low at times now, it is not as bad as last year. Residents are still watering lawns and shrubbery——and it appears we'll get along, even without the new well.

—ps—

C. A. Thayer of Inglewood, California, was here in Eldorado last week visiting, and he was also here on business. He has sold some land near the school to the school, and also reported that his wife, Ruby Thayer, had passed away in California in May. She is remembered by many Eldorado people as a beauty operator.

The Eldorado Airport has installed another tank and gasoline pump and is now prepared to offer airplanes 100 octane gasoline as well as 80 octane. The county is co-operating with their dirt-moving equipment and the job was almost completed when we stopped by there Tuesday. While we were there work suddenly stopped for a while when the dirt loader scooped up a bumble bee nest.

New City Water Well Tested In West Part Of Town

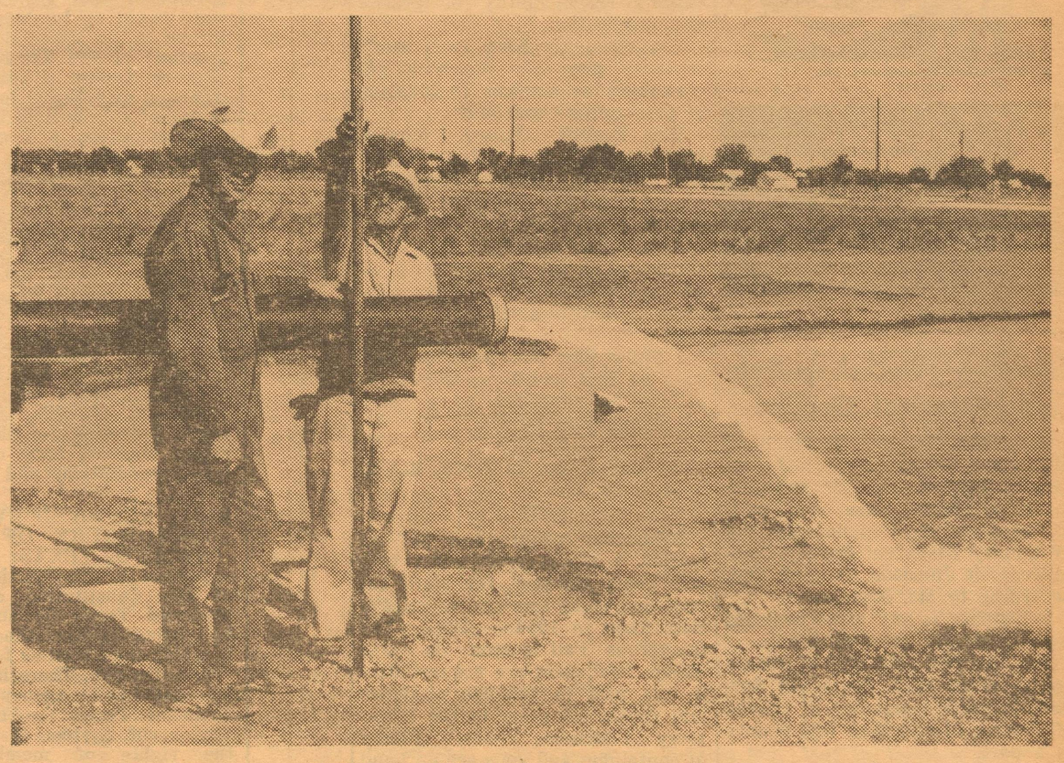

Billy Green of Sonora and Palmer West of Eldorado are shown at the new water well near the airport gate as it was tested recently for about 520 gallons per minute. The new well will eventually be tied into the local water system, and will be the fourth well for the City of Eldorado. —Staff Photo

Letter To The Public . . .

Donations Asked For Boys Ranch

Aug. 2-Aug. 22 has been designated the annual time to raise funds for Boys Ranch. I know we are all overburdened and overpressured by one fund raising drive after another and it is true that there are no boys from Schleicher county at Boys Ranch at the present time. Nonetheless, three boys from this county have been admitted there and all three have "graduated" and become dependable members of society.

You may give cash donations for this worthwhile and LOCAL charity or if you so desire you may designate livestock sold thru Producers Livestock Auction in San Angelo to be weighed up for Boys Ranch.

We are having a good year so why not pass a little along to help straighten out some little fellow before it is too late.

If you are not contacted and wish to give a cash donation, call me, and I will get somebody to your home to pick it up.

Thank you,
Mort Mertz

1st Baptist Church Sets Late Summer Revival

The Rev. Kenneth Vaughan, pastor of the First Baptist church, announces that his church will stage a late-summer revival the week of August 23-30.

The Rev. George Slaytor of the Coggin Avenue Baptist church in Brownwood will be evangelist.

Music will be under direction of Ivan Baugh of the Howard Payne college music faculty. Mr. Baugh was here with the Howard Payne choir when they gave a local performance year before last.

4-H Girls Present Program To Lions

Mrs. Vida Kreklow had 12 of her 4-H girls to present the program at the meeting yesterday of the Eldorado Lions club. The girls introduced themselves and told their experiences in 4-H work and some of the projects they were working on. Several wore dresses they had made and modeled them.

Mrs. Kreklow traced the development of 4-H from its beginning as a club strictly for rural youth, to its present work with both town and country young people.

Charles Wimer presided at the meeting. T. R. Spence, secretary, asked for ideas for the Lions club to use to raise some money the coming year. He recalled that this past year the club had sponsored a Pancake Supper in the Fall, and the Broom and Mop Sale during the Spring.

Guests at the meeting were Ken Scattergood and Hank Horton, of San Angelo, and Bill Mudd of Eldorado.

L. D. Mund introduced Mrs. Kreklow and her program. Chester Wheeler is program chairman for the month.

Mrs. Pearl Thornton, 69, Dies In Alpine

Mrs. Pearl Thornton, 69, died early Saturday, July 24, at the Brewster County Hospital in Alpine. She had been a resident of Alpine 34 years and was a Baptist.

She is survived by: one daughter, Miss Marjorie Thornton, Alpine; one son, E. M. Thornton Jr., Abilene; three sisters, Mrs. Ellen Deland, Ozona; Mrs. T. E. Donaldson, Eldorado; Mrs. M. P. Pierson, Brady; one brother, Ed McCoy, Brady; two grandchildren; one great-grandchild.

Funeral services were held Monday at 3:00 in the First Baptist church, Alpine, with burial in the Elm Grove cemetery there.

Oil News

Skelly Oil Co. dually completed its No. 1 J. F. McGregor, as an upper Strawn oil discovery and as a location northeast extension to 4,270-foot lime gas production in the Fort McKavett multipay field of Schleicher County, seven miles northwest of Fort McKavett.

It was finaled from the upper Strawn for a calculated, daily flowing potential of 361.92 barrels of 31.8 gravity oil, no water, with gas-oil ratio of 480-1. Potential was based on an actual eight-hour flow of 120.64 barrels of oil thru an 18-64-inch choke and perforations between 4,090-4,105 feet.

Top of pay was picked at 4,089 feet on derrick floor elevation of 2,273 feet. Tubing pressure was 150 pounds, with packer on casing.

It was finaled from the 4,270-foot lime gas pay for a calculated, absolute open flow of 6.3 million cubic feet of gas per day, with gas-liquid ratio of 436,700-1. Production was through perforations between 4,143-58 feet.

Eldorado Soldier Wounded In V. Nam

Private First Class Robert Don Pike was seriously wounded in Viet Nam in hostile action on July 22. He was a gunner aboard a helicopter of a medical evacuation mission when the aircraft was hit by hostile small arms ground fire while it was in a landing zone.

He sustained penetrating wounds in the face and blindness of the left eye. He is making normal improvement in a U. S. Air Force hospital in the Philippines.

Period of hospitalization undetermined at this time.

Private Pike is the son of Mr. and Mrs. Joe Pike, former Eldorado residents who moved a while back to Fort Stockton. His sister, Jonet, is Mrs. Walter Powell Jr. of this county. He lived in Eldorado about 18 months ago and was employed by Clovis Taylor. Private Pike volunteered into the Army over a year ago and took his basic training in Louisiana. He was sent to Viet Nam in April. His present mailing address is:

Pvt. Robert Don Pike
U.S. Air Force Hospital
APO San Francisco, Cal. 96274

Jail Escapee Sought

The search was continuing throughout Southwest Texas Wednesday for Concepcion Duran, who escaped from the Schleicher County jail about 4:00 p.m. Monday.

It was reported that Duran, a Mexican who is in this country illegally, escaped when he was let into a room surrounding his cell to clean up. Duran knocked a hole in the sheetrock ceiling, climbed out, made his way above a hallway, knocked another hole in the ceiling, climbed down and disappeared down a flight of stairs.

By Wednesday noon, the search for Duran was centered south of Sonora where he was reported sighted. He was being held in the local jail on charges of breaking and entering.

A. R. Parker visited here last week. He left Thursday morning to return to Houston.

School News

Ronnie Giles has resigned his coaching job in the local schools and has accepted position as head line coach at McMurry College, Abilene. He will move to Abilene in the near future.

Guy Whitaker, high school principal, reports that season football tickets for the five home games will cost $7.50 again this year. Persons so wishing may reserve the same seats they had last year, anytime between now and August 16th. That is the date the tickets go on sale in Whitaker's office.

Coaches Jack Wilson and Jack Bell plan to attend the State Coaching School this coming week in Dallas.

I LIKE A SECRETARY WHO IS CAREFUL ABOUT HER SPELLING....WELL, AS CAREFUL AS

Eldorado Drug

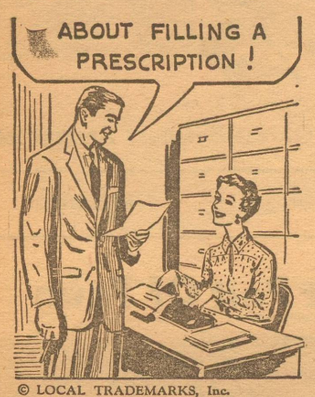

© LOCAL TRADEMARKS, Inc.

Eldorado DRUG
"For Your Health's Sake"
ELDON CALK, R. PH. Owner
Eldorado TEXAS
Phone 2-1521

Junction Workshop Set For Historical Groups

Mr. Tom Meador, chairman of Schleicher County Historical Survey Committee and his sub-committee chairmen, have been invitel to attend a Regional Meeting of County Historical Survey Committees in Junction, August 2nd, according to Mr. Meador.

Schleicher is one of 14 counties invited for the noon workshop.

Mr. John Ben Shepperd of Odessa is the Texas State Historical Survey Committee member in charge of Region 14 of which this county is a part.

ATTEND FUNERAL

Mr. and Mrs. Dee Shipman were in Vance, Texas, on July 20 to attend the funeral of Marcus R. O'Bryant, 68, who passed away on Sunday, the 18th. The deceased is survived by his wife and six daughters, including Dorothy Shipman of Carlsbad, N.M.

County Extension News

W. G. Godwin, Co. Agent

The cotton flea has almost doubled in infestation the past week with some fields showing 40% infestation.

The bollworm is not showing to be doing any damage so far this year. Eggs average 2 per 100 terminals with 3 punctured squares per 100.

The boll weevil is making some headway and is increasing—especially in the Bailey Ranch area. Punctured squares in some fields run as high as 50%. With this build-up it will be necessary to poison to prevent weevils from building up and ruining the bolls that are already formed. Cotton producers should consult Insect Guide L-218 for latest cotton insect information. Growers should inspect fields regularly and make insecticide applications when 15-20% of one-third grown punctured squares are found. It's essential that these weevils be controlled before further egg laying occurs to perpetuate furthering damaging generations.

* * *

This may never occur to a teen-age boy, but someday he will know as little as his father.

* * *

Have you completed plans for a family vacation? Chances are good travel will be by automobile and here are suggestions which may help make the trip more pleasant and a safe one.

The trip, especially if it is a long one, should be carefully planned. Don't force yourself. Leave plenty of time for driving, seeing the sights and visiting. Have the automobile checked, especially from the standpoint of safety, and if seat belts are lacking, have them installed on both front and back seats. Then be sure they are used.

It will be wise to start early since traffic is lighter and it's cooler, too. Then later on during the heat of the day, you can take it easier.

Stop often when the weather is hot. A few minutes spent parked under the shade of a tree will permit you to cool off a bit, get some exercise and to drive on more refreshed, alert and relaxed.

To make traveling more enjoyable for each member of the family, take some surprise packages along for the children. A new toy or game can keep them busy for miles.

Never drive when you are tired or feel drowsy. Let someone else drive or take a rest stop.

Since all highway signs are not uniform, it's a good idea to become familiar with those in the states you'll be driving through. Always observe and heed road signs. Keep a safe distance from the car in front of you, always allowing a comfortable margin for safety.

Such items as a clean windshield, sun visors, a litter bag in the car, colored glasses and a good set of road maps can add to the pleasure and safety of your trip.

* * *

Cattle being fed for slaughter market in Texas totaled 354,000 head July 1. This is 19% above the number on feed a year ago. Nationally, the number is up 9%.

* * *

A survey made by the Texas Rodent Control Service last fall and winter show that prairie dogs are spreading within the county. This has been verified also by no later than June 14, 1965 by interested producers themselves, before a meeting of the County Commissioners Court.

All landowners are familiar with Article 191 Revised Civil Statutes of the State of Texas—as to producer's responsibility of prairie dog eradication.

Arrangements have been made whereby you may purchase gas cartridges or Carbon Di-Sulphide at cost at the Courthouse.

The Rodent Control Service working with the County Agent will assist in demonstrations and other technical problems should you make the request.

September 1, 1965, has been suggested as the date whereby all producers work forward to complete eradication of the prairie dog.

I know that you want to be a part of this endeavor; may your efforts be rewarded by a spirit of co-operation by all.

* * *

To live is not to learn, but to apply.

* * *

Schleicher county has not recarded a single screwworm case this year; however, the state has recorded more screwworm infestations than in 1964 — 223. The dangerous Fall season is still ahead. Producers are requested as in the past to practice vigilance and report all cases to the laboratory in Mission, Texas. Plenty of containers and vials are on hand at the agent's office.

Dimmit, Frio, Jeff Davis, LaSalle, Medina and Zavala counties are bearing the brunt of the screwworm infestation in 1965.

* * *

A clever man is one who can so convincingly agree with his wife that she immediately changes her mind.

PUBLIC NOTICE

Proposed CONSTITUTIONAL AMENDMENT NUMBER FIVE ON THE BALLOT

PROPOSED CONSTITUTIONAL AMENDMENT TO BE VOTED ON AT AN ELECTION TO BE HELD ON NOVEMBER 2, 1965.

SENATE JOINT RESOLUTION NO. 27 proposing an Amendment to the Constitution of the State of Texas, amending Article III of the Constitution of the State of Texas by adding a new Section thereto to be designated Section 48b, so as to create as an agency of the State of Texas the Teacher Retirement System of Texas, vesting the general administration and responsibility of the proper operation of said system in a state board of trustees to be known as the State Board of Trustees of the Teacher Retirement System of Texas, authorizing said Board to invest assets of said system in various obligations and subjects of investment, subject to certain restrictions stated therein and such other restrictions as may hereafter be provided by law; providing that such Amendment shall be self-enacting and shall not alter, amend or repeal Section 48a of Article III of the Constitution of Texas or any legislation passed pursuant thereto except insofar as such legislation may limit or restrict the provisions of this Amendment; providing for the necessary election, form of ballot, proclamation, and publication.

BE IT RESOLVED BY THE LEGISLATURE OF THE STATE OF TEXAS:

Section 1. That Article III of the Constitution of the State of Texas be amended by adding Section 48b thereto which shall read as follows:

"Section 48b. There is hereby created as an agency of the State of Texas the Teacher Retirement System of Texas, the rights of membership in which, the retirement privileges and benefits thereunder, and the management and operations of which shall be governed by the provisions herein contained and by present or hereafter enacted Acts of the Legislature not inconsistent herewith. The general administration and responsibility for the proper operation of said system are hereby vested in a State Board of Trustees, to be known as the State Board of Trustees of the Teacher Retirement System of Texas, which Board shall be constituted and shall serve as may now or hereafter be provided by the Legislature. Said Board shall exercise such powers as are herein provided together with such other powers and duties not inconsistent herewith as may be prescribed by the Legislature. All moneys from whatever source coming into the Fund to provide retirement, disability, and death benefits for persons employed in the public schools, colleges, and universities supported wholly or partly by the state and all other securities, moneys, and assets of the Teacher Retirement System of Texas shall be administered by said Board and said Board shall be the trustees thereof. The Treasurer of the State of Texas shall be custodian of said moneys and securities. Said Board is hereby authorized and empowered to acquire, hold, manage, purchase, sell, assign, trade, transfer, and dispose of any securities, evidences of debt, and other investments in which said securities, moneys, and assets have been or may hereafter be invested by said Board. Said Board is hereby authorized and empowered to invest and reinvest any of said moneys, securities, and assets, as well as the proceeds of any of such investments, in bonds, notes, or other evidences of indebtedness issued, or assumed or guaranteed in whole or in part, by the United States or any agency of the United States, or by the State of Texas, or by any county, city, school district, municipal corporation, or other political subdivision of the State of Texas, both general and special obligations; or in home office facilities to be used in administering the Teacher Retirement System including land, equipment, and office building; or in such corporation bonds, notes, other evidences of indebtedness, and corporation stocks, including common and preferred stocks, of any corporation created or existing under the laws of the United States or of any of the states of the United States, as said Board may deem to be proper investments; provided that in making each and all of such investments said Board shall exercise the judgment and care under the circumstances then prevailing which men of ordinary prudence, discretion, and intelligence exercise in the management of their own affairs, not in regard to speculation but in regard to the permanent disposition of their funds, considering the probable income therefrom as well as probable safety of their capital; and further provided, that a sufficient sum shall be kept on hand to meet payments as they become due each year under such retirement plan, as may now or hereafter be provided by law. Unless investments authorized herein are hereafter further restricted by an Act of the Legislature, no more than one per cent (1%) of the book value of the total assets of the Teacher Retirement System shall be invested in the stock of any one (1) corporation, nor shall more than five per cent (5%) of the voting stock of any one (1) corporation be owned; and provided further, that stocks eligible for purchase shall be restricted to stocks of companies incorporated within the United States which have paid cash dividends for ten (10) consecutive years or longer immediately prior to the date of purchase and which, except for bank stocks and insurance stocks, are listed upon an exchange registered with the Securities and Exchange Commission or its successors; and provided further, that so long as less than $500,000,000 of said Fund is invested in the government and municipal securities enumerated above, not more than thirty-three and one-third per cent (33⅓%) of the Fund shall be invested at any given time in common stocks. This Amendment shall be self-enacting and shall become effective immediately upon its adoption without any enabling legislation. This Section shall not alter, amend or repeal the first paragraph of Section 48a of Article III of the Constitution of Texas as amended November 6, 1956, or any legislation passed pursuant thereto. This Section shall not alter, amend or repeal the second paragraph of Section 48a of Article III of the Constitution of Texas as amended November 6, 1956, or any legislation passed pursuant thereto, except insofar as the provisions of the second paragraph of Section 48a and any legislation passed pursuant thereto, may limit or restrict the provisions hereof and only to the extent of such limitation or restriction."

Sec. 2. The foregoing Constitutional Amendment shall be submitted to a vote of the qualified electors of this state at an election to be held on November 2, 1965, at which election all ballots shall have printed thereon the following:

"FOR the Constitutional Amendment amending Article III of the Constitution of the State of Texas by adding Section 48b relating to the Teacher Retirement Fund and the Teacher Retirement System of Texas, revising provisions for investment of moneys and other assets of the Fund, and changing other existing provisions and making other new provisions with respect to the administration of the Teacher Retirement System."

"AGAINST the Constitutional Amendment amending Article III of the Constitution of the State of Texas by adding Section 48b relating to the Teacher Retirement Fund and the Teacher Retirement System of Texas, revising provisions for investment of moneys and other assets of the Fund and changing other existing provisions and making other new provisions with respect to the administration of the Teacher Retirement System."

Sec. 3. The Governor of Texas shall issue the necessary Proclamation for the election and this Amendment shall be published in the manner and for the length of time required by the Constitution and laws of this state.

PUBLIC NOTICE

Proposed CONSTITUTIONAL AMENDMENT NUMBER THREE ON THE BALLOT

PROPOSED CONSTITUTIONAL AMENDMENT TO BE VOTED ON AT AN ELECTION TO BE HELD ON NOVEMBER 2, 1965.

HOUSE JOINT RESOLUTION NO. 81 proposing an Amendment to the Constitution of the State of Texas, amending Section 51-a and Subsections 51a-1 and 51a-2 of Article III so that the same shall consist of one section to be known as Section 51-a; providing that the Legislature shall enact appropriate legislation which will enable the State of Texas to cooperate with the Government of the United States in providing assistance to and/or medical care on behalf of needy aged persons over the age of sixty-five (65) who are citizens of the United States or non-citizens who shall have resided within the boundaries of the United States for at least 25 years, needy persons under the age of sixty-five (65) who are totally and permanently disabled and who are citizens of the United States, needy blind persons over the age of eighteen (18) who are citizens of the United States, and needy children under the age of twenty-one (21) years who are citizens of the United States and to the caretakers of such children; providing rehabilitation and any other services included in the Federal legislation providing matching funds to help such families and individuals attain or retain capability for independence or self-care; authorizing the Legislature to prescribe residence requirements; providing for the acceptance and expenditure of funds from the Government of the United States for such purposes; authorizing appropriations for such purposes out of State funds; providing that the maximum amount paid out of State funds to any individual recipient shall not exceed the amount that is matchable out of Federal funds; providing that the total amount of such payments for assistance and/or medical care out of State funds on behalf of such recipients shall not exceed the amount that is matchable out of Federal funds; provided that if the limitations and restrictions herein contained are found to be in conflict with the provisions of appropriate Federal statutes as they now are or as they may be amended, to the extent that Federal matching money is not available to the State for these purposes, then and in that event the Legislature is specifically authorized and empowered to prescribe such limitations and restrictions and enact such laws as may be necessary in order that such Federal matching money will be available for assistance and/or medical care for or on behalf of needy persons; providing further that the amounts expended out of State funds for assistance payments only shall not exceed Sixty Million Dollars ($60,000,000); providing that nothing in the Amendment shall be construed to amend, modify, or repeal Section 31 of Article XVI of the Constitution; providing for the necessary election, form of ballot, proclamation, and publication.

BE IT RESOLVED BY THE LEGISLATURE OF THE STATE OF TEXAS:

Section 1. That Section 51-a and Subsection 51a-1 and 51a-2 of Article III of the Constitution of the State of Texas be amended, and the same are hereby amended, so that they shall hereafter consist of one section to be known as Section 51-a of Article III, which shall read as follows:

"Section 51-a. The Legislature shall have the power, by General Laws, to provide, subject to limitations herein contained, and such other limitations, restrictions and regulations as may by the Legislature be deemed expedient, for assistance to and/or medical care for, and for rehabilitation and any other services included in the Federal legislation providing matching funds to help such families and individuals attain or retain capability for independence or self-care, and for the payment of assistance to and/or medical care for, and for rehabilitation and other services for:

"(1) Needy aged persons who are citizens of the United States or non-citizens who shall have resided within the boundaries of the United States for at least twenty-five (25) years and are over the age of sixty-five (65) years;

"(2) Needy individuals who are citizens of the United States who shall have passed their eighteenth (18th) birthday but have not passed their sixty-fifth (65th) birthday and who are totally and permanently disabled by reason of a mental or physical handicap or a combination of physical and mental handicaps;

"(3) Needy blind persons who are citizens of the United States and who are over the age of eighteen (18) years;

"(4) Needy children who are citizens of the United States and who are under the age of twenty-one (21) years, and to the caretakers of such children.

"The Legislature may define the residence requirements, if any, for participation in these programs.

"The Legislature shall have authority to enact appropriate legislation which will enable the State of Texas to cooperate with the Government of the United States in providing assistance to and/or medical care on behalf of needy persons, and in providing rehabilitation and any other services included in the Federal legislation providing matching funds to help such families and individuals attain or retain capability for independence or self-care, and to accept and expend funds from the Government of the United States for such purposes in accordance with the laws of the United States as they now are or as they may hereafter be amended, and to make appropriations out of State funds for such purposes; provided that the maximum amount paid out of State funds to or on behalf of any individual recipient shall not exceed the amount that is matchable out of Federal funds; provided that the total amount of such assistance payments and/or medical assistance payments out of State funds on behalf of such recipients shall not exceed the amount that is matchable out of Federal funds; provided that if the limitations and restrictions herein contained are found to be in conflict with the provisions of appropriate Federal statutes as they now are or as they may be amended, to the extent that Federal matching money is not available to the State for these purposes, then and in that event the Legislature is specifically authorized and empowered to prescribe such limitations and restrictions and enact such laws as may be necessary in order that such Federal matching money will be available for assistance and/or medical care for or on behalf of needy persons; and provided further that the total amount of money to be expended per fiscal year out of State funds for assistance payments only to recipients of Old Age Assistance, Aid to the Permanently and Totally Disabled, Aid to the Blind, and Aid to Families with Dependent Children shall never exceed Sixty Million Dollars ($60,000,000).

"Nothing in this Section shall be construed to amend, modify or repeal Section 31 of Article XVI of this Constitution; provided further, however, that such medical care, services or assistance shall also include the employment of objective or subjective means, without the use of drugs, for the purpose of ascertaining and measuring the powers of vision of the human eye, and fitting lenses or prisms to correct or remedy any defect or abnormal condition of vision. Nothing herein shall be construed to permit optometrists to treat the eyes for any defect whatsoever in any manner nor to administer nor to prescribe any drug or physical treatment whatsoever, unless such optometrist is a regularly licensed physician or surgeon under the Laws of this State."

Sec. 2. The foregoing Constitutional Amendment shall be submitted to a vote of the qualified electors of this State at an election to be held on the first Tuesday after the first Monday in November, 1965, at which election all ballots shall have printed thereon the following:

"FOR the Constitutional Amendment providing for assistance to and/or medical care for the: (1) needy aged; (2) needy individuals who are permanently and totally disabled; (3) needy blind; and (4) needy children and the caretakers of such children; authorizing the Legislature to cooperate with the Government of the United States in providing assistance to and/or medical care on behalf of such needy persons, and in providing rehabilitation and any other services included in the Federal legislation providing matching funds to help such families and individuals attain or retain capability for independence or self-care, and to accept and expend funds from the Government of the United States for such purposes, and to make appropriations out of State funds for the purpose of providing assistance to and/or medical care and rehabilitation and any other services included in the Federal legislation providing matching funds on behalf of such needy persons; providing that the amounts expended out of State funds to and/or on behalf of individuals shall not exceed the amounts that are matchable out of Federal funds; providing that the total amount of such assistance payments and/or medical assistance payments out of State funds on behalf of such recipients shall not exceed the amount that is matchable out of Federal funds; provided that if the limitations and restrictions herein contained are found to be in conflict with the provisions of appropriate Federal statutes as they now are or as they may be amended, to the extent that Federal matching money is not available to the State for these purposes, then and in that event the Legislature is specifically authorized and empowered to prescribe such limitations and restrictions and enact such laws as may be necessary in order that such Federal matching money will be available for assistance and/or medical care for or on behalf of needy persons; and providing further that the total amount of money to be expended per fiscal year out of State funds for assistance payments only to recipients of Old Age Assistance, Aid to the Permanently and Totally Disabled, Aid to the Blind, and Aid to Families with Dependent Children shall never exceed Sixty Million Dollars ($60,000,000). Providing that nothing in the Amendment shall be construed to amend, modify, or repeal Section 31 of Article XVI of the Constitution."

Sec. 3. The Governor of the State of Texas is hereby directed to issue the necessary proclamation for said election and have the same published and held as required by the Constitution and the Laws of the State of Texas.

BEST YEAR YET TO GO FORD
TEST DRIVE ONE TODAY

Let's help ourselves by Helping Joe Reduce His Car Inventory. Good Selection of '65 Fords, as well as Used Ones . .

Your Friendly
JOE GAULT FORD SALES

Frank Halbert Tops In Little League In Sonora

Frank Halbert, son of Mr. and Mrs. Billie W. Taylor of Sonora and grandson of Mrs. O. L. Woodward of Eldorado, was in Houston recently. Frank is a member of the over-all champion Little League baseball team of Sonora.

Dr. Chas. F. Browne, who coached the Tigers this year, has accompanied Frank and several other members of the team to the Astrodome in Houston to see the big league game played there on Sunday.

The group also visited the zoo while in Houston.

Others accompanying were: Mrs. Browne and children, Mr. and Mrs. Harold Schweining, and Mike Weust, who is assistant coach.

The group left left Sonora early Saturday morning and returned Sunday night.

Frank, who plays right field and pitcher with the Tigers, spent a week in Arizona, and a week with the Boy Scouts at Camp Sol Mayer during the summer.

He is the grandson of Mrs. O. L. Woodward of Eldorado, and also the grandson of Jack Halbert Sr. of Eldorado. Frank formerly lived in Eldorado.

PEACE CORPS TO TEST AUG. 14

An opportunity for local area residents to offer their abilities to the Peace Corps will come at 9:00 a.m., Saturday 14, in Room 324 of the Federal Building in San Angelo.

The oportunity is the Peace Corps Placement Test, which is not passed or failed and you can't study for it. It measures general aptitude and the ability to learn a language.

Mr. and Mrs. J. H. Taliaferro came for a visit last week with Harold's parents, Mr. and Mrs. Jim Taliaferro and Harold's sister, Joyce Redwine. They left their son Dicky to visit with the Taliaferros and Redwines.

Three Attend Speech Skills Workshop At San Marcos

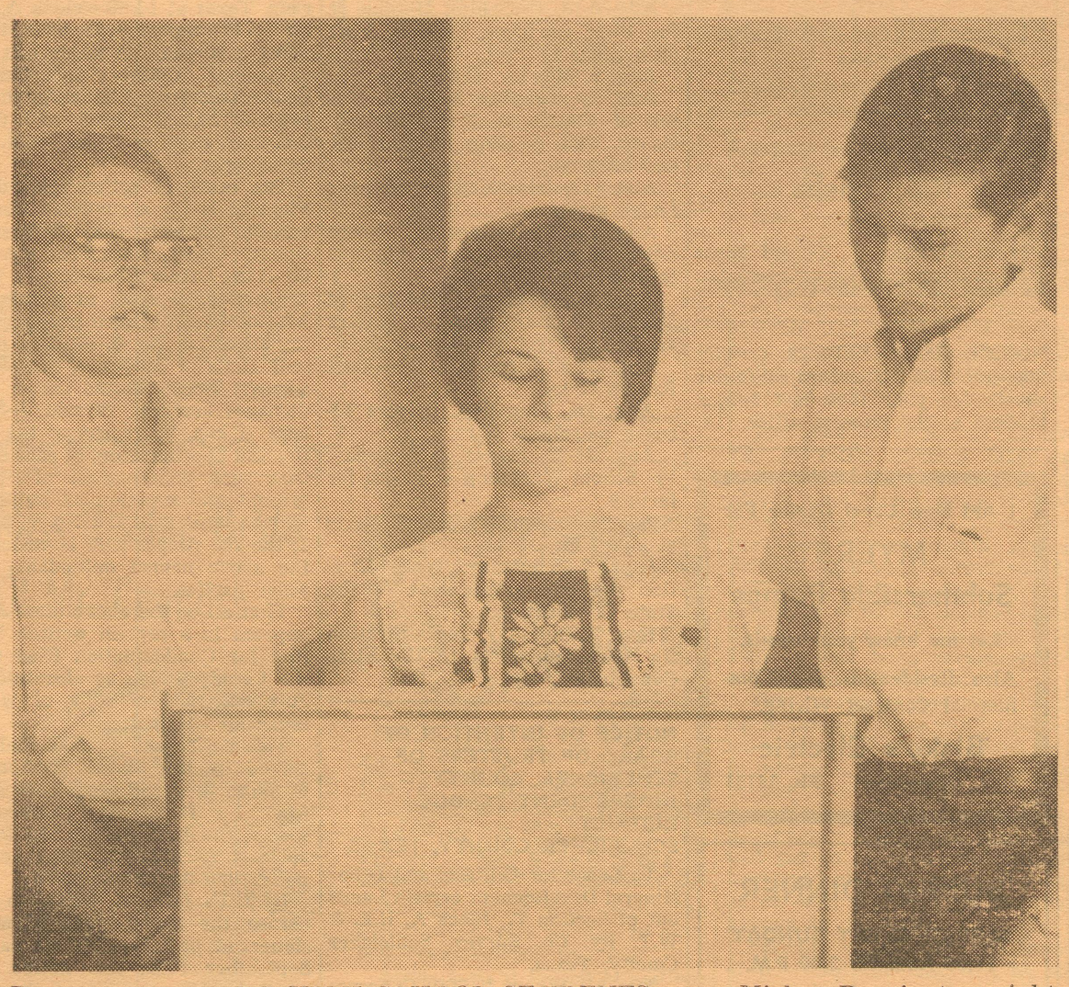

THREE ELDORADO HIGH SCHOOL STUDENTS——Mickey Pennington, right, Connie Sue Speck, center, and Joe Whitten, left—were participants in the Speech Skills Workshop in progress at Southwest Texas State College, San Marcos. Related Article is printed elsewhere in this Success issue. (SWT Photo)

NIMITZES BACK FROM TRIP

Mr. and Mrs. E. H. Nimitz have recently returned from a trip to New Mexico and Arizona where they visited their son, Ernest K., in Scofford, where he is employed as a soil conservationist by the Bureau of Land Management. He has just completed two weeks' Reserve Training as a cadet in Arizona Military Institute at Fort Huachuka, Arizona.

The Nimitzes also visited relatives in Phoenix before their return home.

Jackie Susan and Greg Etheredge of Lubbock have been visiting their grandparents, Mr. and Mrs. Claude Doyle and Mr. and Mrs. Jack Etheredge for two weeks. Mr. and Mrs. Billy Jack Etheredge spent the past week in Eldorado visiting their parents, and the children returned home with them.

Mrs. Solon Boothe, Jana and Dell, were here visiting last week with the Ralph Waldrons and other friends and relatives for a few days, from Austin.

Summer Recreation Program Is Now Closed

The Summer Recreation Program under the direction of Mrs. Jack Bell closed this week as tournaments in various events were staged. About 200 different students both in town and out-of-town have taken part. There have been about 130 students per week in the high school-jr. high group. There have been about 109 a week in the elementary division.

Contests in the elementary division included croquet and horseshoes and ping-pong. The older division contests included ping-pong, free throws and best all-around basketball.

Winners—Jr. Division

Boys Ping-Pong. 1st Billy Hubble, 2nd Lynn Mertz.

Girls Ping Pong. 1st Rosellen Maness, 2nd Kathy Rutledge.

Boys Croquet. 1st Ricky Mann, 2nd Billy Hubble.

Girls Croquet. 1st Eva Stigler, 2nd Beverley Hartgraves.

Horseshoes. 1st Billy Hubble, 2nd Ricky Griffin.

Perfect Attendance. Billy Hubble and Beverly Hartgraves.

Senior Division

Ping-Pong. 1st Martha Sue Page, 2nd Shirley Hubble.

Free Throw Contest. Tie 1st, Karen Griffin and Susan Hill; 2nd Martha Sue Page.

Best All-Around Basketball. 1st Susan Hill, 2nd Martha Sue Page, 3rd Chris Edmiston.

Mr. and Mrs. Raymond Lindholm of Kerrville spent last Sunday with Mr. and Mrs. Claude Doyle. Raymond is Mrs. Doyle's nephew.

Mrs. Joe Ed Spencer and little daughter, Carla Sue, visited Mrs. Spencer's mother in Austin several days last week. They returned home Sunday.

Recent guests in the home of Mr. and Mrs. J. D. Ashmore were Mrs. Ashmore's brother and sister-in-law, Mr. and Mrs. Onnie Ingram from Gage, New Mexico.

Methodist Notes

Larry McGinnes was installed a week ago as new president of the Methodist Youth Fellowship subdistrict.

Vacation Church School will be held August 2 through 6 from 3:30 a.m. to 11:00. Four years through sixth grade will be included in the school. E. C. Peters has continued this week to line up the workers.

Flowers in the church have been provided this month by the Pioneer Circle. The Dora Lee Circle will furnish flowers for August.

Sunday School is at 9:45 a.m., followed at 10:45 by morning worship with the Rev. Dempsey G. Salter preaching. Evening services begin at 7:00 p.m. with fellowship and old-time gospel hymns, and sermon on the Book of Joshua.

DR. EDWARD A. CAROE
OPTOMETRIST
● EYES EXAMINED
● GLASSES FITTED
● LENSES REPLACED
But we do it right!
217 So. Chadbourne San Angelo, Texas

PUBLIC NOTICE

Proposed CONSTITUTIONAL AMENDMENT NUMBER NINE ON THE BALLOT

PROPOSED CONSTITUTIONAL AMENDMENT TO BE VOTED ON AT AN ELECTION TO BE HELD ON NOVEMBER 2, 1965.

HOUSE JOINT RESOLUTION NO. 8 proposing an Amendment to Section 24, Article III and Section 17 of Article IV of the Constitution of the State of Texas, to allow an annual salary in an amount to be fixed by the Legislature for the Lieutenant Governor and for the Speaker of the House of Representatives, and increasing the per diem allowance of Members of the Legislature.

BE IT RESOLVED BY THE LEGISLATURE OF THE STATE OF TEXAS:

Section 1. That Section 24 of Article III of the Constitution of the State of Texas be amended to read as follows:

"Section 24. Representatives shall receive from the Public Treasury an annual salary of not exceeding Four Thousand, Eight Hundred Dollars ($4,800) per year. Senators shall receive from the Public Treasury an annual salary of not exceeding Four Thousand, Eight Hundred Dollars ($4,800) per year. The Lieutenant Governor and the Speaker of the House of Representatives shall receive from the Public Treasury an annual salary in an amount to be fixed by the Legislature. All Members of the Legislature, including the Lieutenant Governor and the Speaker of the House of Representatives, also shall receive from the Public Treasury a per diem of not exceeding Twenty Dollars ($20) per day for the one hundred and forty (140) days of each Regular Session and for thirty (30) days of each Special Session of the Legislature. No Regular Session shall be of longer duration than one hundred and forty (140) days. This Amendment shall be self-enacting and appropriations heretofore made in the General Appropriations Bill for the biennium ending August 31, 1967, for the salaries of the Lieutenant Governor and Speaker of the House of Representatives shall not be invalid because of the anticipatory nature of the legislation.

"In addition to the per diem the Members of each House shall be entitled to mileage in going to and returning from the seat of Government, which mileage shall not exceed Two Dollars and Fifty Cents ($2.50) for every twenty-five (25) miles, the distance to be computed by the nearest and most direct route of travel, from a table of distances prepared by the Comptroller to each county seat now or hereafter to be established; no Member to be entitled to mileage for any extra Session that may be called within one (1) day after the adjournment of the Regular or Called Session."

Sec. 2. That Section 17 of Article IV of the Constitution of the State of Texas be amended to read as follows:

"Section 17. If, during the vacancy in the office of Governor, the Lieutenant Governor should die, resign, refuse to serve, or be removed from office, or be unable to serve; or if he shall be impeached or absent from the State, the President of the Senate, for the time being, shall, in like manner, administer the Government until he shall be superseded by a Governor or Lieutenant Governor. The Lieutenant Governor shall, while he acts as President of the Senate, receive for his services an annual salary in an amount to be fixed by the Legislature and the same mileage which shall be allowed to the Members of the Senate, and no more; and during the time he administers the Government, as Governor, he shall receive in like manner the same compensation which the Governor would have received had he been employed in the duties of his office, and no more. The President, for the time being, of the Senate, shall, during the time he administers the Government, receive in like manner the same compensation, which the Governor would have received had he been employed in the duties of his office."

Sec. 3. The foregoing Constitutional Amendment shall be submitted to a vote of the qualified electors of this State at an election to be held on the first Tuesday following the first Monday in November, 1965, at which election all ballots shall have printed thereon the following:

"FOR the Constitutional Amendment allowing an annual salary in an amount to be fixed by the Legislature for the Lieutenant Governor and for the Speaker of the House of Representatives and allowing a per diem for Members of the Legislature not to exceed Twenty Dollars ($20) per day for the 140 days of each Regular Session and 30 days of each Special Session.

"AGAINST the Constitutional Amendment allowing an annual salary in an amount to be fixed by the Legislature for the Lieutenant Governor and for the Speaker of the House of Representatives and allowing a per diem for Members of the Legislature not to exceed Twenty Dollars ($20) per day for the 140 days of each Regular Session and 30 days of each Special Session."

Sec. 4. The Governor of Texas shall issue the necessary proclamation for the election and this Amendment shall be published in the manner and for the length of time as required by the Constitution and laws of this State.

Robert Massie Co.
Decorators —— Home Furnishers
SUPPLYING THE BEST IN HOME FURNISHINGS IN WHATEVER PRICE LEVEL . . . . MAKING THEM AVAILABLE AT MODEST COST . . . . AND HELPING CUSTOMERS GET THE MOST OUT OF THE SPACE IN THEIR HOME IS OUR FULL-TIME BUSINESS.
A COURTEOUS SALES STAFF AND AN ACCREDITED DECORATOR IS ON HAND TO HELP YOU WITH YOUR HOME FURNISHING QUESTIONS.
OUR DECORATING STUDIO SPECIALIZES IN:
Custom Draperies Accessories
Wallpaper Floor Covering
Bedspreads
12-14 EAST TWOHIG TELEPHONE 655-6721
SAN ANGELO, TEXAS

OUR INTEREST RATE IS STILL
6%
CHARGED ON DAILY OUTSTANDING BALANCE (SIMPLE)
FOR ALL AGRICULTURAL LOANS
Texas Production Credit Association
116 S. OAKES SAN ANGELO, TEXAS
J. R. Canning, Pres. E. D. Webster, Dir.
R. C. Chandler, V-Pres. Aubrey DeLong, Dir.
J. Burney Ligon, Dir. Lee Russell, Asst. Mgr.
Phil H. Lane, Mgr.

FIRST QUALITY
Nylon Davis Tires
All Sizes Available For All Cars
See Us For The Best Deal in West Texas
Our Full Road Hazard Guarantee Is Tops
Western Auto Assoc. Store
Roy Phelps, Prop. Phone 24141

We're Happy to make
SMALL LOANS
as well as
LARGE ONES
for all sound purposes
If you need a loan, come see us!
THE FIRST NATIONAL BANK
Eldorado, Texas

Cheapest, Hardest Working Salesmen In Town Are in the

ADVERTISING SUPER MARKET

INSURANCE

FIRE
WINDSTORM
HAIL; AUTO; LIFE
CASUALTY

Car Loans

Tom Ratliff
Phone 21561

OUR
DRY CLEANING DEPARTMENT
is now in FULL SWING

Bring in those dirty clothes NOW you have been saving back to have dry cleaned.

MOTHPROOFING AVAILABLE

YATES CLEANERS
Doug Yates Phone 26281

"CHECK UP" Is Part of Our Service. "Fill it up" is simply our signal to put your car in running order. We follow through by checking oil, tires battery and water whenever we put in Gulf gasoline.

Dura Life Mufflers
$16.95
Guaranteed For Life of Car

Griffin's Gulf Station
Dan Griffin Phone 26361

DAY OR NIGHT SERVICE

RATLIFF-KERBOW FUNERAL HOME
Eldorado Sonora
Phones: Eldorado ---- 21561
If no answer Dial ---- 25541
Or call (Toll) Sonora-- 21871

For your Repairs on
TV's RADIOS
WASHERS
SMALL APPLIANCES
AND
REFRIGERATORS
call
BOYER ELECTRIC
Phone 24301

Elnora says . . .

Now That Summer Days are here, growing plants help to keep your home pleasant.

I have a variety of plants for your selection.

LOVE'S FLOWERS
Ph. 23571 Eldorado, Tex.

QUICK SERVICE on orders for rubber stamps. Dating stamps and stamp pads in stock. The Success.

ELDORADO SUCCESS
PUBLISHED EVERY THURSDAY
At Eldorado, Texas 76936
Fred Gunstead---Editor-Publisher
Bill Gunstead----Associate Editor

Subscription Rates
1 Year, in Schleicher County $3.00
1 Year, Elsewhere---------$4.00

Entered as Second Class Matter at the post office at Eldorado, Texas, under the Act of March 3, 1887.

Any erroneous reflection upon the character, standing or reputation of any person firm or corporation which may appear in the columns of the Success will be gladly corrected upon same being brought to the attention of the publisher.

Notice of entertainments where a charge of admission is made, obituaries, cards of thanks, resolutions of respect, and all matters not news will be charged for at the regular rates.

Announcements of revivals for churches are considered advertising and charged for at regular advertising rates.

Unsolicited poetry charged for at regular advertising rates.

Pictures ——— Unsolicited pictures for publication charged for at engraver's rates.

Front page advertising announcements to be charged for at a rate equal to three times the regular rate.

TEXAS PRESS ASSOCIATION TPA MEMBER 1965

FOR RENT—— 2-bedroom house with utility room; located 207 N. Main. Available Aug. 1st. Phone 22641. (J29 Au5 *)

APPLES FOR SALE ——— Call 21861. (J29 Au5 *)

FOR RENT—the Mrs. J. D. Ramsey house on the Angelo highway; contact Seth Ramsey, 2626 Princeton in San Angelo, or call 949-5033. (J29 Au5*)

FOR SALE—14-ft. Aluminum Boat. —Earl Yates. 1*

HENS FOR SALE: Good for eating or laying. 50c each or $5 dozen. —Edgar Sauer, phone 25024. *

SCRATCH PADS—Odd sizes and colors, 40c pound, mix or match. —Success Office.

ELECTRIC STOVE, Electric Roaster, breakfast table and four chairs, mahogany china cabinet. See me at Mrs. Montgomery's apartment. —Mrs. W. R. Bearce. *

TWO-BEDROOM HOUSE for Rent, located 204 East Field Street. — Call Lynn Alexander, ph. 22060. *

We have opened a
Paint & Body Shop
in the former Wagley Motors building on South Main St.

All kinds of auto body repairs; free estimates without obligation.

Eagle Chevrolet-Olds
John Hodges Paul Page

CLASSIFIED ADVERTISING RATES

First Insertion----------3c word
Additional Insertions----------2c word

Minimum 50c Each Insertion
Cash In Advance
$1.00 Minimum On All Small Ads
Taken On Phone Or By Mail

TAKEN UP: Two strayed cows. Owner contact Orval Edmiston and identify animals. (J 22-29*)

USED MAYTAG automatic washer. Completely overhauled. See it at Boyer Electric. (c)

WE ARE SELLING more new Chevrolets and Oldsmobiles than ever before. Due to this fact, we have a good selection of used cars now on our lot. Our policy is to retail the best and wholesale the rest. Come look 'em over. —Eagle Chevrolet-Olds. (tfc)

In Those Days

Compiled From Success Files

ONE YEAR AGO

July 30, 1964—Coming up Saturday was dedication of the new $17,000 Masonic Temple.

B. E. Moore's funeral was held. He was 74.

James Storrs resigned his 5th grade teaching position in the schools, and Mike Nelson was hired h.s. math teacher.

FIVE YEARS AGO

July 28, 1960—The engagement of Miss Betty Ed Bradshaw and Jimmy Whitten was announced.

Horace Linthicum was general manager of the third annual Junior Rodeo, coming up.

Johnny Griffith reported that his Assembly of God church congregation had purchased a lot on the Menard highway to be future location of their new church.

Robert Jay was hired as new science teacher in the local schools replacing Bob Martin.

Linda Love visited over the week end from Texas Wesleyan college at Fort Worth.

12 YEARS AGO

July 30, 1953—Palmer West and Bob McWhorter attended the firemen's training school at A&M.

Mr. and Mrs. Elmer Peters were moving to their newly completed residence.

Monetta Bradshaw was honored on her 13th birthday.

Clarence Warren, the assistant coach, was to attend the state coaching school in Houston.

J. M. (Max) Henry was opening his new insurance agency office.

35 YEARS AGO

Aug. 1, 1930—Wilton Blanton, 26, was found dead on the Pat Jackson ranch 22 miles northeast of Eldorado where he was employed.

W. O. Alexander and E. C. Hill met with the Commissioners Court at Ozona in connection with the proposed east-west highway to pass through Schleicher county.

Dennis Rodgers, son of Mr. and Mrs. J. H. Rodgers, was badly hurt when his horse fell with him putting a big gash in his scalp with required 17 stitches to close.

Catalogue was reported ready for the 20th annual Christoval Baptist Encampment.

Sixteen pounds of pinto beans cost $1 at the Self-Serve Grocery & Market. Creamery butter was 38c lb., a no. 2 can of tomatoes was 9c, three pounds of choice dried apples cost 48c, and 6 boxes of matches were advertised for 15c.

EAGLE
DRIVE-IN THEATRE
ELDORADO, TEXAS
Show Time: 8:00 P.M.

Wednesday, Thursday, July 28-29
Flight From Ashiya
In Color
Yul Brynner Richard Widmark
George Chakiris

Friday, Saturday, July 30-31
Flipper's New Adventure
In Color
—An Ivan Tors Production—

Sunday, Monday, August 1-2
Rio Concho
In Color
Stewart Whitman Richard Boone

NOTICE BOOKKEEPERS: You may order B&P Standard columnar sheets for your loose-leaf ledger binders at the Success office.

I Am Now Local Dealer For
MYERS Submersible Pumps
Let me know your needs.

Also Residential and Commercial Contract Wiring.

Blake's Electric
B. L. Blakeway Ph. 24151

BUFFET DINNER
SERVED EVERY SUNDAY
11:00 A.M. TO 2:00 P.M.

All You Can Eat:
Adults ---------- $1.25
Children, under 12------75c

PIT BARBECUE—TO GO

Java Junction Cafe
Shorty and Mozelle Taylor

I Am Back In The
Flower Business
as operator of the Eldorado Flower Shop.
No order too large or too small to receive prompt and courteous attention.
Call 22661
or come by 407 Murchison.
Mrs. Jo Woodward
Your Friendly Florist

General Welding
OF ALL KINDS:
FARM AND INDUSTRIAL
We do all kind of Repairs on Stock Trailers and Horse Trailers. Trailers built to order.
Bulldog Hitches and Jacks
Eldorado Welding Shop
Earl Dean Clark Phone 21811

FOR
A BETTER WASH
No Fuss—No Muss—Clean and Comfortable. Plenty Hot Water for a Better Wash. Soft Clear Water—Save on Soap. For a Softer, Brighter Wash, No Rust.
You can do your family washing in One Hour. 30 Minutes for Washing; 30 for Drying.
FRIENDLY WASH
W. L. Taylor Bldg.on So. Main

Car Air Conditioning
Your air conditioning system is an expensive accessory and must be serviced periodically to prevent failure. Working parts of the system are oiled by the circulation of freon and oil in the system. If a leak has occurred during the off season, and they often do, the system can be damaged in just a few minutes of operation. Let us check your air conditioning NOW at the beginning of the season.
TOPLIFFE
GAS & ELECTRIC SERVICE
Phone 21181

Stop Trouble Before Trouble Stops You
Take good care of your car by letting us repair it with expert precision. Our work is guaranteed; our rates economical. Stop in soon for an engine tune-up. Don't let small troubles grow into big ones.
MOTORS BRAKES
TRANSMISSION MUFFLERS
COMPLETE AUTO SERVICE
Lowe's Repair Shop
Gilbert Lowe

Community Calendar

July 31, Saturday. Bridal shower honoring Linda Nixon, bride-elect of Velton Taylor.

July 31, Saturday. Reception honoring Mr. and Mrs. Ben Hext on their Golden Wedding, 6:30 to 9:00 p.m. in garden of Jack Hext home.

Aug. 4, Wednesday. Lions club meets 12:15, Memorial Building.

Aug. 5, Thursday. American Legion meets.

Aug. 8, Sunday. Mr. and Mrs. Gene Edmiston to be honored 2:00 to 6:00 p.m. on their Golden Wedding, at their home.

Aug. 8-13. Preaching Mission at the First Christian Church; start each night at 7:30.

Aug. 9, Monday. O.E.S. meets.

Aug. 10, Tuesday. Annual meeting of Southwest Texas Electric Co-Op, with election of directors, and barbecue.

Aug. 12, Thursday. Masonic Lodge meets.

Aug. 13, Friday. Social Security representative at courthouse, 1:00 to 2:30 p.m.

Aug. 20, Friday. Wedding of Deanne Hext and Herman Walker Jr., in the First Baptist church.

Aug. 23-30. Revival at the First Baptist church.

Aug. 26, Thursday. Drivers License patrolman here.

Aug. 27-28, Friday & Saturday. Pre-School Workshop at school for faculty

Aug. 30, Monday. School starts at 9:00 a.m.

Sept. 7, Thursday. Texas Election for one amendment to the State Constitution.

Nov. 2, Thursday. Texas Election for 10 amendments to the State Constitution.

NOTICE OF INTENTION OF BOARD OF TRUSTEES OF SCHLEICHER COUNTY INDEPENDENT SCHOOL DISTRICT SCHLEICHER COUNTY, TEXAS

To Lease for Oil, Gas and Other Mineral Development certain Lands out of Section 77, Block A, H.E. & W.T. Ry. Co. Survey, Schleicher County, Texas.

TO: All Whom It May Concern:

NOTICE IS HEREBY GIVEN that the Board of Trustees of Schleicher County Independent School District, Schleicher County, Texas, will offer for sale and will sell, to the highest and best bidder, an oil, gas and mineral lease covering the following described land situated in Schleicher County, Texas, to-wit:

A certain tract of land described in that certain Deed dated September 1, 1934, from George Williams to the Board of Trustees of the Eldorado Independent School District, recorded in Volume 32 at Page 539 of the Deed Records of Schleicher County, Texas, and being a part of Section 77, Block A. H.E. & W.T. Ry. Co. Survey, Schleicher County, Texas, located by virtue of Certificate Number 41 issued to the H.E. & W.T. Ry. Co. Survey, being more particularly described as follows, to-wit:

Beginning at a point in the Southeast boundary line of Texas State Highway No. 30 and the most northern corner of a certain tract of land conveyed by Jonathan Keeney and M. D. Keeney, his wife, unto the said George Williams by a Deed of Conveyance dated the 20th day of July, 1926, and recorded in Vol. 24, Page 104 et seq. of the Deed Records of Schleicher County, Texas, for a corner of this tract.

THENCE South a distance of 1733 feet to a stake for the Southeast corner of this tract.

THENCE West a distance of 895.5 feet to a stake for the Southwest corner of this tract.

THENCE North 17 degrees 35' West a distance of 656 feet to a stake in the Southeast line of said State Highway No. 30 for a corner of this tract;

THENCE North 45 degrees East a distance of 1560 feet to the place of beginning, containing 28 acres, more or less.

The said lease to provide for royalties of at least 1/8 on oil and gas, and shall provide for a primary term of not more than five (5) years, and may contain a pooling provision as authorized by the applicable Statutes of the State of Texas.

The said Board of Trustees will meet at the High School Building, Eldorado, Texas, at 7:30 o'Clock, p.m., on the 16th day of August, 1965, to receive and consider all bids submitted and will award said lease to the highest bidder, provided, however, that if, in the opinion of said Board of Trustees, the highest bid submitted does not represent the highest market value for said lease, then said Board of Trustees may, in its discretion, reject all bids submitted.

Sam H. Henderson
President, Board of Trustees of Schleicher County Independent School District,
Schleicher County, Texas
(Ju29 Au 5-12)

DESK-SIZE BLOTTERS: Red, Blue and Green. 20c each at the Success office.

ELDORADO LODGE
No. 890 — A. F. & A. M. Stated meeting 2nd Thursday in each month, at 7:00 p. m. from Oct. 1 to April 1, and at 8:00 from April 1 to October 1. Visiting brethren welcome.

NO. 160—Schleicher County Independent School District, Petitioner VS. Flora Murchison, Et Al, Defendants, In The County Court of Schleicher County Texas.

THE SCHLEICHER COUNTY INDEPENDENT SCHOOL DISTRICT, as petitioner, and

TO: FLORA MURCHISON, LENA MURCHISON, WILLIE MURCHISON, ROBERT MURCHISON, THE SABINAL MERCANTILE COMPANY, and their unknown heirs and successors, as owners or claimants:

You are hereby commanded and directed to appear and answer in the County Court Room in the Schleicher County Courthouse in Eldorado, Texas at 10:00 o'clock A. M., on the 6th day of September, 1965, being a Monday, in which suit the Schleicher County Independent School District is Plaintiff, and the persons named above, and their unknown heirs and successors, are defendants.

The cause of action alleged by Plaintiff is for a condemnation of certain property in Schleicher County, Texas, more fully described in the Original Petition for Condemnation, a copy of which is hereto attached; such property being all of Lot No. 4, Block 1, Original Town of Eldorado, Schleicher County, Texas, and to assess the damages accruing to said defendants, if any, by reason of the taking and appropriating of said land; that such construction of playground and erection of buildings will be upon said Lot No. 4, Block 1, the fee simple title is vested in the above named defendants and other parties.

That all of the above more fully appears in a certain written Petition for Condemnation filed with the County Judge as aforesaid on July 20, 1965, a copy of which is hereto attached.

This notice and citation shall be served by the Sheriff Personally by publishing the same once each week for four (4) consecutive weeks, the first publication to be at least twenty-eight days before the return day above fixed.

HEREIN fail not, but have you before the undersigned Commissioners on or before the 6th day of September 1965, this notice and citation, with your return thereon, showing how you have executed the same.

WITNESS THE HANDS OF THE COMMISSIONERS hereto appointed by the County Judge of Schleicher County, Texas, on this the 20 day of July 1965.

James Williams
E. H. Sweatt
W. T. Parker (J 22-4t.)

NOTICE TO BIDDERS

Sealed bids for Used School Busses will be received in the office of A. M. Whitis, Superintendent of Schleicher County Independent School District, Eldorado, Texas, on Monday, August 9, 1965, at 8:00 p.m. for the following equipment:

1. 54 passenger, 1955 School Bus, not in running order.
2. 36 passenger, 1957 School Bus, not in running order.
3. 36 passenger, 1957 School Bus, in running order.

Equipment may be seen by contacting H. W. Scott, Maintenance Supervisor, any day but Saturday and Sunday from 7:30—5:00 p.m. at the High School.

The school reserves the right to accept or reject any bid for the best interest of the school. (J22-29)

NOTICE OF BIDS FOR MINERAL LEASE

NOTICE is hereby given that the Commissioners' Court of Schleicher County, Texas, pursuant to its Order of July 26, A.D., 1965, entered upon the Minutes of said Court, will receive and consider sealed bids at 10:00 o'clock A.M., on August 23, A.D., 1965 at the regular meeting place in the Court House in the City of Eldorado, Texas, on oil, gas and mineral leases on the following described land, to-wit:

All of Lots 1, 2, and 3 in Block 5, West Addition to the town of Eldorado, Texas, and

All of Block 6, West Addition to the town of Eldorado, Texas.

All bids shall be upon the understanding that Schleicher County will retain at least a one-eighth (1/8) royalty; that in no case shall the primary term of any such mineral lease be longer than three years from the date of the lease or leases; and that the Commissioners' Court may reject any or all bids if in the opinion same do not represent the fair value of such lease or leases.

J. P. Enochs, County Clerk
Schleicher County, Texas
(J29-Au5-12)

NOTICE FOR BIDS

Sealed bids will be taken in the office of Superintendent of Schools in Eldorado, Texas, until 8 p.m., August 9th, 1965, for the sale and complete removal of the following houses of the Schleicher County Independent School District:

Block 57

1 house on Lot 4B and 15 feet of 4A (Cardona House)

1 house on Lot 5A and 5B (Bosman House)

1 house on Lot 6A and 6B (Theyers House)

This property is located across the street from the New Gym.

(Jul. 29 Au 5)

NEW 1965
GMC Pickups
With all standard equipment including heater and defroster.
$1795
Smith Motors
PONTIAC — BUICK — GMC
2-4761 Sonora, Texas

NOTICE TO LANDOWNERS

TO Ewald Straack, residing at Oberalm 509, Hallein, Salzburg, Austria:

You are hereby notified that the undersigned jury of freeholders, acting under and by virtue of an order of the Commissioners Court of Schleicher County, Texas, will at 9:00 A. M. on the 16th day of August 1965, proceed to lay out and survey a road commencing at the Southwest corner of Section 56, Block LL, GC & SF Ry Co. Survey, Schleicher County, Texas and extending South along the West side of Section 2, Concho County School Land Survey and across the East side of the West one-half of Section 168 to the Eldorado-Big Lake State Highway and terminating at the Eldorado-Big Lake State Highway, all in Schleicher County, Texas and which may run through certain lands owned by you, and will at the same time assess the damages incidental to the opening of said road, when you may present to us a statement in writing of the damages, if any, claimed by you.

Witness our hands this 20th day of July 1965.

M. H. Woodward
T. C. Stanford
Edgar Sauer
Dee Love
C. M. Whitten (J 22-4t.)

JOB PRINTING: Professional, Priced-Right. Let us show you how we can make your printing most effective for your job requirements. —The Success.

WATER
Well Drilling
Well Testing

PUMPS
Water Systems
Irrigation Systems

SERVICE
WINDMILL AND PUMP REPAIRS
PIPE * RODS * CYLINDERS
FITTINGS

BILLY GREEN WATER SERVICE
SONORA ELDORADO

LAND BANK LOANS

Loans designed to meet the greater demands of land owners during these changing times are Land Bank loans.

We make them in this area and will be pleased to explain to you how one may well be the answer to your loan needs.

Federal LAND BANK Association

SONORA, TEXAS
Phone 24221

REAL ESTATE BARGAINS

Nice 2 bedroom home close to school, double garage, fenced back yard___$8,500

2 bed rm. on hwy. fenced yard _____$3,750

2 bed room, corner lot _____ $3,500

3 bed room house, well worth _____ $3,500

2 bed room, to be moved _____ $1,050

640 acres, 60 cultivated, 29% down, priced at _____ $125 per acre

If you want to thrive; arise at 5
If you have thriven, you caan sleep til 7.

WILLIAMS REAL ESTATE

PHONE 22991 ELDORADO, TEXAS

Mrs. Louise Kay, 45, Buried At Kenedy

Mrs. Louise Kay, former Eldorado resident, died Sunday at her home in Alpine.

Born March 18, 1920, in Karnes City, she was the daughter of Mr. and Mrs. Joe A. Johnson.

Survivors include her husband, Raymond E. Kay, an employee of Go Chemicals Surveys of Dallas; three sisters, Mrs. A. F. Hinton of San Antonio, Mrs. Thelma Barbee of Kenedy, and Mrs. Richard Peterson of Brownfield; and two brothers, W. R. Johnson and Joe Dell Johnson both of Kenedy.

Mrs. Kay was buried in the cemetery at Kenedy.

Family Reunion Held

The family and friends of Mrs. Jack Clark met at the home of Mr. and Mrs. N. G. Hodges last Saturday for a family get-together.

Mr. and Mrs. O. V. Williamson of Cottonwood, California, were visiting here. Others coming in from other places were Mr. and Mrs. John Clark, Mr. and Mrs. H. L. Archie, Mr. and Mrs. Claude Alexanler, Mr. and Mrs. Jack Hodges and sons, John and Clay, all from Austin; Mrs. Tom Lindsey and sons, Scott and Douglas from McCamey; Mr. and Mrs. R. E. Walton of Big Lake; and Mr. and Mrs. G. L. Adair and Carla of Carrizo Springs.

The Williamsons left Wednesday after a 10-day visit.

Mittels Have Guests

Mr. and Mrs. Roy E. Ingram of Santa Ana, California, left yesterday, Wednesday, after visiting Mrs. Ingram's brother-in-law and sister, Mr. and Mrs. Arch Mittel. The Ingrams and Mittels made a trip to Natchez, Mississippi, to visit the women's brother, Dr. and Mrs. A. R. Perry and family. From there they went to New Orleans, La., to visit a nephew and niece, Dr. and Mrs. John R. Langslow and family.

Sebestas Attend Funeral

The Dan Sebesta family were in Barstow this past Sunday where they attended funeral services for J. E. Echols. Mr. Echols was Mrs. Sebesta's grandfather.

The funeral was held in the Presbyterian church in Barstow that morning, and interment was made in a cemetery at Coahoma. The Sebestas returned here Sunday night.

42 Club Meets

Mrs. Granvil Hext was hostess when the "42" Club met last Thursday afternoon in the dining room of the West Texas Cafe.

Mrs. Ruth Williams, Mrs. Ben Hext and Mrs. Lige Chrestman were the guests who completed the three tables of players. The hostess served pie and coffee.

Mr. and Mrs. Roy Andrews attended the Homecoming Sunday at London, near Junction. They report that about 600 attended, and that there was free barbecue, a band and other entertainment.

Mr. and Mrs. Ray Hobbs and sons, Randy and Rusty of Dallas, visited Mr. and Mrs. Bill Rountree from Friday until Tuesday.

Mr. and Mrs. C. O. Raibourne of Longview are spending the week with their son and daughter-in-law Mr. and Mrs. James Raibourne and children.

THE BIBLE SPEAKS TO YOU

8:15 a.m. Sundays
KGKL-960 Angelo
New Christian Science Radio Series

Miss Deaton Bride Of Mr. Cavness

MRS. RAY DAVID CAVNESS

In a double ring ceremony July 17, in the bride's home, Judy Carol Deaton became the bride of Ray David Cavness.

The Rev. Bethel Jeffrey officiated. Parents of the couple are Mr. and Mrs. Ray L. Cavness, and Mr. and Mrs. Floyd D. Deaton of Eldorado.

June Deaton, the bride's sister, was maid of honor and John Lowe was best man.

The bride is a '64 graduate of Eldorado High School. The groom is a '65 graduate of Grandfalls Royalty High School.

After a week end trip to Chalk Bluff the couple are temporarily making their home in Eldorado.

JR. G. A. PRESENTATION

Mrs. Kenneth Vaughan was in charge of the candle light Presentation Service held at the First Baptist Church on Sunday night, July 26, featuring members of the Junior Girls Auxiliary who had completed at least one of the Forward steps. Decorations carried out the theme, "Steps to the Stars."

Members participating in the service were Mona Waggoner, completing Maiden and Lady-In-Waiting; Gay Lynn Richardson, Kathy Rutledge, and Lynn Sanders, Lady-In-Waiting; Jean Rountree, Sue Ann Morris and Eva Stigler, Princess, and Patricia Mann. Other members completing steps but who were unable to attend the service were Melody Davidson, Maiden; and Janet Davis, Lady-In-Waiting. Following the service, the social committee of the W.M.U. honored the girls with a reception in the Fellowship Hall.

Mr. and Mrs. Andrew Campbell and daughter, Jean Moseley, attended the funeral of Andrew's brother, Tommy Campbell, at Grapeland, Texas, on July 18. They returned home last week.

Mrs. Elnora Love expects to be in Abilene part of next week to attend a convention of florists. Members will attend from West Texas and New Mexico.

A. J. Mann is moving this week to the Meador house in Glendale, which was vacated recently by Mrs. Bob Rutledge and her family.

Mr. and Mrs. James Bracken and daughters have returned to their home in Norwalk, California, after visiting Mrs. Mable Griffin for some time. The James Griffins of Hobbs, New Mexico, were week end guests of Mrs. Griffin's while the Brackens were here.

Mrs. W. B. Terpenning, who has been visiting here for several weeks with her mother, Mrs. T. W. Johnson, is getting ready to return soon to her home in Eugene, Oregon.

Former Teacher Marries

Nora E. Koen, a member of the Eldorado faculty two years, 1946-48, announces her marriage in San Antonio on February 6th to Mr. Wilfred E. Jungmann, also of San Antonio.

Miss Koen taught English, history and speech during her two years here, after which she taught two years in Garden City. Since 1950 she has been Speech teacher in Edgewood High School in San Antonio.

She sends word that she would be happy to hear from old Eldorado friends and co-workers with whom she associated while here. Her present address is: Mrs. Wilfred E. Jungmann, 2010 W. Summit, San Antonio, Texas.

Mr. and Mrs. John K. Busby and children, Ken and John Thomas of Mineral Wells, and Rosemarie Pehlke of Las Vegas, Nevada, were here over the week end visiting Mr. and Mrs. Marvin Logan of Sonora and Mrs. L. T. Wilson of Eldorado.

Little David and Stevie Van Dusen of Quitman, Texas, are visiting their grandparents, Mr. and Mrs. W. A. Van Dusen.

Ernest Hill is improving steadily at home since being reelased from the Sonora hospital a few weeks ago.

Austin.——Not even prolonged spring rains were enough to dampen Texas tourism this year.

Attendance at tourist attractions the first six months of 1965 increased 14% over the same period last year.

A mid-year survey by the Texas Tourist Development Agency shows that 14,069,333 visitors were counted by 18 attractions and the state parks, with some places showing a 25% increase in out-of-state visitors.

Largest single increase was reported by the Fort Davis Historic Site in far west Texas. Though the fort still is undergoing restorations, the tourist load there increased almost 50%.

Other leaders in the visitors' increase were the Old Stone Fort at Nacogdoches, Big Bend National Park, and replica of the original Fort Bliss in El Paso.

Screwworms Are Back

A combination of mild winter weather and inattentiveness on the part of livestock producers is believed to be behind a sudden spiral upward in the number of screwworm cases reported last month.

In a joint report the Texas Animal Health Commission and the US Department of Agriculture reveal that 129 Texas cases were confirmed between May 30 and June 26. Only 35 cases were reported in the entire Southwest in June, 1964.

Attorney General Opinions

Atty. Gen. Waggoner Carr has ruled that:

—A county may not legally operate a "translator system" to bring TV to its people.

—Garza county cannot close the county hospital, but it may lease or sell it.

—A prisoner "laying out" fines at $3 a day in the county jail may not get credit on two cases at the same time. In other words, the two jail terms follow each other instead of running concurrently.

Training Manpower

Texas Industrial Commission is urging Texas communities to look into benefits of the Manpower Development and Training Act as a way of adding impetus to industry attraction.

In Texas, the act is administered jointly by the Texas Education Agency and the Texas Employment Commission.

Industrial Commission has scheduled six Industrial Planning Seminars to explain the Act. They will be held in August in Austin, Dumas, McAllen and Sweeny.

Courts Speak

Third Court of Civil Appeals, invalidating part of Texas Regulatory Loan Act, has held small loan companies dealing in bonds and securities are subject to inspection by State Banking Department.

Forty-four Allied Finance Companies sued the Banking Department claiming they are exempt from its examinations. Appeals court instructed district court to reopen case as to penalties against 40 of the Texas-based concerns.

An Austin district court enjoined Texas Railroad Commission from enforcing order that natural gas purchasers must extend lines to all producers in a field. Rio Grande Valley Gas Company, ordered to run its lines to West Port Isabel Field, brought the suit.

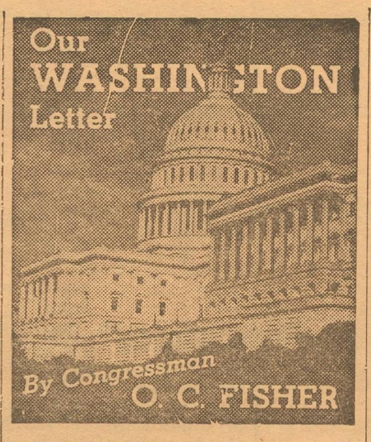

A new Medicare program for elderly people over 65, regardless of need, was made certain last week in Congress. In many states, like Texas, it will duplicate much of the present medical and hospital program which has been working very well, but confined to those who need it.

The cost of this new plan will undoubtedly be quite burdensome to our taxpayers. The measure enacts the first major tax increase the Congress has voted since the Korean War. Under this compulsory program social security taxes will be upped seven times between now and 1987.

The most an employee can now pay in social security taxes is $174 a year, matched by the employer, and based upon a maximum income of $4,800 a year. But next year the maximum amount paid by each wage earner will be $277.20—a jump of $103.20, on a maximum of $6,600—instead of the $4,800 that is now taxable. By 1987 it will be a maximum of $372.90, also to be matched.

Thus, many taxpayers will wake up to find that they will be paying more in social security taxes than in income tax. And they will have to pay it or go to jail, with no deductions, no depreciation, no dependency allowances. And they will get no benefits whatever unless and until they reach the age of 65—and not then unless they happen to get sick.

Perhaps some good will come of it——but the cost will be extremely burdensome, and more so on those least able to afford it.

Home Demonstration Agent's Column

By MRS. VIDA KREKLOW

I remember when the only squash in the garden was the little round, scalloped patty squash. Like a lot of things I remember so well this is no longer true. Every year new varieties of squash show up on the seed market and new and strange looking vegetables appear in food stores. (Speaking of some thing new—I saw something brand new a few days ago. A white egg plant. It was beautiful, looked like patent leather.)

Squash is divided into two separate classes, summer and winter squash. We have a tendency to think only of the summer variety instead of including Hubbard, cushows and other varieties with the hard rind. They are all good.

This question is asked many times, "But what do you do with these new vegetables, including squash?" The answer is to cook the new varieties in the same way the old ones have been cooked and served. Zucchini is a good example of the Italian squash that many shoppers pass up simply because they don't know exactly how to prepare them. This is my favorite recipe for Zucchini.

Zucchini Texas Style

1 pound Zucchini squash
1 garlic clove, sliced
1 tablespoon cooking oil
1 large tomato, peeled and quartered
1½ teaspoons salt
½ teaspoon oregano
Fresh ground pepper.

Scrub Zucchini with a stiff brush and slice crosswise into thin slices. Saute garlic in oil 1 minute in 1½-quart pan on the cooking unit set at medium high heat. Stir in remaining ingredients. Cover, reduce heat to low. Cook 15-20 minutes. Makes 4 servings.

Then follow up in a few days by serving the little yellow crook neck squash in this fashion.

New England Yellow Squash

1 pound yellow squash
1 medium onion, sliced
1 teaspoon salt
2 tablespoons butter
Fresh ground pepper.

Peel squash and slice crosswise into thin slices. Combine with remaining ingredients in 1½-quart pan. Cover and place on the cooking unit at medium high heat. When cover is hot to touch, reduce unit to low and cook 20-25 minutes. Season with fresh ground pepper. Makes four servings.

* * *

Did you notice that the recipes which you have just read do not call for extra water other than that which stays on the vegetables after they were washed?

This method of cooking, properly done, is not only quick and easy but helps prevent excessive loss of a food's nutritive value. The flavor is superb and I believe that once you try the waterless method you will always use it.

* * *

Home-made ice cream is one of the best things to eat in the world. This just happens to be my opinion and you don't argue much with a person's opinion when a matter of taste is involved.

Unfortunately, making ice cream still takes some time and effort even in this day of the electric freezer.

Here are a few cooling ideas using commercially frozen mixtures that will be fine substitutes until someone can get the freezer going.

Try an Orange Milk Shake. For 2 persons, whip, just to blend, ¼ cup frozen orange juice concentrate, 2 scoops of orange sherbet, 4 scoops vanilla ice cream and 1½ cups milk. Add a scoop of orange sherbet and an orange slice to each glass.

Maple Chocolate Cream will find favor. For 2, spark 1 pint chocolate milk with 6 tablespoons maple syrup. Top each serving with a scoop of vanilla ice cream.

Peach Cream Soda. Into each tall glass, put ¼ cup crushed, sweetened, fresh, frozen or canned peaches, and ½ cup milk. Stir well. Fill glass two-thirds full with carbonated water. Top with a scoop of vanilla ice cream.

Chocolate-Peppermint Shake. For 2, beat together 1 pint peppermint ice cream and 1 pint chocolate flavored milk until frothy. Add a scoop of vanilla ice cream to each serving.

Molasses Taffy Soda. Into each 12-ounce glass, put 2 tablespoons molasses, ½ cup milk, 1 scoop vanilla ice cream and fill with carbonated water.

Strawberry Smoother. For 2, combine 1 cup milk, ½ pint vanilla ice cream, 1 cup fresh sliced and mashed strawberries, and ¼ cup honey. Whip until smooth.

Frosted Mocha Milk. For 2, beat together ½ pint coffee ice cream, 2 tablespoons chocolate syrup, 3 teaspoons instant coffee and 1 cup milk until well blended. Add 1 more cup milk. Top each glassful with a scoop of coffee ice cream.

* * *

The Federal Drug Administration never quits taking care of us. They watch when we don't know they are watching and are looking for things that we don't even know exist. For instance—how many of these things have you run across lately in advertising and how much actual information did you pick up with the advertisement? The manufacturers say they do wonders.

The Federal Drug Administration says to steer clear of:

Soberettes——they won't really sober the intoxicated.

Rest-A-Matic Massage Mattresses—they won't cure arthritis, rheumatism, or tension.

Nutrio-Bio—still around, still making false nutritional claims.

Sea-Kelp-Ettes— contain iodine, in unsafe amounts.

X-33 Water Repellent——highly flammable material sold for waterproofing basement walls. There have been fatalities from this one. Call fire department for disposal, if you find you have a container of it.

Bio-Sal Mineral Salt Tablets—sold as a treatment for a variety of diseases and conditions; won't cure anything.

Rol-Off—a weight-reducing device that will make only your pocketbook thinner.

Red No. 4—an orange-red food coloring used in drugs, cosmetics, canly, soft drinks, gum, other foods. FDA ban effective June 8.

Eldorado Clinic

will be open

Saturdays

9:00 a.m. to 12:00 noon

Beginning Saturday, July 31st

besides the regular office hours daily

8:00 a.m. to 12 noon and 2:30 to 5:00 p.m.

—E. F. VERNEZOBRE, M.D.

SIX - NIGHT

Preaching Mission

Starts Sunday, August 8th

Continues Through August 13

Visiting Speakers—Changing Each Day

Services Start 7:30 Each Evening

A CORDIAL WELCOME TO ALL

—Nursery Will Be Provided—

FIRST CHRISTIAN CHURCH

C. E. Cogswell, Pastor

August 5 Sale

Good Quality Cattle, Sheep and Goats

Calf Sale 11 a. m.

Sheep and Goat Sale Follows

SONORA LIVESTOCK EXCHANGE CO.

Del Rio Highway——Sonora, Texas——Phone 2-6961

On The Screen . . .

Richard Boone Stars In 'Rio Concho'

A Western motion picture in color is set for showing Sunday and Monday nights at the Eagle Drive-In Theatre here in Eldorado. It is "Rio Conchos" which stars Richard Boone, Stuart Whitman, and Tony Franciosa, among others.

"Rio Conchos," a western destined to join the three or four masterpieces of the genre, roars across the screen. From its gripping opening scene, even before the credits begin, to its blazing conclusion, "Rio Conchos," is easily the finest thing of its kind since "Red River." It must be considered along with "Billy the Kid", "Shane", and "Duel in the Sun" when one is discussing all-time western film greats.

Richard Boone, a bitter, ruthless, whiskey-soaked Apache hater, dominates the big screen as he and the small one in the early days of "Paladin" before the gunslinger got religion. At Lassiter, a former Confederate cavalry major whose only purpose in life is to destroy the Indian marauders who killed his wife and child, Boone's portrayal is flawless. You can feel his hatred; anticipate his violence. He is not an admirable character. He is like a tragic protagonist caught up in Fate, a fate which has already almost destroyed him as a human being and which will ultimately kill him.

"Rio Conchos" is a tough motion picture, yet its appeal is not limited to men. It is an outdoor picture, filmed in the spectacular Utah badlands in the Moab region, yet it has a content of high drama. There is enough psychological undertone to keep it from being just another big, expensive shoot-'em-up. It is a complete adventure story, on the adult level, a film to restore the faith of all western buffs.

Speech Workshop At San Marcos

San Marcos—Three high school students from Eldorado are at Southwest Texas State College this week for a speech and drama workshop.

The two-week session designed to provide intensive speech training to qualified high school students is part of a three-week combination course and workshop for practicing teachers and qualified college students working in the area of speech.

High school students attending the workshop in either dramatics—acting and stagecraft—or debate and in either extemporaneous speaking, persuasive speaking, prose or poetry reading.

A series of one-act plays, final rounds of debate and a speech festival wlil climax the workshop. Dr. William Gorden, associate professor of speech at Southwest Texas, is directing the workshop.

The Eldorado students participating in the workshop are Connie Sue Speck, daughter of Mr. and Mrs. Henry Speck, Jr., who will participate in drama and poetry reading; Steve Whitten, son of Mr. Morris Whitten, who will participate in debate and persuasive speaking; and Mickey Ray Pennington, son of Mrs. Evelyn Pennington, who is participating in debate and poetry reading.

Mrs. W. A. Van Dusen and son, Johnny Lawrence, visited relatives and friends at Quitman, Texas, over the week end.

DON'T SIMMER THROUGH SUMMER!

West Texas summers are hot! But you'll agree there is nothing more pleasant than living in the cool, healthful filtered atmosphere of an air conditioned home. A Frigidaire Room Air Conditioner makes your home a retreat from heat. When you buy a Frigidaire Room Air Conditioner, you get all the cooling power you intended to purchase, plus quiet operation, real dehumidification and constant air control. To prevent "Summer Simmer," visit your nearest WTU showroom and arrange for the Frigidaire Room Air Conditioner that's just right for your home.

*FREE WIRING for WTU customers on one ton or larger, 220-volt, refrigerated room air conditioners when purchased from local dealers.

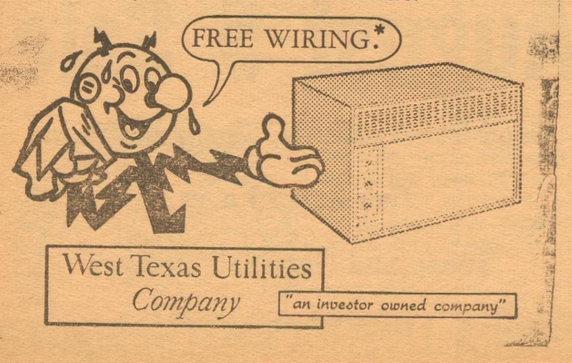

West Texas Utilities Company "an investor owned company"

PUBLIC NOTICE

Proposed CONSTITUTIONAL AMENDMENT NUMBER ONE ON THE BALLOT

PROPOSED CONSTITUTIONAL AMENDMENT TO BE VOTED ON AT AN ELECTION TO BE HELD ON NOVEMBER 2, 1965.

SENATE JOINT RESOLUTION NO. 24 proposing an Amendment to the Constitution of the State of Texas by amending Article VII, Section 17, providing a method of payment for the acquiring, constructing and equipping of buildings and other permanent improvements at certain state institutions of higher learning; providing for allocation of funds therefor; authorizing the issuance of bonds or notes and the pledging of allotted funds for the payment of same; providing for an election and the issuance of a proclamation therefor.

BE IT RESOLVED BY THE LEGISLATURE OF THE STATE OF TEXAS:

Section 1. That Section 17 of Article VII of the Constitution of the State of Texas be amended so as to hereafter read as follows:

"Section 17. In lieu of the state ad valorem tax on property of Seven Cents (7¢) on the One Hundred Dollars ($100.00) valuation heretofore permitted to be levied by Section 51 of Article III, as amended, there is hereby levied, in addition to all other taxes permitted by the Constitution of Texas, a state ad valorem tax on property of Two Cents (2¢) on the One Hundred Dollars ($100.00) valuation for the purpose of creating a special fund for the continuing payment of Confederate pensions as provided under Section 51, Article III, and for the establishment and continued maintenance of the State Building Fund as provided in Section 51b, Article III, of the Constitution.

"Also, there is hereby levied, in addition to all other taxes permitted by the Constitution of Texas, a state ad valorem tax on property of Ten Cents (10¢) on the One Hundred Dollars ($100.00) valuation for the purpose of creating a special fund for the purpose of acquiring, constructing and initially equipping buildings or other permanent improvements at the designated institutions of higher learning provided that none of the proceeds of this tax shall be used for auxiliary enterprises; and the governing board of each such institution of higher learning is fully authorized to pledge all or any part of said funds allotted to such institution as hereinafter provided, to secure bonds or notes issued for the purpose of acquiring, constructing and initially equipping such buildings or other permanent improvements at said respective institutions. Such bonds or notes shall be issued in such amounts as may be determined by the governing boards of said respective institutions, shall bear interest not to exceed four per cent (4%) per annum and shall mature serially or otherwise in not more than ten (10) years; provided further, that the state tax on property as heretofore permitted to be levied by Section 9 of Article VIII, as amended, exclusive of the tax necessary to pay the public debt, and of the taxes provided for the benefit of the public free schools, shall never exceed Thirty Cents (30¢) on the One Hundred Dollars ($100.00) valuation. All bonds shall be examined and approved by the Attorney General of the State of Texas, and when so approved shall be incontestable; and all approved bonds shall be registered in the office of the Comptroller of Public Accounts of the State of Texas. Said bonds shall be sold only through competitive bids and shall never be sold for less than their par value and accrued interest.

"The following state institutions then in existence shall be eligible to receive funds raised from said Ten Cent (10¢) tax levy for the twelve-year period beginning January 1, 1966, and for the succeeding ten-year period:

Arlington State College at Arlington

Texas Technological College at Lubbock

North Texas State University at Denton

Lamar State College of Technology at Beaumont

Texas College of Arts and Industries at Kingsville

Texas Woman's University at Denton

Texas Southern University at Houston

Midwestern University at Wichita Falls

University of Houston at Houston

Pan American College at Edinburg

East Texas State College at Commerce

Sam Houston State Teachers College at Huntsville

Southwest Texas State College at San Marcos

West Texas State University at Canyon

Stephen F. Austin State College at Nacogdoches

Sul Ross State College at Alpine

Angelo State College at San Angelo.

"Eighty-five per cent (85%) of such funds shall be allocated by the Comptroller of Public Accounts of the State of Texas on June 1, 1966, and fifteen per cent (15%) of such funds shall be allocated by said Comptroller on June 1, 1972, based on the following determinations:

"(1) Ninety per cent (90%) of the funds allocated on June 1, 1966, shall be allocated to state institutions based on projected enrollment increases published by the Coordinating Board, Texas College and University System for fall 1966 to fall 1978.

"(2) Ten per cent (10%) of the funds allocated on June 1, 1966 shall be allocated to certain of the eligible state institutions based on the number of additional square feet needed in educational and general facilities by such eligible state institution to meet the average square feet per full time equivalent student of all state senior institutions (currently numbering twenty-two).

"(3) All of the funds allocated on June 1, 1972, shall be allocated to certain of the eligible state institutions based on determinations used in the June 1, 1966, allocations except that the allocations of fifty per cent (50%) of the funds allocated on June 1, 1972, shall be based on projected enrollment increases for fall 1972 to fall 1978, and fifty per cent (50%) of such funds allocated on June 1, 1972, shall be based on the need for additional square feet of educational and general facilities.

"Not later than June first of the beginning year of each succeeding ten-year period the Comptroller of Public Accounts of the State of Texas shall reallocate eighty-five per cent (85%) of the funds to be derived from said Ten Cent (10¢) ad valorem tax for said ten-year period and not later than June first of the sixth year of each succeeding ten-year period said Comptroller shall reallocate fifteen per cent (15%) of such funds to the eligible state institutions then in existence based on determinations for the said ten-year period that are similar to the determinations used in allocating funds during the twelve-year period beginning January 1, 1966, except that enrollment projections for succeeding ten-year periods will be from the fall semester of the first year to the fall semester of the tenth year. All such designated institutions of higher learning shall not thereafter receive any general revenue funds for the acquiring or constructing of buildings or other permanent improvements for which said Ten Cent (10¢) ad valorem tax is herein provided, except in case of fire, flood, storm, or earthquake occurring at any such institution, in which case an appropriation in an amount sufficient to replace the uninsured loss so incurred may be made by the Legislature out of any General Revenue Funds. The State Comptroller of Public Accounts shall draw all necessary and proper warrants upon the State Treasury in order to carry out the purpose of this Amendment, and the State Treasurer shall pay warrants so issued out of the special fund hereby created for said purpose. This Amendment shall be self-enacting. It shall become operative or effective upon its adoption so as to supersede and repeal the former provisions of this Section; provided further, that nothing herein shall be construed as impairing the obligation incurred by any outstanding notes or bonds heretofore issued by any state institution of higher learning under this Section prior to the adoption of this Amendment but such notes or bonds shall be paid, both as to principal and interest, from the fund as allocated to any such institution.

Sec. 2. The foregoing Constitutional Amendment shall be submitted to a vote of the qualified electors of this state at the General Election to be held on the first Tuesday after the first Monday in November, A.D. 1965, at which election all ballots shall have printed thereon:

"FOR the Amendment to Article VII of the Constitution of the State of Texas by amending Section 17 thereof, providing a method of payment for the acquiring, constructing and equipping buildings and other permanent improvements at certain state institutions of higher learning."

"AGAINST the Amendment to Article VII of the Constitution of the State of Texas by amending Section 17 thereof, providing a method of payment for the acquiring, constructing and equipping of buildings and other permanent improvements at certain state institutions of higher learning."

Sec. 3. The Governor shall issue the necessary proclamation for said election and have the same published as required by the Constitution and laws of this state.

PUBLIC NOTICE

Proposed CONSTITUTIONAL AMENDMENT NUMBER EIGHT ON THE BALLOT

PROPOSED CONSTITUTIONAL AMENDMENT TO BE VOTED ON AT AN ELECTION TO BE HELD ON NOVEMBER 2, 1965.

HOUSE JOINT RESOLUTION NO. 57 proposing an Amendment to Section 1-a of Article V of the Constitution of the State of Texas, by adding to said Section as presently written, the following provisions: requiring automatic retirement of certain District and Appellate Judges at age seventy-five (75) or such earlier age, not under seventy (70), as may be provided by law; creating a State Judicial Qualifications Commission and providing for its composition and the qualifications, methods of selection and terms of office of its members; defining the functions and procedures of said Commission, including the duty to investigate, and hold hearings in respect of, disability and misconduct of District and Appellate Judges and to make recommendations to the Supreme Court of Texas for involuntary retirement or removal of such Judges; empowering the Supreme Court of Texas, in its discretion, to retire such Judges for disability and to remove them for misconduct, upon recommendation of the aforesaid Commission and consideration of the record made before it; defining misconduct for which said Judges may be so removed; providing that the proceedings of said Commission shall be confidential until filed in the Supreme Court with recommendation for retirement or removal; and providing that the removal provisions hereby established shall be alternative to and cumulative of those provided elsewhere in the Constitution.

BE IT RESOLVED BY THE LEGISLATURE OF THE STATE OF TEXAS:

Section 1. That Section 1-a of Article V of the Constitution of the State of Texas be amended so that said Section shall hereafter read as follows:

"Section 1-a. (1) Subject to the further provisions of this Section, the Legislature shall provide for the retirement and compensation of Justices and Judges of the Appellate Courts and District and Criminal District Courts on account of length of service, age and disability, and for their reassignment to active duty where and when needed. The office of every such Justice and Judge shall become vacant when the incumbent reaches the age of seventy-five (75) years or such earlier age, not less than seventy (70) years, as the Legislature may prescribe; but, in the case of an incumbent whose term of office includes the effective date of this Amendment, this provision shall not prevent him from serving the remainder of said term nor be applicable to him before his period or periods of judicial service shall have reached a total of ten (10) years.

"(2) There is hereby created the State Judicial Qualifications Commission, to consist of nine (9) members, to wit: (i) two (2) Justices of Courts of Civil Appeals; (ii) two (2) District Judges; (iii) two (2) members of the State Bar, who have respectively practiced as such for over ten (10) consecutive years next preceding their selection; (iiii) three (3) citizens, at least thirty (30) years of age, not licensed to practice law nor holding any salaried public office or employment; provided that no person shall be or remain a member of the Commission, who does not maintain physical residence within this State, or who resides in, or holds a judgeship within or for, the same Supreme Judicial District as another member of the Commission, or who shall have ceased to retain the qualifications above specified for his respective class of membership. Commissioners of classes (i) and (ii) above shall be chosen by the Supreme Court with advice and consent of the Senate, those of class (iii) by the Board of Directors of the State Bar under regulations to be prescribed by the Supreme Court with advice and consent of the Senate, and those of class (iiii) by appointment of the Governor with advice and consent of the Senate.

"(3) The regular term of office of Commissioners shall be six (6) years; but the initial members of each of classes (i), (ii) and (iii) shall respectively be chosen for terms of four (4) and six (6) years, and the initial members of class (iiii) for respective terms of two (2), four (4) and six (6) years. Interim vacancies shall be filled in the same manner as vacancies due to expiration of a full term, but only for the unexpired portion of the term in question. Commissioners may succeed themselves in office only if having served less than three (3) consecutive years.

"(4) Commissioners shall receive no compensation for their services as such. The Legislature shall provide for the payment of the necessary expense for the operation of the Commission.

"(5) The Commission may hold its meetings, hearings and other proceedings at such times and places as it shall determine but shall meet at Austin at least once each year. It shall annually select one of its members as Chairman. A quorum shall consist of five (5) members. Proceedings shall be by majority vote of those present, except that recommendations for retirement or removal of Justices or Judges shall be by affirmative vote of at least five (5) members.

"(6) Any Justice or Judge within the scope of this Section 1-a may, subject to the other provisions hereof, be removed from office for willful or persistent conduct, which is clearly inconsistent with the proper performance of his said duties or casts public discredit upon the judiciary or administration of justice; or any such Justice or Judge may be involuntarily retired for disability seriously interfering with the performance of his duties, which is, or is likely to become, permanent in nature.

"(7) The Commission shall keep itself informed as fully as may be of circumstances relating to misconduct or disability of particular Justices or Judges, receive complaints or reports, formal or informal, from any source in this behalf and make such preliminary investigations as it may determine. Its orders for the attendance or testimony of witnesses or for the production of documents at any hearing or investigation shall be enforceable by contempt proceedings in the District Court.

"(8) The Commission may, after such investigation as it deems necessary, order a hearing to be held before it concerning the removal or retirement of a Justice or Judge, or it may in its discretion request the Supreme Court to appoint an active or retired District Judge or Justice of a Court of Civil Appeals as a Master to hear and take evidence in any such matter, and to report thereon to the Commission. If, after hearing, or after considering the record and report of a Master, the Commission finds good cause therefore, it shall recommend to the Supreme Court the removal or retirement, as the case may be, of the Justice or Judge in question and shall thereupon file with the Clerk of the Supreme Court the entire record before the Commission.

"(9) The Supreme Court shall review the record of the proceedings on the law and facts and in its discretion may, for good cause shown, permit the introduction of additional evidence and shall order removal or retirement, as it finds just and proper, or wholly reject the recommendation. Upon an order for involuntary retirement for disability or an order for removal, the office in question shall become vacant. The rights of an incumbent so retired to retirement benefits shall be the same as if his retirement had been voluntary.

"(10) All papers filed with and proceedings before the Commission or a Master shall be confidential, and the filing of papers with, and the giving of testimony before, the Commission, Master or the Supreme Court shall be privileged; provided that upon being filed in the Supreme Court the record loses its confidential character.

"(11) The Supreme Court shall by rule provide for the procedure before the Commission, Masters and the Supreme Court. Such rule shall afford to any judge against whom a proceeding is instituted to cause his retirement due process of law for the procedure before the Commission, Masters and the Supreme Court in the same manner that any person whose property rights are in jeopardy in an adjudicatory proceeding is entitled to due process of law, regardless of whether or not the interest of the judge in remaining in active status is considered to be a right or a privilege. Due process shall include the right to notice, counsel, hearing, confrontation of his accusers, and all such other incidents of due process as are ordinarily available in proceedings whether or not misfeasance is charged, upon proof of which a penalty may be imposed.

"(12) No Justice or Judge shall sit as a member of the Commission or Supreme Court in any proceeding involving his own retirement or removal.

"(13) This Section 1-a is alternative to, and cumulative of, the methods of removal of Justices and Judges provided elsewhere in this Constitution."

Sec. 2. The foregoing Constitutional Amendment shall be submitted to a vote of the qualified electors of the State at an election to be held on the first Tuesday after the first Monday in November, 1965, at which election all ballots shall have printed thereon the following:

"FOR the Constitutional Amendment providing for the automatic retirement of District and Appellate Judges for old age, creating the State Judicial Qualifications Commission, defining its functions; and empowering the Supreme Court, upon recommendation of said Commmssion, to remove District and Appellate Judges for misconduct and to retire such judges in cases of disability.

"AGAINST the Constitutional Amendment providing for the automatic retirement of District and Appellate Judges for old age, creating the State Judicial Qualifications Commission, defining its functions; and empowering the Supreme Court, upon recommendation of said Commission, to remove District and Appellate Judges for misconduct and to retire such judges in cases of disability."

Sec. 3. The Governor shall issue the necessary proclamation for the election, and this Amendment shall be published as required by the Constitution and laws of this State.

PUBLIC NOTICE

Proposed CONSTITUTIONAL AMENDMENT

NUMBER SIX ON THE BALLOT

PROPOSED CONSTITUTIONAL AMENDMENT TO BE VOTED ON AT AN ELECTION TO BE HELD ON NOVEMBER 2, 1965.

HOUSE JOINT RESOLUTION NO. 11 proposing an Amendment to Article III of the Constitution of the State of Texas authorizing loans to students at institutions of higher education; creating the Texas Opportunity Plan Fund and making provisions relating thereto.

BE IT RESOLVED BY THE LEGISLATURE OF THE STATE OF TEXAS:

Section 1. That Article III of the Constitution of the State of Texas be amended by adding a new Section to read as follows:

"Section 50b. STUDENT LOANS. (a) The Legislature may provide that the Coordinating Board, Texas College and University System, or its successor or successors, shall have the authority to provide for, issue and sell general obligation bonds of the State of Texas in an amount not to exceed Eighty-five Million Dollars ($85,000,000). The bonds authorized herein shall be called 'Texas College Student Loan Bonds,' shall be executed in such form, denominations and upon such terms as may be prescribed by law, provided, however, that the bonds shall not bear more than four per cent (4%) interest per annum; they may be issued in such installments as the Board finds feasible and practical in accomplishing the purposes of this Section.

"(b) All moneys received from the sale of such bonds shall be deposited in a fund hereby created in the State Treasury to be known as the Texas Opportunity Plan Fund to be administered by the Coordinating Board, Texas College and University System, or its successor or successors to make loans to students who have been admitted to attend any institution of higher education within the State of Texas, public or private, including Junior Colleges, which are recognized or accredited under terms and conditions prescribed by the Legislature, and to pay interest and principal on such bonds and provide a sinking fund therefor under such conditions as the Legislature may prescribe.

"(c) While any of the bonds, or interest on said bonds authorized by this Section is outstanding and unpaid, there is hereby appropriated out of the first moneys coming into the Treasury in each fiscal year, not otherwise appropriated by this Constitution, an amount sufficient to pay the principal and interest on such bonds that mature or become due during such fiscal year, less the amount in the sinking fund at the close of the prior fiscal year.

"(d) The Legislature may provide for the investment of moneys available in the Texas Opportunity Plan Fund, and the interest and sinking funds established for the payment of bonds issued by the Coordinating Board, Texas College and University System, or its successor or successors. Income from such investment shall be used for the purposes prescribed by the Legislature.

"(e) All bonds issued hereunder shall, after approval by the Attorney General, registration by the Comptroller of Public Accounts of the State of Texas, and delivery to the purchasers, be incontestable and shall constitute general obligations of the State of Texas under this Constitution.

"(f) Should the Legislature enact enabling laws in anticipation of the adoption of this Amendment, such acts shall not be void because of their anticipatory nature."

Sec. 2. The foregoing Constitutional Amendment shall be submitted to a vote of the qualified electors of this State at an election to be held on the first Tuesday after the first Monday in November, 1965, at which election all ballots shall have printed on them the following:

"FOR the Constitutional Amendment authorizing the Legislature to provide for loans to students at institutions of higher education to be known as the Texas Opportunity Plan.

"AGAINST the Constitutional Amendment authorizing the Legislature to provide for loans to students at institutions of higher education to be known as the Texas Opportunity Plan."

Sec. 3. The Governor of the State of Texas shall issue the necessary proclamation for the election and this Amendment shall be published in the manner and for the length of time as required by the Constitution and laws of this State.

PUBLIC NOTICE

Proposed CONSTITUTIONAL AMENDMENT

NUMBER SEVEN ON THE BALLOT

PROPOSED CONSTITUTIONAL AMENDMENT TO BE VOTED ON AT AN ELECTION TO BE HELD ON NOVEMBER 2, 1965.

SENATE JOINT RESOLUTION NO. 7 proposing an Amendment to the Constitution of the State of Texas providing for the exemption from local ad valorem taxes of the property of certain charitable organizations, provided such organizations meet certain conditions and requirements and expend at least One and One-half Million Dollars ($1,500,000.00) annually on free medical and hospital care for the indigent within the State of Texas; providing for the necessary election, form of ballot, proclamation and publications.

PREAMBLE

WHEREAS, The Legislature finds and declares that there is a need for the operation of hospitals by private charitable enterprises which will furnish free medical and/or hospital care for the indigent in Texas; and

WHEREAS, The operation of such hospitals and the furnishing of such free medical care and hospitalization for the indigent in Texas will add to the welfare and well-being of the State of Texas and its residents and citizens; and

WHEREAS, The need for the operation of such hospitals and the furnishing of such free medical care and hospitalization for the indigent is especially great in counties having a population in excess of one million two hundred forty thousand (1,240,000); and

WHEREAS, It is found and declared to be the Public Policy of the State to foster and encourage such operation of hospitals as aforesaid; now, therefore,

BE IT RESOLVED BY THE LEGISLATURE OF THE STATE OF TEXAS:

Section 1. The Constitution of the State of Texas is amended hereby, by the addition of a new Section to Article VIII thereof, to be numbered Section 2-A, and reading as follows:

"2-A. The properties of any charitable trust or organization, if such trust or organization is dedicated to, and operates a hospital furnishing free hospital and/or medical care for the indigent within the State of Texas, shall be exempt from all ad valorem taxes levied by any taxing entity, except by the State of Texas itself, provided:

"(1) such trust or organization has expended for free hospital and/or medical care within the State of Texas, during the calendar year next preceding, a sum of not less than One and One-half Million Dollars ($1,500,000.00); and, further provided,

"(2) after such exemption has been in force and effect for one full calendar year, the amount expended for free hospital and/or medical care, within the State of Texas, amounts to not less than One Million Eight Hundred Thousand Dollars ($1,800,000.00) for the calendar year next preceding; and, further provided,

(3) such trust or organization is exempt from United States income taxes;

"(4) such charitable trust or organization maintains its domicile and operates a hospital or hospitals in a county having a population of more than one million two hundred forty thousand (1,240,000) according to the last preceding Federal Census, and such exemption shall apply only to the properties of such charitable trust or organization located within the county of its domicile.

"Proof of compliance with all applicable conditions stated above, shall constitute a complete defense to any suit for ad valorem taxes levied or attempted to be levied by any taxing entity other than the State of Texas itself.

"This Amendment shall be self-enacting."

Sec. 2. The foregoing Constitutional Amendment shall be submitted to a vote of the qualified electors of this state at an election to be held on the first Tuesday after the first Monday in November, 1965, at which election all ballots shall have printed thereon the following:

FOR the Amendment exempting the property of certain charitable organizations from local ad valorem taxes provided any such organization meets certain conditions, and expends at least One and One-half Million Dollars ($1,500,000.00) annually for free hospital and medical care for the indigent within the State of Texas.

AGAINST the Amendment exempting the property of certain charitable organizations from local ad valorem taxes provided any such organization meets certain conditions, and expends at least One and One-half Million Dollars ($1,500,000.00) annually for free hospital and medical care for the indigent within the State of Texas.

Sec. 3. The Governor of Texas shall issue the necessary proclamation for the election and this Amendment shall be published in the manner and for the length of time as required by the Constitution and Laws of this State.

PUBLIC NOTICE

Proposed CONSTITUTIONAL AMENDMENT

NUMBER TWO ON THE BALLOT

PROPOSED CONSTITUTIONAL AMENDMENT TO BE VOTED ON AT AN ELECTION TO BE HELD ON NOVEMBER 2, 1965.

HOUSE JOINT RESOLUTION NO. 5 proposing an Amendment to Section 49-b, Article III of the Constitution of Texas so as to authorize an increase in the total amount of bonds or obligations that may be issued by the Veterans' Land Board to Four Hundred Million Dollars ($400,000,000); providing for the issuance of said bonds or obligations and the conditions relating thereto and the use of the Veterans' Land Fund; and providing for an election and the issuance of a proclamation therefor.

BE IT RESOLVED BY THE LEGISLATURE OF THE STATE OF TEXAS:

Section 1. That Section 49-b, Article III of the Constitution of Texas, be amended so that the same will hereafter read as follows:

"Section 49-b. By virtue of prior Amendments to this Constitution, there has been created a governmental agency of the State of Texas performing governmental duties which has been designated the Veterans' Land Board. Said Board shall continue to function for the purposes specified in all of the prior Constitutional Amendments except as modified herein. Said Board shall be composed of the Commissioner of the General Land Board and two (2) citizens of the State of Texas, one (1) of whom shall be well versed in veterans' affairs and one (1) of whom shall be well versed in finances. One (1) such citizen member shall, with the advice and consent of the Senate, be appointed biennially by the Governor to serve for a term of four (4) years; but the members serving on said Board on the date of adoption hereof shall complete the terms to which they were appointed. In the event of the resignation or death of any such citizen member, the Governor shall appoint a replacement to serve for the unexpired portion of the term to which the deceased or resigning member had been appointed. The compensation for said citizen members shall be as is now or may hereafter be fixed by the Legislature; and each shall make bond in such amount as is now or may hereafter be prescribed by the Legislature.

"The Commissioner of the General Land Office shall act as Chairman of said Board and shall be the administrator of the Veterans' Land Program under such terms and restrictions as are now or may hereafter be provided by law. In the absence or illness of said Commissioner, the Chief Clerk of the General Land Office shall be the Acting Chairman of said Board with the same duties and powers that said Commissioner would have if present.

"The Veterans' Land Board may provide for, issue and sell not to exceed Four Hundred Million Dollars ($400,000,000) in bonds or obligations of the State of Texas for the purpose of creating a fund to be known as the Veterans' Land Fund, Two Hundred Million Dollars ($200,000,000) of which have heretofore been issued and sold. Such bonds or obligations shall be sold for not less than par value and accrued interest; shall be issued in such forms, denominations, and upon such terms as are now or may hereafter be provided by law; shall be issued and sold at such times, at such places, and in such installments as may be determined by said Board; and shall bear a rate or rates of interest as may be fixed by said Board but the weighted average annual interest rate, as that phrase is commonly and ordinarily used and understood in the municipal bond market, of all the bonds issued and sold in any installment of any bonds may not exceed four and one-half per cent (4½%). All bonds or obligations issued and sold hereunder shall, after execution by the Board, approval by the Attorney General of Texas, registration by the Comptroller of Public Accounts of the State of Texas, and delivery to the purchaser or purchasers, be incontestable and shall constitute general obligations of the State of Texas under the Constitution of Texas; and all bonds heretofore issued and sold by said Board are hereby in all respects validated and declared to be general obligations of the State of Texas. In order to prevent default in the payment of principal or interest on any such bonds, the Legislature shall appropriate a sufficient amount to pay the same.

"In the sale of any such bonds or obligations, a preferential right of purchase shall be given to the administrators of the various Teacher Retirement Funds, the Permanent University Funds, and the Permanent School Funds.

"Said Veterans' Land Fund shall consist of any lands heretofore or hereafter purchased by said Board, until the sale price therefor, together with any interest and penalties due, have been received by said Board (although nothing herein shall be construed to prevent said Board from accepting full payment for a portion of any tract), and of the moneys attributable to any bonds heretofore or hereafter issued and sold by said Board which moneys so attributable shall include but shall not be limited to the proceeds from the issuance and sale of such bonds; the moneys received from the sale or resale of any lands, or rights therein, purchased with such proceeds; the moneys received from the sale or resale of any lands, or rights therein, purchased with other moneys attributable to such bonds; the interest and penalties received from the sale or resale of such lands, or rights therein; the bonuses, income, rents, royalties, and any other pecuniary benefit received by said Board from any such lands; sums received by way of indemnity or forfeiture for the failure of any bidder for the purchase of any such bonds to comply with his bid and accept and pay for such bonds or for the failure of any bidder for the purchase of any lands comprising a part of said Fund to comply with his bid and accept and pay for any such lands; and interest received from investments of any such moneys. The principal and interest on the bonds heretofore and hereafter issued by said Board shall be paid out of the moneys of said Fund in conformance with the Constitutional provisions authorizing such bonds; but the moneys of said Fund which are not immediately committed to the payment of principal and interest on such bonds, the purchase of lands as herein provided, or the payment of expenses as herein provided may be invested in bonds or obligations of the United States until such funds are needed for such purposes.

"All moneys comprising a part of said Fund and not expended for the purposes herein provided shall be a part of said Fund until there are sufficient moneys therein to retire fully all of the bonds heretofore or hereafter issued and sold by said Board, at which time all such moneys remaining in said Fund, except such portion thereof as may be necessary to retire all such bonds which portion shall be set aside and retained in said Fund for the purpose of retiring all such bonds, shall be deposited to the credit of the General Revenue Fund to be appropriated to such purposes as may be prescribed by law. All moneys becoming a part of said Fund thereafter shall likewise be deposited to the credit of the General Revenue Fund.

"When a Division of said Fund (each Division consisting of the moneys attributable to the bonds issued and sold pursuant to a single Constitutional authorization and the lands purchased therewith) contains sufficient moneys to retire all of the bonds secured by such Division, the moneys thereof, except such portion as may be needed to retire all of the bonds secured by such Division which portion shall be set aside and remain a part of such Division for the purpose of retiring all such bonds, may be used for the purpose of paying the principal and the interest thereon, together with the expenses herein authorized, of any other bonds heretofore or hereafter issued and sold by said Board. Such use shall be a matter for the discretion and direction of said Board; but there may be no such use of any such moneys contrary to the rights of any holder of any of the bonds issued and sold by said Board or violative of any contract to which said Board is a party.

"The Veterans' Land Fund shall be used by said Board for the purpose of purchasing lands situated in the State of Texas owned by the United States or any governmental agency thereof, owned by the Texas Prison System or any other governmental agency of the State of Texas, or owned by any person, firm, or corporation. All lands thus purchased shall be acquired at the lowest price obtainable, to be paid for in cash, and shall be a part of said Fund. Such lands heretofore or hereafter purchased and comprising a part of said Fund are hereby declared to be held for a governmental purpose, although the individual purchasers thereof shall be subject to taxation to the same extent and in the same manner as are purchasers of lands dedicated to the Permanent Free Public School Fund.

"The lands of the Veterans' Land Fund shall be sold by said Board in such quantities, on such terms, at such prices, at such rates of interest and under such rules and regulations as are now or may hereafter be provided by law to Texas veterans who served not less than ninety (90) continuous days, unless sooner discharged by reason of a service-connected disability, on active duty in the Army, Navy, Air Force, Coast Guard or Marine Corps of the United States between September 16, 1940, and March 31, 1955, and who upon the date of filing his or her application to purchase any such land is a citizen of the United States, is a bona fide resident of the State of Texas, and has not been dishonorably discharged from any branch of the Armed Forces above-named and who at the time of his or her enlistment, induction, commissioning, or drafting was a bona fide resident of the State of Texas. The foregoing notwithstanding, any lands in the Veterans' Land Fund which have been first offered for sale to veterans and which have not been sold may be sold or resold to such purchasers, in such quantities, and on such terms, and at such prices and rates of interest, and under such rules and regulations as are now or may hereafter be provided by law.

"Said Veterans' Land Fund, to the extent of the moneys attributable to any bonds hereafter issued and sold by said Board may be used by said Board, as is now or may hereafter be provided by law, for the purpose of paying the expenses of surveying, monumenting, road construction, legal fees, recordation fees, advertising and other like costs necessary or incidental to the purchase and sale, or resale, of any lands purchased with any of the moneys attributable to such additional bonds, such expenses to be added to the price of such lands when sold, or resold, by said Board; for the purpose of paying the expenses of issuing, selling, and delivering any such additional bonds; and for the purpose of meeting the expenses of paying the interest or principal due or to become due on any such additional bonds.

"All moneys attributable to the bonds issued and sold pursuant to the Constitutional Amendment adopted on November 6, 1956, shall be credited to said Veterans' Land Fund and may be used for the purpose of purchasing additional lands, to be sold as provided herein, until December 1, 1965; provided, however, that so much of such moneys as may be necessary to pay interest on such bonds shall be set aside for that purpose. After December 1, 1965, all moneys attributable to such bonds shall be set aside for the retirement of such bonds and to pay interest thereon; and when there are sufficient moneys to retire all of such bonds, all of such moneys then remaining or thereafter becoming a part of said Veterans' Land Fund shall be governed as elsewhere provided herein.

"All of the moneys attributable to any series of bonds hereafter issued and sold by said Board (a 'series of bonds' being all of the bonds issued and sold in a single transaction as a single installment of bonds) may be used for the purchase of lands as herein provided, to be sold as herein provided, for a period ending eight (8) years after the date of sale of such series of bonds; provided, however, that so much of such moneys as may be necessary to pay interest on bonds hereafter issued and sold shall be set aside for that purpose in accordance with the resolution adopted by said Board authorizing the issuance and sale of such series of bonds. After such eight (8) year period, all of such moneys shall be set aside for the retirement of any bonds hereafter issued and sold and to pay interest thereon, together with any expenses as provided herein, in accordance with the resolution or resolutions authorizing the issuance and sale of such additional bonds, until there are sufficient moneys to retire all of the bonds hereafter issued and sold, at which time all such moneys then remaining a part of said Veterans' Land Fund and thereafter becoming a part of said Fund shall be governed as elsewhere provided herein.

"This Amendment being intended only to establish a basic framework and not to be a comprehensive treatment of the Veterans' Land Program, there is hereby reposed in the Legislature full power to implement and effectuate the design and objects of this Amendment, including the power to delegate such duties, responsibilities, functions, and authority to the Veterans' Land Board as it believes necessary.

"Should the Legislature enact any enabling laws in anticipation of this Amendment, no such law shall be void by reason of its anticipatory nature.

"This Amendment shall become effective upon its adoption."

Section 2. The foregoing Constitutional Amendment shall be submitted to a vote of the qualified electors of this state at an election to be held on the first Tuesday after the first Monday in November, 1965, at which election all ballots shall have printed thereon the following:

"FOR the Amendment to Section 49-b of Article III of the Constitution of Texas to increase the Veterans' Land Fund by $200,000,000.-00; said Fund to be used for the purpose of purchasing land in Texas to be sold to Texas veterans who served in the Armed Services of the United States between September 16, 1940, and March 31, 1955; such funds to be expended in accordance with instructions and requirements that may be provided by law"; and

"AGAINST the Amendment to Section 49-b of Article III of the Constitution of Texas to increase the Veterans' Land Fund by $200,-000,000.00; said Fund to be used for the purpose of purchasing land in Texas to be sold to Texas veterans who served in the Armed Services of the United States between September 16, 1940, and March 31, 1955; such funds to be expended in accordance with instructions and requirements that may be provided by law."

If it appears from the returns of said election that a majority of the votes cast were in favor of same Amendment, the same shall become a part of the State Constitution and be effective from the date set forth in said Amendment, and the Governor shall issue a proclamation in keeping therewith.

Section 3. The Governor of the State of Texas shall issue the necessary proclamation for said election and shall have the same published as required by the Constitution and Laws of this state.

PUBLIC NOTICE

Proposed CONSTITUTIONAL AMENDMENT

NUMBER FOUR ON THE BALLOT

PROPOSED CONSTITUTIONAL AMENDMENT TO BE VOTED ON AT AN ELECTION TO BE HELD ON NOVEMBER 2, 1965.

SENATE JOINT RESOLUTION NO. 14 proposing Amendments to Section 4, 22 and 23 of Article IV of the Constitution of the State of Texas, so as to provide a four-year term of office for the Governor, Lieutenant Governor, Attorney General, Comptroller of Public Accounts, Treasurer, Commissioner of the General Land Office and Secretary of State; and certain statutory state officers; providing for the necessary election and the form of the ballot; and providing for the necessary proclamation and publication.

RESOLVED BY THE LEGISLATURE OF THE STATE OF TEXAS:

Section 1. That Section 4, Article IV of the Constitution of the State of Texas be amended so as to hereafter read as follows:

"Section 4. The Governor shall be installed on the first Tuesday after the organization of the Legislature, or as soon thereafter as practicable, and shall hold his office for the term of four years, or until his successor shall be duly installed. He shall be at least thirty years of age, a citizen of the United States, and shall have resided in this state at least five years immediately preceding his election."

Sec. 2. That Section 22, Article IV of the Constitution of the State of Texas be amended so as to hereafter read as follows:

"Section 22. The Attorney General shall hold office for four years and until his successor is duly qualified. He shall represent the state in all suits and pleas in the Supreme Court of the state in which the state may be a party, and shall especially inquire into the charter rights of all private corporations, and from time to time, in the name of the state, take such action in the courts as may be proper and necessary to prevent any private corporation from exercising any power or demanding or collecting any species of taxes, tolls, freight or wharfage not authorized by law. He shall, whenever sufficient cause exists, seek a judicial forfeiture of such charters, unless otherwise expressly directed by law, and give legal advice in writing to the Governor and other executive officers, when requested by them, and perform such other duties as may be required by law. He shall reside at the seat of government during his continuance in office. He shall receive for his services an annual salary in an amount to be fixed by the Legislature."

Sec. 3. That Section 23, Article IV of the Constitution of the State of Texas be amended so as to hereafter read as follows:

"Section 23. The Comptroller of Public Accounts, the Treasurer, the Commissioner of the General Land Office, and any statutory state officer who is elected by the electorate of Texas at large, unless a term of office is otherwise specifically provided in this Constitution, shall each hold office for the term of four years and until his successor is qualified; receive an annual salary in an amount to be fixed by the Legislature; reside at the Capital of the state during his continuance in office, and perform such duties as are or may be required by law. They and the Secretary of State shall not receive to their own use any fees, costs or perquisites of office. All fees that may be payable by law for any service performed by any officer specified in this Section or in his office, shall be paid, when received, into the State Treasury."

Sec. 4. The foregoing Constitutional Amendments shall be submitted to a vote of the qualified electors of this State at an election to be held on the first Tuesday after the first Monday in November, 1965, at which election all ballots shall have printed thereon the following:

"FOR the Constitutional Amendments providing a four-year term of office for the Governor, Lieutenant Governor, Attorney General, Comptroller of Public Accounts, Treasurer, Commissioner of the General Land Office, Secretary of State, and any statutory state officer who is elected by the electorate of Texas at large, unless a term of office is otherwise specifically provided in this Constitution."

"AGAINST the Constitutional Amendments providing a four-year term of office for the Governor, Lieutenant Governor, Attorney General, Comptroller of Public Accounts, Treasurer, Commissioner of the General Land Office, Secretary of State, and any statutory state officer who is elected by the electorate of Texas at large, unless a term of office is otherwise specifically provided in this Constitution."

Sec. 5. Nothing contained in this Resolution shall be construed so as to extend the term of office of any officeholder previously elected to a two-year term.

Sec. 6. The Governor shall issue the necessary Proclamation for the said election and have the same published as required by the Constitution and laws of this state.

PUBLIC NOTICE

Proposed CONSTITUTIONAL AMENDMENT

NUMBER TEN ON THE BALLOT

PROPOSED CONSTITUTIONAL AMENDMENT TO BE VOTED ON AT AN ELECTION TO BE HELD ON NOVEMBER 2, 1965.

SENATE JOINT RESOLUTION NO. 47 proposing an Amendment to Section 4, Article III, Constitution of the State of Texas, to provide four-year terms of office for State Representatives.

BE IT RESOLVED BY THE LEGISLATURE OF THE STATE OF TEXAS:

Section 1. That Section 4, Article III, Constitution of the State of Texas be amended to read as follows:

"Section 4. The members of the House of Representatives shall be chosen by the qualified electors for the term of four years; but a new House of Representatives shall be chosen after every apportionment, and the members elected after each apportionment shall be divided by lot into two classes. The seats of the members of Class A shall be vacated at the expiration of the first two years, and those of Class B at the expiration of four years, so that one-half of the members of the House of Representatives shall be chosen biennially thereafter. Representatives shall take office following their election, on the day set by law for the convening of the Regular Session of the Legislature, and shall serve thereafter for the full term of years to which elected and until their successors shall have been elected and qualified. Except in case of an election to fill a vacancy, and except in the first election following each re-apportionment, a person who has been elected to the House of Representatives shall not be eligible to be a candidate again for membership in the Legislature until the term for which he was elected has less than one year remaining."

Sec. 2. The foregoing Constitutional Amendment shall be submitted to a vote of the qualified voters of the state at an election to be held on the first Tuesday after the first Monday in November, 1965, at which election all ballots shall have printed on them the following:

"FOR the Constitutional Amendment to provide for a four-year term of office for State Representatives."

"AGAINST the Constitutional Amendment to provide for a four-year term of office for State Representatives."

Sec. 3. The Governor of the State of Texas shall issue the necessary proclamation for for the election and this Amendment shall be published in the manner and for the length of time required by the constitution and laws of this state.

Sec. 4. In the event the Constitutional Amendment proposed in this Resolution is adopted by the people of Texas in the election in November, 1965, the Governor of Texas is directed not to issue a proclamation for the election and not to publish notice thereof for the Constitutional Amendment proposed by House Joint Resolution No. 1 of the 59th Texas Legislature, since the provisions of said House Joint Resolution No. 1 are included in this Resolution. But, should this proposed Amendment be rejected by the people of Texas in the election in November, 1965, then the terms and provisions of House Joint Resolution No. 1 shall be and remain in full force and effect and shall be proclaimed published and submitted to the electorate in November, 1966, as provided in said House Joint Resolution No. 1.

BIG STOCK-UP SALE

Values-the greatest! Savings-the biggest! Quality-the best!

GANDY'S
FROZAN
3 HALF GALLONS $1

JOHNSTON'S
FRUIT PIES
PEACH
APPLE
CHERRY
EACH 59c

FROZEN - RITE
ROLLS 2 DOZ. COUNT 33c

FROZEN - RITE
BREAD 3-LOAF PACK 49c

M-m-m-m Love those
FROZEN-RITE BRAND ROLLS

PARKERHOUSE ROLLS

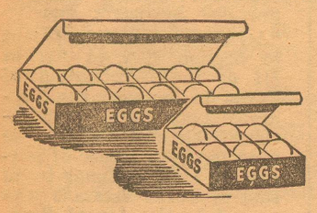

Fresh Country
EGGS 2 DOZ 79c

KRAFT'S
VELVEETA
2 Lb. Loaf 79c
LIMIT ONE

GANDY'S COTTAGE CHEESE 2-Lb. Carton 39c

GANDY'S
FRUIT DRINKS
GRAPE
ORANGE
FRUIT PUNCH
LEMONADE
HALF GALLONS 4 FOR $1

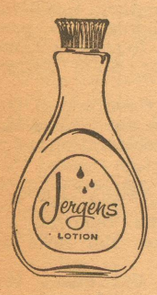

JERGINS LOTION $1.49 Value 99c

Woodbury Shampoo $1.89 VALUE 99c

KLEENEX 200 COUNT BOX TWO PLY LIMIT 2 BOXES 19c

DEL MONTE
Sweet Potatoes NO. 303 CAN 4 FOR $1

KRAFT'S
MIRACLE WHIP
QUARTS (Limit One) 49c

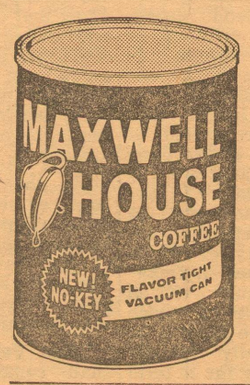

2 Pound Can 1.37
LIMIT ONE

10-Oz. Jar Instant 1.59
LIMIT ONE

LIPTON TEA
THE "BRISK" TEA

½ Pound Box 77c
3 Ounce Instant 79c
12-Bags Family Size 49c

DEL MONTE
TUNA

DEL MONTE
Tuna NO. 1 FLAT CAN 29c

DEL MONTE — PINK
Salmon NO. 1 TALL 59c

Del Monte FOOD PRODUCTS
DEL MONTE
Pineapple-Grapefruit 46-OZ. CANS 3 FOR 89c

3-Lb. Can 69c
LIMIT ONE

K-2-R Spot Lifter Only 98c
Lifts the spot clean out of the cloth and never leaves a ring.

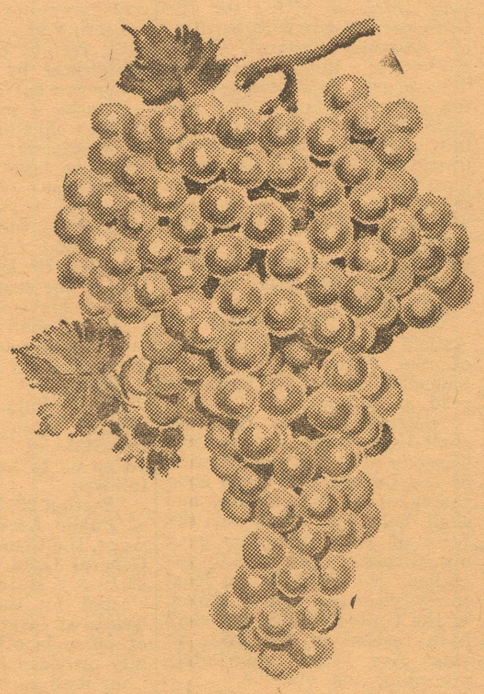

THOMPSON SEEDLESS
Grapes POUND 19c

PRESIDIO
Cantaloupes POUND 9c

SUN-KIST
Lemons 2 FOR 5c

Parker Foods