

Eldorado Success

Schleicher County's Only Newspaper

—Offering The Best Advertising Medium—

—Est. 1901, This County's Oldest Business Enterprise

63RD YEAR

ELDORADO — SCHLEICHER COUNTY — TEXAS

THURSDAY, JANUARY 9, 1964

NUMBER 2

Gin Approaching End Of Season

On Monday, December 16, the Eldorado gin had processed 2505 bales and Gin Manager Mikeska estimated then that there were 150 more bales to come. This week on Tuesday he reported a total of 2635, an increase of 130, and said he was expecting about 20 more bales.

If clear, favorable weather continues, the gin will be ready to close down in about a week.

C of C Awards Prizes To Hunters Recently

More interest than ever before was reported in connection with the hunting season just closed. During that period Mrs. John Murr served as secretary to the Chamber of Commerce and maintained an office in the Eldo hotel building and helped landowners and hunters to get together on leases.

With the close of the hunting season, three prizes were awarded to deer and turkey hunters.

The C of C announced that the sealed envelope containing the predetermined requirements for winning the prizes at the Hext Storage Vault was opened and the weight of a Buck had been fixed closest to 90 pounds; an antlerless deer closest to 60 pounds and a gobbler with a beard nearest 4 inches in length.

C. O. Dewey registered a Buck weighing exactly 90 pounds and received a 243 Winchester deer rifle.

Mrs. Dee Shipman registered an antlerless deer weighing precisely 60 pounds and received a K4 Weaver Scope.

J. F. Lang of San Antonio registered a gobbler with a beard of 2 5/8", being the nearest to the 4-inch predetermined length, and received a thermal hunting suit.

The Storage Vault records show that game was stored by people from the following places:

San Angelo, Big Spring, Lamesa, Dallas, Carrollton, San Antonio, Odessa, Hot Springs, Ark.; Seminole, Corpus Christi, Kermit, Port Arthur, Ballinger, Midland, Fort Worth, Rule, Baytown, Tyler, Colorado City, Sour Lake, Henderson, Uvalde.

New Babies

A son weighing 7 lbs. 14 oz. was born Dec. 28 in a hospital at Alamogordo, New Mexico, to Mr. and Mrs. Mack Ratliff. The baby was the couple's first child and is the first grandchild for Mr. and Mrs. Jack Ratliff of Roswell.

Other grandparents are Mr. and Mrs. Russell Isaacs of Roswell and Mrs. Myrta Ganaway of San Angelo is a great-grandmother.

The baby has been named Keith Allen. The Ratliff family live at 1807 Bellamah Drive in Alamogordo.

Political Announcements

County Offices -----\$20.00
Commissioners -----\$15.00
State and Congressional -----\$25.00
Federal Offices -----\$25.00

Note: The above prices include one (1) write-up of not exceeding 250 words; additional wording will be charged for at regular advertising rate of 3c a word. The price does not include subscription to this publication. No refund to candidates withdrawing.

The Eldorado Success is authorized to announce the following names of candidates for office, subject to action of the Democratic Primary, May 2, 1964:

For Commissioner, Precinct 1:
A. J. HALBERT
For Re-Election
HENRY SPECK, Jr.

For Commissioner, Precinct 3:
JOE WAGLEY
For Re-Election

For County Sheriff, and Tax Assessor and Collector:

Post Script

The local political pot boiled over a little again and this week finds two more announcements on this page.

There will be more to come by the Feb. 3 deadline.

—ps—

Poll tax payments are gradually coming in to the Sheriff's office, but as of yesterday morning the total stood at only 331.

By the time the deadline rolls around at the end of January, the total is expected to be close to a thousand.

So if you want to avoid the last-minute rush, make your payment now if you have not already done so.

—ps—

New in Eldorado:
Bruce Withers, in Callentine house;

Frank Nichols, in Riley house; Boyce Smith, in Riley house; Gerald Crowder, in the Holden house now owned by Shipmans;

Mr. and Mrs. John Allen have moved back to Eldorado to their house here.

—ps—

Gail Mittel went to work Jan. 1 as a new employee at the Southwest Texas Electric Co-Op, after working for a period at Parker Foods.

—ps—

J. T. Ottaberry recently grew a large turnip which weighs about nine pounds, and a large radish, which have been on display in the West Texas Cafe.

The oversized turnip and radish have attracted much comment from the cafe customers.

—ps—

With our subscribers:
Bobby Williams visited here on leave from the Army during the holidays, and then shipped out for new assignment in Korea. He took training earlier at Fort Sam Houston near San Antonio.

His new address is:
Pfc Robert Williams US54335259
15th Repl Det
APO 24, San Francisco, California

Mrs. J. E. Hill entered a new subscription for her mother, Mrs. J. F. Murchison, who lives at 712 North Kelly, Odessa, Texas.

Wagley Seeks ReElection As Prct. 3 Commissioner



JOE WAGLEY

A resident of Schleicher county since 1943, and now completing his first four-year term as Commissioner of Precinct 3, Joe Wagley this week authorized the Success to announce his candidacy for re-election to a second term to that office.

In a statement to this newspaper Wagley said, "I have enjoyed serving in the office of Commissioner to which I was elected in 1960 and wish to thank the people for their fine, friendly co-operation given me these past years.

"If elected for a second term, I shall continue to give fair and impartial service to the best of my ability to every citizen in this county at all times. The experience I have gained in my first term has been invaluable and if re-elected by the voters of Precinct 3 to a new term, I will conduct the affairs connected with the office on the highest plane of efficiency possible. I earnestly solicit your support and influence on my behalf in the forthcoming Democratic Primary on May 2nd."

Mr. Wagley and his wife, Callie, live on their ranch north of town and they have two children, Jody and Jan.

Precinct 3 takes in the northeast quarter of Schleicher county.

MARCH OF DIMES FUND DRIVE NOW ON IN THE COUNTY

Under direction of Dan Sebesta, C. J. Hahn, and W. R. Bearce, the annual fund drive for the National Foundation is getting under way here in Schleicher county.

Coin receptacles have been placed in local business houses, or you may mail your contribution to Mr. Sebesta.

It is planned to stage the traditional "Mothers' March" some night late in the month of January on a date to be announced. This drive, plus the contributions collected between now and then, will take in a good sum for the March of Dimes.

Mr. Sebesta, as chairman of the Schleicher County Chapter of the National Foundation, cited the following facts in regard to the Foundation and the drive being conducted for it:

In its first quarter-century, 1938-1963, the March of Dimes has devoted \$392.3 million to the medical care of victims of birth defects, arthritis and polio, including \$5,592 for Schleicher county residents.

The March of Dimes in 26 years has invested \$81.1 million in basic research into polio, birth defects, and arthritis, making possible both the Salk and Sabin vaccines.

Arthritis and rheumatic disease afflict 11 million in the U. S. alone. A quarter of a million babies are born each year in the U. S. with significant birth defects. Help fight these cripples. Phone the local March of Dimes chapter, Rev. Dan Sebesta, chairman at 21251 in Eldorado, for further information or to contribute.

March of Dimes contributions from Schleicher county have helped establish clinical study centers in many parts of the nation for research, teaching and treatment to aid victims of birth defects, arthritis and polio. The National Foundation—March of Dimes is the nation's largest single source of private support for research and patient care in arthritis.

Contributions to the March of Dimes are deductible by donors for income tax purposes. Your March of Dimes contributions help support treatment centers for birth defects and arthritis in Texas at Dallas, Galveston, and Houston.

The National Foundation—March of Dimes in 1963 marked the fifth anniversary of its fight against birth defects and arthritis following the conquest of polio.

HENRY SPECK, Jr. IS CANDIDATE FOR COMMISSIONER, Prct 1

On Monday of this week Henry (Possum) Speck Jr., authorized the Success to announce that he will be a candidate for the office of Commissioner of Precinct No. 1, subject to action of the Democratic primary in May.

Mr. Speck stated that he is preparing to make a vigorous canvass of voters in Precinct No. 1 and that if elected will do his utmost for the best interests of the county.

Henry Speck Jr., was born and reared in Schleicher county and graduated from Eldorado High school. He was an employee of the Southwest Texas Electric Co-Op, for six years until the death of his father, Henry Speck Sr. Since then he has devoted his time to ranching duties on the Speck ranch.

In making his announcement, Mr. Speck concluded by stating he would appreciate the consideration, vote and influence of every voter in his precinct.

Tax Man Sam Sez:

If you are a farmer you will make a mistake if you don't get a free copy of the "Farmer's Tax Guide." This booklet is available at the Internal Revenue Service offices and at your County Agent's office.

It's also prepared in plain old down-to-earth language that a farmer can understand. A little time plowing through this booklet will help you reap some tax savings.

Mrs. Lewis Tisdale of Menard spent the week end here with Mrs. V. G. Tisdale.

Annual Stock Show Saturday

Young Producers to Show Outstanding Livestock

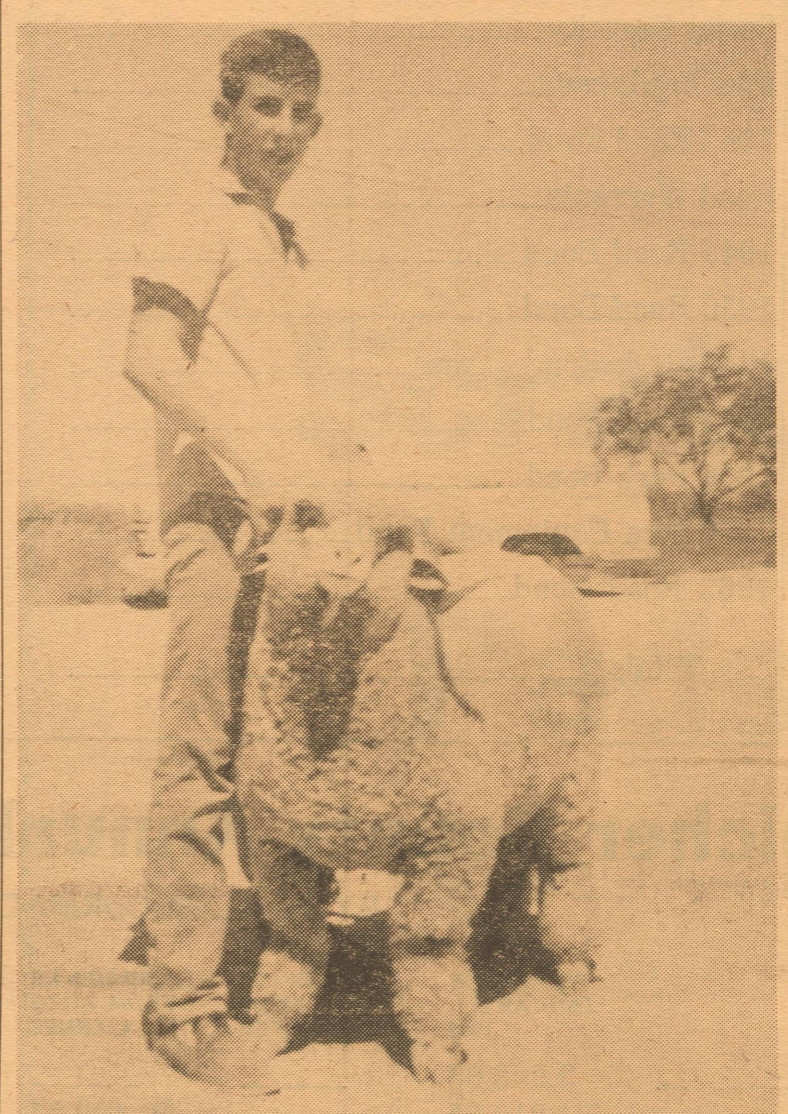

RICKY JONES — "Ricky" will be showing in the registered Rambouillet and Range Ewe Divisions at the local 4-H and FFA show Saturday. Ricky has managed well and now has a savings account of over \$1200, profit banked in a college fund from his projects in registered sheep and range ewes. He has been a consistent winner for the past five years, locally and on an area basis. He plans to show his registered ewes and rams at Houston Fat Stock Show in Feb.



WILLIAM AND SUE EDMISTON — William and Sue, two very successful junior livestock producers, will be competing with the calves pictured from the Edmiston Bros. herd. These youngsters will be competing in all divisions of the show. Both have outstanding records and have captured too many honors to list. Sue will be competing for national honors with all expense trip to 4-H Club Congress in Washington, D. C., this Fall—1964. William showed grand champion fleece at Sonora Wool and Mohair Show in 1963 and will exhibit this fleece in San Antonio in February.



CLIFF AND LORETTA SCHOOLEY — Cliff and Loretta have outstanding records in exhibiting and showing sheep at local shows and major shows. With lambs as shown above Cliff will try to retire the Nathans trophy: He had 1962-63 champion lambs of the show and will be showing for his 3rd champion Saturday.

Committeemen and others connected with the annual 4-H and FFA Livestock Show are hoping for good weather for the annual event as it takes place Saturday at the Agricultural Center south of town.

General superintendent of the show and chairman of the livestock committee is Gerald Hartgraves, and members of the committee are W. T. Parker, Billy McCravey, W. F. Edmiston, J. H. Mace and Gus Love, who are actively engaged in making final plans for the annual 4-H and FFA Livestock Show.

Sixty-three 4-H and FFA boys and girls will be competing for prizes and ribbons Saturday in 17 classes of commercial lambs, show lambs, registered sheep, swine, baby beef calves, range ewes, and registered heifers.

Judges will be for sheep, lambs and swine, R. A. "Swede" Hanson, and for cattle classes, X. B. Cox Jr.

On exhibit and to be judged will be 24 pens of 5 Rambouillet and crossbred lambs. Ten or more lambs in 4 classes of show lambs ranging from fine wool lambs, fine wool crosses, medium wool lambs, southdown and southdown crosses will be exhibited and judged.

Twelve pens of 3 range ewes, 5 classes of registered and 10 swine will be exhibited and judged.

Twenty-one baby beef calves will be on display and judged.

A barbecue will be served at 12:00 noon to all by Orland Harris, at \$1.00 per plate.

Schedule of Events

8:30-9:00 — Market Swine;
9:00-10:00 — Pens of Five Commercial Lambs;
10:15-12:00 — Classes of show lambs;
12:00-1:00 — Barbecue;
1:00-2:00 — Auction;
2:00-2:30 — Registered Rambouillet sheep;
2:30-3:00 — Range Ewes;
3:00-4:00 — Baby Beef Show;
4:00-4:30 — Presentation of Awards.

Division superintendents will keep the show rolling with none or a minimum amount of delay. They are:

Fat & Market Classes
of Lambs.....Billy McCravey
Market Swine.....W. V. Lux

Special Awards

Grand Champion
Lamb.....Nathan's Trophy
Reserve Champion
Lamb.....Rosette
Showmanship.....Spurelip
N.F.L.A., Sonora, Texas
Production
Award.....Silver Belt Buckle
Holland's
Champion Baby Beef
of Show.....Edmiston Trophy
Edmiston Bros., Eldorado
Champion
Heifer.....Hartgraves Trophy
Gerald Hartgraves
Grand Champion Lamb
of Show.....Medallion
Sheep & Goat Raisers
Champion Ram of
Show.....Medallion
Sheep & Goat Raisers

The popular concession stand will be a popular place in the show barn where you may buy hot coffee or cocoa, doughnuts, cookies, pie, cake or sandwiches.

The 4-H and FFA mothers will have charge of the concession stand. The profits go to help meet expenses of the show. Members of the committee are:

Mrs. Clifford Scholey...Chairman
and Mmes. H. A. Belk, Hollis McCormick, Orval Edmiston, Gus Love, Will Kessler, and W. F. Edmiston.

The stock show committee feel that all want to become a part of this show. Your interests and the welfare of the county are vitally tied to the livestock industry and its enhancement. We sincerely hope that you will be present Saturday.

Mr. and Mrs. Gene Eubanks of San Marcos were here last week to visit Mrs. Eubanks' parents, Mr. and Mrs. Palmer West and to take their son, Scott, home after he had been visiting his grandparents for the Christmas holidays. Scott also visited his other grandparents, the Vance Eubanks at Roosevelt part of the time.

First Baptist News

New Building

Removing sod to begin the construction of the new annex to the First Baptist church got under way the last of last week. This project has been held up due to the bad weather but should progress rapidly now, weather permitting.

Bible Study

January is Bible Study Month so beginning last night and continuing each Wednesday night through February 5, Bible study will be held at 7:30 with Rev. Kenneth Vaughan teaching "The Book of Ephesians" to the adults and young people. Mrs. Jack Bell will teach "Life at Its Best" to the Intermediates. Mrs. Curtis Humphries is in charge of the Juniors and will teach "Bible Heroes" while Mr. Frank O'Banion teaches "The Story the Bible Tells Us" to the Primaries. Mrs. Tom Dempsey will assist Miss Louise Kuykendall in the Beginner and Nursery departments and will teach them "Good Food To Eat."

Everyone is urged to attend.

Circle Meetings

Pay Your Poll Tax is community missions for January.

The Evelyn Smith Circle met at the home of Mrs. W. N. Ramsay and presented the Royal Service program on Citizens of Two Worlds. They had seven members present and the WMU president, Mrs. Ruth Davis as a visitor.

The David Lockard circle met with Mrs. Raymond Hall at 3:00 o'clock Monday and presented the same program led by Sally Rowe. Edna O'Banion presided over the business meeting which followed. Lena Hall read the calendar of prayer and Virginia Vaughan gave the benediction.

Refreshments were served to the eight members attending.

Recent visitors in the home of Mr. and Mrs. E. T. Davis were their daughter, Mary Lee of Dallas, and the Marshall Davis family of Taft.

Schleicher County Quarterly Statement

BY A. G. McCORMACK, COUNTY TREASURER

	BALANCE OCT. 1, 1963	TOTAL RECEIVED	TOTAL DISBURSED	BALANCE DEC. 31, 1963
Jury	2,802.79	1,301.18	2,391.93	1,712.04
Road & Bridge	46,150.29	14,497.72	33,549.21	27,098.80
Road & Bridge Special	118.34	20,065.41	425.80	19,757.95
Farm - Market Road	33,369.42	39,390.45	851.61	71,908.26
Lateral Road	11,714.46	-----	11,205.06	509.40
General	25,612.81	79,262.52	38,418.26	66,457.07
Permanent Improvement	3,983.67	5,200.09	1,294.71	7,889.05
Officers Salary	963.45	18,289.90	13,037.24	6,216.11
Law Library	216.00	16.00	10.00	222.00
Social Security	1,045.43	1,150.00	1,870.72	324.71
Fire Equipment	166.32	-----	166.32	-----
1962 Road Fund	22,296.53	1,284.80	1,507.10	22,074.23
Road Warrants	2,026.08	2,602.61	981.65	3,647.04
1945 Road Bond	1,046.36	5.12	1,051.48	-----
1950 Road Bond	899.47	10.24	909.71	-----
1946 Park Bond	713.76	5.12	718.88	-----
1952 Road Bond	4,692.54	3,903.92	100.00	8,496.46
1956 Park Bond	980.73	4,622.80	115.00	5,488.53
1959 Fire Equipment Bond	395.55	5.12	400.67	-----
1962 Road Bond	4,637.05	16,260.16	18,651.35	2,245.86
Totals	163,831.05	207,873.16	127,656.70	244,047.51

Schleicher County Annual Statement For Year 1963

BY A. G. McCORMACK, COUNTY TREASURER

FUND	BALANCE JANUARY 1, 1963	RECEIVED FROM TRANSFER	RECEIVED FROM AUTO LICENSE	RECEIVED FROM TAX COLLECTIONS	RECEIVED FROM OTHER SOURCES	TOTAL REC'D (Includes Transfers)	DISBURSED (Includes Transfers)	TRANSFERRED TO OTHER FUNDS	CASH BALANCE DEC. 31, 1963
Jury	3,583.08	-----	-----	1,296.18	28.00	1,324.18	3,195.22	30.00	1,712.04
Road & Bridge	71,816.55	-----	50,409.24	16,775.56	2,386.29	69,571.09	114,288.84	650.00	27,098.80
Road & Bridge Special	18,877.28	-----	-----	23,796.36	-----	23,796.36	22,915.69	1,650.00	19,757.95
Farm - Market Road	40,077.68	-----	-----	46,503.49	-----	46,503.49	14,672.91	-----	71,908.26
Lateral Road	2,578.22	-----	-----	-----	15,136.93	15,136.93	17,205.75	900.00	509.40
General	72,859.25	400.67	-----	91,851.79	3,274.56	95,527.02	101,929.20	24,600.00	66,457.07
Permanent Improvement	5,270.40	-----	-----	5,947.48	-----	5,947.48	3,328.83	-----	7,889.05
Officers Salary	8,881.35	23,000.00	-----	-----	25,855.50	48,855.50	51,520.74	3,100.00	6,216.11
Law Library	242.00	-----	-----	-----	30.00	30.00	50.00	-----	222.00
Social Security	836.67	7,930.00	-----	-----	-----	7,930.00	8,441.96	-----	324.71
Fire Equipment	166.32	-----	-----	-----	-----	-----	166.32	-----	-----
1962 Road Fund	43,710.49	-----	-----	-----	18,197.13	18,197.13	39,833.39	-----	22,074.23
Road Warrants	4,895.33	-----	-----	3,100.86	-----	3,100.86	4,349.15	-----	3,647.04
1945 Road Bond	797.23	-----	-----	254.25	-----	254.25	1,051.48	1,051.48	-----
1946 Park Bond	464.63	-----	-----	254.25	-----	254.25	718.88	718.88	-----
1950 Road Bond	401.22	-----	-----	508.49	-----	508.49	909.71	909.71	-----
1952 Road Bond	12,270.14	-----	-----	4,651.32	-----	4,651.32	8,425.00	-----	8,496.46
1956 Park Bond	8,473.33	718.88	-----	4,651.32	-----	5,370.20	8,355.00	-----	5,488.53
1959 Fire Eqpt. Bond	146.42	-----	-----	254.25	-----	254.25	400.67	400.67	-----
1962 Road Bond	5,018.99	1,961.19	-----	16,292.03	-----	18,253.22	21,026.35	-----	2,245.86
Totals	301,366.58	34,010.74	50,409.24	216,137.63	64,908.41	365,466.02	422,785.09	34,010.74	244,047.51

Statement of Bonded Indebtedness for Year 1963

SCHLEICHER COUNTY, TEXAS

DESCRIPTION OF INDEBTEDNESS	DATE OF ISSUE	DATE OF MATURITY	AMOUNT OF ISSUE	Outstanding Dec. 31, 1962	Principal Paid 1963	Interest Paid 1963	Outstanding Dec. 31, 1963	Cash Balance Dec. 31, 1963	SECURITIES OWNED	Cash, Securities Dec. 31, 1963	
Schleicher Co. Road Bond, Series 1952 (Mertzson Highway)	10-15-52	4-15-64	75,000.00	16,000.00	8,000.00	425.00	8,000.00	8,496.46	-----	8,496.46	
Schleicher Co. R&B Refunding, Series 1951 (Road Machinery)	8-15-51	2-15-66	28,000.00	12,000.00	3,000.00	367.50	9,000.00	3,647.04	981.65	4,628.69	
Schleicher Co. Park Bond, Series 1956 (Swimming Pool)	5-1-56	5-1-66	35,000.00	16,000.00	8,000.00	355.00	8,000.00	5,488.53	-----	5,488.53	
Schleicher Co. Road Bond, Series 1962 (San Angelo Highway)	8-15-62	8-15-70	75,000.00	70,000.00	-----	2,375.00	70,000.00	2,245.86	18,651.35	20,897.21	
				213,000.00	114,000.00	19,000.00	3,522.50	95,000.00	19,877.89	19,633.00	39,510.89

The above statement as compiled from the records of the County Treasurer of Schleicher County, Texas, is true and correct to the best of my knowledge and belief.

A. G. McCORMACK

County Treasurer, Schleicher County, Texas

Cotton Coming In

Abilene.—A few days of clear moderate weather have allowed harvesting operations to get under way again. With favorable weather conditions, the cotton harvest should be complete in around two weeks, says B. B. Manly, Jr., in charge of the US Dept. of Agriculture's Cotton Classing Office in Abilene, Texas. Around 470,000 bales will be produced in 23 cotton producing counties served by the Abilene office, and the temporary office at Munday, Texas. The sub office at Munday is open only during the active ginning season. Mr. A. D. Peebles was in charge again this season. The office classed 82,874 samples, near the 88,755 classed last season, but far below the record 115,217 classed in 1961. The Abilene office should class around 390,000 this season, compared with 363,932 samples last year.

Production figures this year were surprising, especially on dry land. Although there was a lack of moisture, the crop apparently matured well, and micronaire readings and "lint turnouts" were excellent. Grades and especially staples were effected some, and they will be discussed in another article at a later date.

Production from irrigated acreage was not as good as expected in many cases. Insects and a hot dry summer took its toll in the irrigated cotton. Long staple varieties with high "Pressley readings" (an instrument that measures breaking strength of cotton) sold at a premium, bringing up to 2½ cents per pound above the loan rate.

The market was steady and fairly active. At times it was slow, but most any time cotton could be sold at a premium over the loan, except those grades above Mid Lt Sp, 31/32. Around 2/3 of the local crop sold.

During the past week prices and demand for cotton have been better than at any other period this season. Mid Lt Sp, 15/16 is bringing 29.65 to 30.05 cents per pound; SLM Lt Sp and LM Lt Sp, 15/16 28.85 to 29.10 cents per pound; and Mid Sp, 15/16 28.10 to 28.40. The prices quoted above are net prices to the producer, that is, it is the price the producer receives after warehouse and hauling charges are deducted. Some of these prices are below the gross loan price, however, by the time loan charges are deducted, they would be near loan prices.

Sonora Scene Of O.E.S. School Of Instruction

Several Eastern Star members from Eldorado were in Sonora Tuesday when the eight chapters of the Order of the Eastern Star District 5, Section 2 of the Grand Chapter of Texas held their school of instruction in the Masonic Hall.

Registration opened at 8:00 a.m. and the school officially began at 9:15 a.m. Lunch was served at the Lodge Hall at noon for those attending the school.

The afternoon session was held from 2:00 to 6:00 p.m. At 6:00 a banquet with the theme "On Wings of Dreams" was held at the Central Elementary School cafeteria.

The Eldoradoans presented a special welfare program at 7:30 p.m. in the Lodge Hall. At 8:00 o'clock there was a Joint Fraternal Visit of Worthy Grand Matron Mrs. Molly Goodpasture.

Also participating was E. F. (Van) Plumlee, Worthy Grand Patron, Grand Chapter of Texas, Order of the Eastern Star.

Among those from here who attended the day and evening sessions of the school were the following: Edith Hartgraves, W.M.; Palmer West, W.P.; Miss John Alexander, Callie Wagley, Ruth Hext, Lois Wilson, Rose Brannan, Nan Montgomery, Charlene Gunstead, Mary Sofge, Charlene Rittenhouse, Blanche West, Geneva Wade, Martha Godwin, Mabel Parker, Penelope Phillips, Charlene Edmiston, Jessie Lee Spencer, Thelma Childers, Margaret Rountree, Bobbie Henderson, Mrs. J. D. Ashmore, and Jewel Hodges.

Home Demonstration Agent's Column

By MRS. VIDA KREKLOW

One day last week my mother got a thank you letter from a 9-year-old granddaughter, thanking her for her Christmas present. She concluded her note by saying, "The Christmas rush is all over and we are all very happy."

I think Sarah Moore spoke for most of us. The rush is over, the fun was great, the new year has started, the routine has just about adjusted to the demands of everyday living and I hope that everybody is "very happy."

Isn't it lucky that we have the chance to change. Without it life would be pretty dull. I heard someone make this statement the other day: "In order to be fully appreciated money and sleep should occasionally be interrupted." The same idea applies to holiday festivities and the routines of living. Occasionally the ordinary and the extraordinary should be interrupted.

One of the most definite food needs along about this time of the year is to get away from the heavy, rich and sweet foods.

Louise Dyer and I were thinking and talking about this fact the other morning and in the course of recipe swapping she gave me one of her favorite supper dishes. This dish fits the requirements of being easy; quick, not high in calories, a meal in a dish and good as an extra feature. I'm trying it tonight — why don't you?

Glorified Spinach
Lightly brown one pound ground meat; use oil or fat sparingly.

While meat is browning cook one box frozen spinach.

Chop ½ medium sized onion very fine and add to spinach.

Add spinach mixture to meat.

Add two raw eggs to meat and scramble until eggs are done. Season with salt, pepper and a drop or two of tobasco sauce if you care for a touch of heat.

Serves four and makes a dandy supper dish.

A New Cold Water Detergent

A new cold water liquid detergent has been on store shelves for some time now and is the newest thing in laundry aids. A low sudsing heavy-duty detergent, it is said to cleanse thoroughly in water as low as 40 degrees F. Washing in cold water not only saves on hot water, says the manufacturer, but assures less shrinkage, fading and wrinkling. Some stains, such as chocolate, blood, and eggs that are set by hot water are more easily removed when soiled clothes are washed in cold water. The detergent will work equally as well in soft or hard, warm, or hot, water. Bleach or other laundry aids can be added to the wash water, as will other detergents. The product is packaged in one quart and three quart plastic bottles.

If a scarcity of hot water holds up your washing several machines full in one day this may be your answer.

And while we are speaking of laundry needs this is a good time to tell you of recently published reports concerning bacteria which live on cloth. Researchers washed the laundry of 9 families for many months to collect their information.

They say— That normal home-type laundering cannot destroy or prevent the spread of many disease producing organisms.

That the bacteriologists found as many as 30 kinds of bacteria from these nine families.

That bacteria which cause carbuncles, kidney infection, pneumonia, intestinal disturbances, lung lesions and other diseases were found.

And that—if a member of the family has such diseases or if the home laundry is done in public machines some disinfectant should be added.

Things which may be used:
1. A liquid chlorine bleach.
2. Pine-Sol, which is a brand name for pine oil.
3. A phenolic disinfectant — add

these materials according to directions on containers.

It's better to be safe than to worry about the spread of bacteria.

School Menus

Thursday, Jan. 9: Enchiladas, pinto beans, cole slaw, buttered rolls, milk, fresh fruit cup.

Friday, Jan. 10: Fish fillets, tartar sauce, spaghetti & tomatoes, frozen spinach, blackeyed peas, buttered rolls, milk, butterscotch pudding.

Monday, Jan. 13: Baked ham, candied yams, blackeyed peas, cole slaw, buttered rolls, milk, canned fruit.

Tuesday, Jan. 14: Turkey pot pie buttered rice, waldorf salad, English peas, buttered rolls milk, chocolate pudding.

Wed., Jan. 15: Beef and vegetable stew, cheese strips, cole slaw, fresh fruit salad, buttered rolls, milk, pecan squares.

Thursday, Jan. 16: Fried chicken and gravy, creamed potatoes, green beans, carrot & pineapple salad, buttered rolls, milk, fruit cobbler.

Friday, Jan. 17: Tuna loaf, macaroni and cheese, mixed greens, buttered carrots, buttered rolls, milk, jello and whipped cream.

School News

Final Examination Schedule

Tuesday, January 14th:

1:00 to 2:30 p.m.-----5th period

Wednesday, January 15th:

8:30 to 10:00 a.m.-----6th period

10:15 to 11:45 a.m.-----4th period

1:00 to 2:30 p.m.-----2nd period

Thursday, January 16th:

8:30 to 10:00 a.m.-----1st period

10:15 to 11:45 a.m.-----3rd period

1:00 to 2:30 p.m.-----7th period

The lunch room will be open to Junior and Senior High pupils at 12:10 during the finals.

The buses will run at the regular time.

Compiling of the school census

is under way. All people between ages of 6 and 18 are to be included in the count.

David Kuykendall, who is attending school at San Angelo College and Miss Carolyn Glenn of Bronte, a student at Hardin Simmons, visited David's mother and sister, Mrs. Allan Kuykendall and Louise on New Year's.

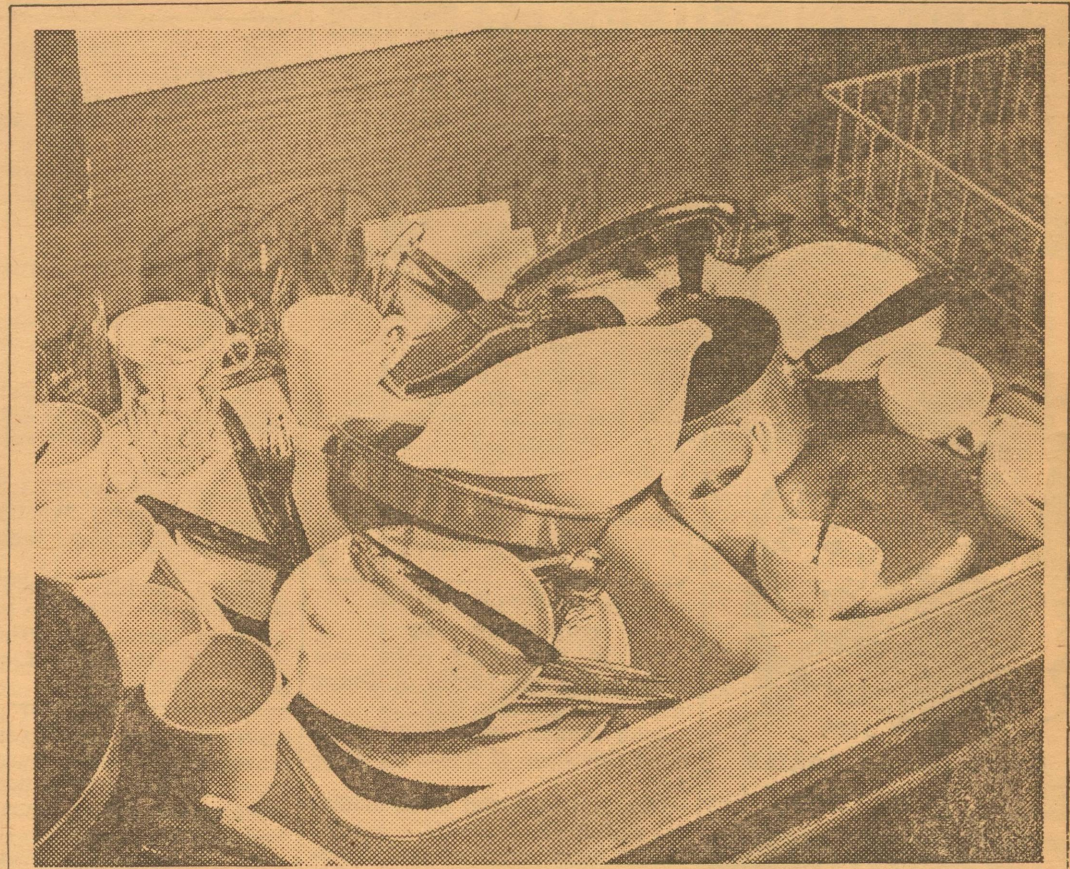

who's doing the dishes tonight?



That's a silly question. I take it for granted you are, mom. Do you know that it's been proven the average woman puts in over sixty 8-hour working days per year in hand-washing dishes? . . . time that you can put to far better use.

An automatic dishwasher is the answer to your dishwashing chore. It will save you more than half of your after-meal cleanup time, and keep the kitchen neat and clean after between meal snacks. As sure as I'm Reddy Kilowatt, you'll have to admit that continuing to do the dishes by hand is about as pointless as laundering the clothes by hand.

Stop in or call your local appliance dealer.

West Texas Utilities Company an investor owned company

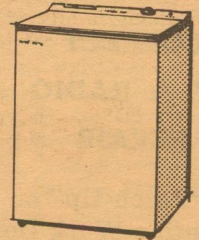

SEATED left to right are Ford Oglesby, Jr., county Republican chairman; Mrs. E. L. Dyer, vice-chairman; and Mrs. John Gilmore, secretary. Standing are John Gilmore, chairman Prct. 1; Jim Cawley, chairman Prct. 2; Jess Blaylock, chairman Prct. 3; Eldon Calk, finance chairman; and Dr. E. L. Dyer, chairman of the candidate committee. Not shown is chairman of Prct. 4, Fred Case. —Staff Photo

The Schleicher County Republican Committee urge you to pay your poll tax and qualify yourself to vote in this all-important election year of 1964. The poll tax HAS NOT been repealed, and you must have a valid poll tax receipt in order to vote, unless exempt by age.

Now is the time for citizens to stand up and be counted where government is concerned. Take time this year to know the candidates, inform yourself on the issues and when the opportunity presents itself, cast an INFORMED VOTE in the local and state elections, and in the General Election.

This message is presented in the public interest by your

Schleicher Co. Republican Committee

Ford Oglesby, Jr.—Chairman

STOP TROUBLE BEFORE TROUBLE STOPS YOU

Take good care of your car by letting us repair it with expert precision. Our work is guaranteed; our rates economical. Stop in soon for an engine tune-up. Don't let small troubles grow into big ones.

Motors — Brakes — Transmission
Mufflers — Complete Auto Service

LOWE'S REPAIR SHOP

Gilbert Lowe

Cheapest, Hardest Working Salesmen In Town Are in the ADVERTISING SUPER MARKET

Drug Facts

RESOLVED! TO DEAL AT ELDORADO DRUG

SO AS TO TAKE BETTER CARE OF OUR HEALTH

SIGNED JIM AND I AGREED ON THAT!



Eldorado DRUG

For Your Health's Sake

EDDON CALK, R. PH., Owner

Eldorado TEXAS Phone 2-1521

CLASSIFIED ADVERTISING RATES

First Insertion.....3c word
Additional Insertions.....2c word

Minimum 50c Each Insertion
Cash In Advance
\$1.00 Minimum On All Small Ads
Taken On Phone Or By Mail

SALES PADS for sale at the Success office.

CORRECT TV & RADIO REPAIR

No "Patch-Up" or Substitution Work Done

BOYER ELECTRIC

Phone 24301

INSURANCE

FIRE, WINDSTORM, HAIL; AUTO; LIFE CASUALTY

Car Loans Tom Ratliff

Phone 21561

UNDERSTANDING SERVICE

RATLIFF-KERBOW FUNERAL HOME

ELDORADO SUCCESS

PUBLISHED EVERY THURSDAY At Eldorado, Texas

Fred Gunstead...Editor-Publisher
Bill Gunstead...Associate Editor

Subscription Rates

1 Year, in Schleicher County \$3.00
1 Year, Elsewhere.....\$4.00

Entered as Second Class Matter at the post office at Eldorado, Texas, under the Act of March 3, 1879.

Any erroneous reflection upon the character, standing or reputation of any person, firm or corporation which may appear in the columns of the Success will be gladly corrected upon same being brought to the attention of the publisher.

Notice of entertainments where a charge of admission is made, obituaries, cards of thanks, resolutions of respect, and all matters not news will be charged for at the regular rates.

Announcements of revivals for churches are considered advertising and charged for at regular advertising rates.

Unsolicited poetry charged for at regular advertising rates.

Pictures — Unsolicited pictures for publication charged for at engraver's rates.

Front page advertising announcements to be charged for at a rate equal to 3 times the regular rate.

TEXAS PRESS ASSOCIATION

TPA MEMBER 1964

FOR SALE — One English bicycle in good shape. See or call Delbert Taylor. 1*

LOST — Black patent plastic purse with round amber handles. Contains papers of value to no one but us. Finder please return to Eldorado Hardware. c

THREE BEDROOM HOUSE for rent Dec. 1. Contact Mrs. C. V. Gannaway, 2529 West Ave. K, San Angelo, phone 949-5969.

'62 FORD FAIRLANE for sale. Bob Reynolds, phone 22073.

In Those Days

Compiled From Success Files

ONE YEAR AGO
Jan. 10, 1963—C. J. Hahn was chairman of the March of Dimes drive getting under way.
John Connally was being inaugurated Governor of Texas on Tuesday.
Mrs. A. G. (Clevie) Clark died at the age of 48.
The Junior class of E.H.S. was getting ready to present their play, "Seven Sisters" on Jan. 24th.

FIVE YEARS AGO
Jan. 8, 1959—A petition was being circulated to be sent to the Game and Fish Commission asking for a game warden for this county.
The engagement of Nancy Jo Elder and DeWitt Patton was announced. The couple were planning a March wedding.
Hermie Whitten's engagement to Bob Davis was announced.
January 19 was announced as date for consecration services at St. Mary's Episcopal church.
David N. Maddox, father of Mrs. Eleanor Jeffrey of Eldorado, died in Alpine at the age of 84.
Mr. and Mrs. Jo Ed Hill were getting ready to move to their new house in Sunset Acres.
Barbara Erwin and Claude (Bubba) Alexander Jr. were married Dec. 31st in Austin.
Mrs. Louise McRae, daughter of Mr. and Mrs. Lum Burk, was moving from San Angelo to Hamlin to be employed with the Celotex company.

12 YEARS AGO
Jan. 10, 1952—A son was born to Mr. and Mrs. Wilson Page.
Mrs. Jack Moore resigned as English teacher in the local schools.
David Steward moved here from Brownwood to be bookkeeper for the Cameron lumber yard.
H. A. Belk announced for reelection as Precinct 4 commissioner.

35 YEARS AGO
Jan. 11, 1929—The First National Bank of Sonora have just moved to their new \$75,000 building. Mr. Aldwell is president of the bank and George H. Neill is employed in it.
Joe B. Edens and Gladys Miller married in San Angelo on Dec. 26. They will live on the Douglas ranch.
Mrs. Elizabeth Wolfe, aged 92, died Jan. 7 at the home of Mr. and Mrs. B. K. Cheek. The body was taken to Lake Victor in Burnett county for burial.
Judge W. A. Wright, attorney for the Shelline Co., was in Eldorado Tuesday looking after business for the right of way through this area, part of which has not been settled with land owners. Judge Wright is an old timer and has been in West Texas ever since the west began and has many friends among us.
Coach Williamson presented 13 football players with their letters. Lettermen were Captains Edward Ratliff and Cecil McClatchy; and Prince Murphy, Wince Murphy, Roscoe Parker, Haynes Graves, Glenn Ratliff, Cicero Swift, Albert McGinty, Billy Stewardson, J. T. Ballew, Edwin Sharp, and Cecil Johnson.
Judge J. A. Whitten, member of the State Sanitary Board, is in Austin this week on business. He will go to Washington and attend the inauguration of the President.
George Holland and Buck Adkins were up from Christoval Tuesday registering their cars.

12 YEARS AGO
Jan. 10, 1952—A son was born to Mr. and Mrs. Wilson Page.
Mrs. Jack Moore resigned as English teacher in the local schools.
David Steward moved here from Brownwood to be bookkeeper for the Cameron lumber yard.
H. A. Belk announced for reelection as Precinct 4 commissioner.

35 YEARS AGO
Jan. 11, 1929—The First National Bank of Sonora have just moved to their new \$75,000 building. Mr. Aldwell is president of the bank and George H. Neill is employed in it.
Joe B. Edens and Gladys Miller married in San Angelo on Dec. 26. They will live on the Douglas ranch.
Mrs. Elizabeth Wolfe, aged 92, died Jan. 7 at the home of Mr. and Mrs. B. K. Cheek. The body was taken to Lake Victor in Burnett county for burial.
Judge W. A. Wright, attorney for the Shelline Co., was in Eldorado Tuesday looking after business for the right of way through this area, part of which has not been settled with land owners. Judge Wright is an old timer and has been in West Texas ever since the west began and has many friends among us.
Coach Williamson presented 13 football players with their letters. Lettermen were Captains Edward Ratliff and Cecil McClatchy; and Prince Murphy, Wince Murphy, Roscoe Parker, Haynes Graves, Glenn Ratliff, Cicero Swift, Albert McGinty, Billy Stewardson, J. T. Ballew, Edwin Sharp, and Cecil Johnson.
Judge J. A. Whitten, member of the State Sanitary Board, is in Austin this week on business. He will go to Washington and attend the inauguration of the President.
George Holland and Buck Adkins were up from Christoval Tuesday registering their cars.

12 YEARS AGO
Jan. 10, 1952—A son was born to Mr. and Mrs. Wilson Page.
Mrs. Jack Moore resigned as English teacher in the local schools.
David Steward moved here from Brownwood to be bookkeeper for the Cameron lumber yard.
H. A. Belk announced for reelection as Precinct 4 commissioner.

35 YEARS AGO
Jan. 11, 1929—The First National Bank of Sonora have just moved to their new \$75,000 building. Mr. Aldwell is president of the bank and George H. Neill is employed in it.
Joe B. Edens and Gladys Miller married in San Angelo on Dec. 26. They will live on the Douglas ranch.
Mrs. Elizabeth Wolfe, aged 92, died Jan. 7 at the home of Mr. and Mrs. B. K. Cheek. The body was taken to Lake Victor in Burnett county for burial.
Judge W. A. Wright, attorney for the Shelline Co., was in Eldorado Tuesday looking after business for the right of way through this area, part of which has not been settled with land owners. Judge Wright is an old timer and has been in West Texas ever since the west began and has many friends among us.
Coach Williamson presented 13 football players with their letters. Lettermen were Captains Edward Ratliff and Cecil McClatchy; and Prince Murphy, Wince Murphy, Roscoe Parker, Haynes Graves, Glenn Ratliff, Cicero Swift, Albert McGinty, Billy Stewardson, J. T. Ballew, Edwin Sharp, and Cecil Johnson.
Judge J. A. Whitten, member of the State Sanitary Board, is in Austin this week on business. He will go to Washington and attend the inauguration of the President.
George Holland and Buck Adkins were up from Christoval Tuesday registering their cars.

12 YEARS AGO
Jan. 10, 1952—A son was born to Mr. and Mrs. Wilson Page.
Mrs. Jack Moore resigned as English teacher in the local schools.
David Steward moved here from Brownwood to be bookkeeper for the Cameron lumber yard.
H. A. Belk announced for reelection as Precinct 4 commissioner.

35 YEARS AGO
Jan. 11, 1929—The First National Bank of Sonora have just moved to their new \$75,000 building. Mr. Aldwell is president of the bank and George H. Neill is employed in it.
Joe B. Edens and Gladys Miller married in San Angelo on Dec. 26. They will live on the Douglas ranch.
Mrs. Elizabeth Wolfe, aged 92, died Jan. 7 at the home of Mr. and Mrs. B. K. Cheek. The body was taken to Lake Victor in Burnett county for burial.
Judge W. A. Wright, attorney for the Shelline Co., was in Eldorado Tuesday looking after business for the right of way through this area, part of which has not been settled with land owners. Judge Wright is an old timer and has been in West Texas ever since the west began and has many friends among us.
Coach Williamson presented 13 football players with their letters. Lettermen were Captains Edward Ratliff and Cecil McClatchy; and Prince Murphy, Wince Murphy, Roscoe Parker, Haynes Graves, Glenn Ratliff, Cicero Swift, Albert McGinty, Billy Stewardson, J. T. Ballew, Edwin Sharp, and Cecil Johnson.
Judge J. A. Whitten, member of the State Sanitary Board, is in Austin this week on business. He will go to Washington and attend the inauguration of the President.
George Holland and Buck Adkins were up from Christoval Tuesday registering their cars.

12 YEARS AGO
Jan. 10, 1952—A son was born to Mr. and Mrs. Wilson Page.
Mrs. Jack Moore resigned as English teacher in the local schools.
David Steward moved here from Brownwood to be bookkeeper for the Cameron lumber yard.
H. A. Belk announced for reelection as Precinct 4 commissioner.

35 YEARS AGO
Jan. 11, 1929—The First National Bank of Sonora have just moved to their new \$75,000 building. Mr. Aldwell is president of the bank and George H. Neill is employed in it.
Joe B. Edens and Gladys Miller married in San Angelo on Dec. 26. They will live on the Douglas ranch.
Mrs. Elizabeth Wolfe, aged 92, died Jan. 7 at the home of Mr. and Mrs. B. K. Cheek. The body was taken to Lake Victor in Burnett county for burial.
Judge W. A. Wright, attorney for the Shelline Co., was in Eldorado Tuesday looking after business for the right of way through this area, part of which has not been settled with land owners. Judge Wright is an old timer and has been in West Texas ever since the west began and has many friends among us.
Coach Williamson presented 13 football players with their letters. Lettermen were Captains Edward Ratliff and Cecil McClatchy; and Prince Murphy, Wince Murphy, Roscoe Parker, Haynes Graves, Glenn Ratliff, Cicero Swift, Albert McGinty, Billy Stewardson, J. T. Ballew, Edwin Sharp, and Cecil Johnson.
Judge J. A. Whitten, member of the State Sanitary Board, is in Austin this week on business. He will go to Washington and attend the inauguration of the President.
George Holland and Buck Adkins were up from Christoval Tuesday registering their cars.

STOP DRIPPING PIPES! STOP FREEZING

in brief cold snaps use WRAP-ON 40

FIBER GLASS INSULATION!

40% MORE INSULATION MORE COVERAGE MORE PROTECTION

Foxworth - Galbraith Lumber Company

Community Calendar

Jan. 9, Thursday. Young Home-makers H. D. Club meets 9:30 a.m. at home of Ann Doyle.

Jan. 9, Thursday. Christoval Jr. High boys, girls teams here, 5:00.

Jan. 9, Thursday. Masonic Lodge.

Jan. 10, Friday. Big Lake cagers here vs. the Eagles for first district game.

Jan. 11, Saturday. Annual 4-H and FFA Livestock Show.

Jan. 13, Monday. O.E.S. meets.

Jan. 14, Tuesday. Woman's club.

Jan. 15, Wednesday. Lions club meets 12:15, Memorial Building.

Jan. 16, Thursday. D.A.R. meets.

Jan. 16-17-18. Basketball tournament at Ozona.

Jan. 20, Monday. P-TA meets.

Jan. 28, Tuesday. Woman's club.

Jan. 30, Thursday. Junior class play.

Feb. 3, Monday. Deadline for candidates to file on the ballot for the First Democratic Primary.

Feb. 24, Monday. Lions club ladies' night.

LOST at noon Wednesday: my gray-brown leather purse; has brown billfold, drivers license and other papers. Please return to Mrs. Andr.ph3741. acex .a2 ET II Jane Alexander, ph. 23741. c

WANTED at once: Rawleigh Dealer in Schleicher County or Eldorado. See W. T. Cox, P.B. Box 529, Big Lake, or write Rawleigh, Dept. TXL 1540-3, Memphis, Tenn.

Notice To Bidders

Sealed bids, addressed to the Commissioners' Court of Schleicher County, Texas will be received at the office of the County Judge of said County until 10:00 o'clock A. M. January 27, 1964, at which time such bids will be opened and considered by said Court, meeting in County Commissioners' Courtroom at the Court-house in Eldorado, Texas, for the following, to-wit:

One Diesel-powered direct drive or power shift crawler tractor with hydraulically controlled straight blade bulldozer with tilt cylinder and detachable push plate, rear mounted hydraulic ripper with three teeth. Unit furnished is to be a new, currently produced and advertised product.

Published shipping weight of basic tractor with manufacturer's standard equipment is to be no less than 29,500 lbs.; flywheel horsepower no less than 150; length of track on ground no less than 94 inches.

Unit to be further equipped with 22" grouser shoes; sprocket and idler guards; track guiding guards; Hydraulic track adjusters; hour meter; crankcase and transmission guards; lock type master switch; air cleaner service indicator; final drive inner guards; and permanent anti-freeze for protection to 0 degree Fahrenheit. Quick-drop cylinders for bulldozer to be quoted as an optional item.

Bidders may state their delivered price on this equipment fob Eldorado and the amount they will allow as a deduction for trade-in of 1-1949 model Caterpillar D 8 Tractor, with attachments now owned by the County. This Tractor is traded in as-is. Where is, with no representations as to its condition being made by the County.

Certified check or bid bond in the amount of 5% of the net bid figure shall accompany each bid. County reserves the right to waive all formalities and accept the bid deemed by the Commissioners' Court to be in the best interest of Schleicher County, whether or not this bid be low.

C. L. Wheeler
County Auditor
Schleicher County, Texas
(Jan. 9-16)

Bring In Your Gas Heaters for Cleaning and Adjusting We also have complete stock of Dearborn heaters. Call on us for all types of gas or refrigeration service

TOPLIFFE GAS & ELECTRIC SERVICE
Phone 21181

Western Mattress Company

Mattress, Box Springs, new or renovate; Save \$\$\$\$. For appointment write Western Mattress Co., Box 5288, San Angelo, or leave your name with Mrs. W. G. Godwin, ph. 22531. Representative Jodie Weeks, in Eldorado each Tuesday.

ELDORADO LODGE

No. 800 — A. F. & A. M. Stated meeting 2nd Thursday in each month, at 7:00 p. m. from Oct 1 to April 1, and at 8:00 from April 1 to October 1. Visiting brethren welcome.

6 Colors MIMEOGRAPH PAPER

In ream pkgs. for churches, offices and other quantity users.

Letter size Mimeo in white, green, pink, blue, canary and goldenrod.

Legal size Mimeo in white, pink and canary.

The ELDORADO SUCCESS

Gas and Oil CHARGE TICKETS

Stock Forms made especially for Filling Stations

8 PADS FOR \$1.00
Case of 100 for \$10.50

Success Office

Also all-purpose charge tickets at 10c pad.

Robert Massie Co.

HOMEFURNISHERS — DECORATORS

FURNITURE CARPETS DRAPERIES WALLPAPER

ACCESSORIES

12-14 East Twohig Telephone 655-6721

SAN ANGELO, TEXAS

First Post-Holiday Meet Of Lions Club Held

C. J. Hahn presided at the meeting yesterday of the Lions club, which was the first post-holiday gathering of club members.

Hahn announced that a mid-winter conference will be held at the San Angelo Country Club on Jan. 18. Several Lions from here will attend.

Guests included George McLemore and Neil Tarvin of San Angelo, Temple Ferguson of Odessa, Bob O'Laughlin of Abilene, and Bert Rose of Dallas. Also Richard Preston and Larry Blair of the Eagles basketball squad were guests of Guy Whitaker.

The directors met and set Feb. 24 as date for a ladies night. The club will give a citizenship award at that time.

Next week's program will be on the March of Dimes and the National Foundation. Also Larry Blair and Roy Lynn Love will be presented with their Eagle Scout badges.

News of the Sick

Mr. and Mrs. J. L. Ratliff have both been ill at their home, but are improved.

W. A. Van Dusen was admitted to St. Johns hospital Monday afternoon. He is under traction.

Mrs. Johnny Mormon has been in the Sonora hospital with infectious hepatitis. She is the daughter of Mr. and Mrs. B. A. Whitten.

Mrs. W. H. McClatchy is in the Clinic-Hospital in San Angelo. Her condition was described as serious earlier this week. Her family have been with her.

Sam Oglesby has been reported making some improvement in the hospital at Houston.

Herbert Graf was taken to the Sonora hospital at about 2:30 Monday morning.

Mrs. W. T. Whitten returned home Tuesday afternoon after being a patient for several days at the St. Johns hospital.

Mrs. Vernon Rogers has been undergoing tests at the Clinic-Hospital and is expected home this (Thursday) afternoon.

Mrs. Hattie Martin was sick a few days but was able to return to work Tuesday.

Mr. and Mrs. Dwight Weatherbee and children of China Lake, California, spent last Thursday night with Mr. and Mrs. E. H. Dannheim. They were on their way home from spending their vacation in Texas, part of which was spent visiting the Rusty Dannheims at Euless. Mrs. Weatherbee is Mrs. Rusty Dannheim's sister. During Christmas, Mr. and Mrs. Rusty Dannheim and children, Linda, Gail, Richard and Karen and Mr. and Mrs. Sherrill Dannheim of Austin were guests of their parents and grandparents, the E. H. Dannheims.

USED CAR BARGAINS

1962 Volkswagen Sedan	\$1,450
1959 Ford 1/2 ton Pickup, V8	895
1957 Dodge 4 door	395
1953 Chevrolet Pickup, new motor	425
1954 Chevrolet 4 door	150
1955 Pontiac 2 door	225
1959 Chevrolet Impala 4 door, loaded	1,125

James Williams Car Market

Windmill Work

Plumbing Job Welding

Submersible Pumps — Pressure Systems

Washing Machine Repairs: All Makes

E. H. SWEATT, Jr.

Phone 25464

First Quality NYLON DAVIS TIRES

All Sizes Available For All Cars

See Us For Best Deal in West Texas

Our Full Road Hazard Guarantee Is Tops

Western Auto Associate Store

Roy Phelps, Prop. Phone 24141

BALLOT

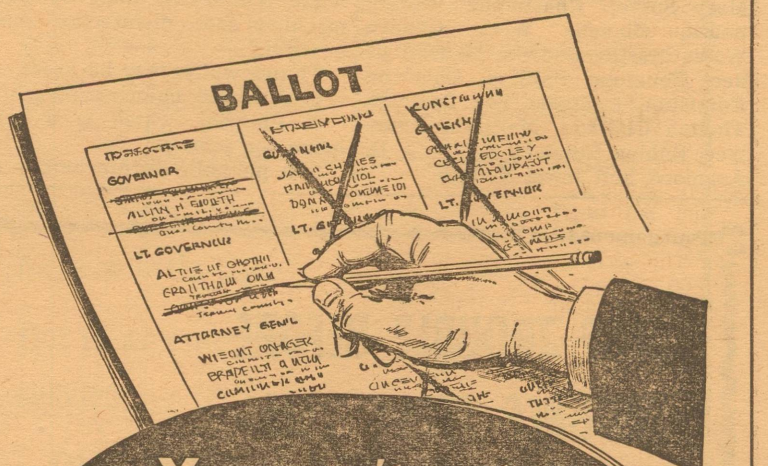

You can't vote AGAINST ANYBODY if you don't pay your poll tax!

Girls Capture Third At Lake View

Christy The Eldorado girls captured the Third place trophy at the highly competitive Lake View Tournament.

Christy Moore was named an all-tournament forward and Joan Griffin an all-tournament guard. Christy scored 122 points in four games an average of 30 points per game.

The Eagles downed Garden City for the third place trophy by a score of 45-43. Eldorado scored 30 points the first half and the second saw only 15 scored as G-City began to hit. Christy led with 28 points, 9 for Susie Scott and 8 for Marsha Mund.

Score by Quarters—
Eldorado — 12 18 10 5—45
Garden City— 13 6 12 12—43

Rocksprings spoiled a perfect season record for Eldorado by beating the Eagles 62-49. The half-time score stood 29-25 but the third quarter was disastrous as Eldorado scored 12 points to Rocksprings 20. This margin was aided by the loss of starting guards Frankie Blaylock in the second quarter and Joan Griffin and Barbara Johnson early in the third quarter. Marsha Mund, Paula Mace, and Enequina Garda did a very creditable job in the last half. Rocksprings went on to win the tournament. Christy hit 31 points.

Score by Quarters—
Eldorado — 11 14 12 12—49
Rocksprings— 18 11 20 12—62

Eldorado beat Wall in the quarter final round 46-25 led by Christy Moore with 29 followed by Susie Scott with 10, Marsha Mund with 6, and Karen Griffin 1.

Score by Quarters—
Eldorado — 18 12 8 6—46
Wall — 7 4 6 8—25

The Eagles defeated Miles in the first round 63-21 as Christy Moore hit 34 points and Marsha Mund had 18.

Guards Frankie Blaylock, Enequina Garza, and Barbara Johnson did an outstanding job.

Scores by Quarters—
Eldorado — 11 21 12 19—63
Miles — 5 8 5 3—21

Jr. High Teams Win

The junior high girls and boys defeated Barnhart teams Tuesday night in Barnhart. The girls triumphed 33-15 while the boys won 48-27.

The girls with a 15 point second quarter led the Barnhart girls 17-9 at the half. Susan Mobley led all scorers with 15 points followed by Sherry Yates with 8, Libby Preston and Susan Hill 4, and Stella Hubble with 2. The Eagle defense was led by Shirley Hubble and Chris Edmiston.

In the boys game Johnny Mayo led the attack with 13 points. The Eagles had 12 points and 18 in the first and fourth quarters. Half-time score was 21-10. Other scorers included Gary Derriek with 12, Rusty Meador 10, Bill Whitten and Lonnie Gibson 4, Mike Hale 3, James Hight and Kenny Phelps 1.

The Jr. High teams meet Christoval here 5:00 Thursday, the 9th.

Girls Win 16

The girls ran their season wins to 16 with one loss as they downed Wall 47-33 Tuesday night. Christy Moore led offensively with 26 points but Susie Scott also hit in double figures netting 12. Marsha Mund contributed the remaining 9. Susie Scott had 10 rebounds.

Frankie Blaylock led defensively getting 10 rebounds but Joan Griffin had 9 and Barbara Johnson 8. The girls will play no more games until after mid-semester exams. The next game will be against Rocksprings here Jan. 17.

Score by Quarters—
Eldorado — 11 11 13 12—47
Wall — 9 5 10 9—33

Jr. High Tournament

The Eagle junior high basketball teams will be in action Friday and Saturday in the Junction Tournament.

The girls will meet Junction at 5:00 Friday and the boys face Llano at 6:00. If the girls win they will play Saturday at 1:00 p.m. If they lose they will play at 9:00 a.m. Saturday. Consolation finals are at 6:00 Saturday and Finals at 8:00 p.m.

If the boys are successful they will play at 3:00 Saturday and if they lose it will be at 10:00 Saturday morning. Boys' consolation finals are set for 7:00 p.m. with finals at 9:00 p.m. Saturday.

Jack Bell coaches both teams.

RECEIPT BOOKS, 128pg. desk size as well as small pocket size.

Buy It In
Eldorado!

Two Will Receive Eagle Scout Badges Wednesday



LARRY BLAIR

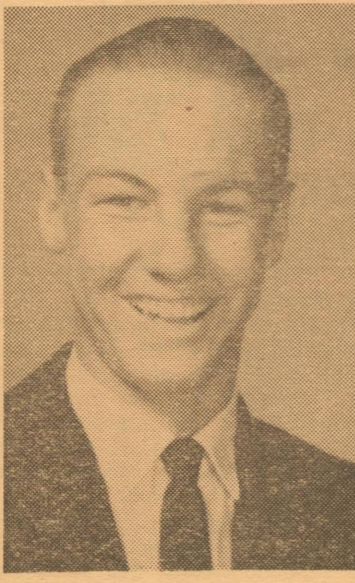

ROY LYNN LOVE

Two members of Eldorado's Explorer Scout Post 318 are scheduled to be presented with their Eagle Scout badges and certificates at this coming Wednesday's meeting of the Lions club.

Larry Blair, son of Mr. and Mrs. Delwood Blair, and Roy Lynn Love, son of Mr. and Mrs. Gus Love, will be recognized with this highest rank in Scouting. They completed the requirements a while back.

It is planned to have their parents and one or two executives from the Boy Scout office in San Angelo on hand for the presentation.

The Lions club is the long-time sponsor of the Scouting programs here in Eldorado.

Eagles Win 1, Lose 1, In Big Lake Tournament

The Eldorado Eagles returned to action after the Christmas holidays with a 56-52 win over Miles. This was the first action for the Eagles since December 19 when they beat Sonora 84-60. The Eagles did not play a good game as their Christmas turkey seemed to hold them flat on their feet.

Against the towering Crane ball club, the Eagles lost a heart breaker. With the score tied 54-54, Conrad Lee, Crane's fine jump shot artist hit a long set shot to down the Eagles. Time ran out before the ball could be put in play.

Richard Preston led the Eagles with 28 points against Miles and 27 points against Crane. He also was on the all tournament team.

The Eagles will open District 8A action Friday against Big Lake in Eldorado.

GARDEN CLUB MEETS

The Garden Club met Wednesday morning at the Memorial building for a regular meeting during which the conservation project was discussed. This is to plant trees as a windbreak. The project is carried over from last year.

Trees can be ordered from the Extension Service. Anyone interested can get them for \$1.50 a hundred by ordering at least 100 from the Indian Mound Nurseries, box 337, Alto, Texas before Feb. 10th.

Mrs. Vida Kreklow presented a film on landscaping, showing gardens from every sector of North America.

Mrs. J. F. Runge talked on unity, scale and accent in flower arranging and used her arrangement of dried material to illustrate her talk.

Officers for the 1964-65 club year were elected to be installed at the last meeting in May. Mrs. Leo Prather was elected president; Mrs. Jimmy Doyle, 1st vice president; Mrs. C. J. Niblett 2nd vice; Mrs. Joe Kreklow, secretary; and Mrs. Bob Reynolds, treasurer.

Nine members and a guest Miss Constance Spence, attended the meeting.

CIRCLE MEETING

The Ruth Dickenson circle met Monday afternoon with Mrs. L. M. Hoover for the Royal Service program. Mary Robinson read a letter from Dr. Ruth Dickenson, a missionary in East Pakistan, for whom the circle was named.

Mrs. Hoover served refreshments to the 14 members present.

New Club In Eldorado

A recently organized group of ladies meeting each Monday night in a concentrated effort to take off excess pounds is enjoying enthusiastic success.

The club patterned loosely after the national group "TOPS" (take off pounds sensibly) the local ladies invite anyone interested in losing weight while having fun, to attend their meeting at the West Texas Woolen Mills office each Monday night at 7:00.

IN RELAY TEAM AT NEW ORLEANS

Jim Runge, son of Mr. and Mrs. J. F. Runge spent most of the Christmas holidays in New Orleans where he participated in the mile relays run in the Sugar Bowl on December 29, as a member of the A&M mile relay team.

On Dec. 30th the city of New Orleans experienced the worst snow storm since 1886. The citizens did not know what to make of it.

Jim, accompanied by his mother and Miss Constance Spence returned to College Station last week end after spending a few days at home.

S. S. CLASS LUNCHEON

The Nixon Sunday school class met at the West Texas Cafe Wednesday at noon for the monthly business meeting and luncheon with 13 members attending. The teacher, Mrs. Allan Kuykendall, read a card and letter from Mrs. Calcote of Malibu Calif., a former teacher of the class, that was deeply appreciated.

Mildred Stanford reported that \$7.00 was turned in for the Lottie Moon class from the love offering. Mrs. Bill Watson brought the devotional from Matthew 28.

The project of the year is for each member to read the New Testament through the year, dividing it by quarters.

Mrs. J. F. Runge and Miss Constance Spence visited in Austin Sunday night and Monday enroute home after taking Mrs. Runge's son Jim, back to college at A&M, Bryan Texas. While in Austin they toured the new archives building on the capitol grounds.

Guests in the James Williams home for the holidays included their son-in-law and daughters, Mr. and Mrs. Stewart Wiegand and Mr. and Mrs. C. Morris Davis and their son all from Houston; also Mr. Davis's mother, Mrs. Edna Richardson from Phoenix, Arizona.

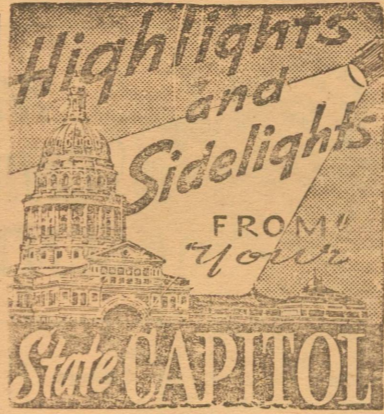

Austin.—Austin has settled back to being just the capital of Texas after nearly two hectic weeks news-wise as the vacation White House.

Dozens of top cabinet officers, military leaders and federal agency heads followed German Chancellor Ludwig Erhard and his advisors to the LBJ Ranch for conferences with President Lyndon Johnson.

Encouraging predictions of progress toward world peace emerged from the President's international discussions. The federal budget and economy were spot-lighted in the domestic talks.

Before he departed, White House sources gave these insights into the President's thinking:

He does not feel the U. S. can drag its feet until after elections this year before pressing for new peace breakthroughs.

He regards civil rights and the \$11 million tax cut as legislative "musts." Also, he has expressed support for the medicare program of aid to the aged.

Reducing the budget to save money for essential human needs, including education, is regarded by the President as of concern to all Americans. He hopes cost cutting will serve as a pattern for future years.

Slum clearance and "a home for every American" are seen as goals of his administration. Some newsmen interpreted this as a likely 1964 campaign slogan.

Johnson hopes to steadily improve America's preparedness. But he is strong for elimination of military obsolescence, particularly old bases and installations retained in the budget for political reasons.

Congressional leaders will run their own legislative show. But the new President won't hesitate to ask old congressional friends for what he thinks is needed.

Johnson hopes to draw on the talents of both business and labor to render public service.

He is concerned about unemployment and is calling for new solutions.

Prison Population Reduced

For the first time in 18 years, the number of prisoners in the Texas Department of Corrections shows a decrease.

Department Director Dr. George Beto reports that the December 31 count was 12,150, compared with 12,203 the year before. Since 1945, there has been a steady climb in the number of prison inmates.

Beto cited these reasons for leveling off: more adequate parole supervision; opening of a new first-offender unit; a pre-release program of preparing prisoners for freedom; an expanded trusty program; and overall improvement in the prison treatment program.

Prison chief said the reduction not only will save money on prison care, but also in welfare funds spent on families of inmates, not to mention restoring prisoners to productive lives as citizens and taxpayers.

Prison System Income

Farm products and livestock produced more than \$6.5 million of the prison system's 1962 income, according to the auditor's report just released. Other sources were: manufactured products, \$3,704,616; oil and gas leases, \$39,237; miscellaneous, \$3,287,167.

Report placed total income from farms and farm industries at \$10-



TOP STAR DUO SIGNED FOR SAN ANTONIO STOCK SHOW:—A combination of "Mister Cowboy," Rex Allen, and, petite and lovely recording star, Molly Bee, provides the star-studded entertainment package to be featured during the 15th Annual San Antonio Stock Show and Rodeo, February 7th thru 16th, at the Joe Freeman Coliseum. The two stars will perform during all of the 15 performances of the Harry Knight produced RCA Rodeo presented during the run of the 10-day show. Mail orders for advance ticket reservations are now being taken and they may be made by writing: Harold Freeman, Ticket Chairman, 1015 Tower Life Building, San Antonio 5, Texas.

144,773, with expenses of \$14,304,734 for a deficit of \$4,159,961.

Manufacturing operations include license plates shoes, textiles, clothing and other products.

School Income Threat

Texas school income will be drastically reduced unless the Federal Power Commission sets an adequate price for gas in the Texas Gulf Coast area and the Hugoton-Anadarko area of the Texas Panhandle, Attorney General Carr contends.

has been asked by the Livestock Carriers Association of Texas to increase truck freight rates on hay and cottonseed hulls.

Although the Texas Commission on Higher Education is responsible for the administration of State senior colleges and universities, junior colleges—which would get some \$2.7 million of the grant money—come under the jurisdiction of the State Board of Education. There is no State agency for private colleges.

The construction-aid program is designed for both public and private colleges. Connally's decision must meet with the approval of the U. S. Commissioner of Education and be confirmed by Attorney General Carr.

A viewpoint on public education, Carr has filed a petition to intervene in price hearings ordered by FPC to determine reasonable rates for sale of natural gas in the areas.

Earlier he filed briefs requesting FPC to set the price of all gas in the Permian Basin area at 21 cents MCF. The FPC staff sought a nine cents MCF rate for casing-head gas and 13.7 cents MCF for gas well gas.

Attorney General noted in his brief that Texas levies a 7% occupation tax based on market value of the gas at the well head to help support state government.

He also pointed out that the University of Texas system owns more than 4,700,000 acres of land in the Permian Basin area. Bonus money and royalty income from this acreage goes to the permanent school fund for Texas education. More than 18,000,000 acres of state land are involved in the Gulf Coast hearing.

Basic structural deficiencies in the mandatory oil import program have rendered it "both ineffective and politically inappropriate," according to a Texas representative to the Sixth World Petroleum Congress.

Sen. Charles Herring of Austin so concluded in his report to Gov. John Connally.

The time has arrived, Herring stated, "for a comprehensive review of the program, leading toward the evolving of a whole new approach."

The Senator found "evidence of a serious monopoly trend within the petroleum industry" and no basis for assuming that corrective forces "will emerge from within the industry itself."

Herring said Texas is suffering "grave economic damage" from its attempts to balance supply with effective demand and to "serve as a balance wheel to world oversupply."

Haying said Texas is suffering "grave economic damage" from its attempts to balance supply with effective demand and to "serve as a balance wheel to world oversupply."

Railroad Commission already has been asked by the Livestock Carriers Association of Texas to increase truck freight rates on hay and cottonseed hulls.

A hearing on the application has been set by the Commission's rate division for January 20. In some cases this would mean a rate increase of more than 100%.

Higher Education

Governor Connally is expected to decide soon whether to designate an existing state agency to recently advanced by a subcommittee of the Governor's Committee on Education Beyond the High School, was expressed by the Education Policies Commission of the National Education Association and the American Association of School Administrators. Commission recommended that American youths receive two more years of free education after high school.

System proposed is much like that in operation in California. There any high school graduate may pursue his tuition-free education in a public junior or two-year college.

State School Meeting Set

Board for State Hospitals and Special Schools' Site Selections Committee will meet January 13 to discuss site proposals for locating a newly-authorized West Texas State School for the mentally retarded.

The school, to be located somewhere "West of the 100th Meridian", has been offered a "home" by many West Texas communities, including El Paso, Lubbock, Plainview and others. All the cities are involved in ardent community campaigns for the industrial stimulation brought about by such an institution.

Arbor Day Set

Governor Connally has proclaimed January 17 as Arbor Day in Texas. In a special observance, the Texas Forestry Association will plant several pecan seedlings on the Capitol grounds.

The pecan is the state tree of Texas.

Dinner Decision

Texas Democratic party will share with the national Democratic Committee \$270,000 contributed for tickets to the November 22 Kennedy-Johnson "Welcome dinner" which never came off. Donors will get a record album of Kennedy's last speeches and souvenir programs which had been prepared for the event.

SCHLEICHER COUNTY RAINFALL RECORDS SINCE 1936

Year	Jan	Feb	Mar	April	May	June	July	Aug	Sept	Oct	Nov	Dec	Total
1936	0.10	0.00	0.23	0.51	2.85	0.17	3.09	0.05	37.85	2.10	0.49	1.26	48.70
1937	0.15	0.30	0.79	0.74	3.60	3.69	2.25	0.80	2.33	1.70	0.60	0.85	17.80
1938	1.15	0.47	0.55	4.01	2.60	0.60	1.90	0.00	0.10	0.73	0.83	0.95	13.89
1939	1.65	0.00	0.31	1.71	2.83	0.66	3.14	2.09	2.80	2.27	2.20	1.22	20.88
1940	0.45	1.50	0.50	4.00	1.81	5.51	0.95	3.21	0.15	0.89	3.75	0.45	23.17
1941	1.93	1.16	2.92	4.82	1.83	3.65	2.78	2.80	4.07	4.56	0.59	0.76	31.87
1942	0.19	0.18	0.28	3.16	0.61	0.91	1.11	5.30	5.21	3.17	0.42	1.20	21.74
1943	0.33	0.00	0.80	0.29	4.38	1.81	0.59	0.00	4.76	0.25	0.66	2.43	16.30
1944	3.86	1.80	0.38	0.54	3.15	0.60	0.97	3.24	3.61	1.86	1.19	1.53	22.73
1945	0.39	1.43	1.87	2.24	1.38	0.71	3.72	1.29	1.80	2.14	0.05	0.04	17.11
1946	0.98	0.01	0.21	0.66	0.05	0.55	0.15	0.08	2.02	1.00	0.45	0.97	7.13
1947	1.78	0.00	1.25	0.35	2.65	1.05	0.35	1.81	1.70	0.73	1.03	0.96	13.66
1948	0.10	0.50	0.20	2.15	3.13	1.60	4.07	1.45	1.68	1.51	0.14	0.30	16.83
1949	3.17	2.76	0.50	2.68	3.70	1.43	1.60	2.34	3.72	4.46	0.00	1.80	27.66
1950	0.60	0.79	0.00	1.92	3.29	1.01	2.83	2.15	2.02	0.00	0.00	0.00	14.61
1951	0.00	0.75	0.50	1.85	0.90	3.80	0.11	0.74	0.00	0.56	0.00	0.22	9.43
1952	0.00	0.00	0.57	2.05	1.00	0.52	0.00	0.00	0.00	0.00	1.20	0.81	6.15
1953	0.15	0.00	2.16	2.33	1.20	0.00	1.07	1.98	0.83	3.46	0.37	0.15	13.70
1954	0.31	0.00	0.00	2.75	2.17	4.02	2.03	0.74	0.00	0.48	0.80	0.00	13.30
1955	0.86	1.17	0.10	0.00	2.95	2.21	3.07	0.48	2.21	0.00	0.00	0.41	13.46
1956	0.38	0.18	0.00	3.02	2.20	0.00	0.00	0.00	0.00	2.23	0.82	0.30	9.13
1957	0.35	2.48	0.63	4.46	9.28	0.50	0.30	0.30	2.07	4.44	1.50	0.20	26.51
1958	2.65	4.43	2.00	1.58	2.37	6.13	0.60	2.83	4.85	3.11	0.56	0.04	31.15
1959	0.00	0.87	0.00	1.54	3.15	4.45	2.63	0.00	2.74	5.62	0.58	4.75	26.33
1960	2.59	1.32	0.84	1.12	0.68	0.00	2.45	4.07	0.00	5.90	0.20	2.62	21.79
1961	2.68	0.67	0.08	1.56	2.64	8.45	2.18	0.42	5.45	5.88	1.36	0.42	31.79
1962	0.12	0.27	0.37	2.82	0.71	2.68	0.50	0.63	5.02	2.31	0.76	0.57	16.76
1963	0.02	1.22	0.00	1.36	4.51	1.83	0.00	2.05	0.85	0.41	2.29	0.77	15.31

Legal Publication

THE STATE OF TEXAS

TO ANY SHERIFF OR ANY CONSTABLE WITHIN THE STATE OF TEXAS — GREETING:

You are hereby commanded to cause to be published once each week for four consecutive weeks, the first publication to be at least twenty-eight days before the return date thereof, in a newspaper printed in Schleicher County, Texas, the accompanying citation, of which the herein below following is a true copy.

**CITATION BY PUBLICATION
THE STATE OF TEXAS**

TO: THE ORIENT LAND COMPANY; Neal S. Doran, William Lee Karnes, and J. V. Fleming, Trustees for the Orient Land Company; E. S. Mosher, E. O. Haight, and N. S. Doran, Trustees for the Orient Land Company, a joint stock association; E. S. Mosher, N. S. Doran, and J. V. Fleming, Trustees for the Orient Land Company, a joint stock association; N. S. Doran, J. V. Fleming and Wm. Lee Karnes, Trustees for the Orient Land Company, a joint stock association; N. S. Doran, Wm. Lee Karnes, and F. A. Hornbeck, Trustees for the Orient Land Company, a joint stock association; N. S. Doran, Wm. Lee Karnes, and H. L. Harmon, Trustees for the Orient Land Company, a joint stock association; The Orient Land Company, its unknown shareholders, its liquidating Trustees, its receivers and its legal representatives, and the unknown heirs and legal representatives of all such parties; The Orient Land Company, a joint stock association, its unknown Trustees, its unknown shareholders, its liquidating Trustees, its receivers and its legal representatives, and the unknown heirs and legal representatives of all such parties; The Orient Land Company, a corporation, its unknown stockholders and directors, their unknown heirs and legal representatives, and their heirs and legal representatives; the Orient Land Company, a defunct corporation, its liquidating Trustees, its receivers and its representatives, and the unknown heirs and legal representatives of all such parties; The Orient Land Company, a partnership, its unknown partners, members and shareholders, their unknown heirs and legal representatives; All persons claiming any title or interest in Tracts 1, 2, and 3 hereinafter described under and by virtue of that certain Warranty Deed from Robert Bailey and wife Mary A. Bailey, to Neal S. Doran, William Lee Karnes, and J. V. Fleming, Trustees, for the Orient Land Company, dated February 28, 1910, and recorded in Volume 9, at page 398 of the Deed Records of Schleicher County, Texas, their unknown heirs and representatives, and each and all of the above named defendants and the unknown heirs and legal representatives of any such thereof as may be deceased; if living, whose places of residence are unknown, and if dead, the legal representative of each of said named defendants, and the unknown heirs of each of same; the legal representatives of the unknown heirs of each named defendant, if the unknown heirs of said named defendants are dead; the unknown heirs of the unknown heirs of said named defendants, if the unknown heirs of the unknown heirs of said named defendants are dead.

THENCE South 0 deg. 9' West, 1258.2' to an iron pipe in a stone mound; THENCE North 89 deg. 51' West, 474.41' to an iron pipe in the East line of said railroad right of way; THENCE North 8 deg. 12' West, with said railroad right-of-way line, 1268.06' to the place of BEGINNING.

TRACT 2. 11.85 acres of land, more or less, out of the Northwest part of said Section 47, Block A, Certificate 26, Abstract 410, HE&WT Ry. Co. Sur. more particularly described as follows: BEGINNING at an iron pipe in the South right-of-way line of State Highway 151, which is the Northeast corner of Tract One above described, and is South 89 deg. 51' East 668.79' from the intersection of said South right of way line of said Highway with the East right of way line of the Panhandle and Santa Fe Railway, for the Northwest corner of this tract;

THENCE South 89 deg. 51' East 415.45' to an iron pipe in fence line; THENCE South 0 deg. 9' West 1258.2' to an iron pipe in stone mound; THENCE North 89 deg. 51' West, 415.45' to an iron pipe in stone mound for the Southeast corner of Tract 1 above described and the Southwest corner of this tract;

THENCE North 0 deg. 9' East 1258.2' to the place of BEGINNING

TRACT 3: 9.4825 acres of land, more or less, out of the Northwest part of Section 47, Block A, Certificate 26, Abstract 410, HE&WT Ry. Co. Survey, described by metes and bounds as follows:

BEGINNING at an iron pipe in the South right of way line of Highway 151, which is the Northeast corner of Tract 2 above described and is 1084.24' South 89 deg. 51' East from the intersection of the South right-of-way line of said Highway with the East right of way line of the Panhandle and Santa Fe Railway for the Northwest corner of this tract;

THENCE South 89 deg. East 332.36' to an iron pipe in the South right-of-way line of said Highway;

THENCE South 0 deg. 9' West, 1258.2' to an iron pipe in a stone mound;

THENCE North 89 deg. 51' West 332.36' to an iron pipe in a stone mound for the Southeast corner of Tract 2, above described and the Southwest corner of this tract;

THENCE North 0 deg. 9' East, 1258.2' to the place of BEGINNING as is more fully shown by Plaintiff's Petition on file in this suit.

If this citation is not served within ninety days after the date of its issuance, it shall be returned unserved.

The officer executing this writ shall promptly serve the same according to requirements of law, and the mandates hereof, and make due return as the law directs.

Issued and given under my hand and the seal of this court at Eldorado, Texas, this the 31st day of December 1963.

Attest: J. P. ENOCHS, Clerk of the 51st Judicial District Court of Schleicher County, Texas. (J2-9-16-23)

South right of way line of said Highway;

THENCE South 0 deg. 9' West, 1258.2' to an iron pipe in a stone mound;

THENCE North 89 deg. 51' West, 474.41' to an iron pipe in the East line of said railroad right of way; THENCE North 8 deg. 12' West, with said railroad right-of-way line, 1268.06' to the place of BEGINNING.

TRACT 2. 11.85 acres of land, more or less, out of the Northwest part of said Section 47, Block A, Certificate 26, Abstract 410, HE&WT Ry. Co. Sur. more particularly described as follows:

BEGINNING at an iron pipe in the South right-of-way line of State Highway 151, which is the Northeast corner of Tract One above described, and is South 89 deg. 51' East 668.79' from the intersection of said South right of way line of said Highway with the East right of way line of the Panhandle and Santa Fe Railway, for the Northwest corner of this tract;

THENCE South 89 deg. 51' East 415.45' to an iron pipe in fence line; THENCE South 0 deg. 9' West 1258.2' to an iron pipe in stone mound; THENCE North 89 deg. 51' West, 415.45' to an iron pipe in stone mound for the Southeast corner of Tract 1 above described and the Southwest corner of this tract;

THENCE North 0 deg. 9' East 1258.2' to the place of BEGINNING

TRACT 3: 9.4825 acres of land, more or less, out of the Northwest part of Section 47, Block A, Certificate 26, Abstract 410, HE&WT Ry. Co. Survey, described by metes and bounds as follows:

BEGINNING at an iron pipe in the South right of way line of Highway 151, which is the Northeast corner of Tract 2 above described and is 1084.24' South 89 deg. 51' East from the intersection of the South right-of-way line of said Highway with the East right of way line of the Panhandle and Santa Fe Railway for the Northwest corner of this tract;

THENCE South 89 deg. East 332.36' to an iron pipe in the South right-of-way line of said Highway;

THENCE South 0 deg. 9' West, 1258.2' to an iron pipe in a stone mound;

THENCE North 89 deg. 51' West 332.36' to an iron pipe in a stone mound for the Southeast corner of Tract 2, above described and the Southwest corner of this tract;

THENCE North 0 deg. 9' East, 1258.2' to the place of BEGINNING as is more fully shown by Plaintiff's Petition on file in this suit.

If this citation is not served within ninety days after the date of its issuance, it shall be returned unserved.

The officer executing this writ shall promptly serve the same according to requirements of law, and the mandates hereof, and make due return as the law directs.

Issued and given under my hand and the seal of this court at Eldorado, Texas, this the 31st day of December 1963.

Attest: J. P. ENOCHS, Clerk of the 51st Judicial District Court of Schleicher County, Texas. (J2-9-16-23)



By Dayton Kelley
Mary Hardin-Baylor College
Belton, Texas

One cannot but wonder if the indescribable sufferings and privations experienced by a Confederate soldier from Fairfield, Freestone county, were not in some measure responsible in later years for the formation of a great benevolent foundation which annually gives away hundreds of thousands of dollars to alleviate such sufferings and privation.

The soldier was Colonel W. L. Moody, whose son, W. L. Moody, Jr., founded the great-hearted Moody Foundation of Galveston, one of the largest philanthropic organizations in the United States. Who can say but that the influence of the former Confederate was instrumental in the son's decision to give the bulk of his estate to help others.

Colonel Moody, who came to Fairfield in 1852, organized one of the first Texas companies to see action in the Civil War. This was Company G, Seventh Texas Infantry Regiment, whose commander was Judge John Gregg who had been one of the two representatives from Freestone county at the Secession Convention in Austin on Feb. 1, 1861, and who had been elected as one of seven Texans to go to the Montgomery, Alabama, Convention where they became members of the Congress of the Confederacy.

W. L. Moody was named captain of the company from Freestone County and his Company G, along with troops from Waco and from Upshur, Smith and other counties were ordered to Tennessee to join General Albert Sidney Johnston's forces in late 1861. Some of the descendants of those more than 100 Confederates still live in Freestone County today.

In addition to Captain Moody, the other officers were J. H. Collett, 1st Lt.; E. R. G. Steel, Senior Second Lieutenant; and O. Burleson, Junior Second Lieutenant. Non-commissioned officers were J. D. Miles, First Sergeant; C. W. Love, G. K. Anderson, J. E. Oliver, and J. F. Moody, Sergeants; W. F. Paxton, John A. Womach, S. J. Streety, J. M. Henderson, corporals; and J. L. Alston, physician.

As they passed through Marshall on their way to Monroe, La., where they were to ship out by rail and rived boat to Vicksburg and Memphis, and on to Clarksville, Tenn., the local newspaper reported of them "The Freestone company will bear a favorable comparison with any raised in the state, for appearance or material."

The Seventh Texas Infantry Regiment was organized early in November of 1861 after the men had suffered untold privation and sickness while stationed at both Clarksville and at Hopkinsville, Ky. Many of the men died from illness and by December more than half the regiment was not fit for duty due to colds, measles, pneumonia, coughs, etc. By January of 1862, 139 men of the regiment had died from sickness with Moody's Company G the heaviest loser with 25 dead and still not a hostile shot having been fired by the company.

The regiment took part in the Battle of Fort Donelson where they were captured and later exchanged. The Seventh was reorganized with Captain Moody being promoted to Lieutenant Colonel and J. H. Collett named captain of Moody's

old Company G.

The participated in activities in Louisiana and along the Mississippi River just prior to the fall of Vicksburg and lost a number of men killed and missing. For his activity in one of these engagements, Colonel Moody was cited for "cool bravery."

After Vicksburg fell, Company G was sent to Chickamauga and its captain, Collett, was promoted to colonel and given command of the regiment. Granbury had been promoted to general of the brigade and Gregg, also a general, was serving in Virginia. Colonel Moody was promoted to the full rank of colonel and sent to Austin for duty there.

P. D. Browne of Baylor University, to whom we are indebted for much of the information on Col. Moody and Company G, wrote that the company, along with its regiment, the Seventh, "gradually fought itself into extinction from southern Tennessee and northern Georgia to Atlanta. Franklin, Chattanooga, Missionary Ridge, Dalton, New Hope, Jonesborough, Cass Station were all part of its story."

After the War Colonel Moody moved back to Galveston where for 50 years he was engaged in cotton and wool buying and where he employed himself in building a city that today is almost a monument to him. His name and that of his son appear all over the Gulf seaport town.

Mrs. Mary Moody Northern, the Colonel's granddaughter whom we met a couple of summers ago when we were employed by the Texas Civil War Centennial Commission and whom we have spoken with on a number of occasions since then, is one of the most gracious ladies we know. As a member of the Texas State Historical Survey committee and the Texas Civil War Centennial Advisory Committee, she is interested in and contributes to the preservation of the great heritage of Texas.

* * *

Freestone county was famous for another group of soldiers—those who sealed the breach in the Confederate lines encircling the Vicksburg prior to its fall. These men were led by Captain L. D. Bradley, whose sister, Lizzie, married W. L. Moody in 1860 just prior to the outbreak of the War.

Captain Bradley and his men were members of Waul's Texas Legion and their act was one of the most noble in the annals of the Confederacy.

* * *

Recommended Reading for This Week: Many of the men who went away to War in the 1860's made a name for themselves in the years following the conflict. Their story is told in two unusual volumes published some time ago by the Louisiana State University Press but which are fresh and vital today as veterans of World War II make their mark in the land.

These are "Veterans in Politics," the story of the Grand Army of the Republic by Mary R. Dearing, and "Confederate Leaders in the New South" by William B. Hesseltine.

And an unusual piece of fiction covering the whole century after the Civil War but which is based upon events of the War, is Margaret Banister's "Tears are for the Living," published by Houghton Mifflin.

**Miss Harris Becomes
Bride Of Mr. Payne**



MRS. LLOYD PAYNE

The First Baptist church of Alpine was the setting for wedding on January 6th of Miss Arlene Harris of Eldorado and Lloyd Payne of Del Rio.

Parents of the bride are Mr. and Mrs. Orland Harris, and the bridegroom is the son of Mr. and Mrs. Floyd Payne Sr. of Del Rio.

The wedding rites were held at 4:00 p.m. and Earl Dunn, pastor of the church, officiated at the double ring ceremony.

The bride was attended by Mrs. Ruby Laney as matron of honor.

Floyd Payne Jr. attended his brother as best man.

The bride wore a blue brocade dress with a white orchid corsage.

Following a short wedding trip, the couple are at home in Alpine where both are attending Sul Ross college.

Mrs. Payne is a 1960 graduate of Eldorado High school and since that time has attended San Angelo College and Sul Ross where she is a Senior. Her husband will do practice teaching in chemistry and biology in the Alpine schools this semester.

Relatives and friends of the couple attended the wedding, including the Orland Harris family from here.

Marriage Revealed

The marriage of their daughter, Judy Sue, to Harold Skaggs Jr. of Sherman on August 28, 1963, has been announced by Mr. and Mrs. Jack N. Hext of Eldorado.

Mr. Skaggs is the son of Mr. and Mrs. Harold Skaggs of Sherman and is a graduate of Austin College. He is now studying at the University of Texas Medical Center in Galveston where the couple will reside.

Mrs. Skaggs, a sophomore at North Texas University in Denton, will continue her studies at the University of Houston.

A 1962 graduate of Eldorado High School, Mrs. Skaggs was salutatorian of her graduating class. While in school here she served as president of the Student Council, and was a cheer leader and Miss EHS her Senior year.

She was active in the Speech, P.H.A. and Choral clubs, and was on the Talon staff. She was also in the Band and was pianist for the sextette and chorus, and was in the All-State Choir.

Mertzes Honored Sunday

Mr. and Mrs. Howard Derrick and Mr. and Mrs. Jimmie Powell honored Mr. and Mrs. Mort L. Mertz late Sunday afternoon with an open house at the Derrick residence.

The reception was to introduce the Mertzes to a large number of local people who called.

Mr. and Mrs. Mertz and their four children moved here from Big Lake during the holidays and are presently living on the Thomson Bros. ranch south of town until new brick house on the Mertzson highway here in town is completed.

The two older Mertz children have enrolled in the local schools.

To Receive Degree

College Station.—Ernest King Nimitz of Box 506, Eldorado, is among the 557 Texas A&M University students who have applied for degrees to be conferred at the Jan. 18 Commencement.

President John A. Hunter of Louisiana State University will be the Commencement speaker, A&M President Earl Rudder has announced.

The degree candidate listing released by H. L. Heaton, Texas A&M registrar shows 46 candidates for doctorates, 101 for the master's, 1 applicant for the Professional Degree, 55 for the Doctor of Veterinary Medicine degree, and 345 for the bachelor's degree.

Nimitz seeks the Bachelor of Science degree in Range Management.

BROWNIES MEET

The Second and Third Grade Brownie Troop No. 153 met at the Corral Tuesday. There were 10 girls and two leaders present.

After their business meeting, the girls discussed plans for their Father-Daughter banquet. They closed the meeting by singing songs out of their new songbooks.—Rep.

Large, Heavy
Manila Envelopes
with metal clasp
Size 6 1/2 x 9 1/2 -----each 5c
Size 8 3/4 x 11 1/2 -----each 5c
Size 9 1/2 x 12 1/2 -----each 5c
Size 10 x 15 ----- each 10c
—for long legal papers
Success Office

Garage
Repair Orders
in stock
at
Success Office

Get Your Order In Now For
**QUALITY
JOB PRINTING**
Check and see, Mr. Businessman, what you need — statements, window or regular envelopes, office forms, stationery, etc. Order now before you are so short you'll need them yesterday. We like to have a little time.
But in an emergency, we'll give you quick service.
**OUR WORK IS GUARANTEED TO
YOUR OWN SATISFACTION**
Modern Type Faces Modern Equipment
and the know-how to do the job right.
Remember—Quality Printing Represents
You Well Wherever It Goes!
THE ELDORADO SUCCESS
Drop By for Free Estimates or call 21771

Filing Boxes
and
Alphabetical Indexes
for use in small
businesses for filing
charge tickets
3x5 Size
Boxes ----- \$2.00
Indexes ----- \$1.25
4x6 Size
Boxes ----- \$2.00
Indexes ----- \$1.75
Success Office
Charge tickets in duplicate
with carbon. Stock form at
10c pad.

Bond
Typing Paper
In 100-Sheet Packets
Letter Size 8 1/2 x 11
16-Lb. Ave Wt. ----- \$1.00
Onion Skin (9-Lb) ----- \$1.00
Legal Size 8 1/2 x 14
Ave. Wt. (16-Lb) ----- \$1.25
Onion Skin (9-Lb) ----- \$1.25
Success Office
Also available in ream lots
(500-sheets) in 3 weights:
9-Lb—16-Lb—20-Lb.

TEXAS SALES TAX TABLE* 1963

Each year thousands of Texans call, write or visit Internal Revenue Service offices to obtain the amount deductible for sales tax. The table is printed here for your convenience. Clip and save this table until you are ready to prepare your income tax return, since your instructions received from Internal Revenue Service do not contain these figures for Texas taxpayers.

Income as shown on line 9, page 1, Form 1040	Family size		
	3 persons or less	4 and 5 persons	6 or more persons
Under \$1,000	89	110	111
\$1,000 under \$1,500	12	13	14
\$1,500 under \$2,000	15	16	17
\$2,000 under \$2,500	18	19	20
\$2,500 under \$3,000	21	22	23
\$3,000 under \$3,500	24	25	26
\$3,500 under \$4,000	27	28	29
\$4,000 under \$4,500	30	31	32
\$4,500 under \$5,000	32	34	35
\$5,000 under \$5,500	34	37	38
\$5,500 under \$6,000	36	40	41
\$6,000 under \$6,500	38	42	44
\$6,500 under \$7,000	40	44	47
\$7,000 under \$7,500	42	46	50
\$7,500 under \$8,000	44	48	52
\$8,000 under \$8,500	46	50	54
\$8,500 under \$9,000	48	52	56
\$9,000 under \$9,500	50	54	58
\$9,500 under \$10,000	51	56	60
\$10,000 under \$11,000	53	61	67
\$11,000 under \$12,000	56	66	73
\$12,000 under \$13,000	60	71	79
\$13,000 under \$14,000	63	76	85
\$14,000 under \$15,000	66	81	91
\$15,000 under \$16,000	69	86	97
\$16,000 under \$17,000	72	91	103
\$17,000 under \$18,000	75	95	109
\$18,000 under \$19,000	78	99	115
\$19,000 under \$20,000	81	103	121

*Based upon the 2 percent limited sales, excise and use tax in Texas. Figures in the table do not reflect payments of the special motor vehicle retail tax which should be computed separately. The vehicle tax applies to the net purchase price, and was 1.5 percent through June 30, 1963 and 2 percent after that date.
Cigarette tax deduction is 8c per pack for Texas.
Gasoline tax is 5c per gallon for Texas.

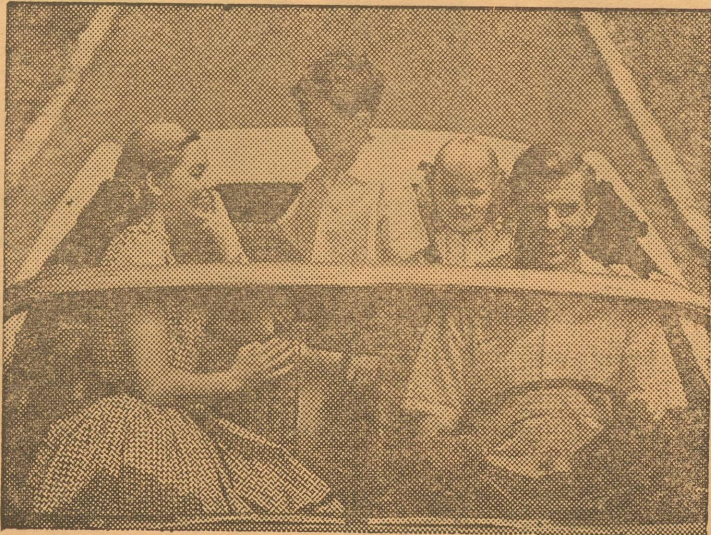

THEY ALL GO TOGETHER—
prompt action, low borrowing cost, convenient terms of repayment—

WITH A BANK AUTO LOAN!

If you have chosen a car that will fit your family's needs, ask us for figure-facts on financing that will fit the family budget!

THE FIRST NATIONAL BANK
Eldorado, Texas

Bob Johnson Wins Rifle

Bob Johnson, with his score of 79½, won the rifle given by Foxworth-Galbraith Lbr. Co. in the contest held during the recent hunting season. The prize was given for the largest deer killed in the county according to measurements.

Other scores reported were:
Bob Skurlock74 7/8"
Buddy Speck74 6/8"
Clifford Schooley, Jr.74"
L. O. Box73½"

Howard Mittel72¼"
Guy Whitaker70"
J. E. Spencer65½"
Rex McCormick Jr.65½"

BROWNIES MEET

Brownie Troop number 41 met Thursday afternoon at 3:00 and played a new game, Run It Well, and worked on our scrapbooks. Also, we learned how to be Fun-Makers. —Rep.

SALES PADS for sale at the Success office.

DR. EDWARD A. CAROE

OPTOMETRIST

- EYES EXAMINED
- GLASSES FITTED
- LENSES REPLACED

But we do it right!

217 So. Chadbourne San Angelo, Texas

Engagement Announced

Mr. and Mrs. Thomas Richard Jones announce the engagement and approaching marriage of their daughter, Linda, to David Charles Burson of Haskell, on Saturday, January 25 in the Presbyterian church here in Eldorado.

Linda is attending Texas Tech and her finance will graduate from Texas Tech this month.

Christmas Party

One of the highlights of the Holiday Season was a "Holiday Buffet" held at the beautifully lighted and decorated Dyer home Monday night, December 23rd. All the rooms of the home were open to guests for the festive occasion. A large wrought iron epergne

filled with poinsettias and white glittered spruce and candles centered the large table covered with a pink linen tablecloth. Tall black tapers flanked the centerpiece and a variety of unusual foods was served to nearly 200 guests.

Cookies were served in the family room from a table covered with a green Christmas cloth centered with an arrangement of a large orange and green candle surrounded by orange straw flowers and Christmas balls.

The party was hosted by: Mr. and Mrs. Ben Harkey, Mr. and Mrs. Oliver Teele, Mr. and Mrs. John Williams, Mr. and Mrs. Hollis McCormick, and Dr. and Mrs. E. L. Dyer.

Deanne Hext, Jane Sanders and Alice and Mary Dyer were also members of the house party.

**Editorial Comments
From Our Neighbors**

**Studebaker—A Casualty
Of Government Meddling**

When the stop switch was pushed for the last time on the Studebaker automobile assembly line, a long era of progress had ground to an undeserved end.

From the fine Studebaker horse-drawn wagons to the Studebaker automobile, the company earned the respect of the American consumer.

Because it found itself in financial straits many times, its management was wise enough to diversify its product line and produce more than just automobiles.

Now, according to company spokesmen, the automobile operation—perennially in the red—has been "bleeding white" the other divisions. Finally, it reached a point where the company could no longer afford to continue its plant in the United States, which was located at South Bend, Indiana.

The loss of jobs is a severe blow to those who must now search for employment—but perhaps the lesson of this experience may save other jobs in the future. For the chief cause of Studebaker's losses was an unrealistic wage scale. Under the monopolistic labor situation created by the federal government, the labor leaders merely did what they were paid to do—press for ever-higher wages. The financial problems of the company were totally ignored.

In a free economy—that is, without government interference—labor and management would have bargained as equals. One has skills to offer; the other has jobs available. Labor would have been compelled by a free market to take as its compensation only the value of what it produced.

In other words, with no artificial clubs provided by the government, union leaders could not have pressed production costs ever upward. To some, this concept of equal bargaining is "merciless." But had it been in effect, the Studebaker plant would be running today; and thousands of jobs would have been preserved.

Instead, costs were pushed to a point where the company had no choice but to close up shop. It could not sell its cars for more than the public would pay for them. Yet it was expected to pay its employees more than they produced.

Viewing incidents like this, it is convenient to lash out at labor leaders, imploring them to exercise restraint "in the public interest." They, however, are not the cause of our problem; they are merely the inevitable effect.

The cause is to be found in the unfair advantages granted to union leaders by federal legislation. If the government would confine itself to its one legitimate function—that of protecting the people's natural rights, instead of trying to create new rights for some at the expense of others—then our labor problems would quickly disappear.

Unemployment, automation, and changing technology are not problems in a free market. Every man who wants to work can always find a job. And as management is free to properly serve its customers, higher real wages and a better standard of living inevitably follow.

Once we get rid of federal meddling, labor and management can both thrive in an unhobbled economy moving full speed ahead. —Santa Anna News.

Minus — And Plus!

The time for stock-taking is at hand, and as we contemplate the past and look to the future, there is reason for confidence and measured optimism.

Events of the last few years, and a realistic look at the problems which beset each of our major industries, compel a degree of realism, and definitely rule out any wild-eyed or unbounded optimism.

The farmers have many problems—as has been the case thru most of history. There are the ever-present shortages of water, plus the cloudy picture of multiple regulations and gradually lowering margins of profits, complicated further by increasing difficulties with insects which threaten the future of cotton growing.

The oil and gas people have their full share of difficulties, also, with over-production, excessive governmental controls, & steadily rising costs among the major headaches.

The ranchmen have never found life simple or easy in the Trans-Pecos country. It is a hard land, too dry much of the time, and there are always the problems of price and production costs to challenge the management skills of the stockman.

The merchant lives with all those problems, plus a few of his own generated by good roads, fast automobiles, and the aggressive merchandising of concerns in larger surrounding towns.

By this time a reader may wonder why the writer of so gloomy a summary bothered to get out of bed—or even breathe—but there is another side to this picture—equally realistic and far from gloomy. Farmers of the Fort Stockton

demand for services in this day of high investment and operating costs.

The area are blessed with a fine overall climate, and long growing season. Soil and climate are adapted to numerous crops, with increasing emphasis on vegetable production and a grazing crop-livestock type of agriculture. There is opportunity here, despite many problems, and perhaps in years to come we may see the cost-squeeze on cotton as a blessing in disguise which has tended the change to a better balanced and more genuinely prosperous farm program.

In the oil and gas picture, we see tremendous future possibilities for the county is among the most active in Texas in new production—it has tremendous proven reserves and tax values; and lease and royalty trading continue to be a major factor in the economy of

the land-owner and the towns of the area. Oil and gas are big business, provide many, many jobs and are the definite difference in a growing, progressive community and one withering on the vine.

The ranchman has always been an optimist—or he would be in some other line of work. A good rain will cure most ranch problems at least for a time, and a majority of those engaged in this basic industry of the area are experienced people who know how to make-do in the lean years and take up economic slack in years when it rains and prices are favorable.

More and better roads will bring more travel—and more competition—in the years ahead. Tourist business can be greatly developed and the returns increased by community effort—on which a fair start has been made.

Business concerns have the ans-

wer to their problems—in more efficient management coupled with more aggressive promotion at the local level to meet the challenge of the larger shopping areas.

We have an amazing amount of local industry. Hundreds of jobs are provided and millions of dollars pumped into the local economy without dependence on rainfall or favorable growing conditions for cotton or range plants.

We have strategic geographic location, fine climate, wonderful people, a rich historic heritage—and, we submit: the gumption and the fortitude to make something of them.

The New Year can be a dandy or a dud. It depends on people and how they use the plus factors to overcome the minus side of a realistic picture! It's time to be about the job. —Fort Stockton Pioneer.

**Scratch
Pads**

Made Up From
Scrap Stock

Odd Sizes

Some White

Some Pink

Some Yellow

40¢ Pound

Success Office

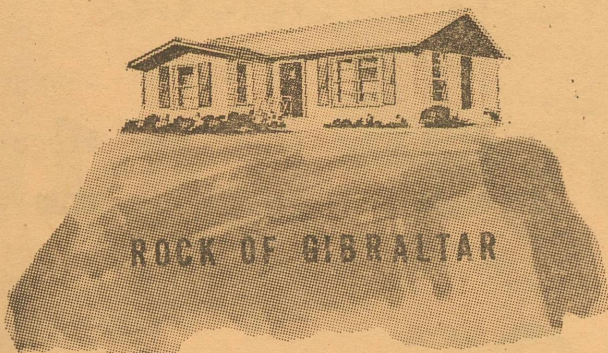

FOXY G SAYS:

"EVERY RELIANCE HOME IS BUILT
ON YOUR LOT BY LOCAL CRAFTSMEN
BACKED BY YOUR LOCAL DEALER
GUARANTEED BY THE SAME WARRANTY
REQUIRED ON FHA AND VA HOUSES"

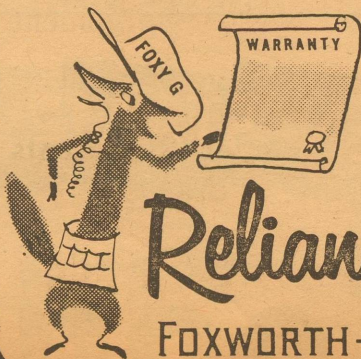

Reliance HOMES
BY
FOXWORTH-GALBRAITH

BIG STOCK-UP SALE

Values-the greatest!

Savings-the biggest!

Quality-the best!

Big Savings For You!

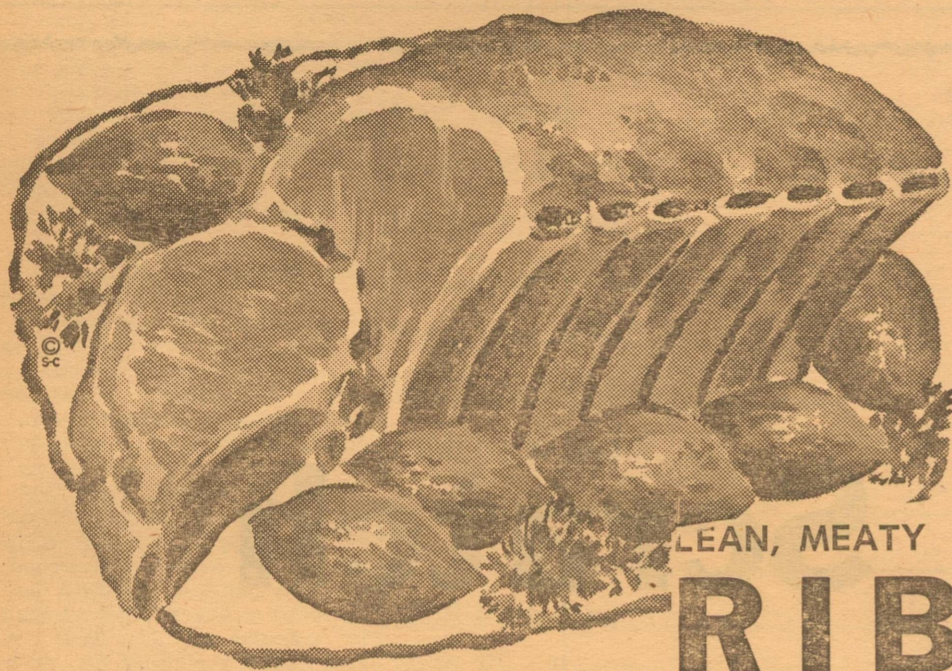

EXTRA LEAN

PORK ROAST

POUND **39^c**

SEMI - BONELESS

PORK STEAK

POUND **43^c**

LEAN, MEATY PORK

RIBS

POUND **39^c**

HOME-MADE PORK

POUND **SAUSAGE 59^c**

Armour's Thick Sliced
Campfire
Bacon

2 Pound Pkg. **89^c**

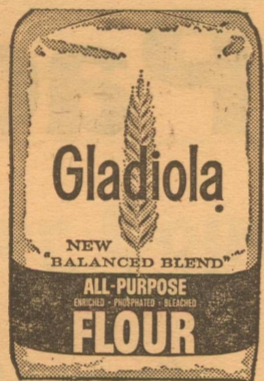

10 Pound Bag

89^c

If you'd bake with pride...
bake with GLADIOLA



25c

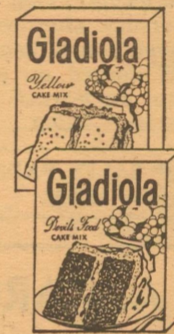

Premium Italian — Cut
Green Beans
303 Cans

5 for \$1



Giant Size
49c Value
only

39^c

New Improved
DUTCH
CLEANSER

2 Reg. Size **39^c**



new modern
PUREX BLEACH

Quart 19c

AIR-WICK

AIR-FRESHENER 49^c EACH

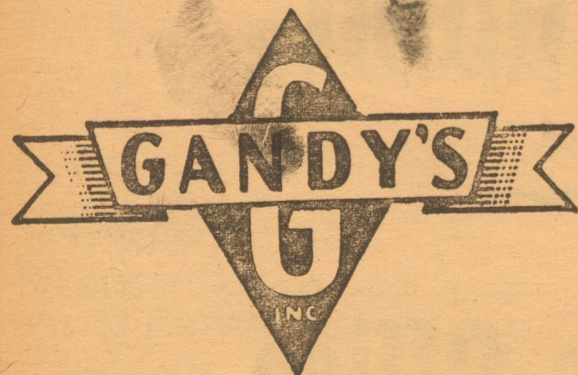

Gandy's **FROZAN** 3 for \$1 ^{1/2 Gallons}

Cottage **CHEESE** 49c ^{2-Lb. Ctn.}

FOLGER'S COFFEE

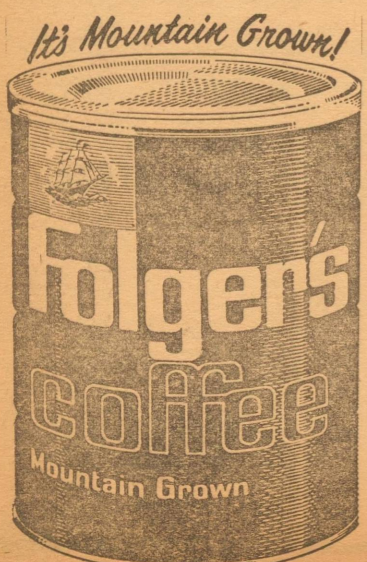

1 Pound Can **69^c**

2 Pound Can **1.37**

MISSION

NO. 303 CANS

Sauerkraut 10 for \$1



KIMBELL'S SALAD
DRESSING

QUART **29^c**

DEL MONTE
CATSUP

14-OZ. BOTTLE **19c**

OAK HILL
PEACHES

NO. 2 1/2 CAN **25^c**

Farm Fresh Produce

CELLO BAG

CARROTS

BAG **10^c**

FIRM — GREEN HEAD

CABBAGE

POUND **5^c**

Red Rome

Apples

4-Lb. Bag

49^c

Large

Avocados 12^c Each

We give S.N. GREEN STAMPS

Parker Foods