

Eldorado Success

Schleicher County's Only Newspaper

Offering The Best Advertising Medium

Est. 1901, This County's Oldest Business Enterprise

62ND YEAR

ELDORADO — SCHLEICHER COUNTY — TEXAS

THURSDAY, OCTOBER 31, 1963

NUMBER 44

2,000 Mark Expected At Gin Here Today

Cotton was coming in at Mikeska gin at a rate of about 60 bales a day and at 4:30 p.m., Tuesday, the total stood at 1,900 bales.

Yesterday's ginning would move the total past 1950 and some time today it was expected the 2,000 mark would be reached, provided the weather remains dry.

In order to equal last year's crop, which was 3,000, growers will have to bring in another 1,000 bales. Whether there is that much left in the county is a question no one is willing to predict.

And 3,000 bales is only about one-half of what a good cotton year should be in this county.

Road Contract Let To San Marcos Firm

A contract for 9.22 miles of construction on SH 29 in Schleicher county has been awarded to a San Marcos firm, it was announced in Austin this week by the State Highway Commission.

M. E. Ruby & Acme Bridge Co., Inc., submitted the low bid of \$391,788 on the project. Grading, structures, flexible base and two course surface treatment from Cottonwood Street in Eldorado to 9.219 miles east, is expected to take 200 working days, according to J. A. Snell, district Highway Engineer at San Angelo.

Robert A. McCulloch, Resident Engineer at Sonora, will be in active charge of the project while it is under construction.

Nov. 16 Set As Date To Place Medallions

In a meeting last Friday, the Schleicher County Historical Society set Nov. 16 as tentative date for placing the historic medallions on the jail building here in Eldorado and on the Col. Black ranch house near Ft. McKavett, and setting the Gustavus Schleicher marker on the highway west of the court house.

The medallions for the two structures in the county were approved some time ago.

Named chairman of the committee was Miss Miltia Hill, who succeeds Mrs. Ed Hill.

Firemen Out Friday

The Fire Department was called out Friday afternoon to the D. J. Wilson's. This was a grass fire in the west part of the county and was quickly brought under control.

Tuesday night, following their regular practice, the firemen went to the Java Junction cafe where Bill Edmiston treated them to coffee and cake.

Open House Set For Tomorrow, 3:00 to 5:00



ERECTED nearly 35 years ago as a movie theater, this building is now owned by Tom Ratliff who recently remodeled it to house his insurance agency. He invites the public to open house tomorrow afternoon from 3:00 to 5:00.

On Driving 165 Miles To Sanderson . . .

Drivers Warned About Deer

Eldorado fans have been studying road maps this week in laying out a route from here to Sanderson, where the Eagles play their third conference game tomorrow night. Game time is 7:30 and Sanderson is the farthest distance the Eagles and their fans travel.

The route you take will be from Eldorado to Ozona and on to Sheffield—a distance of about 92 miles.

Lots of new roads have been built by the Highway Department in the last three years and various maps do not agree on the route from Sheffield to Sanderson. Most of them route you to Sanderson by way of Dryden which is about 80 miles.

We called L. H. Gilbreath, publisher of the Sanderson Times yesterday and he revealed that there is a new highway from there to Sheffield which is about 10 miles closer than the Dryden route. The new road is No. 1040 and you pick it up about 8 or 10 miles south of Sheffield. Total mileage, then should be like this—

Eldorado to Sheffield . . . 92
Sheffield to Sanderson . . . 70
Total about . . . 162

Mr. Gilbreath asked up to warn Eldorado drivers about deer on their return home at night. "There's worlds of deer killed at night on the road from Sanderson to Sheffield," he said, "and it presents a hazardous driving problem."

You are hereby warned!

Now if you have guests and want to make a real trip out of it, you can go down to Del Rio and then to Sanderson from there—220 miles!

Discharged From Army

Word was received this week that Sgt. Morris (Butch) Hext, son of Mr. and Mrs. Granvil Hext, had been honorably discharged from the U. S. Army.

Sgt. Hext has been stationed at Fort Carson, Colorado, where he was a clerk in headquarters since his induction into the Army.

He will be employed in Albuquerque for the present, but plans to re-enter college for the Spring semester.

Post Script

Tonight is Halloween and there will be a two-fold approach to local people from the "trick-or-treat" angle. High school age young people from local churches will canvass for cash contributions to the Christian Rural Overseas Program, while younger children will carry their sacks around for the usual "treats."

Complete details are in a related article on page 6 of this Success issue.

The C.R.O.P. canvass is to be done between 6:00 and 7:00 p.m.

Open house tomorrow afternoon in Tom Ratliff's insurance agency in the Lone Star Theater building will mark that structure once again a credit to the business district of the town.

Mrs. Ethel Etheredge, who works for Mr. Ratliff, recalls that as the building was nearing completion back in 1930, her sister, Fay Belle, won a \$10 prize in a contest for suggesting "Lone Star Theater" as name of the new establishment.

T. K. Jones had started building it the year before during the Whitten oil boom, and for a quarter of a century afterwards the theater was a popular amusement place.

The wives of many World War II veterans will remember when "going to the movies" provided them with something to do while their husbands were away helping to win the war. That was back before television.

For a decade after the war ended, the theater gained such improvements as a wider screen and some better equipment, but the advent of television and the drive-in theater put it into a decline.

By the Fall of 1955, when Leon Moerbe came here from Vernon to run it, he lost money every night for a week and left, and after that the building stood dark for quite a period. The local Assembly of God church congregation used the theater building for a while for their meeting place.

After Mr. Ratliff bought it, he put C. L. Martin Sr. in charge of a crew of men who remodeled it into suitable quarters for his office.

Since the theater has not been in operation now for eight years, there has been a whole new generation of youngsters to come on who cannot remember when the cliff-hanging serials late Saturday afternoon attracted the farm and ranch people, when matinees were also shown on Sunday, and when "bank-nite" took place each Wednesday evening with a drawing.

All this has changed from that time away back in 1930 when Fay Belle Enochs won her \$10 for naming "The Lone Star Theater." She is now Mrs. Hugh Harzke of Sterling City.

People moving:

A. L. Casbeer to the Lonnie Loftin house he has bought.

N. C. Clark, new in Eldorado, is in a Gus Love house.

R. R. Bolinger, also new, is in a Marvin McDonald house.

—ps—

If a man answers, don't hang up! So announced R. R. McCullough, district manager for General Telephone Company of the Southwest this week. It is the policy of the company to train management people at intervals—both men and women—to handle long distance calls.

"This training is just a part of our company's program to provide the best possible service under all operating conditions," the district manager said.

—ps—

Building going on: Workmen have completed the foundation for the four-bedroom brick Morty Mertz house being built in Sunset Acres.

Walls and roof are in place on the Cameron house going up in the Finnigan addition for Mr. and Mrs. Jimmy Doyle.

Interior work and other finishing touches are going on at the new educational building at the Presbyterian church.

—ps—

A reminder about taxes: Today is the last day of October and last chance to pay city, school, and county taxes with the full 3% discount.

HOME FROM CJSJO Jr. COLLEGE

Roy Sallee, Buddy Mercer, Buren Whitten Jr. and Dene Ross visited their parents over the week end. Dene Ross was a guest in the Buren Whitten Sr. home.

Sanderson Is The Destination Of Eldorado Eagles Tomorrow

Tomorrow night, the Eldorado Eagles clash with the Sanderson Eagles in Sanderson; and a spirited bit of competition is in the offing—the feathers are due to fly—when the lads from near the Rio Grande host the lads from the Edwards Plateau. Sanderson Public School, like Eldorado, is a county-wide independent school district with an enrollment of 615

children, a \$1.90 tax rate, and a valuation for tax purposes of \$6,773,625. Schleicher Independent School District by way of contrast has an enrollment of 619 children, a \$1.50 tax rate, and \$18,365,274 valuation.

Sanderson, long a division point of the Southern Pacific Railroad, has a larger percentage of Latin-American children. This is reflect-

ed in their starting lineup which is as follows:

No.	Name	Pos.	Wt.
84	John Whistler	LE	140
77	Bobby Torres	LT	180
65	Rudy Arredondo	LG	150
55	Jack Bogusch	C	170
33	Billy Garza	RG	160
75	A. Cassillas	RT	175
80	Ricky Felts	RE	150
44	John Ed Robbins	LHB	160
42	Tommy Weigand	RHB	130
40	Haley Haynes	FB	155
11	John Cates	QB	150

Coach Earl Barnett and Douglas are not taking the Sanderson Eagles lightly; Coach Barnett remarking when questioned that Sanderson would be tough at home.

He continued that Sanderson had a fine back in their left half-back, John Ed Robbins and two fine blocking guards in the persons of Rudy Arredondo at left guard and Rudy Garza at right. He went on to say that Sanderson exhibited considerable power off tackle from their winged T formation and troubled Rankin enough to score twice although the touchdowns were called back for off-side penalties.

When queried about the situation in the district championship race, Coach Barnett replied that it was a very interesting one with plenty of fire works in the weeks to come. The Big Lake Owls have stated that their 205-pound full-back Luxton is more than a match for Rankin's Jerry McDonald and that they intend to defeat the Red Devils in Big Lake the night of November 8. Coach Barnett said that Eldorado's job was to play these games one at a time and play them for all they are worth.

Coach Barnett concluded that the Eldorado team would not make the trip to Sanderson by school bus but by private conveyance because of the distance. He said that the Eldorado lads would leave about 12:30 at noon tomorrow and that they will return after the game.

Band And Football Sweethearts Crowned



CHRISTY JEAN MOORE
Football Sweetheart



BARBARA JOHNSON
Band Sweetheart

At last Friday night's game with Iraan, the 1963 football and band sweethearts were crowned before a large and appreciative crowd of Eagle fans.

Christy Jean Moore, 16-year-old Junior, was crowned football sweetheart in the pre-game ceremonies. She was presented with a bouquet from Tri-Captains Lynn Meador, Larry Blair, and Mack McAngus. Miss Moore is the daughter of Mr. and Mrs. Henry Moore, plays on the basketball team, is a cheer leader, serves as

secretary of the Student Council, plays in the band, and is an officer in the Future Homemakers of America.

In half-time ceremonies, Barbara Johnson was crowned Band Sweetheart, with Johnny Stigler making the presentation. Miss Johnson is a Senior this year in Eldorado High school, plays on the basketball team, and is the daughter of Mr. and Mrs. Lloyd Johnson.

Miss Johnson is also in the Speech club, F.H.A. club, G.A.A., and band.

Sonora Contractor To Erect Masonic Bldg.

At the called meeting last Thursday night of the Eldorado Masonic Lodge, the bid of Archer & Renfro, contractors of Sonora, was accepted, to pave the way for erection of the new Masonic temple.

The structure will be erected across the street to the north of the court house and will be of haydite tile construction with cement floors and fire-resistant gravel roof. E. H. Topliffe will install the air conditioning, and H. W. Scott will do the plumbing.

Orval Edmiston, chairman of the building committee, reported this week that the next Lodge meeting on Nov. 14 will be an important one, since it is hoped to have all paper work ready by that time for the members to consider.

Mr. Edmiston was accompanied to Kerrville Tuesday by Vernon Rogers and Henry Speck Jr., where they met with the state grand master, Jim Weatherby. Mr. Weatherby studied the plans and bid with the local men and reported that Grand Lodge approval should be forthcoming with little delay.

Archer & Renfro, the contractors, expect to have men and equipment on the job shortly after

they are given the go-ahead, probably by Christmas, and they stated that the entire job will probably take 45 to 50 working days.

Mr. Edmiston urged any Masons or Eastern Star members who have not yet contributed to the building fund, to do so at once. The Star members have already pledged and given \$900.

It is planned to use as much equipment and furnishings as possible from the old building.

In regard to the old Masonic hall, a landmark frame structure on South Main street, its future is indefinite at this time. The lower floor is owned by L. M. Hoover and the upper floor by the Masons. Fred Watson has offered to buy the building to tear down.

Fall Events Planned By Local Lions Club

Some plans were made at the meeting yesterday of the Lions club for the coming Fall and Winter months.

The month of November will include emphasis on the Crippled Childrens Camp at Kerrville. Programs will be given pertaining to the camp and Dr. Marcus E. Young will be program chairman.

The club directors are looking into the matter of sponsoring the decorating contest of residences again this Christmas season.

The directors also voted a \$50 gift to the Boys Ranch at Tankersley for their food budget.

C. J. Hahn presided at the meeting yesterday and Bill Bowen, speech instructor in the high school, brought the program. He presented Eldra Gibson and Karon Kemble who gave poetry readings. A tape recording of Hal Holbrook impersonating Mark Twain was played.

Fred Watson, chairman of the drive being conducted for the Concho Valley Council of the Boy Scouts of America, urged all workers to turn in their cards and pledges, since a few are still out.

Yesterday, 3 absentee votes had been cast and 2 ballots mailed out in the clerk's office for the Nov. 9 election. Deadline is Tuesday.

News of the Sick

Mike Dempsey, 12-year-old son of Mr. and Mrs. Tom Dempsey, is ill at the Sonora hospital with infectious hepatitis. He took ill at school where he is in the 6th grade over a week ago but was not taken to the hospital until last Wednesday afternoon as his condition was not diagnosed as hepatitis at the time. He is expected to be there for at least two more weeks although he is improving. Members of his family and all schoolchildren who were in close contact with him have taken the preventive shots.

Barbara Johnson, daughter of Mr. and Mrs. Lloyd Johnson, was on crutches this week after she injured her knee in basketball practice Monday.

Gus Love returned home Tuesday from the Sonora hospital where he spent about two weeks following a heart attack.

FOR REPORT ON
IRAAN GAME
TURN TO PAGE 5

Eagles' Schedule For 1964 Given

Coach Earl Barnett announced this week that the Eldorado Eagles' football schedule for the fall of 1964 is now complete, as follows:

Sept. 4	Crane, there
Sept. 11	Eden, here
*Sept. 18	Junction, there
*Sept. 25	Ozona, here
*Oct. 2	Menard, there
*Oct. 9	Big Lake, here
*Oct. 16	Sonora, there
*Oct. 23	Iraan, here
*Oct. 30	Rankin, there
*Nov. 6	Sanderson, here
Nov. 13	Open

* Indicates district games.

The four games set in September all start at 8:00 p.m. The October and November games will start at 7:30.

The Eagles will have only two non-conference games at the start of the season, with Crane and Eden, before going into 8A district play with the other eight teams who will be in the district.

The home and away-from-home games will be reversed for the 1965 season, on equivalent dates.

Ben McCartney Buried

Graveside funeral services were held here last Friday afternoon for J. B. F. (Ben) McCartney, 71, who died Thursday morning in the Veterans Hospital in Waco.

The Rev. C. M. Nyquist of the Methodist church officiated and members of the Bev McCormick Post of The American Legion conducted Legion burial rites.

Pall bearers were: Joe Griffin, Jack Griffin, Pat Finley, Rance McDonald, and Delwood Blair, all of Eldorado, and Joe Shell of Brownwood.

Survivors of Mr. McCartney include two sisters, Mrs. A. L. Jones of Eldorado and Mrs. Burt Webb of Abilene.



THEY ALL GO TOGETHER—
prompt action, low borrowing cost, convenient terms of repayment—

WITH A BANK AUTO LOAN!

If you have chosen a car that will fit your family's needs, ask us for figure-facts on financing that will fit the family budget!

THE FIRST NATIONAL BANK

Eldorado, Texas

Home Demonstration Agent's Column
By MRS. VIDA KREKLOW

I've promised to re-run this Syrup Cookies recipe for a long time. It makes simply delicious cookies and the dough keeps well in the refrigerator or freezer.

To help you remember this one—it came from Mrs. Florence Hall of Eden who is the aunt of Mrs. J. Forrest Runge. The German name for the cooky is Zyrrup Koo-gen but we call them—

Syrup Cookies

- 1 cup sugar
- 1 egg
- 1 c. boiling water
- 1 c. shortening and butter
- 2 tsp. ginger
- 2 tsp. soda
- 2 tsp. cinnamon
- 2 tsp. lemon extract
- ½ tsp. salt
- 5 cups flour
- 1 cup boiling molasses.

Cream butter, sugar and egg. Dissolve soda in boiling water and add boiling molasses, then add extract.

Sift flour and spices and add to liquid.

This will seem very soft but do not add more flour. Put in ice box over night, roll out as thin as pie crust in any shape and bake in

350 oven for 10 to 12 minutes.

Features of Clothes Dryers

If you are considering a clothes dryer in the low to medium price range—from about \$140 to \$250—here are some features you will find, according to Mrs. Wanda Meyer, home management specialist with the Texas Agricultural Extension Service at Texas A&M University.

Special features include:

A timer you set according to the size of the load. Some provide up to two hours or more for heavy items. All turn off the dryer automatically when selected time is up.

Limited temperature selection, often a single heat level to dry practically any fabric safely. Many budget models have, in addition to a single heat level, an "air only" setting for fluffing pillows or dusting draperies without heat. Some have two or three temperature settings for delicate fabrics, regular, and wash-and-wear loads. Even on a single-heat dryer you may find an end-of-cycle cooling period that keeps heat-set wrinkles out of wash-and-wear fabrics.

A safety thermostat that cuts off heat before temperature gets too high.

A safety door switch that stops heat and tumbling when the door is opened, then resumes automatically when closed. Some have a separate starting switch for added

safety.

An automatic pilot on gas dryers to ignite the burner without lighting it manually each time.

A lint filter or screen designed and located for easy removal, cleaning and replacement.

A push-button door latch for easy opening when your arms are full.

Possibly a sound signal to announce that it's time to remove dried clothes. This is essential for keeping wash-and-wear smooth, handy for any load if your dryer is in the basement.

In some, a choice of direction for venting to permit flush-to-wall installation in any room arrangement.

Durable cabinet finishes of baked enamel or acrylic paint. Some with porcelain finish may be available at extra cost.

I still think that some day it is going to rain; but I've been here long enough to know better than to say when. But if it does start and you start thinking about buying a clothes dryer, remember some of these points.

Lorene—I didn't forget it this time; here is the recipe for

Ice Pick Cake

- 1 box yellow cake mix
 - 1 pkg. instant lemon pudding
 - ¾ cup water
 - ¾ cup oil—any kind salad or cooking oil
 - 4 eggs.
- Mix all ingredients together and bake in a tube pan at 350 for 40 to 45 minutes.

Frosting:
Place in a bowl two cups powdered sugar

- ½ cup orange juice
- 2 tablespoons water
- 2 tablespoons melted margarine.

When cake is done leave in the pan. Use ice pick and punch about 100 holes in the top. Spoon juice mixture slowly over cake. Cover cake tightly until cold.

Mr. and Mrs. Charles Wimer, Mr. and Mrs. Bill Gunstead and Gwendolyn and Billy Charles, and Mr. and Mrs. Kenneth Mitchell and Marvin of Oklahoma City spent the week end at Buchanan Lake.

School Menus

Monday, Nov. 4: Steamed sausage, potato salad, pinto beans, tossed green salad, canned fruit, buttered rolls, milk.

Tuesday, Nov. 5: Turkey pot pie, vegetables, whole kernel corn, cabbage & carrot & apple salad, buttered rolls milk, fruit cobbler.

Wed., Nov. 6: Hamburgers, lettuce and tomatoes, oven browned potatoes, stewed prunes, milk, pineapple, carrot, nut cake.

Thursday, Nov 7: Roast beef & gravy, creamed potatoes, green beans, carrot & pineapple & raisin salad, buttered rolls, milk, peanut butter cookies.

Friday, Nov. 8: Tuna sandwiches, cheese sandwiches, bologna sandwiches, potato chips, English pea salad, milk, fresh fruit cup.

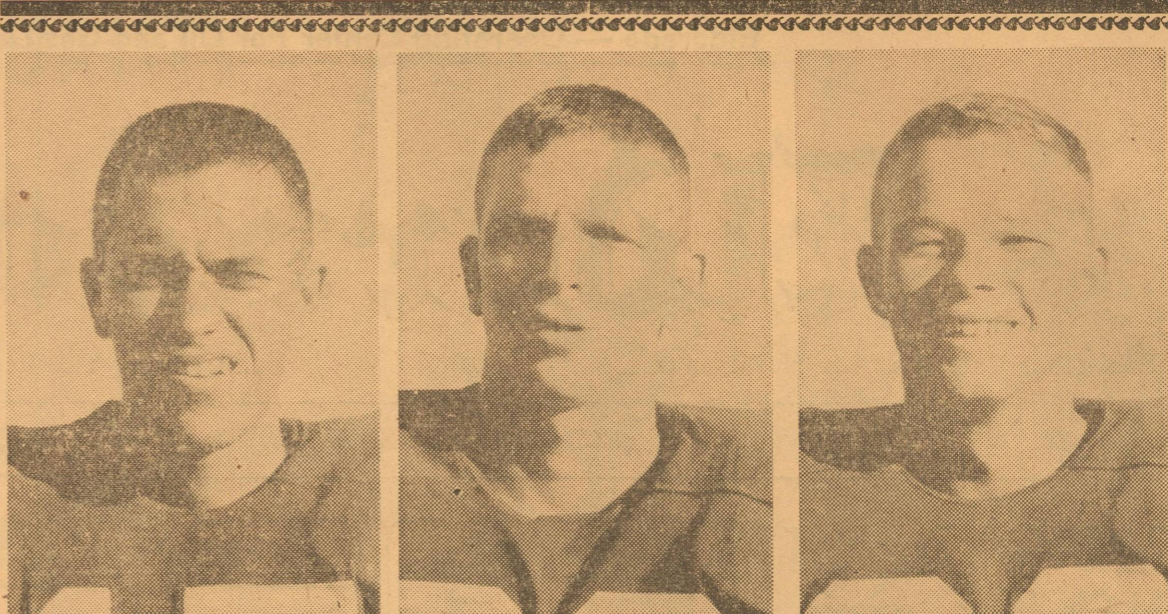

15—LYNN MEADOR—Captain
Left Halfback

33—TIP FINLEY
Quarterback

83—LARRY BLAIR—Captain
Left End

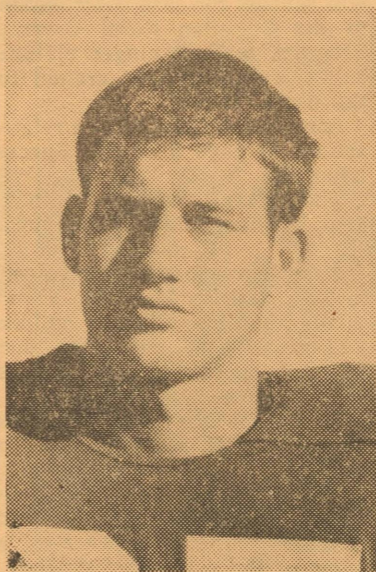

37—MACK McANGUS
Fullback

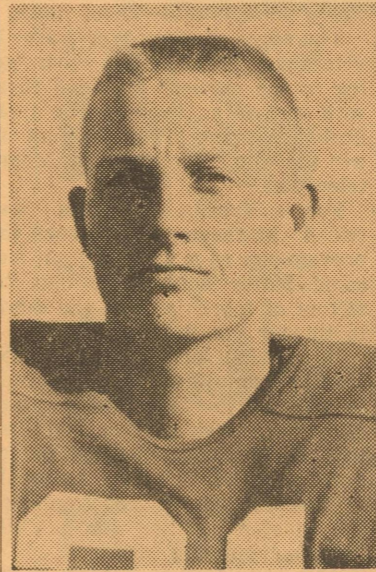

21—RONNIE WILLIAMS
Right Halfback

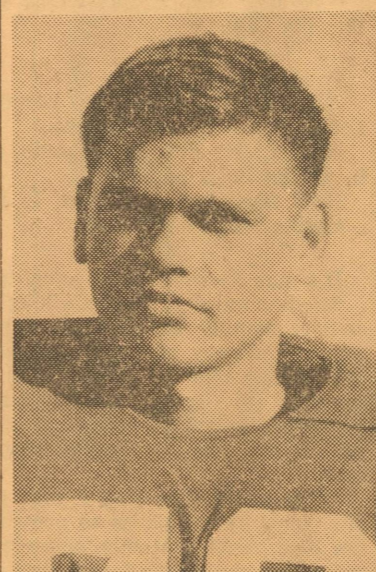
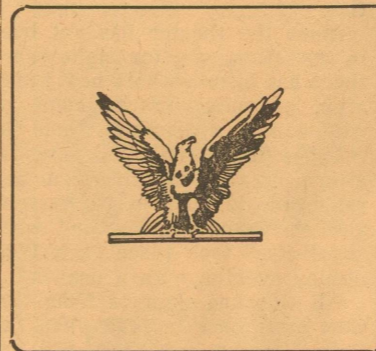

76—PHIL McCORMICK

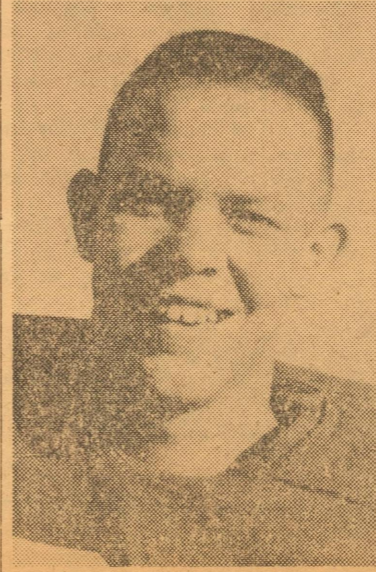

65—BOB LESTER

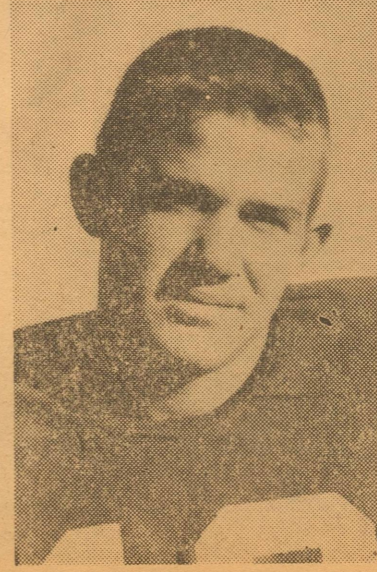

13—SCOTT McGREGOR

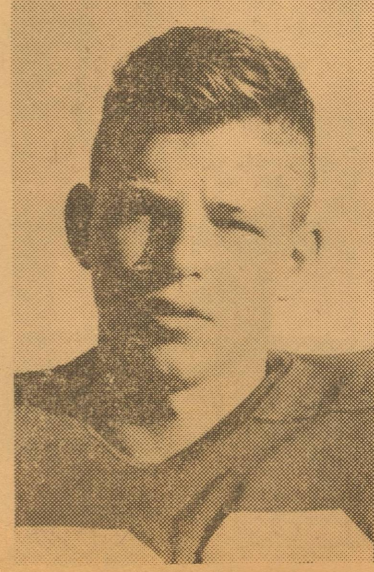

66—STEVE BLAYLOCK

Proud of these boys ?
Attend their game
tomorrow with . . .

Topliffe Gas & Electric Service
MR. AND MRS. E. H. TOPLIFFE — PHONE 21181

Hext Foods
GRANVIL HEXT AND JACK HEXT

Western Motel
CLARENCE AND DORETHA FISH

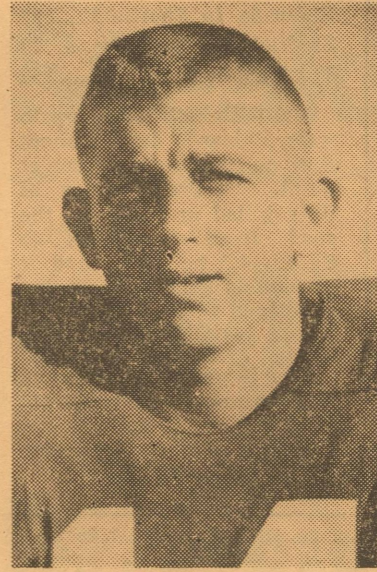

14—RONNIE GRIFFIN

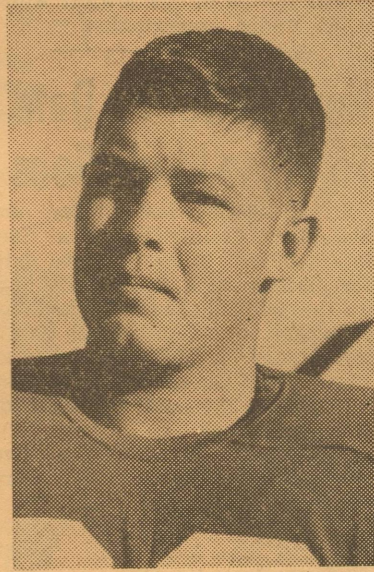

60—JERRY EDMISTON

The First National Bank
SERVING SCHLEICHER COUNTY SINCE 1907

Cactus Station No. 18
GEORGE WILLIAMS

Mikeska Gin
YOUR BUSINESS APPRECIATED

Sam's Gulf Station
SAM A. WHITTEN

Marathon Oil Company
ELDORADO, TEXAS

Eldorado Drug
FOR YOUR HEALTH'S SAKE

Joe Gault Ford Sales
YOUR AUTHORIZED FORD DEALER

GENERAL TELEPHONE TOWNS ON THE MOVE

MoorMan

Manufacturing

comes to

Comanche

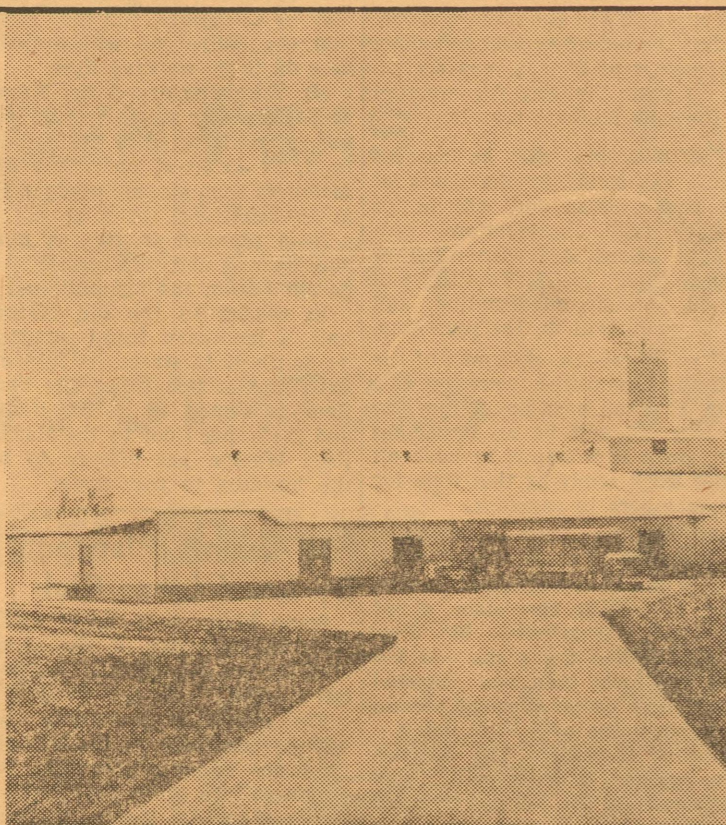

When a Texas town of about 4000 population gains a branch plant of one of the Nation's top manufacturers of livestock mineral and protein concentrates, it is a shining example of civic progress.

Because this is the heart of a vast market area, the Comanche Chamber of Commerce was able to secure a division of MoorMan Manufacturing Company. In its new plant, MoorMan makes a large number of products with other products warehoused

and distributed from the Comanche facility. This is another reason we say big things are happening in General Telephone towns.

These towns are on the move. Community improvements are under way, local resources are being developed, new businesses, new industries are coming in. If your town seeks additional information about expansion, perhaps we can help. Just write our Community Development Department, Box 1001, San Angelo, Texas.

GENERAL TELEPHONE

OF THE SOUTHWEST



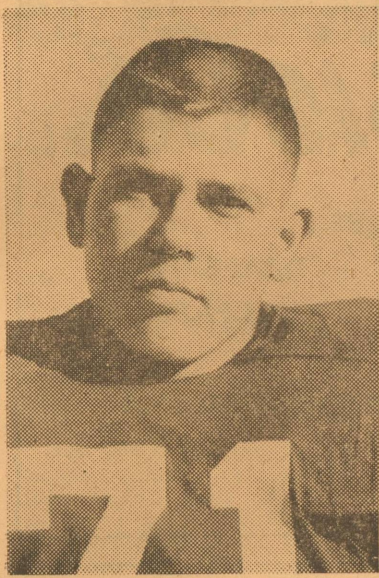

71—REX McCORMICK
Left Tackle

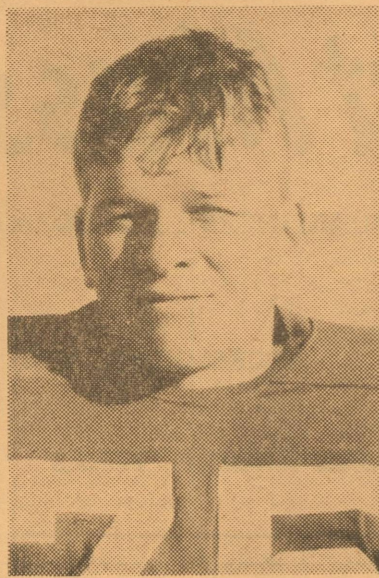

75—JIMMY BELK
Left Guard

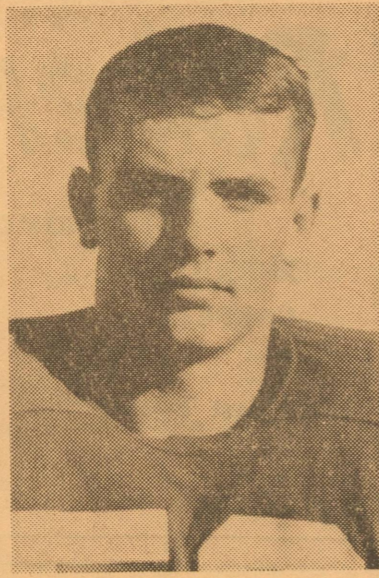

50—BOBBY HALBERT
Center

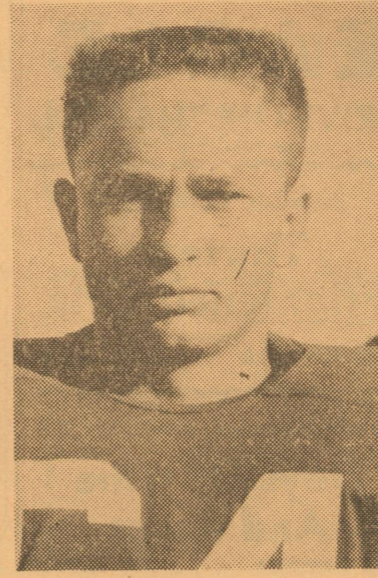

64—GEORGE DRAPER
Right Guard

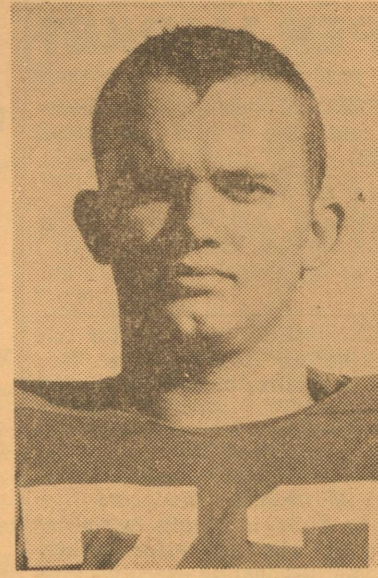

73—JACKIE MACKAY
Right Tackle

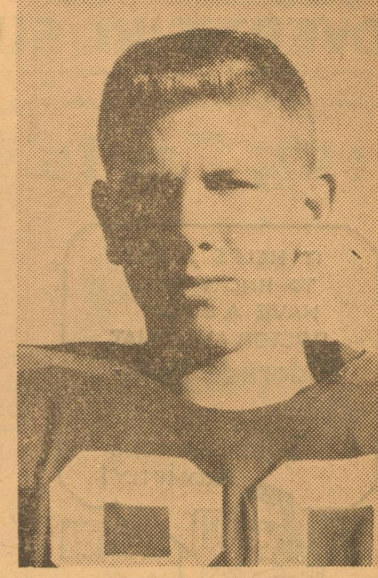

80—RICHARD PRESTON
Right End

SANDERSON

There Tomorrow Night - - Starting Time 7:30

Andy Nixon Welding & Const. Co.
ANDY NIXON & EMPLOYEES

Eldorado Wool Company
YOUR PURINA DEALER

Shipman Grocery
AT SOFGE'S MOTEL ON THE MENARD HIGHWAY

Eldorado Hardware
PHONE 23351

West Texas Cafe
MRS. LESTER HENDERSON & EMPLOYEES

Java Junction
BILL EDMISTON

Foxworth - Galbraith Lumber Co.
ELDORADO, TEXAS

B. F. Harkey Humble Products
B. F. HARKEY & EMPLOYEES

Haley Transports, Inc.
OIL TRANSPORTS — WATER HAULING

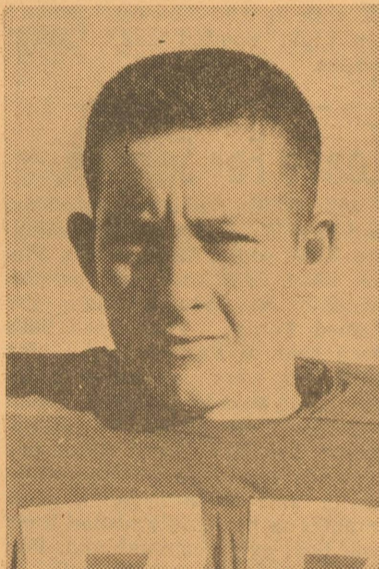

77—JOE PHILLIPS

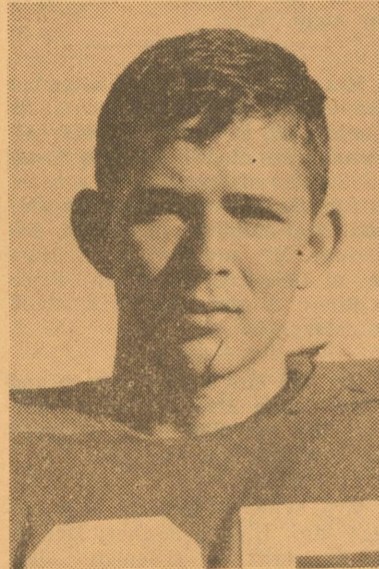

85—JOE WAGLEY

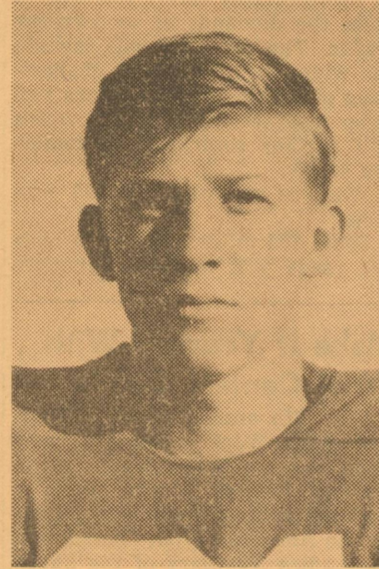

31—CHARLES NIXON

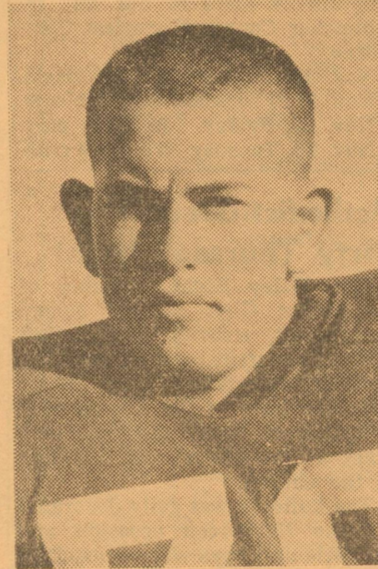

70—WAYNE MCGINNES

Eldorado Eagles' 1963 Season

Sept. 6.....	Rocksprings 6.....	Eagles 34
Sept. 13.....	Sonora 7.....	Eagles 0
Sept. 20.....	Eden 0.....	Eagles 35
Sept. 27.....	Menard 0.....	Eagles 21
Oct. 4.....	Open	
Oct. 11.....	Junction 0.....	Eagles 35
*Oct. 18.....	Rankin 20.....	Eagles 13
*Oct. 25.....	Iraan 6.....	Eagles 42
*Nov. 1.....	Sanderson	There
*Nov. 8.....	Ozona	Here
*Nov. 15.....	Big Lake	There
* District Games		

W. F. (Rocky) Meador
OIL PROPERTIES

City Cleaners
DOUG YATES — BUD DAVIDSON

The Ratliff Store
DRY GOODS

Southwest Texas Electric Co-Op
OWNED BY THOSE IT SERVES

Jack Halbert, Jr.
BUTANE—MOBIL CONSIGNEE

Eagle Chevrolet - Olds
J. D. HUCKABY — PAUL PAGE

Ed Meador Agency
SEE US FOR YOUR INSURANCE NEEDS

Pictures of all these Eagle players are made possible by the sponsors whose names appear on these pages.

Western Auto Associate Store
ROY PHELPS

Davis Cosden Service
FIRESTONE TIRES

Neff's Cafe
C. O. — OPAL — AND NELL

West Texas Woolen Mills, Inc.
FINE "EL DORADO" BLANKETS

John Stigler — Jeweler
MR. & MRS. JOHN STIGLER & FAMILY

Shaw's Motel — Phone 25591
MR. AND MRS. C. N. SHAW

Hartgraves Livestock & Feeding Co.
GERALD HARTGRAVES

McCormick's Drive - In Grocery
AND STATION

Lorene's Beauty Shop
LORENE SCOTT

Belk's Butane — Phone 25023
H. A. — DIXIE — ALLEN — JIMMY

Southwestern Fence & Supply Co.
PHONE 21451 — RUSTY GIBSON

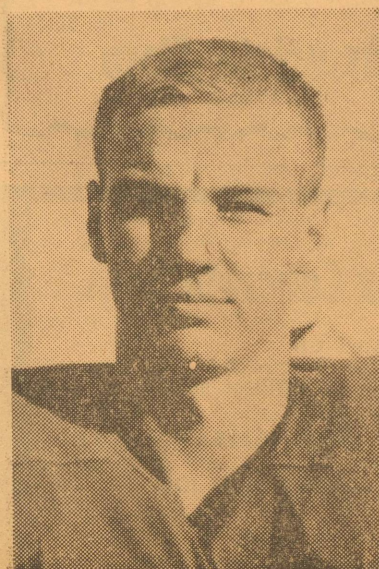

82—ROY LOVE

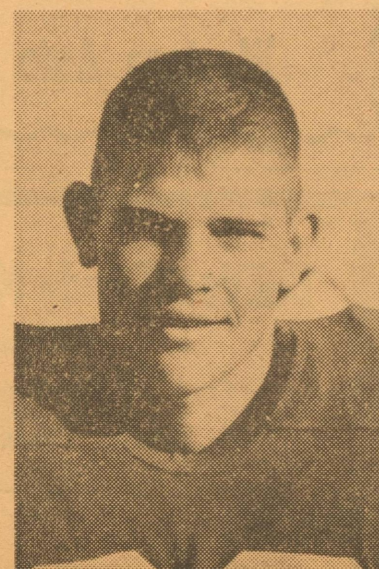

63—ROY SWAIN

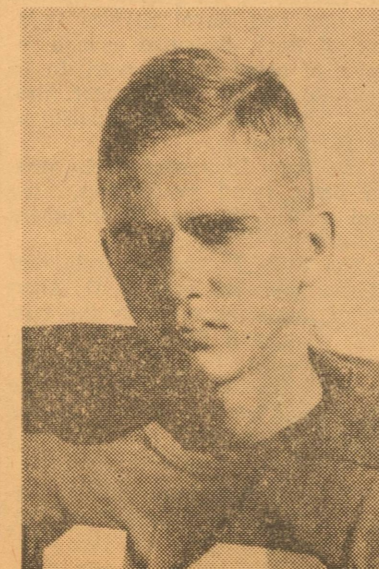

10—DAVID WHITTEN

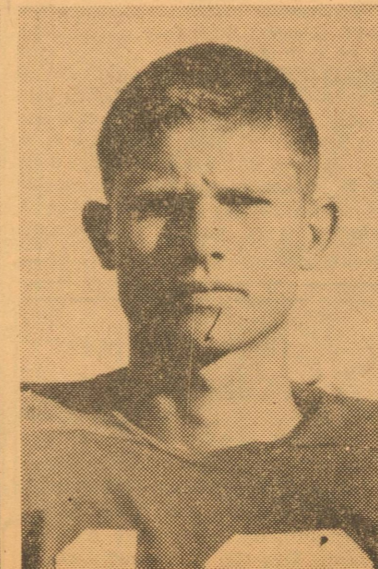

12—JACK MONTGOMERY

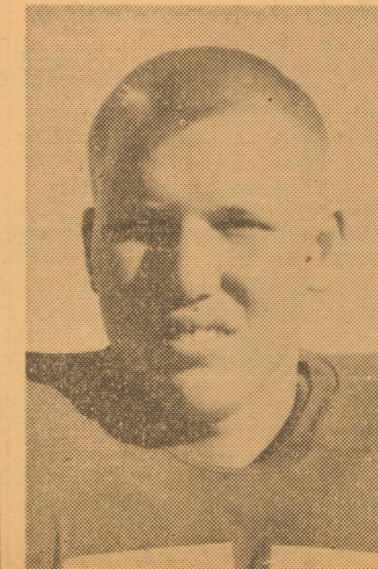

55—BEDFORD CAIN



81—MIKE McCRAVEY

Cheapest, Hardest Working Salesmen In Town Are in the ADVERTISING SUPER MARKET

Drug Facts



2-BEDROOM unfurnished house for rent. See C. L. Martin or call 23801. (Oc 31 No 7*)

CARD OF THANKS

I wish to thank everyone for the cards, flowers, calls, etc., while I was in the Sonora hospital recently. —Gus Love *

THREE-BEDROOM house for sale in Finnigan Addition. See Mrs. Jerroll Sanders or call 25201 after 5:00. (Oc 31 No 7*)

WANTED

MEN—WOMEN—COUPLES Motel-Resort Managers Up to \$1,200 a month is waiting for those who qualify for the hundreds of fascinating executive positions now open in modern motels and resorts from coast to coast. Pick location and climate! Employment assistance given. Training includes two weeks in a 100-unit luxury motel in Denver, Colorado, including lodging and meals. Write Motel Management, Training Division, 11800 E. Colfax, Aurora, Colorado 80010. 1*

WE REBUILD MATTRESSES and Do All Kinds of Upholstery Work. Pick Up and Delivery Service. Drop a post card to: Roberts Mattress Co., Box 283, Brady, Tex. (Oc. 24-31*)

CARD OF THANKS

We, of the Ben McCartney family, wish to acknowledge with grateful appreciation all the kind expressions of sympathy, the floral offerings, gifts of food, and all other deeds of kindness at the loss of our loved one. May God bless you all.

Mrs. A. L. Jones and family Mrs. C. B. Webb and family *

Mrs. Doris Logan is back at work in her shop after taking a week's vacation and visiting in Corpus Christi.

Ronnie Mittel, Ben Hext and Richard Jones attended an ASC meeting in San Antonio last Thursday and Friday.

Billy Van Dusen was home from Sul Ross college, Alpine, over the week end.

In Those Days

Compiled From Success Files

ONE YEAR AGO

Nov. 1, 1962—Cecil Meador was having the old Meador estate building removed from near the Bank. It housed Haynes Confectionary in the town's early days and later a saddle and shoe shop.

The Eagle Drive-In Theatre was showing "Advise and Consent."

Alice Dyer was crowned Band Sweetheart.

FIVE YEARS AGO

Oct. 30, 1958—E. C. Hill sustained a light stroke while in the Veterans Hospital at Big Spring where he went to undergo tests.

Shorty Taylor was selling his interest in the Sinclair station to Jack Montgomery.

A son was born in Dallas to Mr. and Mrs. John Ochsner.

Bob Rutledge opened the Gulf Station on Main Street.

Edwin Mayer of Sonora was Republican candidate for Governor of Texas, running against Price Daniel.

Mrs. H. C. Walker was hostess to a meeting of the Woman's club.

12 YEARS AGO

Nov. 1, 1951—The street leading south from the telephone office corner was being paved.

A 6 lb. 14 oz. son was born to Mr. and Mrs. Marshall Davis. A daughter was born to Mr. and Mrs. Don West.

Mrs. Rex McCormick moved in a new ready-built two-bedroom house to her lot on the Angelo highway.

In a ceremony in the Methodist church, Edda Lou Meador became the bride of Russell Beach.

A family get-together honored Harlan McAlpine, home on leave from the Navy.

35 YEARS AGO

Nov. 2, 1928—Rev. L. D. Hardt was re-appointed pastor of the Methodist church, as annual conference was held.

At City Variety Store you could buy a no. 3 wash tub for 98c, a wash board for 49c, a stove damper for 15c, a lantern for \$1.25, three dozen clothes pins for 25c, or a 12-oz. zinc bucket for 35c.

The '29 Senior class of EHS met and Billie Stewardson was elected president; Glenn Ratliff, vice-president; Louise Williams, secretary; and Oma Ford, treas.

J. H. Rodgers surprised his family Saturday night when he purchased a new Chevrolet car. He is farming on the Pfluger place this year and his cotton stalks are all turning to cotton.

The Palace Theatre was showing "Dog Justice", "Buster Minds the Baby", "Honor Bound" with George O'Bryan and Estelle Taylor and "The Perfect Circle" with Clive Brooks and Irene Rich.

By a vote of 95 to 57, school district voters approved raising the school tax rate from 50c to \$1.

EAGLE DRIVE-IN THEATRE

Show Time: 7:00 P.M.

Saturday, November 2

Thirteen Frightened Girls

In Technicolor Mary Hamilton Joyce Taylor

Days Of Wine And Roses

Jack Lemmon Lee Remick

Sunday, Monday, November 3-4

CLOSED—Tuesday through Friday

Your best entertainment is always the movies. Come to the Eagle Drive-In Theatre often.

Community Calendar

Oct. 31, Thursday. Halloween night. Local church young people to canvass town for cash contributions to C.R.O.P.

Nov. 1, Friday. Open House 3:00 to 5:00 p.m. at Ratliff Insurance Agency.

Nov. 1, Friday. Eagles to Sanderson for game at 7:30 p.m.

Nov. 3, Sunday. Community choir practices "The Messiah" cantata, 3:00 p.m. at First Baptist church.

Nov. 6, Wednesday. Lions club meets 12:15, Memorial Building.

Nov. 7, Thursday. American Legion meeting.

Nov. 9, Saturday. Election for amendments to State Constitution.

Nov. 11, Monday. O.E.S. meets.

Nov. 12, Tuesday. Woman's club.

Nov. 13, Wednesday. District Governor to visit Lions club.

Nov. 13, Wednesday. Social Security representative at local court house, 1:00 to 2:30 p.m.

Nov. 14, Thursday. Masonic Lodge meets.

Nov. 16, Saturday. Dedication program of markers put on by Schleicher County Historical Committee.

Nov. 19, Tuesday. P-TA meets.

Nov. 21, Thursday. D.A.R. meets.

Nov. 22, Friday. Jr. class play.

Nov. 26, Tuesday. Woman's club.

Methodist Group Has Party Thursday Night

Mrs. Wiley Hight, teacher of the Junior Girls Sunday School department, assisted by Mrs. Bill Hubble, assistant teacher, and Mrs. Bradley, entertained the Junior girls and boys of the church with a Halloween party last Thursday night at the educational building of the church.

The building was gaily decorated for the Halloween occasion and the girls and boys were dressed in costume. They played tricks and games, etc., and had a wonderful time carrying out the Halloween theme.

The hostesses served lemonade and cookies to the 25 young people attending the party.

Mrs. Ruth Williams returned home last week end from a two-weeks visit in Corpus Christi and San Antonio. She visited two nieces at Corpus Christi and her sons, Mr. and Mrs. Albert McGinty and family and Mr. and Mrs. Geo. Williams and family in San Antonio. She reported good and much needed rains fell in that area while she was there.

Mr. and Mrs. J. D. Ashmore visited their son-in-law and daughter, Mr. and Mrs. C. A. May in Fort Worth last week end. On the way home they stopped at Rockwood to see Mr. and Mrs. Frank McCreary who came home with them and are spending a few days. Mrs. McCreary is Mrs. Ashmore's sister.

Southwestern Fence & Supply Co. Ranch gates welded pipe frames, ft. \$1.00 All Steel Sheep Panels 12'x3' \$15.50 3-barrel Hayrack feeders, heavy construction \$75.00 Six-Ft. Imported Steel Post .85c 6 1/2 Ft. C. F. I. Steel Post \$1.18 1035-12-14 1/2 C. F. I. Net \$187 per mile 1047-12-12 1/2 C. F. I. \$298 per mile Imported Belgium Barwire \$7.80 roll 5/4 in. standard wt. 75-lb. Plastic pipe 6c ft. 1 in. standard wt. 75-lb. Plastic pipe 8c ft. 1 1/2 in. Trovan Plastic Pipe 15c ft. WE MAKE UP WELDED PIPE GATES, FEEDERS, ETC., TO FIT YOUR NEEDS Phone 21451 Rusty Gibson

Western Mattress Company

Mattress, Box Springs, new or renovate; Save \$\$\$ For appointment write Western Mattress Co., Box 5288, San Angelo, or leave your name with Mrs. W. G. Godwin, ph. 22531. Representative Jodie Weeks, in Eldorado each Tuesday.

Robert Massie Co.

HOMEFURNISHERS — DECORATORS FURNITURE CARPETS ACCESSORIES 12-14 East Twohig SAN ANGELO, TEXAS DRAPERIES WALLPAPER Telephone 655-6721

Improvement of Farm to Market Roads To Get Priority From Texas Hwy. Commission

Austin.—The Texas Highway Commission last week announced approval of an \$18,144,500 program to improve the safety factor and protect the state's investment on 3,056 miles of farm to market roads.

The action spotlights one of the most extensive farm to market construction and improvement programs in many years. At the same time it emphasizes the Commission's concern with reducing driving hazards in the farm to market road complex as well as on multi-lane arterial systems.

Although the dollar value of the program is not greatly in excess of the \$18 million-plus spent a year ago, more of the funds allocated will be used for reconstruction and reconditioning of existing roads and upgrading the safety factor. Some 67% of the total allocation will go for this purpose.

The Commission stressed the need for meeting the demands of greater traffic volume and heavier load requirements of farm to market roads. When many of the older farm to market roads originally were built, demand for stronger bases, wider traffic lanes and thicker surfacing was not so great.

Besides protecting the state's investment in its farm to market system, the new program is aimed at incorporating safety features to meet the demands of modern-day traffic. The program will include the widening of culverts, channelizing of traffic at intersections and other engineering projects which will further contribute to motorizing safety.

Work is proposed on 524 projects. Some 335 miles of farm to market roads will undergo complete reconstruction, grading and surfacing with the addition of new and wider bridges. This will represent more than 8.7 million dollars of expenditures and approximately 48% of the total.

Some \$3.5 million more will be spent for widening pavement, widening shoulders and resurfacing an additional 521 miles, representing 19% of the total farm to market road expenditures in the 1964 program.

Also scheduled are new, wider drainage structures and approaches estimated to cost \$1.7 million, representing 9% of the total allocation. Remainder of the allocation will be devoted to projects protecting the state's 3/4-billion dollar investment in its farm to market roads program by adding additional surfacing, seal coat, shoulder repair and sodding.

Returns From N. Mexico

W. W. Sudduth returned Monday from Roswell, New Mexico, after spending the week end where he was guest speaker on two occasions at the dedication services for the new Church of Christ building on West Alameda street. He reports a wonderful time visiting with old friends in the vicinity where the Sudduth family lived for eight years.

Mrs. Ernest Finnigan attended the funeral of her nephew, Leo Hanley, 46, in Dallas Tuesday afternoon. He died in a Dallas hospital Sunday after suffering a heart attack. He is survived by his wife and two children in Dallas, his parents, Mr. and Mrs. W. E. Hanley of Fullerton, Calif., and three brothers. Burial was in Restland cemetery.

Make It Yourself With Wool Contest Opens

The 17th annual Make It Yourself With Wool contest is now open to non-professional seamstresses in this county. It is a national contest sponsored jointly by the American Wool Council and the Ladies Auxiliary of the Sheep and Goat Raisers Association.

Miss Dana Owens, Schleicher county chairman, has application blanks and information concerning the rules of the contest, and she urges interested persons to contact her immediately because Nov. 15th is the deadline for the entrance.

District contest will be in Del Rio on Dec. 14th and each contestant must model her garment at that time. She must make her own garment of 100% loomed, knitted or felted American wool. No imports are acceptable.

There are four classes: sub-debs, junior (girls from 14-17 inclusive), seniors (girls 18-21 inclusive), and adults over 21. The adult contest is gaining popularity all over our nation even though the contestants for this age group participate only in district and state. Valuable prizes are to be given to the winners.

Miss Owens is available for instruction and information regarding this contest.

1st Baptist W.M.U.

The WMU met Monday night at the church for the general business meeting and Royal Service program. Each chairman gave a resume of plans for the work to be done during the church year. Mrs. Wm. Rountree, program chairman, being in charge.

The Ruth Dickerson circle served open faced sandwiches, tea and coffee to the 15 members attending.

The Ruth Dickerson circle met at the home of Mrs. W. O. Alexander last week to study the mission book, Bill Wallace of China. The circle, led by Mrs. Vernon Rogers, chairman, voted to buy five Spanish American Bibles to be placed in the jail.

Mrs. Ben Hext attended the funeral of Clarence Russell Webb, 76, San Angelo pioneer and vice president of the board of the First National Bank in San Angelo, Tuesday. He died Sunday in Shannon hospital. Burial was made in the Fairmount cemetery.

Showers Interrupt Cotton Picking

Cloudiness and scattered rain interrupted cotton harvesting last week. According to B. E. Manly, Jr., officer-in-charge, of the USDA Cotton Classing Office in Abilene, sample receipts from District 7 declined slightly again last week. The portion of District 7 which is served by the Abilene Office is composed of Tom Green, Concho, and Schleicher counties.

The 38,773 samples classed during the week compares with 43,537 samples classed the previous week. This brought the total bales classed during current harvesting season to 182,292 as compared to 80,440 total bales classed through corresponding week, one year ago.

The percentage of White grade cotton increased last week. 87% of the cotton was classed as Light Spotted; 7% was White; 5% was Spotted; and 1% was Light Gray. Middling Light Spotted was the predominant grade with 38% of the total classed in this category.

Staple length also showed some improvement with 67% being classed at 29/32; 21% was 7/8 and shorter, and 12% was 15/16 and longer.

Micronaire reading continued to be good with less than 2% of the readings below 3.5. 83% "miked" between 3.5 and 4.9, and 15% was 5.0 and higher.

The Market remained unchanged, with light to moderate demand for Light Spotted and Spotted grades.

Leave For Service

Ollie Neille Sudduth, son of Mr. and Mrs. W. W. Sudduth and Richard Kent, son of Mr. and Mrs. Victor Kent, left Thursday for San Antonio for induction into the Armed Forces. They have both been sent to Fort Polk, La., for basic Army training. Ollie Neille was made squad leader at San Antonio. Their address is yet unknown but Mrs. Curtis Short has reported getting to see both Ollie Neille and Richard for a few minutes as her family visited their son, Roy, over the week end. Roy is also stationed at Fort Polk.

The two boys were honored last Wednesday night after church as members of the Church of Christ gave them a going-away party at the home of Mr. and Mrs. Lum Davis. Refreshments served included home made ice cream, cake, cookies and coffee. A large group of well-wishers attended.

Roy Lynn Sallee, Buren Whit-tene Jr. and Buddy Mercer were home for the week end from Cisco Junior College, and attended the Eldorado-Iran game.

Eldorado DRUG For Your Health's Sake ELDON CALK, R. PH., Owner Eldorado TEXAS Phone 2-1521

CLASSIFIED ADVERTISING RATES First Insertion... 2c word Additional Insertions... 2c word Minimum 50c Each Insertion Cash In Advance \$1.00 Minimum On All Small Ads Taken On Phone Or By Mail

CORRECT TV & RADIO REPAIR No "Patch-Up" or Substitution Work Done BOYER ELECTRIC Phone 24301

INSURANCE FIRE WINDSTORM HAIL; AUTO; LIFE CASUALTY Car Loans Tom Ratliff Phone 21561

UNDERSTANDING SERVICE RATLIFF-KERBOW FUNERAL HOME

ELDORADO LODGE No. 890 - A. F. & A. M. Stated meeting 2nd Thursday in each month, at 7:00 p. m. from Oct. 1 to April 1, and at 8:00 from April 1 to October 1. Visiting brethren welcome.

ELDORADO SUCCESS PUBLISHED EVERY THURSDAY At Eldorado, Texas Fred Gunstead...Editor-Publisher Bill Gunstead...Associate Editor

Subscription Rates 1 Year, in Schleicher County \$3.00 1 Year, Elsewhere \$4.00 Entered as Second Class Matter at the post office at Eldorado, Texas, under the Act of March 3, 1887. Any erroneous reflection upon the character, standing or reputation of any person firm or corporation which may appear in the columns of the Success will be gladly corrected upon same being brought to the attention of the publisher. Notice of entertainments where a charge of admission is made, obituaries, cards of thanks, resolutions of respect, and all matters not news will be charged for at the regular rates. Announcements of revivals for churches are considered advertising and charged for at regular advertising rates. Unsolicited poetry charged for at regular advertising rates. Pictures - Unsolicited pictures for publication charged for at engraver's rates. Front page advertising announcements to be charged for at a rate equal to 3 times the regular rate. TEXAS PRESS ASSOCIATION Member 1963

SPECIAL Two 28,000 BTU used refrigerated coolers. Four months old. Reg. \$459.95, Special \$359.95 Western Auto Associate Store

Builders Ready Mix Concrete Corp. Plant Located On San Angelo Highway - North of Town State Tested Materials SELL TO PUBLIC - ANY SIZE JOB Contact James Stinnet at the Plant San Angelo Phone No. 655-8148

Eagles Clobber Iraan 42 to 6

It's getting to where the Indians don't have much chance anymore, even on television; and last Friday night was no exception for the Iraan Braves on Eagle Field as the Eldorado lads gunned them down by a 42-6 margin in a game which saw Coach Earl Barnett use his reserve squad almost the entire last half.

But this doesn't mean that the Indians didn't have massacre in their hearts; their muscles were not up to the job; so they remained merciful. They put up a hard fight the entire first quarter; and then the roof fell in before the second quarter was four minutes old beginning with Captain Larry Blair's acceptance of Quarterback Tip Finley's aerial and he converted it for a total of 35 yards gain and a touchdown.

Four minutes later Captain Lynn Meador put the ball on the Iraan one-yard line and Captain "M" M. McAngus smashed over for touchdown number two.

Captain McAngus then scored again 21 seconds before the end of the first half.

Before the third quarter was three minutes old, Captain Meador scored again. He had scored in the second quarter on a 70-yard jaunt, this time on a 33-yard sortie.

Last scoring raid saw Sophomore Fullback Charles Nixon blast over for a yard as the finale to a 65-yard march.

Captain McAngus ran one two pointer, over, kicked four as usual, and had one blocked.

The Braves never did say "die" and succeeded in scoring with a pass-run duet—John Smithson to Glenn Robertson—to score on the Eldorado reserves whom Coach Barnett had called into the game.

The issue was never in doubt as evidenced by the statistics:

Eldorado:	Iraan:
17	7
311	111
130	181
441	292
90f14	90f21
passes compl.	passes compl.
passes interc.	passes interc.

The Eagle reserves not only gained invaluable under-fire experience for future utilization, but demonstrated their skills pleasantly. Monty Montgomery snipped off good yardage repeatedly, Ronnie Griffin, a break-away back, proved that all he needed was just a little help past the line of scrimmage, while Scott McGregor as an apprentice field commander evidenced growing ability as did David Whitten as an all-around utility back.

As usual, the lads who carry the ball hear the bugles; but down front where the bruises begin only a few inches away, the Eagle line-men had a good night too, the Iraan lads being unable to score on Eldorado primary defensive squadmen and having to take to the air to score on the Eagle reserves.

The game saw the Eldorado lads with a season standing of five wins against two losses and a district record of one win against one loss. With three games to go, a lot can happen, both good and bad, between now and that last district game in Big Lake the night of November 15.

Feature of this year's games is the superb half-time performances staged by the Eagle band in a constantly unfolding and complicated set of musical marching maneuvers, under direction of Bandmaster Eddie Pace.

Mrs. Ben Biggs' Brother Dies

Mr. and Mrs. Ben Biggs attended the funeral of Mrs. Biggs' brother, Oscar Stucke, 66, a native of Menard, in Odessa last Friday. Mr. Stucke died in a veterans hospital at Kerrville after an illness of more than a year.

He is survived by two daughters, Mrs. Wanda McMann and Mrs. Billie Ruth Ferguson, both of Odessa; two sons, Fowler Stucke of Odessa and Kenneth Stucke of Alpine; three brothers, Louis Stucke of Denton, Clarence Stucke of Winters, Walter Stucke of Zephyr; two sisters, Mrs. Lillie Burger of Denton and Mrs. Biggs of Eldorado; and four grandchildren.

Mr. and Mrs. George Cales of Odessa, formerly of Eldorado, attended the funeral and visited with the family at the funeral home the night before.

Mrs. Lillie Burger spent the night with her brother-in-law and sister, Mr. and Mrs. Biggs, after attending the funeral Friday en route to her home in Denton.

Mr. and Mrs. Albert Tisdale moved to their ranch last week. They sold their house here in town, which is the former Ray Tisdale house, to C. A. Wimer recently.

Mr. and Mrs. Ernest Hill and Mrs. W. N. Ramsay visited the J. W. Walkers in Plainview recently. Mrs. Walker entertained her brother, Mr. Hill, with a dinner to celebrate his birthday while there.

Alvin Atkinson Weds San Angelo Girl Oct. 20

Alvin E. Atkinson Jr., formerly of Eldorado, and Miss Beverley Ann Stewart of San Angelo, exchanged wedding vows at the Lakeview Methodist church on Oct. 20, with Rev. Arthur Foster officiating.

Miss Stewart is the daughter of Mr. and Mrs. J. E. Stewart of San Angelo. Mr. and Mrs. A. E. Atkinson Sr. are parents of the groom.

Attendants were Mr. and Mrs. Jerry Doyle of Lubbock.

The bride attended Lakeview High School. Mr. Atkinson graduated from Eldorado High in 1959 and attended San Angelo college. Both are employed in San Angelo and are making their home at 610 Preusser.

Mr. and Mrs. Jack Gartman, brother-in-law and sister of the groom, attended the wedding from here.

Historical Group Meets In Angelo This Saturday

The reason for the naming of Tom Green county has been carved in stone and placed at the County Courthouse in San Angelo. This marker will be dedicated Saturday, Nov. 2, by State Senator Dorsey Hardeman of San Angelo.

In conjunction with this dedication, 25 County Historical Survey committees of the region will be meeting at Fort Concho with Mr. Millard Cope of San Angelo, member of the Texas State Historical Survey Committee, presiding.

Saturday morning at 10:00 in Officers Quarters Number 8, the County Committees will hear John Ben Shepperd of Odessa, president of the Texas State Historical Survey Committee, report on the "Purpose of Regional Meetings and Texas State Historical Survey Committee Services to County Committees."

Dr. Rupert N. Richardson, T.H.S.C. member from Abilene, and President Emeritus of Hardin-Simmons University, will discuss "The Civil War and the Northwest Texas Frontier, 1861-65" after the County Committees have made their reports.

County committees reports will focus upon the progress of recording and marking Civil War graves, purchasing and erecting Official Texas Historical Markers, holding Civil War Centennial observances, getting county committees included in the county budgets, and other planning and programming for historical preservation and marking.

The luncheon will be at the River Club, with the group going to the County Courthouse lawn for the marker dedication at 2:00 p.m.

The Confederate Memorial Information markers are erected as part of comprehensive program to observe the Civil War Centennial. The Tom Green marker is of Texas pink granite, stands five feet high, and has the Texas star and wreath incised at the top. Placed in the public squares and along highways this marker and more than 90 others now submitted for erection are designed to inform the public and contain comprehensive historical information.

Tom Green was a Tennessean who fought in the Texas War for Independence, participated in frontier Indian campaigns, was a member of the Soverevell Expedition, an officer in the Mexican War and a Confederate General in the Civil War.

Schleicher county is among the counties included in the regional meeting. Miltia Hill succeeded Mrs. J. E. Hill as chairman last week.

Normally ranges should be stocked to provide a feed reserve of grass without the utilization of prickly pear. In general the amount of gain or thrift when pear is burned will depend upon supplements used.

Chemical analysis of green prickly pear consumed by animals. Crude protein 1.4-4.4%, fat 1.55%, potash 3.04%, phosphoric acid 0.33%, magnesium 1.6%, crude fiber 8.65%, calcium 2.84-13.85% and water up to 85%. From this analysis is classified as a fair roughage. However, prickly alone is not considered a maintenance feed for cattle. Prickly pear as an emergency feed, can be used most efficiently to supply the bulk of roughage supplemented with a protein supplement and/or alfalfa hay.

Farmers' and ranchers' taxes on real estate appear to be moving upward again—while not realized by income this year will do well to match last year's.

State and local governments will collect more than \$1.4 billion in taxes of farm and ranchland this year. This is an increase of \$72 million over 1962.

The county has lost 450 individuals the last few years in the age group of 25-45, but has increased

in the age group 55-65, 103%.

Beneficial insects are divided into two groups, predators and parasites. It is generally recognized that these eating predators and parasites are helpful to man—especially to cotton producers of the county.

The grower must be aware that the pests or injurious insects must populate fields providing living conditions for the parasites and predators. Fields must be carefully watched to insure that the pests do not build up to damaging numbers, especially bollworm and boll weevils. Alert scouting can utilize these beneficial insects to a maximum and can amount to many dollars per acre in poisoning. That is what happened this year in some early cotton—\$18 per acre less poisoning bill by recognizing and utilizing beneficial insects.

The most beneficial insects in cotton were lacewing, spiders, aphision, lady beetle and ischneumon wasp.

I am more interested in motives and conduct; rather than hatred and vengeance.

There are bigger things than money; bills, for instance.

There will be 68 bulls offered in the sale; this includes five pens of three bulls. They are all of good ages and in good breeding condition. Consigned by leading breeders of West Texas, they are of high quality and popular bloodlines.

Max Watts, Tic Tac Toe Ranch of Frost, Texas, will judge the bulls at 9:00 a.m. and Walter Britten, auctioneer, will start the sale at 1:00 p.m.

Write Ed Hyman, secretary, for a sale catalog.

You are invited to attend the Concho Hereford Association Sale at San Angelo Tuesday, Nov. 12.

The Concho Hereford Association will hold its 17th annual auction sale of registered bulls in San Angelo, Tuesday November 12, 1963, according to Troy Williams, association president.

There will be 68 bulls offered in the sale; this includes five pens of three bulls. They are all of good ages and in good breeding condition. Consigned by leading breeders of West Texas, they are of high quality and popular bloodlines.

Max Watts, Tic Tac Toe Ranch of Frost, Texas, will judge the bulls at 9:00 a.m. and Walter Britten, auctioneer, will start the sale at 1:00 p.m.

Write Ed Hyman, secretary, for a sale catalog.

You are invited to attend the Concho Hereford Association Sale at San Angelo Tuesday, Nov. 12.

The Second and Third Grade Brownie Troop No. 154 met at the Corral Tuesday. After their business session, the girls went on a penny hike. They stopped at Lee's Drive-In for refreshments. Melody Davidson was the hostess.

The girls made plans for Christmas gifts for their parents.

The Sunshine Reporter for the week was Vonda Maness. —Rep.

Legionnaires to meet for district convention. Bracketville.—Legionnaires and Auxiliary members from the 21st Congressional District will convene here on Saturday and Sunday, Nov. 2-3, for their annual fall convention of The American Legion, Robert L. Thompson, local Post Commander, has announced.

Registration will be open from 9:00 a.m. to 12:00 noon at Fort Clark headquarters building on Saturday, Nov. 2. A Rehabilitation Conference will be in session beginning at 2:00 p.m. There will also be a sightseeing trip from 2:00 to 4:00 p.m., which will include the Alamo Village on the Shaban Ranch where "The Alamo" was filmed. The social hour will be from 3:00 to 6:00 p.m. The annual convention dance will commence at 9:00 p.m. at the Hilltop Cafe.

Legionnaires to meet for district convention. Bracketville.—Legionnaires and Auxiliary members from the 21st Congressional District will convene here on Saturday and Sunday, Nov. 2-3, for their annual fall convention of The American Legion, Robert L. Thompson, local Post Commander, has announced.

Registration will be open from 9:00 a.m. to 12:00 noon at Fort Clark headquarters building on Saturday, Nov. 2. A Rehabilitation Conference will be in session beginning at 2:00 p.m. There will also be a sightseeing trip from 2:00 to 4:00 p.m., which will include the Alamo Village on the Shaban Ranch where "The Alamo" was filmed. The social hour will be from 3:00 to 6:00 p.m. The annual convention dance will commence at 9:00 p.m. at the Hilltop Cafe.



COUNTY AGENT'S COLUMN

by Timy Godwin

Schleicher County Agricultural Agent

Ranchmen have been doing an excellent job, in meeting drouth conditions by: (1) weaning and selling lambs and calves as early as possible, (2) culling low producing stock, (3) starting feeding early with protein supplement. The number 4 comes hard but should be taken into consideration: the selling of replacements if necessary.

When drouth conditions exist, as of now, and a part of the feed intake has to be supplied, probably the cheapest method will be to limit feed intake with salt and supply energy by feeding sorghum grain. Roughage is high in cost and low in energy, yet some is necessary for ruminant digestion.

A good self feed mixture:

- 34% ground grain sorghum
- 33% protein supplement 41%
- 31% salt
- 2% trace mineralized salt

Cattle will consume daily about 5 pounds of the mixture, depending upon the pasture or the quantity and quality of roughage. Such a mixture is deficient in vitamin A. Cattle need about 40,000 units of vitamin A daily per head. The synthetic form may be fed, placed in controlled water or ejected. It may also be given in large quantities at one time. It is not advisable to mix with mineral mixtures or high salt feed mixtures and leave exposed to sunlight, air and heat.

There are bigger things than money; bills, for instance.

Normally ranges should be stocked to provide a feed reserve of grass without the utilization of prickly pear. In general the amount of gain or thrift when pear is burned will depend upon supplements used.

Chemical analysis of green prickly pear consumed by animals. Crude protein 1.4-4.4%, fat 1.55%, potash 3.04%, phosphoric acid 0.33%, magnesium 1.6%, crude fiber 8.65%, calcium 2.84-13.85% and water up to 85%. From this analysis is classified as a fair roughage. However, prickly alone is not considered a maintenance feed for cattle. Prickly pear as an emergency feed, can be used most efficiently to supply the bulk of roughage supplemented with a protein supplement and/or alfalfa hay.

There are bigger things than money; bills, for instance.

Normally ranges should be stocked to provide a feed reserve of grass without the utilization of prickly pear. In general the amount of gain or thrift when pear is burned will depend upon supplements used.

Chemical analysis of green prickly pear consumed by animals. Crude protein 1.4-4.4%, fat 1.55%, potash 3.04%, phosphoric acid 0.33%, magnesium 1.6%, crude fiber 8.65%, calcium 2.84-13.85% and water up to 85%. From this analysis is classified as a fair roughage. However, prickly alone is not considered a maintenance feed for cattle. Prickly pear as an emergency feed, can be used most efficiently to supply the bulk of roughage supplemented with a protein supplement and/or alfalfa hay.

There are bigger things than money; bills, for instance.

Normally ranges should be stocked to provide a feed reserve of grass without the utilization of prickly pear. In general the amount of gain or thrift when pear is burned will depend upon supplements used.

Chemical analysis of green prickly pear consumed by animals. Crude protein 1.4-4.4%, fat 1.55%, potash 3.04%, phosphoric acid 0.33%, magnesium 1.6%, crude fiber 8.65%, calcium 2.84-13.85% and water up to 85%. From this analysis is classified as a fair roughage. However, prickly alone is not considered a maintenance feed for cattle. Prickly pear as an emergency feed, can be used most efficiently to supply the bulk of roughage supplemented with a protein supplement and/or alfalfa hay.

There are bigger things than money; bills, for instance.

Normally ranges should be stocked to provide a feed reserve of grass without the utilization of prickly pear. In general the amount of gain or thrift when pear is burned will depend upon supplements used.

Chemical analysis of green prickly pear consumed by animals. Crude protein 1.4-4.4%, fat 1.55%, potash 3.04%, phosphoric acid 0.33%, magnesium 1.6%, crude fiber 8.65%, calcium 2.84-13.85% and water up to 85%. From this analysis is classified as a fair roughage. However, prickly alone is not considered a maintenance feed for cattle. Prickly pear as an emergency feed, can be used most efficiently to supply the bulk of roughage supplemented with a protein supplement and/or alfalfa hay.

There are bigger things than money; bills, for instance.

Normally ranges should be stocked to provide a feed reserve of grass without the utilization of prickly pear. In general the amount of gain or thrift when pear is burned will depend upon supplements used.

Chemical analysis of green prickly pear consumed by animals. Crude protein 1.4-4.4%, fat 1.55%, potash 3.04%, phosphoric acid 0.33%, magnesium 1.6%, crude fiber 8.65%, calcium 2.84-13.85% and water up to 85%. From this analysis is classified as a fair roughage. However, prickly alone is not considered a maintenance feed for cattle. Prickly pear as an emergency feed, can be used most efficiently to supply the bulk of roughage supplemented with a protein supplement and/or alfalfa hay.

Annual Sale Set Of Registered Bulls

There are bigger things than money; bills, for instance.

Normally ranges should be stocked to provide a feed reserve of grass without the utilization of prickly pear. In general the amount of gain or thrift when pear is burned will depend upon supplements used.

Chemical analysis of green prickly pear consumed by animals. Crude protein 1.4-4.4%, fat 1.55%, potash 3.04%, phosphoric acid 0.33%, magnesium 1.6%, crude fiber 8.65%, calcium 2.84-13.85% and water up to 85%. From this analysis is classified as a fair roughage. However, prickly alone is not considered a maintenance feed for cattle. Prickly pear as an emergency feed, can be used most efficiently to supply the bulk of roughage supplemented with a protein supplement and/or alfalfa hay.

There are bigger things than money; bills, for instance.

Normally ranges should be stocked to provide a feed reserve of grass without the utilization of prickly pear. In general the amount of gain or thrift when pear is burned will depend upon supplements used.

Chemical analysis of green prickly pear consumed by animals. Crude protein 1.4-4.4%, fat 1.55%, potash 3.04%, phosphoric acid 0.33%, magnesium 1.6%, crude fiber 8.65%, calcium 2.84-13.85% and water up to 85%. From this analysis is classified as a fair roughage. However, prickly alone is not considered a maintenance feed for cattle. Prickly pear as an emergency feed, can be used most efficiently to supply the bulk of roughage supplemented with a protein supplement and/or alfalfa hay.

NEVER A DULL MOMENT

Rearing Family Not Boring, Yafeses Find

Mrs. Earl Yates is finding that raising a family is everything except boring. With five children ranging in ages from a girl in high school, two in Jr. High, a small girl of 4½ and a boy of 3 who is going through the phase of drinking everything he sees, she is kept busy running to or calling the clinic.

As of the last week, Jacky has drunk red paint, merthiolate, cleaning fluid, and lemon extract and undergone the attempts to make him vomit by pouring other liquids down him.

Jill, the little girl not quite 5, got a toe hung in the spokes of a bicycle wheel some time ago and consequently lost the end of the toe. It is healing nicely, but sloughed off at the base of the nail.

Mrs. Yates is taking it all in her stride, though; just part of bringing up a family.

Attend Homecoming At Mozelle

Mr. and Mrs. Granvil Hext and Deanne attended the homecoming at Mozelle last week end. The festivities started Saturday at 5:00 p.m., continuing until 2:00 a.m. Sunday. The main feature was the 6-man football game between Talpa and Mozelle ending with a score of 14-7 in Mozelle's favor, continuing their winning streak of the season having not lost a game.

Butch Hext, son of Mr. and Mrs. Hext, was a member of the Mozelle Mustangs football team, graduating from Mozelle High in 1955.

The next homecoming will be held in 1967.

Dr. and Mrs. Glenn Eason of Phoenix, Arizona, were guests of Mr. and Mrs. Ben Biggs Sunday and Monday. They are the parents of Mrs. Truman Biggs, daughter-in-law of Mr. and Mrs. Ben Biggs. Dr. Eason is vice-president and dean of men at Grand Canyon College in Phoenix.

Real Estate Bargains

Lot 2, blk. O, O. T., 100x150 ----- \$1,400
 4-room and bath, close to school ----- \$3,000
 2-bedroom in Glendale, nice ----- \$6,500
 2-bedroom, real nice ----- \$5,000
 3-bedroom, close in ----- \$6,500

Williams Real Estate

Phone 22991

RAMIREZ BOOT SHOP

SONORA, TEXAS

Special Sale On Boots

\$20 WELLINGTON BOOTS ----- \$18
 \$26 COWBOY BOOTS ----- \$20
 \$36 COWBOY BOOTS ----- \$30

Boots, Saddle and Shoe Repairing
 Custom Made Boots Leather Novelties and Accessories

PLACE YOUR XMAS ORDERS NOW

Dr. Don Cunningham

Optometrist

- ★ Eyes Examined
- ★ Contact Lenses
- ★ Glasses Fitted
- ★ Optical Repairs

Office Hours: 8:30 A.M. to 5:30 P.M.
 Open All Day Saturday for your Convenience
 Dial 655-6452—18 W. Beauregard—San Angelo, Texas

BIG ROOM, BIG NEWS; NEW '64 RAMBLER 6 or V-8

EXTRA-VALUE FEATURES: Roof-Top Travel Rack on most wagons, Deep-Dip rustproofing, Double-Safety Brakes, Curved-glass side windows, Advanced Unit Construction, many others standard on all '64 Ramblers.

BIG AS ALL OUTDOORS INSIDE, trim outside. All 1964 Ramblers have full headroom, hip room, legroom, shoulder room for 6 adults.

ADJUST-O-TILT STEERING WHEEL adjusts to 7 positions, optional.

3 EXCITING NEW '64 SERIES
 Rambler American
 Rambler Classic 6 or V-8
 Rambler Ambassador V-8



NO. 1 IN COMPACT CAR SALES—RAMBLER LEADS BECAUSE RAMBLER LISTENS

EARL PARKER RAMBLER 102 DIVIDE STREET

Watch the Danny Kaye Show on CBS-TV, Wednesday evenings at 9:00, KCTV Channel 8 San Angelo, Texas

Trick-Or-Treating Tonight to Include Solicitation For C.R.O.P. Appeal

It will be a two-fold trick-or-treat approach to Eldorado residents tonight as Halloween takes place. Young people from local churches and under the sponsorship of the Ministerial Alliance of Eldorado, will solicit cash contributions for the Christian Rural Overseas Program, while younger children will go around as usual in their traditional costumes with their bags for candies and other goodies which will be available at most homes.

Youth To Collect For C.R.O.P.
Under sponsorship of the Ministerial Alliance here in Eldorado, local church young people will be among the thousands of CROP workers in the state this Halloween as they call from door to door in their communities asking for "treats" in the form of cash for needy people in other countries rather than for themselves.

Tonight's campaign for C.R.O.P. will be conducted here in Eldorado between the hours of 6:00 and 7:00 p.m.

CROP (Christian Rural Overseas Program) is becoming as much a symbol to these young people as are the traditional "trick or treats" black cats, pumpkins, and the rest. It is the Community Food Appeal of Church World Service; and it collects cash to provide overseas relief and rehabilitation through church overseas programs. CROP gifts are always put to use under church supervision and the distribution is made strictly on the

basis of need.
A Child Feeding Program in Hong Kong is seeking to provide a meal of rice for 80,000 refugee children from Communist China who do not otherwise receive as much as a meal a day, and CROP has been asked for the rice. A gift of \$4 will provide a meal a day of rice for one child for a year.

After being promised free entry and control of shipments to Haiti, Church World Service has airlifted 40,000 pounds of food and supplies to aid victims of Hurricane Flora. An additional 1,205,643 pounds of food was directed to the same area by ocean freight. Beans, shortening, flour and rice from CROP were among the first foodstuffs sent to those left destitute by the storm. 5,328 pounds of chopped beef and 46,665 pounds of corn syrup from CROP were among later shipments that also included government-donated foods.

Victims of Hurricane Flora in the Dominican Republic are also receiving help from Church World Service and CROP.

In addition to providing aid for emergency disasters funds collected by the Texas young people will be used to help meet the nutritional requirements of undernourished people in many lands, for food as partial payment of workers in self-help projects, and for agricultural resource improvement for people who yearn to stand on their own feet. A gift of \$2 will provide a hoe for the Congo to help turn jungles into productive gardens.

Gifts to CROP make possible the distribution of government-donated commodities that are given to Church World Service for its overseas programs. A gift of \$1 will provide over 300 pounds of food in this way.

The young people representing CROP will be recognized by blue CROP identification tags bearing the Freedom From Hunger symbol. Welcome them when they call on you tonight, and be ready with your cash contribution to the worthy cause of C.R.O.P.

The young people who work for C.R.O.P. are to meet at the First Baptist church this evening at 5:45 and start their canvass of the town at 6:00, and complete it in time for the game at 7:00, when the Menard B team meets the Eagle B's. After the game, they will meet back at the Baptist church for games and refreshments and a report on how the campaign has gone over. Most local churches are co-operating in this endeavor.

Younger Children to Trick-or-Treat
The Texas Safety Association today issued a special safety bulletin urging motorists to be on the alert for Halloween "trick 'n' treaters."

"Battalions of youngsters will be on the march in various neighborhoods throughout the state on Halloween night. For these youngsters to be safe, motorists must be on the alert for their actions," J. O. Musick, TSA general manager, said. "Children often forget their safety rules in their enthusiasm. They cross streets and dart in front of traffic without stopping to look both directions," he explained.

The safety director has also warned that many of these youngsters will be wearing dark hard-to-see clothing as they carry out the traditional "spook and goblin" custom.

"It is difficult to see anyone on the street at night who is wearing dark clothing, but more difficult to see a small child. In addition, drivers should remember that their own eyes often play tricks on them at night and any vision defect is exaggerated," he added.

"You can see a familiar object much farther away than an unexpected one. So, you must be prepared for the sudden appearance of a child in the road. Remember, your judgment as a driver can make up for a child's mistake."

Tips for parents:
Make sure your child's costume isn't so long that it will trip him. Trick-or-treaters should wear some white—cap, scarf, gloves, shoes, reflectorized tape—so they can be easily seen at night.

Make-up is much safer than a mask. Many masks have narrow

eye slits which impair vision and can slip down and block vision completely. A thin, close-fitting rubber mask can even suffocate a child. If they are worn, make sure face masks have wide eye openings for better vision.

Give each child a flashlight and plan his route for the night. Jack-o'-lanterns should be lighted with flashlights instead of candles.

Drill your youngster on all safety rules, emphasizing he must cross streets carefully.

After your young spook comes home, let him unwind by telling you all about his Halloween adventures. If he shows any signs of having been frightened, leave a dim light on in his bedroom.

MERRY MAKERS MEET

The Merry Makers "42" club met on October 24th at the club room with two tables of players, and Mrs. R. D. Anderson acting as hostess.

Mrs. Ella Nixon was elected to membership in the club. After the games the group enjoyed pie and coffee at a local cafe.

Mr. and Mrs. Don McCormick were in Austin where they visited their son-in-law and daughter, Mr. and Mrs. Joe Rider. They returned home late Sunday.

Methodist Notes

Unusual Program Scheduled At The Methodist Church Sunday

Mrs. A. E. Hagberg, wife of a prominent Chicago minister, began several years ago collecting Madonnas as a hobby; this hobby became so fascinating that she started reading and doing research on the subject which has brought about the discovery of facts and stories about Mary—the mother of our Lord. Next Sunday night Mrs. Hagberg will give her lecture and show her Madonnas at the First Methodist church—time 7:00 o'clock. This will be the same program that has been presented in some of the largest churches in Chicago, and we invite the general public to be our guests. Mrs. Hagberg has a collection of over 100 figurines, half of which came from other countries; the listeners become aware of the important role Mary plays in the life of Jesus Christ, a significance too often overlooked by our Protestant Faith.

Rev. Hagberg has just retired and his last pastorate was a church he serviced 13 years and received nearly 3000 members while pastor and at the same time organized a new church which is now self-supporting. Hear him preach at the 10:45 Morning service.

Deadline Nears For N.R.O.T.C. Exam

High school seniors and graduates have only until November 22 to apply for the Navy's Reserve Officer Training Corps. Applicants will take the nationwide competitive examination on December 14 as the first step toward an appointment as midshipman.

Designed to supplement the output of the Naval Academy, the NROTC program makes it possible for a young man to earn a regular commission while studying at one of the 52 civilian colleges which has an NROTC unit. All tuition, fees and books are furnished by the Navy, and the student receives a retainer of \$50 per month for not more than four years. During the summers the student goes on

interesting training cruises to many parts of the world. After completing a four year college course, he is commissioned in the Regular Navy or Marine Corps and goes on active duty as a career officer in the Naval Service. He receives the same promotional opportunities, duty assignments and benefits as Naval Academy graduates.

High school seniors and graduates who will be at least 17 but not 21 years of age on 30 June 1964 may apply for the Navy College Aptitude Test. Those who make a qualifying score will be given a thorough physical examination in January and February of 1964. From the number of qualified young men remaining in com-

petition, approximately 2,000 will be selected to begin their naval careers in college next September.

Application forms are available at local high schools, and Navy Recruiting Stations or from the Chief of Naval Personnel, Department of the Navy, Washington 25, D. C.

FREE!

MODEL 250 LEVER ACTION WINCHESTER RIFLE

22 CALIBER

FREE TO THE PERSON KILLING THE LARGEST

FLAG DEER DURING THE 1963

HUNTING SEASON — NOV. 16—DEC. 31, INCL.

Deer to be judged according to inside beam measurements of the antlers plus circumference of beam at base of the deer horn plus length of beam—killed in Texas

TO BE ELIGIBLE HUNTER MUST HAVE MADE PURCHASE OF AT LEAST ONE BOX CENTER-FIRE AMMUNITION AT OUR STORE AND HAVE REGISTERED

RETAIL PRICE OF RIFLE \$56.95

NOW ON DISPLAY IN OUR SHOWROOM

Foxworth-Galbraith Lbr. Co.

Eldorado, Texas

Pre-Holiday Sterling SALE!

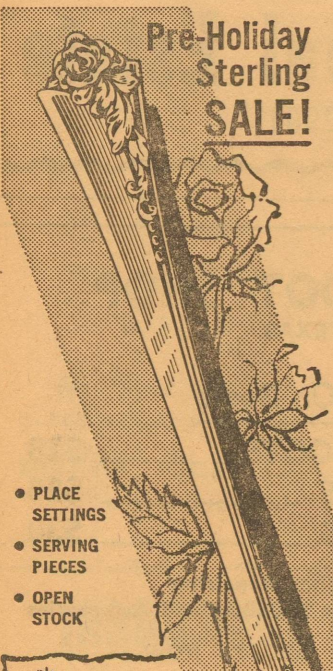

PLACE SETTINGS
SERVING PIECES
OPEN STOCK

Damask Rose

HEIRLOOM* STERLING
By Oneida Silversmiths

SAVE 25%

The famous Damask Rose pattern in Heirloom Sterling is on sale at 25% off for a limited time only! Below are examples of the savings... come in or phone for a complete listing while this sale lasts.

	Reg.	SALE
4-Piece Place Setting	\$31.25	\$23.44
Teaspoon	5.00	3.75
Table Spoon	14.50	10.87
Cold Meat Fork	16.50	12.37

SPECIALY PRICED!
Lovely Damask Rose Sterling lemon or relish fork and Heirloom Silver-plate dish. Sale price per set \$4.95.



All prices include Federal Tax. *Trade-marks of Oneida Ltd.

Sale Starts Nov. 4
Sale Ends Nov. 16

JOHN STIGLER
Jeweler

First Quality Nylon

DAVIS TIRES

All Sizes Available for all Cars
See Us For Best Deal in West Texas
We Welcome Christmas Lay-Aways

Western Auto Associate Store
Roy Phelps, Prop. Phone 24141

SEVENTEENTH ANNUAL SALE CONCHO HEREFORD ASSOCIATION

68 Registered Hereford

Bulls

53 SINGLE BULLS

5 PENS OF 3 BULLS

Tuesday, Nov. 12

At The Fairgrounds
San Angelo Texas

JUDGING at 9:00 a.m.

By MAX WATTS of Frost, Texas

SALE STARTS at 1:00 p.m.

Lunch Served on the Grounds — 11:30 to 12:30 by the Tom Green County Home Demonstration Club
WALTER BRITTEN, Auctioneer

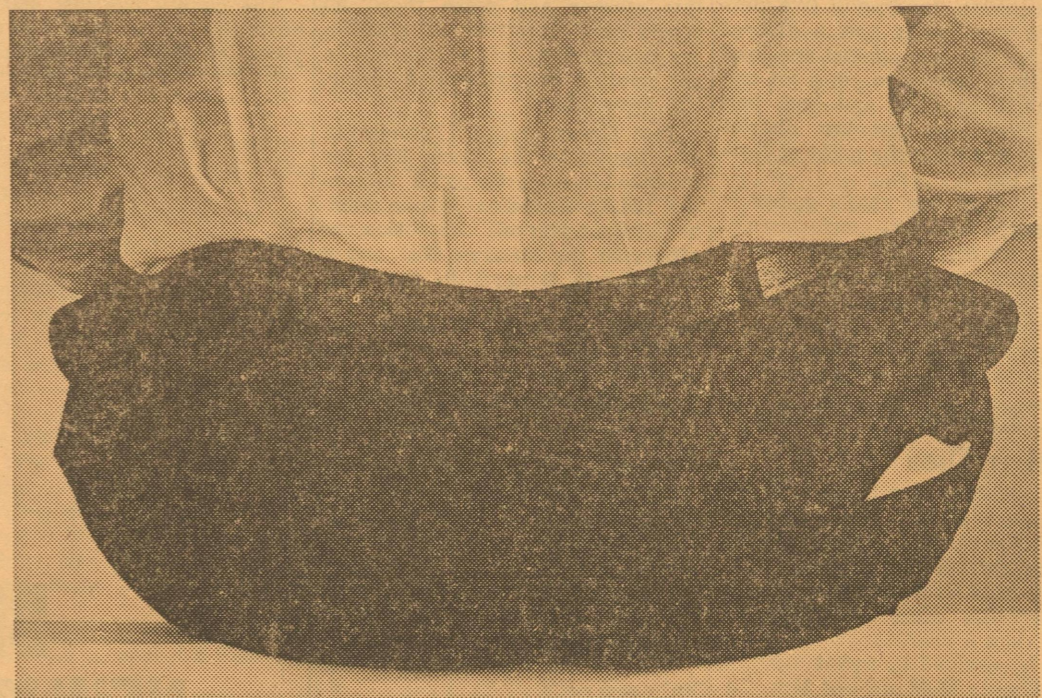

Seat of all learning

Come take the driver's seat in a new '64 Ford. That's the only way to learn how much Ford has changed! Words alone can't tell you—you have to experience Ford's new Total Performance . . . Ford's new ride, ruggedness and response, bred in open competition! The best seat in the house is reserved for you right now!

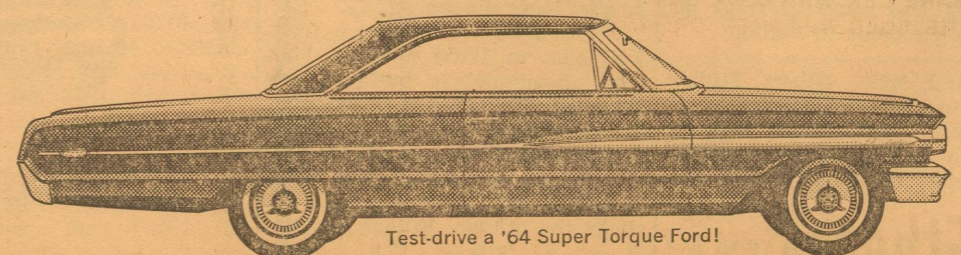

Test-drive a '64 Super Torque Ford!

F.D.A.F.

Joe Gault Ford Sales—223 Main St.—Eldorado, Texas

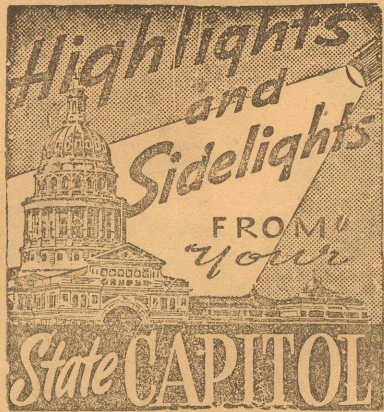

Austin.—A Houston federal court's order wiping out present state congressional district lines and directing all Texas congressmen to run at-large until the legislature redistricts on the basis of population alone is on appeal to the U. S. Supreme Court.

Atty. Gen. Waggoner Carr's request for a stay of the Houston judges' decision pending final disposition of the appeal was granted by Supreme Court Justice Hugo Black.

Gov. John Connally conceded that the present line-up is unfair, with districts ranging from 213,000 to 960,000 population. But he argued that it's the responsibility of the legislature, not the federal courts. He felt that the action by the Republican majority on the court was politically planned.

GOP members filed the lawsuit attacking the population imbalance among districts.

The Governor pledged to fight the order to the last legal ditch. He termed it "ridiculous" and unprecedented. Connally stated he would call no special session on redistricting "until all other avenues of action are closed." He felt it would be a waste of their time and \$400,000 in tax money.

His belief was that such a complicated measure could not be worked out in 30 days, especially since there have been no decisions of the U.S. Supreme Court to show what, if any, rules will be placed on Congressional redistricting.

A Georgia case will be argued in November. This may provide guidelines.

Connally believes that once the filing deadline has passed in February the Supreme Court will not interfere with the 1964 elections.

Top ranking Republicans found the Governor's words "shocking." State AFL-CIO President Hank Brown said "complete and total anarchy" is going to be the result of failure to redistrict before the February 3 filing deadline.

The Governor drew blasts of criticism from major cities, which are under-represented in Congress. But there was approval from rural areas. They will lose strength in Congress when the districts are re-adjusted to be more equal in size, population-wise.

The Courts Speak

Aside from congressional redistricting, the courts had plenty to say last week. State Supreme Court held that the City of Haskell can spend municipal tax money to fight building of a dam by the North Central Texas Municipal Water Authority. Its decision upheld a Court of Civil Appeals finding but overruled the trial court verdict for the Authority.

The city considered the proposed dam on Miller Creek would be detrimental to its water supply. Cities in the Authority's territory are Seymour, Knox City, Munday, Goree, Haskell, Rule and Rochester.

Third Court of Civil Appeals agreed with Travis County District Court that the state's 1961 dedicated reserve natural gas tax is unconstitutional and prohibited by the U. S. Constitution's "commerce clause." Tennessee Gas Transmission Company and Panhandle Eastern Pipe Line Company contested the tax.

Feel Richer?

Texans' incomes were at an all-

time high in 1962 at \$20,360,000,000, reports the U. S. Department of Commerce. This was 4.4% above 1961. It means that 4.6% of the dollars earned by all Americans belonged to Texans.

But when the massive figures are put into averages, Texans fall back. Texas ranks third in population, but sixth in total personal income. New York's \$50,990,000,000 and California's \$49,180,000,000 mean that people in those states have higher average incomes than Texans.

However back in 1929, the total personal income of Texans was \$2,700,000,000. Now it's nearly 10 times as much.

Talk Oil Problems

Representatives of five independent oil associations has asked Governor Connally to examine the "serious condition" of the Texas crude oil producing business. They pointed out that other states have formed economic study groups for this purpose.

Represented in the talks with Connally were Texas Independent Producers and Royalty Owners Association, Panhandle Producers Association, Permian Basin Petroleum Association and organizations from West Central and North Central Texas.

Study Colleges

Commission on Higher Education points to the need for top physical facilities, sound undergraduate programs and weeding out of course duplications at new Angelo (San Angelo) and Pan American (Edinburg) state colleges.

Commission approved graduate programs at The University of Texas Graduate School of Biomedical Sciences at Houston. But it declined to take any action on a second request for two new doctorate programs at Texas A&M.

Dr. Joaquin Gonzales Cigarroa Jr., Laredo physician, was sworn in as a Commission member. He succeeds Jack Woodward of San Angelo.

Meanwhile, the Governor's Committee on Education Beyond the High School, which is studying college needs, received a set-back. Its executive director, Dr. A. B. Martin, resigned due to ill health.

Dr. Martin has been on leave of absence from his job as president of Amarillo Junior College. Chairman H. B. Zachry of San Antonio said plans for replacing Martin are incomplete. Meanwhile he will remain as a member of the Committee.

Plan Industrial Program

Texas Industrial Commission set the stage for an expanded program after taking on three new members. Claude Brown of McCamey, Leslie Burnett of Austin, and J. B. McDuff of Crockett attended their first session.

Ray Horton of Houston accepted appointment by Governor Connally to a new term.

Chairman E. B. Germany of Dallas named Brown chairman of a finance sub-committee. He also appointed McDuff and Burnett to the Commission's sub-committee on public relations, along with John Ben Shepperd of Odessa.

Commission ramrods the state's program of advertising for new industry to boost the Texas economy.

Insurance Rulings

Insurance companies were given until October 28 to submit recommended credit insurance rules after Atty. Gen. Waggoner Carr released an opinion bearing on the \$15 million-a-year industry.

State Board of Insurance also announced businessmen will pay lower rates for workmen's compensation coverage. Rate for manufacturing workers will be 3.7 less; for the contracting industry 0.5% less; for the oil industry 2.4% less; and for all others 2.4% less.

Study Book Protests

State Textbook Committee rec-

ommended 116 books for public school use after studying written and oral protests against five on economics and three on world geography.

"What we want are books that will tell the students we want small government, not big government, for sound economics," said one witness, Roger K. Harlan of Dallas.

Chairman John W. McFarland, Houston, said some of the objections indicated a lack of understanding of the maturity and thinking level of present-day high school seniors.

In its final vote, the committee recommended only two books which had drawn protests.

Studying Departments

Governor Connally is paying a series of visits to state departments and agencies, studying their problems first hand.

Purpose is to establish better lines of communications between the divisions and his office.

Says the Governor: "We need to articulate what our problems are."

Drought Worries

Major Texas reservoirs were less than two-thirds full last month, compared with 79% in September of 1962, the Texas Water Commission reports.

"The drought is not like that of the 1950's, however," says State Agriculture Commissioner John White. "Normal rains in the fall and winter and next year would make this year's deficit incidental." White feels. "But if it's dry again next year, Texas could be in another major drought," he warns.

Property Tax Income High

Despite the Homestead Exemption Act of 1933, property taxes in Texas provide about five times as much revenue as the sales tax. So says the Texas Research League which has just completed a study of the tax.

County Officials Elect

Texas' County Judges and Commissioners meeting here elected Elmer Zahn of Falfurrias president. Sam Brazier of Emory was named secretary-treasurer, and Harold C. Green of Water Valley, vice president. In a resolution, the county leaders said the state should get out of the property tax field and turn over the property tax to hard-pressed local governments.

SUCCESS WANT ADS bring buyer and seller together, for such a small cost.

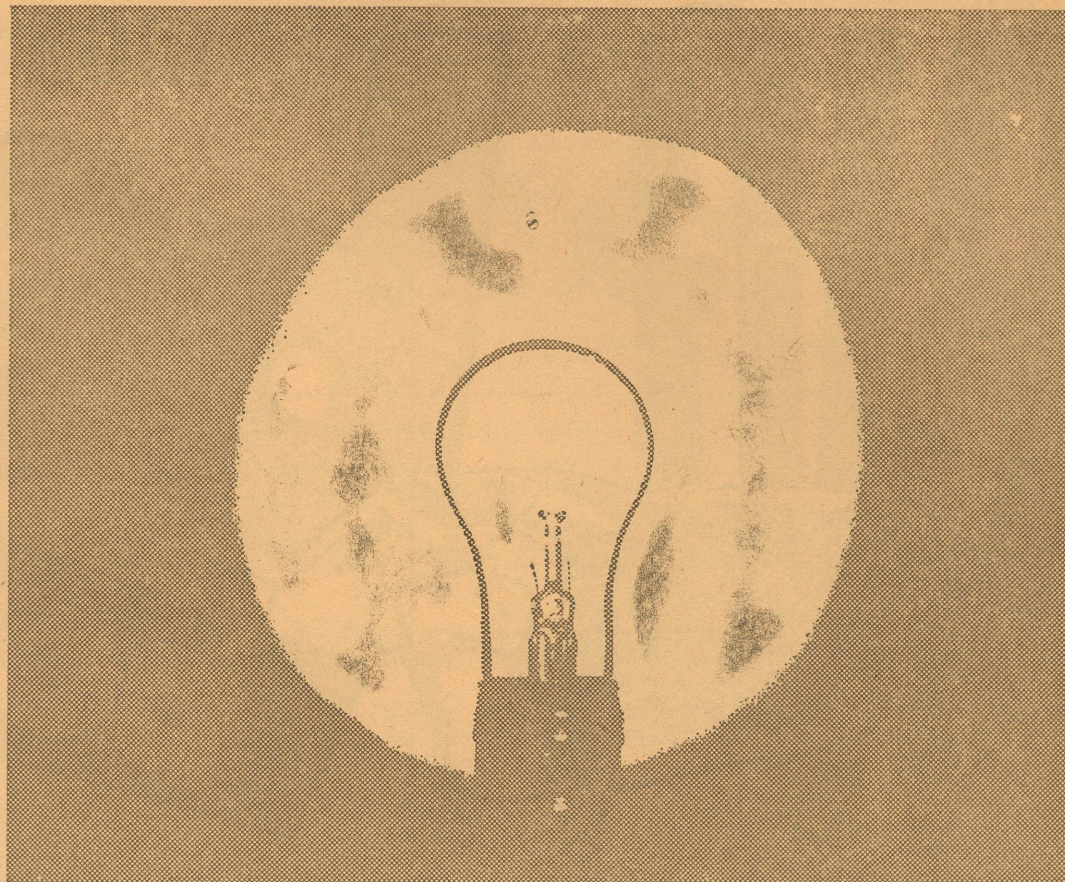

A Better Life

With the invention of the electric light, Mr. Edison ushered into existence a new concept. The concept of living better through electricity. We call it "living better—electrically."

Customers of West Texas Utilities Company have discovered the new concept of a better life through electricity. We are constantly on the lookout for new ways to serve you, the customer better.



Live Better... Electrically

West Texas Utilities Company
an investor owned company



You Are Invited To

OPEN HOUSE

Friday, November 1st, in our New Quarters, 3:00 to 5:00 p.m.

November 1st also marks our 6th anniversary in the insurance business here in Eldorado. We thank you for patronage and favors during that time which has made the move to our new quarters possible.

Ratliff Insurance Agency

Tom Ratliff

Phone 21561

PREVENT TROUBLE WITH A FALL CHECK-UP

WHEN YOU BRING YOUR CAR TO US WE TAKE PAINS TO CHECK EVERY MOVING PART AND SEE THAT EVERYTHING IS IN FIRST-CLASS RUNNING ORDER. WE ARE WELL EQUIPPED AND HAVE THE EXPERIENCE TO DO YOU A FIRST-CLASS JOB AT A VERY REASONABLE PRICE.

It's Anti-Freeze Time

AND WE WILL ALSO CHECK BATTERY AND BRAKES, STEERING, ENGINE, MUFFLER, TAIL PIPES, ETC., TO MAKE CERTAIN YOUR CAR IS IN TIP-TOP SHAPE FOR THE COLD-WEATHER DRIVING AHEAD.

Call 26331 and Let US Pick Up Your Car

Frontier Stamps

Etheredge Texaco Station

Jack Etheredge

RIP beef bonanza!

HIGH QUALITY

LOW PRICES!

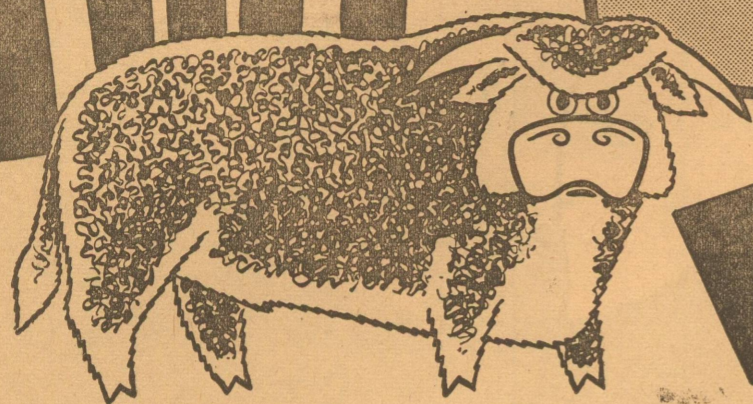
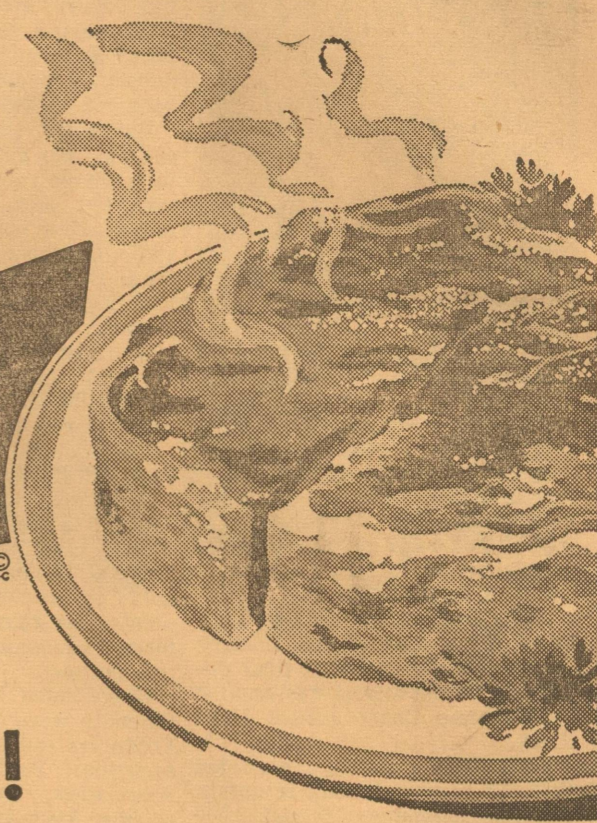

PRE-TRIMMED MEATS

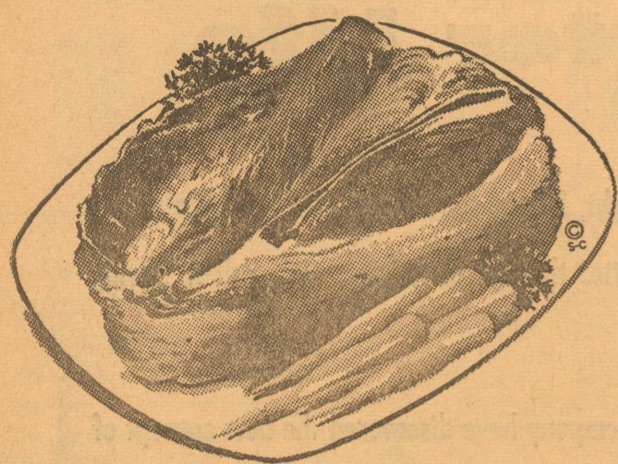

Premium Fed
CHUCK
POUND
Roast 49^c

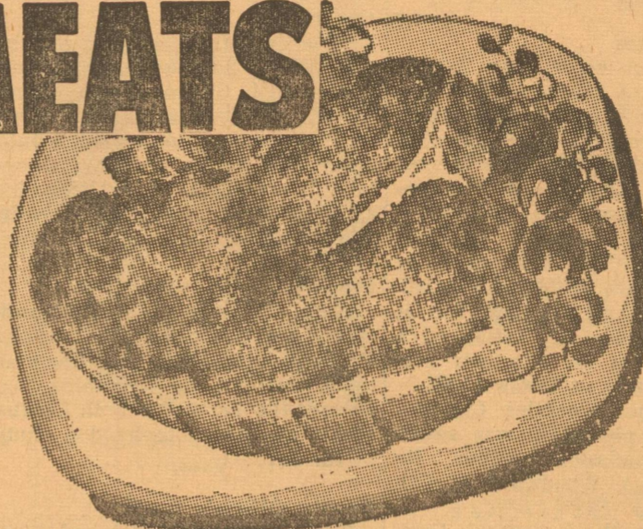

Premium Fed
T-BONE
POUND
Steak 99^c

PREMIUM - FED
Arm Roast 59^c POUND

PREMIUM - FED
Loin Steaks 89^c POUND

LEAN - MEATY
Beef Ribs 39^c POUND

PREMIUM - FED
Club Steaks 69^c POUND

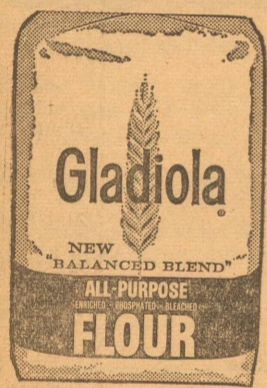

5 POUND
BAG
39^c



Del Monte
CATSUP
14-Oz. Bottle
19^c



Vegetole
SHORTENING 49^c 3-Lb. Carton

KIMBELL'S
Salad Dressing 29^c QUART

EARLY
GARDEN PEAS 19^c 303 CAN

CREAM STYLE or WHOLE KERNEL
GOLDEN CORN 15^c 303 CAN

SMALL - WHOLE
NEW POTATOES 15^c 303 CAN

CUT
GREEN BEANS 25^c 303 CAN

FAMILY SIZE
TUNA 39^c



Jar
10^c



Quart
59^c
for FRYING BAKING SALADS

GANDY'S
FROZAN 3 for \$1 1/2 Gallons

Morton's or Swift's
POT PIES 19^c Chicken—Beef—Turkey Each

FISHER BOY
FISH STIX 25^c 10-Oz. Pkg.



Maryland Club
INSTANT COFFEE
10-Oz. Jar
1.19



1 POUND CAN 59^c
2 POUND CAN 1.15

We give S.A. GREEN STAMPS
Parker Foods